

Frank

Sauder
Pianos

SAUNDER PIANO CO.
1000 Broadway
New York, N.Y.
10003
SAUNDER PIANO CO.
1000 Broadway
New York, N.Y.
10003

1000 Broadway
New York, N.Y.
10003

ARKANSAS

#81

12
1957

M600

Moore, Beale
INDIVIDUAL

ARKANSAS

VOL. 1 E.D. 3

SHEET 6 LINE 53

24
AGE

Arkansas
BIRTHPLACE

Dalley
COUNTY

-
CITY

SEX

HOUSE NO.

ENUMERATED WITH Minimalfield, Joseph
RELATIONSHIP TO ABOVE Boarder

REMARKS

1930 CENSUS-INDEX
DEPARTMENT OF COMMERCE
BUREAU OF THE CENSUS

M600
Murray Bell
(INDIVIDUAL)
VOL 58 ED 130
SHEET 5 LINE 66

47 Arkansas
(AGE) (BIRTHPLACE)

Sebastian
(COUNTY)

Greenwood College
(CITY) (STREET)

ENUMERATED WITH Squires Jess

RELATIONSHIP TO ABOVE Sister

REMARKS

M 600

Moore, Caleb
INDIVIDUAL

ARKANSAS

VOL 18 E. D. 47

SHEET 14 LINE 26

16
AGE

Louisiana
BIRTHPLACE

Yuba
COUNTY

ENUMERATED WITH _____

RELATIONSHIP TO ABOVE _____

REMARKS _____

*Moore, Henry
Brother*

1920 CENSUS - INDEX
DEPARTMENT OF COMMERCE
BUREAU OF THE CENSUS

U. S. GOVERNMENT PRINTING OFFICE 1917

M 600

M600

Travis, Charlie
INDIVIDUAL

ARKANSAS

VOL 44 E.D. 103

SHEET 5 LINE 28

W. 17
CITY
Newton
COUNTY

Arkansas
BIRTHPLACE

CITIZENSHIP

CITY

STREET

HOUSE NO.

ENUMERATED WITH Travis, William
RELATIONSHIP TO ABOVE Brother

REMARKS

1920 CENSUS—INDEX
DEPARTMENT OF COMMERCE
BUREAU OF THE CENSUS

M600

Moore, Cornelius
(HEAD OF FAMILY)

ARKANSAS

VOL. 2

E.D. 13

SHEET 13

LINE 81

B
(COUNT)

22
(AGE)

Arkansas
(BIRTHPLACE)

Ashley
(CITY)

(CITY)

(CITIZENSHIP)

OTHER MEMBERS OF FAMILY
(STREET)

HOUSE NO. 2

NAME	RELATIONSHIP	AGE	BIRTHPLACE	CITIZENSHIP
Moore, Emma Jane	W	20	Louisiana	

1920 CENSUS INDEX
DEPARTMENT OF COMMERCE
BUREAU OF THE CENSUS

U. S. GOVERNMENT PRINTING OFFICE

11-21071

M600

STATE ARKANSAS

M600

ARKANSAS

Moore, Della

(INDIVIDUAL)

VOL. 29 CO. 126

SHEET 6 LINE 13

18

(AGE)

(AGE)

Arkansas

(BIRTHPLACE)

Jefferson

(COUNTY)

(CITY/TOWNSHIP)

(CITY)

(STREET)

(HOUSE NO.)

ENUMERATED WITH

Moore, Turner

RELATIONSHIP TO ABOVE

Daughter-in-law

REMARKS

1920 CENSUS - INDEX
DEPARTMENT OF COMMERCE
BUREAU OF THE CENSUS

U. S. GOVERNMENT PRINTING OFFICE 14-41861

M600

PLACING

Emma

Soundex
with 25,000,000

Trade Mark Reg.
In U. S. Pat. Office

A SERVICE

Sold and licensed exclusively by the
Library Bureau Division
Bostons-Burdette Inc.

Patent Nos.

Pat 15,000	1,491,000
1,507,000	1,500,000
1,508,010	1,481,000

Printed in U. S. A.

4600

Murray Francis
(NAME OF FAMILY)

ARKANSAS

VOL. 55 P. D. 163

SHEET 20 LINE 77

W 23 Arkansas
(COLOR) (AGE) (BIRTHPLACE) (CITIZENSHIP)

Pulaski
(COUNTY)
North Little Rock Arkansas Ave 1018
(CITY) (STREET) (HOUSE NO.)

OTHER MEMBERS OF FAMILY

NAME	RELATIONSHIP	AGE	BIRTHPLACE	CITIZENSHIP
<u>Murray Anna Belle</u>	<u>W</u>	<u>19</u>	<u>Mississippi</u>	

1920 CENSUS-INDEX
DEPARTMENT OF COMMERCE
BUREAU OF THE CENSUS

M600

ARKANSAS

Moore, Henry B
(HEAD OF FAMILY)

VOL. 17 E. D. 20

SHEET 21 LINE 51

74 48 Illinois
(CITY) (AGE) (BIRTHPLACE)Faulkner
(COUNTY)

(CITIZENSHIP)

(CITY)

(STREET)

(HOUSE NO.)

OTHER MEMBERS OF FAMILY

NAME	RELATIONSHIP	AGE	BIRTHPLACE	CITIZENSHIP
Moore, Katie	W	37	Tennessee	
- Calvin H	S	18	Arkansas	
- Frankie L	S	14	Arkansas	
- Lula P	D	12	Arkansas	
- Ida J	D	10	Arkansas	

11600

ARKANSAS

Moore Isaac

(HEAD OF FAMILY)

VOL. 21 E. D. 106

SHEET 12 LINE 29

10 72

(COLOR)

(AGE)

Arkansas

(BIRTHPLACE)

(CITIZENSHIP)

Nat Spring

(COUNTY)

Malvern

(CITY)

Farmers Ave.

(STREET)

217

(HOUSE NO.)

OTHER MEMBERS OF FAMILY

NAME	RELATIONSHIP	AGE	BIRTHPLACE	CITIZENSHIP
Moore Lula	D	38	Arkansas	

1920 CENSUS-INDEX
DEPARTMENT OF COMMERCE
BUREAU OF THE CENSUS

U. S. GOVERNMENT PRINTING OFFICE 11-5437

06
M

Mowery J. J.

STATE Arkansas

HEAD OF FAMILY—CONTINUED

OTHER MEMBERS OF FAMILY—CONTINUED

NAME	RELATIONSHIP	AGE	BIRTHPLACE	CENSUS YEAR
Mowery, James	S	5	Arkansas	
- William	S	3	Arkansas	

2 part 1

Joseph



Trade Mark Reg.
In U. S. Pat. Office

A SERVICE

Sold and delivered everywhere by the
Libraries of the
Bookman's Exchange

Do: 15,420 1,416,000
1,200,000 1,200,000
1,200,000 1,200,000

Printed in U. S. A.

M 600

ARKANSAS

Morrow Raymond
(INDIVIDUAL)

VOL. *65* E. D. *171*

SHEET *14* LINE *62*

W 22 Arkansas
(TOWNSHIP) (YEAR) (BIRTHPLACE)

(CITIZENSHIP)

White
(COUNTY)

(CITY) (STREET) (HOUSE NO.)

ENUMERATED WITH *Morrow Mack*

RELATIONSHIP TO ABOVE *Brother*

REMARKS

1867

William [unclear]

of [unclear] [unclear]

NUMERATED 100

RELAT [unclear]

REMARKS

1867

M 600

Murry Thurman

(HEAD OF FAMILY)

ARKANSAS

VOL.

42

E. D.

SHEET

10

LINE

59

B 24

(CITY)

(AGE)

Arkansas

(BIRTHPLACE)

Monroe

(COUNTY)

(CITIZENSHIP)

(CITY)

(STREET)

(HOUSE NO.)

OTHER MEMBERS OF FAMILY

NAME	RELATIONSHIP	AGE	BIRTHPLACE	CITIZENSHIP
Murry Thurman	H	21	Arkansas	
" Pleas	D	4 1/2	Arkansas	
" Ivan Lee	S	1 1/2	Arkansas	

1920 CENSUS—INDEX
DEPARTMENT OF COMMERCE
BUREAU OF THE CENSUS

U. S. GOVERNMENT PRINTING OFFICE

A-18
11-1071

M600

Moore, Viola
INDIVIDUAL

ARKANSAS

B
(COLOR)

22
AGE

Arkansas
(BIRTHPLACE)

VOL 48

E. C.

SHEET 5

LINE 2

Arkansas
(COUNTY)

Arkansas
(CITY)

(CITIZENSHIP)

Missouri
(STREET)

ENUMERATED WITH

Barnett, William
Lodge

413
(HOUSE NO.)

RELATIONSHIP TO ABOVE

REMARKS

1920 CENSUS-INDEX
DEPARTMENT OF COMMERCE
BUREAU OF THE CENSUS

U. S. GOVERNMENT PRINTING OFFICE

A-2

M 600

n

STATE Arkansas

Moore, Willie J.

OTHER MEMBERS OF FAMILY—CONTINUED

NAME	RELATIONSHIP	AGE	BIRTHPLACE
<u>Moore, Lotta</u>	<u>W</u>	<u>8</u>	<u>Arkansas</u>

M600

Mose, William E.
(INDIVIDUAL)

ARKANSAS

VOL. 28 P. D.

W. 9
(COLOR) (AGE)

Arkansas
(BIRTHPLACE)

SHEET. 8 LINE 1

Howard
(COUNTY)

(TOWNSHIP)

(CITY)

(STREET)

ENUMERATED WITH

Gilbert, Susan

RELATIONSHIP TO ABOVE

Grandson

REMARKS

1920 CENSUS—INDEX
DEPARTMENT OF COMMERCE
BUREAU OF THE CENSUS

U. S. GOVERNMENT PRINTING OFFICE

1920

A 600

Murray William T
(PERSONAL)

ARKANSAS

VOL 85

P. 22

SHEET 1

LINE 224

W
(COLOR)

50
(AGE)

Massachusetts
(BIRTH PLACE)

Pulaski
(COUNTY)

(POST OFFICE)

(CITY)

(STREET)

(PHONE NO.)

ENUMERATED WITH Camp Pike

RELATIONSHIP TO ABOVE Partner

REMARKS

1920 CENSUS-INDEX
DEPARTMENT OF COMMERCE
BUREAU OF THE CENSUS

M 600

Morrow Wm H T
(INDIVIDUAL)

ARKANSAS

VOL. 61 E. D. 1900

SHEET 1 LINE 51

W 9 Arkansas
(COLOR) (AGE) (BIRTHPLACE)

Van Buren
(COUNTY)

(CITIZENSHIP)

(CITY)

(STREET)

(HOUSE NO.)

ENUMERATED WITH

Jones, Linda J

RELATIONSHIP TO ABOVE

son

REMARKS

1910 CENSUS - INDEX
DEPARTMENT OF COMMERCE
BUREAU OF THE CENSUS



M 600

Moore, William D
INDIVIDUAL

VOL 27
SHEET 1

W 26 Tennessee
(COLOR) (AGE) (BIRTHPLACE)

Jackson
(CITY)

Newport
(TOWNSHIP)

Ward
(STREET)

ENUMERATED WITH Conyers, Robert

RELATIONSHIP TO ABOVE Father-in-law

REMARKS

1920 CENSUS INDEX
DEPARTMENT OF COMMERCE
BUREAU OF THE CENSUS

U. S. GOVERNMENT PRINTING OFFICE

M 600

Moore, William P
BUREAU OF THE CENSUS

ARKANSAS

VOL 49

41600

ARKANSAS

Moore, Albert
(INDIVIDUAL)

VOL. 34

E. D. 1915

SHEET 3

LINE 21

B
(LOCALITY)

S
(AGE)

Arkansas
(BIRTHPLACE)

(CITIZENSHIP)

Lee
(COUNTY)

(CITY)

(STREET)

(HOUSE NO.)

ENUMERATED WITH Marshall, Albert

RELATIONSHIP TO ABOVE Grandson

REMARKS

11600

Moore, Alexander L

(HEAD OF FAMILY)

ARKANSAS

VOL 48

P. O.

SHEET 21 LINE 13

B

(COLOR)

40

(AGE)

Mississippi

(BIRTHPLACE)

(CITIZENSHIP)

Phillips

(COUNTY)

(CITY)

(STREET)

(HOUSE NO.)

OTHER MEMBERS OF FAMILY

NAME	RELATIONSHIP	AGE	BIRTHPLACE	CITIZENSHIP
Moore, Lizzie	W	30	Mississippi	
- May C.	D	15	Mississippi	
- Jennie	D	13	Mississippi	
- Alexander	S	4 1/2	Arkansas	
- Elma	D	2 1/2	Arkansas	

1900 CENSUS INDEX #1000000
DEPARTMENT OF COMMERCE
BUREAU OF THE CENSUS

Adm

111600

Meyer, Alfred

(HEAD OF FAMILY)

ARKANSAS

VOL. 8 E. D. 55

SHEET 17 LINE 75

Or 39

Missouri

(COLOR)

(AGE)

(BIRTHPLACE)

(CITIZENSHIP)

Clark

(COUNTY)

(CITY)

(STREET)

(HOUSE NO.)

OTHER MEMBERS OF FAMILY

NAME	RELATIONSHIP	AGE	BIRTHPLACE	CITIZENSHIP
Meyer, Allie	W	25	Arkansas	
J. Vida	D	19 1/2	Arkansas	

1920 CENSUS—INDEX
DEPARTMENT OF COMMERCE
BUREAU OF THE CENSUS

A-1a
U. S. GOVERNMENT PRINTING OFFICE 11-1167

11025

ARKANSAS

Meyer, Alayna
(INDIVIDUAL)

VOL: 52 E.D. 115

SHEET 41 LINE 4

W. 12 Arkansas
(COLONY) (AGE) (BIRTHPLACE) (CITY/TOWNSHIP)

Pulaski
(COUNTY)

Little Rock 25626^B Saint to State
(CITY) (STREET) (PHONE NO.)

ENUMERATED WITH St. Joseph's Orphanage

RELATIONSHIP TO ABOVE Not Reported

REMARKS

1960 CENSUS INDEX
DEPARTMENT OF COMMERCE
BUREAU OF THE CENSUS

U. S. GOVERNMENT PRINTING OFFICE

1400

Moose, Altha
(INDIVIDUAL)

ARKANSAS

VOL. 42 E. D. 2

SHEET 11 LINE 1

B Arkansas
COUNTY BIRTHPLACES IC TOWN

Moose
CITY STREET

ENUMERATED WITH Moose, Frank

RELATIONSHIP TO ABOVE Grand daughter

REMARKS

1907 CENSUS INDEX
DEPARTMENT OF COMMERCE
BUREAU OF THE CENSUS

U. S. GOVERNMENT PRINTING OFFICE

41600
Morrow, Archie
(HEAD OF FAMILY)

ARKANSAS

VOL. 30 E. D. 134

SHEET 6 LINE 62

W 25 Arkansas
(AGE) (CITY) (BIRTHPLACE) (CITIZENSHIP)

Jefferson
Pine Bluff E. 2nd Avenue 1215 1/2
(CITY) (STREET) (HOUSE NO.)

OTHER MEMBERS OF FAMILY

NAME	RELATIONSHIP	AGE	BIRTHPLACE	CITIZENSHIP
Morrow, Mammie	W	22	Arkansas	

21600
Moore, Arthur
(HEAD OF FAMILY)

ARKANSAS

VOL 76 E. D. 171

SHEET 8 LINE 92

W 26 Alabama
(COLOR) (AGE) (BIRTHPLACE)

Goinsett
(COUNTY) (CITIZENSHIP)

Singer Log Camp
(STREET) (HOUSE NO.)

OTHER MEMBERS OF FAMILY

NAME	RELATIONSHIP	AGE	BIRTHPLACE	CITIZENSHIP
<u>Moore, May</u>	<u>W</u>	<u>11</u>	<u>Arkansas</u>	
<u>Switzer, John</u>	<u>Bro</u>	<u>38</u>	<u>Missouri</u>	

1920 CENSUS—INDEX
DEPARTMENT OF COMMERCE
BUREAU OF THE CENSUS

A-18
U. S. GOVERNMENT PRINTING OFFICE

14500

ARKANSAS

Murray, Arthur
(PERSON'S NAME)

VOL. 32 E. D. 117

SHEET 8 LINE 100

3 26 Arkansas
(AGE) (AGE) (BIRTHPLACE) (CITIZENSHIP)

Lafayette
(COUNTY)

(CITY) (STREET) (HOUSE NO.)

ENUMERATED WITH Martin, Frank

RELATIONSHIP TO ABOVE Son in law

REMARKS _____

1920 CENSUS—INDEX
DEPARTMENT OF COMMERCE
BUREAU OF THE CENSUS



1929
Drew, Betty
INDIVIDUAL

ARKANSAS

VOL *4* P.D. *11*

SHEET *11* LINE *1*

B *32* *Arkansas*
AGE (BIRTHPLACE)

Monroe
COURTY

(CITY) (STREET) (ZIP CODE)

ENUMERATED WITH *Not Reported*

RELATIONSHIP TO ABOVE *Sister*

REMARKS

1929 CENSUS INDEX
DEPARTMENT OF COMMERCE
BUREAU OF THE CENSUS

Moore Ben

STATE Arkansas

HEAD OF FAMILY—CONTINUED

OTHER MEMBERS OF FAMILY—CONTINUED

NAME	RELATIONSHIP	AGE	BIRTHPLACE	SEX
<u>Moore Loyd</u>	<u>S</u>	<u>1</u>	<u>Arkansas</u>	

2 Self

Murry, Ben F.

STATE

Arkansas

(HEAD OF FAMILY—CONTINUED)

OTHER MEMBERS OF FAMILY—CONTINUED

NAME	RELATION- SHIP	AGE	BIRTHPLACE	CITIZEN SHIP
Murry, Elmer P.	S	3 1/2	Arkansas	

1920 CENSUS—INDEX
DEPARTMENT OF COMMERCE
BUREAU OF THE CENSUS

#2 Sec #1

A-1b

21600
Moore, Ben T
(HEAD OF FAMILY)

ARKANSAS

VOL. 32 E. D. 113

SHEET 4 LINE 88

W 24 Arkansas
(COLOR) (AGE) (BIRTHPLACE)
Lafayette
(COUNTY) (CITIZENSHIP)
Stamps Calvin
(CITY) (STREET) 446
(HOUSE NO.)

OTHER MEMBERS OF FAMILY

NAME	RELATIONSHIP	AGE	BIRTHPLACE	CITIZENSHIP
Moore, Mary A	W	22	Louisiana	
— Agnes C	D	56	Arkansas	

Moore Benjamin J.
HEAD OF FAMILY—CONTINUED

STATE

Arkansas

OTHER MEMBERS OF FAMILY—CONTINUED

NAME	RELATIONSHIP	AGE	BIRTHPLACE	CITIZENSHIP
<u>Moore Edith V</u>	<u>D</u>	<u>6</u>	<u>Arkansas</u>	

1920 CENSUS—INDEX
DEPARTMENT OF COMMERCE
BUREAU OF THE CENSUS

1222
1



11600

ARKANSAS

Moore, Bill
(HEAD OF FAMILY)

VOL. 35 E. D. 148

SHEET 19 LINE 73

B 47 Kentucky
(COLOR) (AGE) (BIRTHPLACE)

Lincoln
(COUNTY)

(CITIZENSHIP)

(CITY) (STREET) (HOUSE NO.)

OTHER MEMBERS OF FAMILY

NAME	RELATIONSHIP	AGE	BIRTHPLACE	CITIZENSHIP
Moore Emma	W	39	Arkansas	
Long, Will	SD	25	Arkansas	

1920 CENSUS-INDEX
DEPARTMENT OF COMMERCE
BUREAU OF THE CENSUS

11200

Moore Blanch

(INDIVIDUAL)

ARKANSAS

VOL 36

E. D.

SHEET 22

LINE

✓

B 45

(COLOR)

AGE

Mississippi

(BIRTHPLACE)

Seneca

(COUNTY)

(CITIZENSHIP)

(GTT)

(STREET)

(HOUSE NO.)

ENUMERATED WITH

Hill Louis

RELATIONSHIP TO ABOVE

Daughter

REMARKS

1930 CENSUS INDEX
DEPARTMENT OF COMMERCE
BUREAU OF THE CENSUS

11600

ARKANSAS

Moore, Bob
(HEAD OF FAMILY)

VOL. 62 E.D. 161

SHEET 5 LINE 33

B 23 Arkansas
(COLOR) (AGE) (BIRTHPLACE) (CITIZENSHIP)

Union
(COUNTY)

Silsboro Rock Island 711
(CITY) (STREET) (HOUSE NO.)

OTHER MEMBERS OF FAMILY

NAME	RELATIONSHIP	AGE	BIRTHPLACE	CITIZENSHIP
<u>Armstrong, E. H.</u>	<u>S.</u>	<u>25</u>	<u>Arkansas</u>	

1920 CENSUS—INDEX
DEPARTMENT OF COMMERCE
BUREAU OF THE CENSUS

Moore, Bobbie

STATE Arkansas

HEAD OF FAMILY—CONTINUED

OTHER MEMBERS OF FAMILY—CONTINUED

NAME	RELATIONSHIP	AGE	BIRTHPLACE	CITIZENSHIP
Moore, J B	S	1/2	Arkansas	SWP

1920 CENSUS—INDEX
DEPARTMENT OF COMMERCE
BUREAU OF THE CENSUS #24011

Moore, Burkett A (Sr.)
(INDIVIDUAL)

ARKANSAS

VOL. 32 E.D. 10

SHEET 6 LINE 54

W 65 Arkansas
(COLOR) (AGE) (BIRTH-PLACE)

Fayetteville
(CITY-TOWN)

(CITY-TOWN)

Lewisville
(CITY)

(TYPE)

ENUMERATED WITH Moore, Burkett A
RELATIONSHIP TO ABOVE Father

REMARKS

1920 CENSUS-INDEX
DEPARTMENT OF COMMERCE
BUREAU OF THE CENSUS

U. S. GOVERNMENT PRINTING OFFICE

A-2

1600
Moore, B. A.

ARKANSAS

Moore, Burke A.

STATE

Arkansas

HEAD OF FAMILY—CONTINUED

OTHER MEMBERS OF FAMILY—CONTINUED

NAME	RELATIONSHIP	AGE	BIRTHPLACE	CITIZENSHIP
Hurst, Cecil M	D	19	Arkansas	
James W	B	16	California	
Ed Ellis	Si	12	Arkansas	

1920 CENSUS INDEX
DEPARTMENT OF COMMERCE
BUREAU OF THE CENSUS

U. S. GOVERNMENT PRINTING OFFICE

A-11

M 500

Moon, Paulie
(INDIVIDUAL)

ARKANSAS

VOL. 23 S. D.

SHEET 7 LINE

20
(AGE)

Arkansas
(BIRTHPLACE)

(CITIZENSHIP)

Grant
(COUNTY)

(CITY)

(STREET)

(HOUSE NO.)

ENUMERATED WITH Moon, Cyra

RELATIONSHIP TO ABOVE Brother

REMARKS

1920 CENSUS INDEX
DEPARTMENT OF COMMERCE
BUREAU OF THE CENSUS



11650

Murry, C. B.

ARKANSAS

VOL. 8 E.D. 67

(HEAD OF FAMILY)

SHEET 6 LINE 12

W 43 Arkansas

(COLOR) (AGE)

(BIRTHPLACE)

(CITIZENSHIP)

Clark

Philadelphia

(CITY)

10th

(STREET)

NR
2

(HOUSE NO.)

OTHER MEMBERS OF FAMILY

NAME	RELATIONSHIP	AGE	BIRTHPLACE	CITIZENSHIP
Murry, Fairy	W	42	Arkansas	
— Emmitt	D	19	Arkansas	
— Emory Hall	D	17	Arkansas	
— Chas. Hill	D	11	Arkansas	
— William B.	D	7	Arkansas	



29630

Mare, Carl W.
(USE INDIVIDUAL)

ARKANSAS

VOL. 9 E. D. 2

SHEET 2 LINE 1

W is Pennsylvania
(COLOR) (AGE) (BIRTHPLACE) (CITIZENSHIP)

Clay
(COUNTY)

Pollard
(TOWNSHIP) (PRECINCT) (IND. SE. NO.)

ENUMERATED WITH Hubert, Mary E.

RELATIONSHIP TO ABOVE Grandson

REMARKS

1920 CENSUS-INDEX
DEPARTMENT OF COMMERCE
BUREAU OF THE CENSUS

U. S. GOVERNMENT PRINTING OFFICE 11-1111 (1917) A-2

11600

Moore, Carney, J. (HEAD OF FAMILY)

ARKANSAS

VOL. 11 E. D. SHEET 4 LINE 14

w 47 Arkansas (COLOR) (AGE) (BIRTHPLACE) (CITIZENSHIP) Craighead (COUNTY) (CITY) (STREET) (HOUSE NO.)

OTHER MEMBERS OF FAMILY

Table with 5 columns: NAME, RELATIONSHIP, AGE, BIRTHPLACE, CITIZENSHIP. Rows include Moore, Eva, L (w, 39, Tennessee), Mary J (D, 3 1/2, Arkansas), and Minnie L (D, 3 1/2, Arkansas).

4600

Murray Charles R
(HEAD OF FAMILY)

ARKANSAS

VOL. 27 L. D. 112

SHEET 30 LINE 43

W 38 Missouri
(AGE) (BIRTHPLACE)

Frank (CITIZENSHIP)
(COUNTY)

Little Rock (CITY) (STREET) (HOUSE NO.)

OTHER MEMBERS OF FAMILY

NAME	RELATIONSHIP	AGE	BIRTHPLACE	CITIZENSHIP
Murray Anna W	W	36	Missouri	
Charles R Jr S	S	16	Arkansas	
Johnston Maguire Si	Si	23	Missouri	

11600

Mrs. Charley
(HEAD OF FAMILY)

ARKANSAS

VOL. 56 E. D. 216

SHEET 15 LINE 45

W 28
(COLOR) (AGE)

Arkansas
(BIRTHPLACE)

(CITIZENSHIP)

St. Francis
(COUNTY)

(CITY)

(STREET)

(HOUSE NO.)

OTHER MEMBERS OF FAMILY

NAME	RELATIONSHIP	AGE	BIRTHPLACE	CITIZENSHIP
Mrs. Grand	W	24	Arkansas	
— Ernest	D	3	Arkansas	
— Sallie	D	1 1/2	Arkansas	
Alvey, Muriel	B. S.	7	Arkansas	
— Nellie	S. S.	4 1/2	Arkansas	

11600

ARKANSAS

Moss, Charles M.
HEAD OF FAMILY

VOL. 19 E. O. 55

SHEET 4 LINE 90

W (COLOR) W (AGE) Arkansas (BIRTHPLACE) (CITIZENSHIP)

W (COUNTY)

(CITY) (STREET) (HOUSE NO.)

OTHER MEMBERS OF FAMILY

NAME	RELATIONSHIP	AGE	BIRTHPLACE	CITIZENSHIP
Mrs. Ethell	W	32	Arkansas	
Claude	S	12	Arkansas	
May	D	9	Arkansas	
Paul	S	25/12	Arkansas	

4600
Mrs. Charley D.
HEAD OF FAMILY

ARKANSAS

VOL. 12 E. D. 44

SHEET 6 LINE 23

W 47 Arkansas
Crawford
Lake City
CITY COUNTY STREET HOUSE NO.

OTHER MEMBERS OF FAMILY

NAME	RELATIONSHIP	AGE	BIRTHPLACE	CITIZENSHIP
Mrs. Cora B.	W	37	Arkansas	
- Ruth	D	18	Arkansas	
- Charley	D	16	Arkansas	
- Ollie B.	D	13	Arkansas	
- Floyd P.	D	9	Arkansas	

1920 CENSUS - WEEK
DEPARTMENT OF COMMERCE
BUREAU OF THE CENSUS
1, 11, 12



U.S. GOVERNMENT PRINTING OFFICE 11-1197

1600

ARKANSAS

Moore, Charlie
(HEAD OF FAMILY)

VOL 35 E. D. 151

SHEET 9 LINE 29

B 32 Arkansas
Lincoln (COUNTY)

(CITY) (STREET) (HOUSE NO.)

OTHER MEMBERS OF FAMILY

NAME	RELATIONSHIP	AGE	BIRTHPLACE	CITIZENSHIP
Moore, Jennie	W	30	Arkansas	
— Willie	S	12	Arkansas	
— Jimmie	S	10	Arkansas	
— Charlie Jr.	S	6	Arkansas	
— Julia	D	3	Arkansas	

4600

ARKANSAS

Moore, Charlie
(HEAD OF FAMILY)

VOL. 1 E. D. 1

SHEET 2 LINE 92

B 45 Arkansas
(COLOR) (AGE) (BIRTHPLACE) (CITIZENSHIP)

Arkansas
(COUNTY)
Arkansas Post
(CITY) (STREET) (HOUSE NO.)

OTHER MEMBERS OF FAMILY

NAME	RELATIONSHIP	AGE	BIRTHPLACE	CITIZENSHIP
Moore, Melvina	W	34	Arkansas	
- McBlount	S	21	Arkansas	
- Charlie	S	18	Arkansas	
- Theresa	D	16	Arkansas	
Pepine, Denna	S	21	Arkansas	

M 600

Moore, Christopher C.
(HEAD OF FAMILY)

ARKANSAS

VOL. 9 E. D. 24

SHEET 4 LINE 100

W (COLOR) 64 (AGE) Illinois (BIRTHPLACE)
 Clay (COUNTY) (CITIZENSHIP)
 Wagonmoss (CITY) (STREET)
 (HOUSE NO.)

OTHER MEMBERS OF FAMILY

NAME	RELATION- SHIP	AGE	BIRTHPLACE	CITIZEN- SHIP
Moore, Cordelia	W	64	Indiana	
✓ Arthur	S.	36	Kentucky	
Pierce, Thomas	S.L.	34	Kentucky	
✓ Allie	D.	31	Missouri	
✓ Leon	S.	6 7/12	Arkansas	

 1920 CENSUS—INDEX
 DEPARTMENT OF COMMERCE
 BUREAU OF THE CENSUS

U. S. GOVERNMENT PRINTING OFFICE 19-11071

M600

Moore, Christopher W.
(HEAD OF FAMILY)

ARKANSAS

VOL. 21 E. D. 108
SHEET 6 LINE 83

W 47 Arkansas
Hot Spring
(CITY) (COUNTY) (STATE) (CITY) (COUNTY) (STATE) (CITY) (COUNTY) (STATE) (HOUSE NO.)

OTHER MEMBERS OF FAMILY

NAME	RELATIONSHIP	AGE	BIRTHPLACE	CITIZENSHIP
Moore Lorraine	W	40	Arkansas	
- Clellie O.	D	17	Arkansas	
- Olive C.	D	15	Arkansas	
- Floyd	S	11	Arkansas	
- Grace O.	D	9	Arkansas	

1920 CENSUS-INDEX
DEPARTMENT OF COMMERCE
BUREAU OF THE CENSUS #14472

U. S. GOVERNMENT PRINTING OFFICE 11-11871

M 600

Moore, Clara

(HEAD OF FAMILY)

ARKANSAS

VOL. 18 E. D. 48

SHEET 9 LINE 1

0 26

(COLOR)

(AGE)

Arkansas

(BIRTHPLACE)

Drew

(COUNTY)

(CITY/TOWNSHIP)

(CITY)

(STREET)

(HOUSE NO.)

OTHER MEMBERS OF FAMILY

NAME	RELATIONSHIP	AGE	BIRTHPLACE	CITIZENSHIP
Palmer, Sarah J	D	12	Arkansas	
Camm, Ella	Si	18	Arkansas	

1920 CENSUS—INDEX
DEPARTMENT OF COMMERCE
BUREAU OF THE CENSUS



M 600

ARKANSAS

Moore, Clem
(HEAD OF FAMILY)

VOL. 41 E. D. 157

SHEET 9 LINE 1

B 35
(COLOR) (AGE) Mississippi
(BIRTHPLACE)

Mississippi
(CITY) (CITY) (CITY)

Wilson
(CITY) (CITY) (CITY)

OTHER MEMBERS OF FAMILY

NAME	RELATIONSHIP	AGE	BIRTHPLACE	CITIZENSHIP
Moore, Emily	w	41	Georgia	
— — — — — Duel	D	4	Mississippi	
Winger, Bettie	S.D.	14	Mississippi	
— — — — — Duel	S.D.	7	Mississippi	

1920 CENSUS—INDEX
DEPARTMENT OF COMMERCE
BUREAU OF THE CENSUS

A-14
U. S. GOVERNMENT PRINTING OFFICE 19-11691

M 650

Mariak, Conley
(INDIVIDUAL)

ARKANSAS

VOL. 55 E. D. 2

SHEET 3 LINE 4

B 84 Alabama
(COLOR) (AGE) (BIRTHPLACE) (CITIZENSHIP)

Pulaski
(COUNTY)

(CITY) (STREET) (HOUSE NO.)

ENUMERATED WITH Scarborough, J. B.

RELATIONSHIP TO ABOVE Servant

REMARKS
(See Conley Mariak)

M600

ARKANSAS

Moore, Conway
(HEAD OF FAMILY)

VOL. 34 E. D. 121

SHEET 29 LINE 11

C 36 Georgia
(COLOR) (AGE) (BIRTHPLACE) (CITIZENSHIP)
Lee (COUNTY)
Marion (CITY) Louisiana (STREET) HOUSE NO. 1

OTHER MEMBERS OF FAMILY

NAME	RELATION- SHIP	AGE	BIRTHPLACE	CITIZEN- SHIP
Moore, Millie	H	33	Alabama	
- Misson	D	6	Arkansas	
- Mathe	D	8	Arkansas	
- Matilda	D	17	Arkansas	

Moore, Cracket

STATE Arkansas

HEAD OF FAMILY—CONTINUED

OTHER MEMBERS OF FAMILY—CONTINUED

NAME	RELATIONSHIP	AGE	BIRTHPLACE	CITIZENSHIP
Moore, Lue	D	16	Arkansas	
- Ida	D	8	Arkansas	
- Anderson	S	3 $\frac{1}{2}$	Arkansas	
- Edward	S	5 $\frac{1}{2}$	Arkansas	
Carroll, Odell	SD	17 $\frac{1}{2}$	Arkansas	

1920 CENSUS—INDEX
DEPARTMENT OF COMMERCE
BUREAU OF THE CENSUS

#200#1

A-1b

U. S. GOVERNMENT PRINTING OFFICE

11-11071

4600
Moore, Curt A.
(HEAD OF FAMILY)

ARKANSAS

VOL. 58

E. D. 1929

SHEET 6

LINE 17

W 65 Mississippi
(CITY) (AGE) (BIRTHPLACE)
Sebastian
(COUNTY)

(CITIZENSHIP)

(CITY)

(STREET)

HOUSE NO.

OTHER MEMBERS OF FAMILY

NAME	RELATIONSHIP	AGE	BIRTHPLACE	CITIZENSHIP	
Living alone					

1920 CENSUS—INDEX
DEPARTMENT OF COMMERCE
BUREAU OF THE CENSUS

A-18

U. S. GOVERNMENT PRINTING OFFICE 17-11271

Marrow, D. J.

(HEAD OF FAMILY—CONTINUED)

STATE

Arkansas

OTHER MEMBERS OF FAMILY—CONTINUED

NAME	RELATIONSHIP	AGE	BIRTHPLACE	COLORED SAD
Marrow, Leonard	S	11 1/2	Arkansas	
Mitchell, Mary	S. W	22	Arkansas	
- Son	S. S	17	Arkansas	
- Joe	S. S	12	Arkansas	
Marrow, Evor	W	18	Arkansas	

see 1

41600
Murray, D. H.
(HEAD OF FAMILY)

ARKANSAS

VOL. 23 E. D. 85

SHEET 2 LINE 100

W 40 Arkansas
(COLOR) (AGE) (BIRTHPLACE) (CITIZENSHIP)
Grant
(COUNTY)

(CITY) (STREET) (HOUSE NO.)

OTHER MEMBERS OF FAMILY

NAME	RELATIONSHIP	AGE	BIRTHPLACE	CITIZENSHIP
Murray, Hettie	W	31	Arkansas	
- Ray	S	11	Arkansas	
- Edna	D	9	Arkansas	
- Duval	S	4 1/2	Arkansas	

4600

Moore, D. J.
(HEAD OF FAMILY)

ARKANSAS

VOL. 54 E. D. 141

SHEET 15 LINE 43

W
(COLOR)

23
(AGE)

Kansas
(BIRTHPLACE)

(CITIZENSHIP)

Pulaski
(COUNTY)

Little Rock
(CITY)

Ferry
(STREET)

409
(HOUSE NO.)

OTHER MEMBERS OF FAMILY

NAME	RELATIONSHIP	AGE	BIRTHPLACE	CITIZENSHIP
Moore, Grace	W	22	Nebraska	
Young, Beat	S.S.	6	Nebraska	
Bar	S.S.	4	Nebraska	

1920 CENSUS—INDEX
DEPARTMENT OF COMMERCE
BUREAU OF THE CENSUS

U. S. GOVERNMENT PRINTING OFFICE

Adm
17-1104

11600

ARKANSAS

Moore, Daniel
(HEAD OF FAMILY)

VOL. 10 E. D. 6

SHEET 17 LINE 62

B. 46 Tennessee
(COLOR) (AGE) (BIRTHPLACE) (CITIZENSHIP)

Conway
Flumsville
(CITY) (STREET) (HOUSE NO.)

OTHER MEMBERS OF FAMILY

NAME	RELATIONSHIP	AGE	BIRTHPLACE	CENSUS NO.
Moore, Annie	W.	37	Arkansas	
Tomonie	S.	19	Arkansas	
Daniel Jr.	S.	11	Arkansas	

11600

INDIANA ^{Arkansas}

Moore, Daniel B
(HEAD OF FAMILY)

VOL 7 E. D. 9

SHEET 9 LINE 63

24 28 Arkansas
(CITY) (P.O.) (BIRTHPLACE)

(CITIZENSHIP)

Calburne
(CITY)

Heber Springs
(CITY)

Second
(STREET)

(HOUSE NO.)

OTHER MEMBERS OF FAMILY

NAME	RELATIONSHIP	AGE	BIRTHPLACE
Moore, Ada	W	26	Arkansas
— Jack E	S	8	Arkansas
— Daniel B Jr	S	3 1/2	Arkansas
— William D	S	5 1/2	Arkansas
Nichols, Ethel	Sc	22	Arkansas

11600
Morrow (Mrs.) E. P.
(HEAD OF FAMILY)

ARKANSAS

VOL. 27 E. D. 41

SHEET 6 LINE 29

67 Arkansas
Independence
Catoxville Broad
(CITY) (STREET)

(CITIZENSHIP)
(HOUSE NO.)

OTHER MEMBERS OF FAMILY

NAME	RELATIONSHIP	AGE	BIRTHPLACE	CITIZENSHIP
Morrow, Leland	S	27	Arkansas	

W 600

ARKANSAS

Mary E. Phillips

VOL. 53 E. D. 1

INDIVIDUAL

SHEET 12 LINE 7

W 69

Arkansas

(COLOR)

(AGE)

(BIRTHPLACE)

(CITIZENSHIP)

Jefferson

(COUNTY)

Central

(CITY)

(STREET)

(HOUSE NO.)

ENUMERATED WITH

Phillips, G. R.

RELATIONSHIP TO ABOVE

mother

REMARKS

See "Phillips E. Mary"

1920 CENSUS--INDEX
DEPARTMENT OF COMMERCE
BUREAU OF THE CENSUS

A-3

U. S. GOVERNMENT PRINTING OFFICE 11-11071

4600
Moore, E. H.
(HEAD OF FAMILY)

ARKANSAS

VOL. 2 E.D. 11

SHEET 9 LINE 77

H 59
(COLOR) (AGE)

Mississippi
(BIRTHPLACE)

(CITIZENSHIP)

Ashley
(COUNTY)

(CITY)

(STREET)

(HOUSE NO.)

OTHER MEMBERS OF FAMILY

NAME	RELATIONSHIP	AGE	BIRTHPLACE	CITIZENSHIP
Moore, Lizzie	W	57	Alabama	
- Harvey	S	20	Mississippi	

1920 CENSUS—INDEX
DEPARTMENT OF COMMERCE
BUREAU OF THE CENSUS

A-1a

U. S. GOVERNMENT PRINTING OFFICE 11-41871

121600

Moore, Ernest
(HEAD OF FAMILY)

ARKANSAS

VOL. 42 E. D. 92

B 40 Arkansas
(COLOR) (AGE) (BIRTHPLACE)

SHEET 10 LINE 88

Moore
(COURTY) (CITIZENSHIP)

(CITY) (STREET) (HOUSE NO.)

OTHER MEMBERS OF FAMILY

NAME	RELATIONSHIP	AGE	BIRTHPLACE	CITIZENSHIP
<u>Moore, Maggie</u>	<u>W</u>	<u>40</u>	<u>Arkansas</u>	

1920 CENSUS INDEX
DEPARTMENT OF COMMERCE
BUREAU OF THE CENSUS

U. S. GOVERNMENT PRINTING OFFICE 10-11574

11600

ARKANSAS

Moore, Eldon L.
(HEAD OF FAMILY)

VOL. 63 E. D. 152

SHEET 12 LINE 9

W 28 Arkansas
(SEX) (AGE) (BIRTHPLACE) (CITIZENSHIP)
 Washington
(COUNTY)

(CITY) (STREET) (HOUSE NO.)

OTHER MEMBERS OF FAMILY

NAME	RELATION- SHIP	AGE	BIRTHPLACE	CITIZEN- SHIP
Moore, Esther M.	W	23	Arkansas	
— Chas E.	S	4 $\frac{1}{2}$	Arkansas	
— Carl L.	S	2 $\frac{1}{2}$	Arkansas	
— Forest P.	S	6 $\frac{1}{2}$	Arkansas	

Elizabeth

Elizabeth

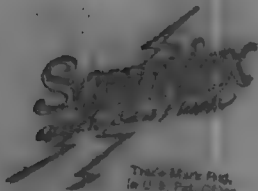

Trade Mark Reg.
in U.S. Pat. Office

A SERVICE

Sold and shipped by the
Library Binding Division
Brooklyn, N.Y. 11215

Net 11.50 1,481,468
1,200,000
1,200,000 1,481,764

Printed in U.S.A.

11600

Moore, Emma
(INDIVIDUAL)

ARKANSAS

VOL. 64 E. D. 158
SHEET 7 LINE 75

4 23 Arkansas
(COLOR) (AGE) (BIRTHPLACE) (CITIZENSHIP)
Washington
(COUNTY)
(CITY) (TOWNSHIP) (HOUSE NO.)

ENUMERATED WITH Moore, Emma

RELATIONSHIP TO ABOVE Sister

REMARKS

1920 CENSUS INDEX
DEPARTMENT OF COMMERCE
BUREAU OF THE CENSUS

W 600

Murrah, Ennis

(INDIVIDUAL)

ARKANSAS

VOL. 43 E.D. 106

SHEET 3 LINE 20

W

32

Arkansas

(COLOR)

(AGE)

(BIRTHPLACE)

(CITIZENSHIP)

Nevada

(COUNTY)

(CITY)

(STREET)

(HOUSE NO.)

ENGENERATED WITH

Murrah, Gracie

RELATIONSHIP TO ABOVE

Brother

REMARKS

1920 CENSUS INDEX
DEPARTMENT OF COMMERCE
BUREAU OF THE CENSUS

U. S. GOVERNMENT PRINTING OFFICE

1920

11600

Moore, Ernest
(HEAD OF FAMILY)

ARKANSAS

VOL. 34

E. D. 118

SHEET 8

LINE 56

B
(COLOR)42
(AGE)Tennessee
(BIRTHPLACE)Lee
(COUNTY)

(CITIZENSHIP)

(CITY)

(STREET)

(HOUSE NO.)

OTHER MEMBERS OF FAMILY

NAME	RELATION- SHIP	AGE	BIRTHPLACE	CITIZEN- SHIP
Moore, Sarah	W	38	Mississippi	
— Florence	W	16	Mississippi	
— Cammie	W	3	Mississippi	
Head, Willie G	S	21	Mississippi	
— Percie	D	18	Mississippi	

1920 CENSUS—INDEX
DEPARTMENT OF COMMERCE
BUREAU OF THE CENSUS

U. S. GOVERNMENT PRINTING OFFICE 1919:1071

A-18

11600

ARKANSAS

More, Esther
(INDIVIDUAL)

VOL 23 E. D. 73
SHEET 6 LINE 75

W 26 Arkansas
(COLOR) (AGE) (BIRTHPLACE) (CITIZENSHIP)

Grant
(COUNTY)

(CITY) (STREET) (HOUSE NO.)

ENUMERATED WITH: More, Esther

RELATIONSHIP TO ABOVE: Sister

REMARKS: _____

11600

ARKANSAS

Moore, Erwin
(HEAD OF FAMILY)

VOL. 59 E. D. 157

SHEET 7 LINE 23

W 45 Michigan
(COLOR) (AGE) (BIRTHPLACE) (CITIZENSHIP)

Sebastian
(COUNTY)
H. Smith S. Twelfth 1809
(CITY) (STREET) (HOUSE NO.)

OTHER MEMBERS OF FAMILY

NAME	RELATIONSHIP	AGE	BIRTHPLACE	CITIZENSHIP
Moore, Bessie V	W	33	Texas	
Allen, Joe R	L	19	Arkansas	
- Jannik	WV	16	Kansas	

~~11600~~ 11600

ARKANSAS

Mona Ethel
(INDIVIDUALS)

VOL. 19 E.D. 31

SHEET 9 LINE 90

W 18 Arkansas
(COLOR) (AGE) (BIRTHPLACE) (CITIZENSHIP)

Faulkner
(COUNTY)

(CITY) (STREET) (HOUSE NO.)

ENUMERATED WITH L. Row, Walter

RELATIONSHIP TO ABOVE Step-daughter

REMARKS _____

27600

Moore, Eva M.
(INDIVIDUAL)

ARKANSAS

VOL. 58 E.D. 138

SHEET 10 LINE 88

W 9 Arkansas
(EDU) (AGE) (BIRTHPLACE) (CITIZENSHIP)
Sebastian
(COUNTY)

(CITY) (STREET) (HOUSE NO.)

ENUMERATED WITH Blair, William C.

RELATIONSHIP TO ABOVE Grand daughter

REMARKS

1920 CENSUS--INDEX
DEPARTMENT OF COMMERCE
BUREAU OF THE CENSUS

M 600

More, Ezra

(HEAD OF FAMILY)

ARKANSAS

VOL. 21 ED. 106

SHEET 17 LINE 97

W 33

(COLOR)

(AGE)

Missouri

(BIRTHPLACE)

(CITIZENSHIP)

Hat Spring

(COUNTY)

Malvern

(CITY)

Benton Rd

(STREET)

(HOUSE NO.)

OTHER MEMBERS OF FAMILY

NAME	RELATIONSHIP	AGE	BIRTHPLACE	CITIZENSHIP
More, Jesse J.	✓	16	Missouri	

M 600

Moore, Frank
(HEAD OF FAMILY)

ARKANSAS

VOL. 2

LINE 17

SHEET 16

LINE 99

13

47

(CITY)

(AGE)

Ashley

(CITY)

Louisiana
(BIRTHPLACE)

(CITY)

(HOUSE NO.)

OTHER MEMBERS OF FAMILY				(STREET)	(HOUSE NO.)
NAME	RELATIONSHIP	AGE	BIRTHPLACE		CITIZENSHIP
Moore, Silvie	W	41	Arkansas		
- Norma	D	7	Arkansas		
- Emma L	D	5	Arkansas		
- Ethel	D	4 1/2	Arkansas		
- Frankie M	D	3 1/2	Arkansas		

1920 CENSUS - INDEX
DEPARTMENT OF COMMERCE
BUREAU OF THE CENSUS
2

U. S. GOVERNMENT PRINTING OFFICE
17-11871
A-16

Moore, Frank

STATE Arkansas

(HEAD OF FAMILY—CONTINUED)

OTHER MEMBERS OF FAMILY—CONTINUED

NAME	RELATIONSHIP	AGE	BIRTHPLACE	CITIZENSHIP
Moore, Luscandy	m	69	Alabama	
Erwin, Bill	m	6	Louisiana	

1920 CENSUS—INDEX
DEPARTMENT OF COMMERCE
BUREAU OF THE CENSUS

2 ALL # 1

U. S. GOVERNMENT PRINTING OFFICE

19-105-1091

M 600

ARKANSAS

Moore, Frank
(HEAD OF FAMILY)

VOL. 54 E. D. 146

SHEET 13 LINE 71

B 37 Louisiana (CITIZENSHIP)

Lulaski (COUNTY)
Little Rock (CITY) Voltaire, La. 1501 (HOUSE NO.)

OTHER MEMBERS OF FAMILY

NAME	RELATIONSHIP	AGE	BIRTHPLACE	CITIZENSHIP
Moore, Eva	W	27	Arkansas	
McMullen, Sophronia	S.D.	10	Arkansas	
John	S.S.	8	Arkansas	
Moore, Thelma	D	2	Arkansas	
Scott, Howard	Bl.	18	Arkansas	

11600

ARKANSAS

Meyer, Frederic
(HEAD OF FAMILY)

VOL. 8 E. D. 55

W 66 Missouri
(COLOR) (AGE) (BIRTHPLACE)

SHEET 17 LINE 72

Clark
(CITY)

(CITIZENSHIP)

(CITY)

(STREET)

(HOUSE NO.)

OTHER MEMBERS OF FAMILY

NAME	RELATIONSHIP	AGE	BIRTHPLACE	CITIZENSHIP
Meyer, Sarah	W	55	Iowa	
Viay	D	25	Missouri	

11600

ARKANSAS

Moore, Fredie

(HEAD OF FAMILY)

VOL. 41 E.D. 167

SHEET 14 LINE 20

13 25 Arkansas

(COLOR)

(AGE)

(BIRTHPLACE)

(CITIZENSHIP)

Mississippi

(COUNTY)

(CITY)

(STREET)

(HOUSE NO.)

OTHER MEMBERS OF FAMILY

NAME	RELATIONSHIP	AGE	BIRTHPLACE	CITIZENSHIP
Moore, Alia	M	50	Mississippi	
— Orlin	B	17	Arkansas	
— Addie	Si.	12	Arkansas	
Taylor, Alex	Si.	18	Arkansas	
Smith, Gladie	Si.	9	Arkansas	

1920 CENSUS INDEX #1600#2
DEPARTMENT OF COMMERCE
BUREAU OF THE CENSUS

A-14
U. S. GOVERNMENT PRINTING OFFICE (1-1107)

STATE Arkansas

Moore, Fredie
(HEAD OF FAMILY—CONTINUED)

OTHER MEMBERS OF FAMILY—CONTINUED

NAME	RELATIONSHIP	AGE	BIRTHPLACE	CITIZENSHIP
<u>Smith, Smith</u>	<u>W</u>	<u>6</u>	<u>Arkansas</u>	

#2 see #1

M.600

ARKANSAS

Morrow, Fredric
(HEAD OF FAMILY)

VOL. 24 E. D. 110

SHEET 4 LINE 57

72 Smith Carolina
(AGE) (BIRTHPLACE) (CITIZENSHIP)
Hempstead
(COUNTY)
(CITY) (STREET) (HOUSE NO.)

OTHER MEMBERS OF FAMILY

NAME	RELATIONSHIP	AGE	BIRTHPLACE	CITIZENSHIP				
<i>Living alone</i>								

11600

ARKANSAS

Moore, Fred E
(HEAD OF FAMILY)

VOL. 12 E. D. 47

SHEET 12 LINE 81

W 39 Illinois
(COLOR) (AGE) (BIRTHPLACE) (CITIZENSHIP)

Craighead
(COUNTY)

(CITY) (STREET) (HOUSE NO.)

OTHER MEMBERS OF FAMILY

NAME	RELATIONSHIP	AGE	BIRTHPLACE	CITIZENSHIP
Moore, Rachel M	W	36	Arkansas	
- Bertie M	D	14	Arkansas	
- Roy H. F	S	12	Arkansas	
- Herbert E	S	9	Arkansas	

STATE Arkansas

Moore G P

HEAD OF FAMILY—CONTINUED

OTHER MEMBERS OF FAMILY—CONTINUED

NAME	RELATIONSHIP	AGE	BIRTHPLACE	CENSUS YEAR
<u>Moore Frank</u>	<u>S</u>	<u>1 1/2</u>	<u>Arkansas</u>	

2821



Moore George

STATE

Arkansas

HEAD OF FAMILY—CONTINUED

OTHER MEMBERS OF FAMILY—CONTINUED

NAME	RELATIONSHIP	AGE	BIRTHPLACE	CENSUS SHIP
Moore, Ezie M	D	14	Arkansas	
— Lida	D	12	Arkansas	
— Beaula	D	10	Arkansas	
— Lida	D	9	Arkansas	

11600
Murray, George
(HEAD OF FAMILY)

ARKANSAS

VOL. 15 E. D. 1595
SHEET 11 LINE 31

B. 49 Tennessee
(COUNTRY) (AGE) (BIRTHPLACE) (CITIZENSHIP)
Crittenden
(COUNTY)

(CITY) (STREET) (HOUSE NO.)

OTHER MEMBERS OF FAMILY

NAME	RELATIONSHIP	AGE	BIRTHPLACE	CITIZENSHIP
Murray, Alice	w	38	Arkansas	
- Pinkney	d	13	Arkansas	
- Rosevelt	s	11	Arkansas	
- Jack	s	7	Arkansas	
- Johnny	s	3 1/2	Arkansas	

1920 CENSUS INDEX
DEPARTMENT OF COMMERCE
BUREAU OF THE CENSUS
A. W. W.

Moore, George A

STATE Arkansas

(HEAD OF FAMILY—CONTINUED)

OTHER MEMBERS OF FAMILY—CONTINUED

NAME	RELATIONSHIP	AGE	BIRTHPLACE	CITIZENSHIP
Moore, Valie	D	1	Arkansas	

1920 CENSUS INDEX
DEPARTMENT OF COMMERCE
BUREAU OF THE CENSUS

#see#
1



Moore, George A.
HEAD OF FAMILY—CONTINUED

STATE Arkansas

OTHER MEMBERS OF FAMILY—CONTINUED

NAME	RELATION- SHIP	AGE	BIRTHPLACE	CHECK- BOX
Moore, Gertrude	W.	9	Arkansas	
Jones, John T.	Bo	51	Arkansas	

42 Su 41



4600

Moore George B
(INDIVIDUAL)

ARKANSAS

VOL. 55 E. D. _____

SHEET 28 LINE 12

18 Arkansas
(COLOR) (AGE) (BIRTHPLACE)

Polaski
(COUNTY) (CITIZENSHIP)

North Little Rock West Washington Ave
(CITY) (STREET) (HOUSE NO.)

ENUMERATED WITH Moore John F

RELATIONSHIP TO ABOVE Head

REMARKS _____

1940 CENSUS INDEX
DEPARTMENT OF COMMERCE
BUREAU OF THE CENSUS



Georgia

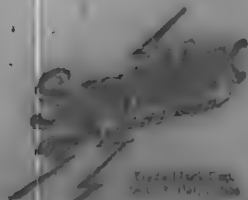

1877-1878
1879-1880

ANNUAL REPORT

OF THE

COMMISSIONERS OF THE

LAND OFFICE

FOR THE YEAR

1877-1878

1879-1880

1881-1882

1883-1884

1885-1886

1887-1888

17000

Wair, Juss S
(HEAD OF FAMILY)

ARKANSAS

VOL. 20 E. D. 75

SHEET 2 LINE 30

W 30 Arkansas
(COLOR) (AGE) (BIRTHPLACE) (CITIZENSHIP)
Franklin
(COUNTY)

(CITY) (STREET) (HOUSE NO.)

OTHER MEMBERS OF FAMILY

NAME	RELATIONSHIP	AGE	BIRTHPLACE	CITIZENSHIP
Wair, Pearl C	W	25	Tennessee	
- George W	S	6	Arkansas	
- Edith M	D	4	Arkansas	
- Vernon A	D	3	Arkansas	
- Clara	D	1/2	Arkansas	

1920 CENSUS—INDEX
DEPARTMENT OF COMMERCE
BUREAU OF THE CENSUS #1 ee #2

W 600

More, Guy L
(HEAD OF FAMILY)

ARKANSAS

VOL. 6 E. D. 53

SHEET 3 LINE 68

W 25 Arkansas
(COLOR) (AGE) (BIRTHPLACE)

Seacroll
(COUNTY)

(CITIZENSHIP)

(CITY) (STREET) (HOUSE NO.)

OTHER MEMBERS OF FAMILY

NAME	RELATIONSHIP	AGE	BIRTHPLACE	CITIZENSHIP
More, Oona D	W	23	Arkansas	
— Paulene	D	4 1/2	Arkansas	
— Etta Lee	D	1 1/2	Arkansas	

H

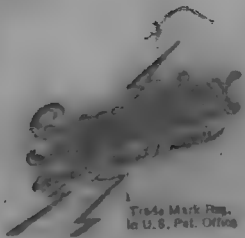

Trade Mark Reg.
in U. S. Pat. Office

A SERVICE

Sold and distributed exclusively by the
Library Bureau of Circulation
Baltimore, Md. 212

Foreign Sales:

By: 16,682	1,456,622
1,200,000	1,000,000
1,200,000	1,421,744

Printed in U. S. A.

#600

ARKANSAS

Moore, Harry
(INDIVIDUAL)

VOL. 52 E. D. 107
SHEET 3 LINE 33

mu 19 Arkansas
(COLOR) (AGE) (BIRTHPLACE) (CITIZENSHIP)

Pulaski
(COUNTY)

(CITY) (STREET) (HOUSE NO.)

ENUMERATED WITH Moore, John
RELATIONSHIP TO ABOVE Brother

REMARKS _____

11600

Morris, Hazel

ARKANSAS

VOL. 1 R. 1
SHEET 1 LINE 1

W 9 Arkansas (CITIZENSHIP)

Liberalism
East Smith (STREET) (HOUSING)

ENUMERATED WITH Wright John
RELATIONSHIP TO ABOVE Daughter

REMARKS

41600
Moore, Henry A.
(HEAD OF FAMILY)

STATE ARKANSAS
VOL. 32 E.D. 74
SHEET 13 LINE 49

W 62 Arkansas
(WOMAN) (AGE) (BIRTHPLACE) (CITIZENSHIP)
Lawrence
(COUNTY)

(CITY) (STREET) (HOUSE NO.)

OTHER MEMBERS OF FAMILY

NAME	RELATIONSHIP	AGE	BIRTHPLACE	CITIZENSHIP
<i>Living alone</i>				

11600

ARKANSAS

Maker Henry W
(HEAD OF FAMILY)

VOL. 50 E. D. 111

SHEET 11 LINE 95

W 30 Arkansas
(COLOR) (AGE) (BIRTHPLACE) (CITIZENSHIP)

Frank
(COUNTY)

(CITY) (STREET) (HOUSE NO.)

OTHER MEMBERS OF FAMILY

NAME	RELATIONSHIP	AGE	BIRTHPLACE	CITIZENSHIP
<u>Maker Nancy</u>	<u>M</u>	<u>68</u>	<u>Alabama</u>	

STATE Arkansas

Moore, Ike
HEAD OF FAMILY—CONTINUED

OTHER MEMBERS OF FAMILY—CONTINUED

NAME	RELATIONSHIP	AGE	BIRTHPLACE	CITIZENSHIP
Moore, Bessie	D.	9	Arkansas	
- Lela	D.	7	Arkansas	
- Ruthie	D.	5	Arkansas	
- James	S.	4 $\frac{2}{12}$	Arkansas	
- Irene	D.	2 $\frac{2}{12}$	Arkansas	
- Albert	S.	1 $\frac{2}{12}$	Arkansas	

M 500

Moore, J. H. (H) (HEAD OF FAMILY)

ARKANSAS

VOL. 10 E. D. 10

SHEET 5 LINE 8

B 52 Tennessee (RACE) (AGE) (BIRTHPLACE) (CITIZENSHIP)

Conway (COUNTY) Plumers (STREET) (HOUSE NO.)
Clemensville (CITY)

OTHER MEMBERS OF FAMILY

NAME	RELATIONSHIP	AGE	BIRTHPLACE	CITIZENSHIP
Moore, Mary	W	42	South Carolina	
— Wilton	S	19	Arkansas	
— Grace	D	17	Arkansas	
— Jerry B	S	15	Arkansas	
— Henry	S	13	Arkansas	

1920 CENSUS-INDEX
DEPARTMENT OF COMMERCE
BUREAU OF THE CENSUS

✓ 100
2



Moore, J. H. (hr)

STATE Ark.

(HEAD OF FAMILY—CONTINUE)

OTHER MEMBERS OF FAMILY—CONTINUE

NAME	RELATIONSHIP	AGE	BIRTHPLACE	CITIZENSHIP
Moore, Herbert	S	12	Arkansas	
— Charles	S	9	Arkansas	
— Lenora	D	4	Arkansas	
— Mary A	Bo	38	Arkansas	

M 500

Moore, J. J.
(HEAD OF FAMILY)

ARKANSAS

VOL. 72 E.D. 1

SHEET 4 LINE 7

W of Arkansas
(BIRTHPLACE)

Montgomery
(COUNTY)

(CITIZENSHIP)

(CITY) (STREET)

HOUSE NO.

OTHER MEMBERS OF FAMILY

NAME	RELATIONSHIP	AGE	BIRTHPLACE	CITIZENSHIP
Moore, Mary Jane	W	53	Arkansas	
-	D	26	Arkansas	
-	D	16	Arkansas	
-	D	14	Arkansas	
-	D	9	Arkansas	

1920 CENSUS INDEX
DEPARTMENT OF COMMERCE
BUREAU OF THE CENSUS

1 Boulder

Mayer J. K.

HEAD OF FAMILY—CONTINUED

STATE Arkansas

OTHER MEMBERS OF FAMILY—CONTINUED

NAME	RELATION- SHIP	AGE	BIRTHPLACE	CITIZEN- SHIP
Mayer, Clara D.		16	Arkansas	
Mrs. Morrison, Leslie J.		30	Iowa	

25 south

M 600

Moore, J. M.
(HEAD OF FAMILY)

ARKANSAS

VOL. 37 E. D. 47

SHEET 7 LINE 91

W 40 Ark
(COLOR) (AGE) (BIRTHPLACE) (CITIZENSHIP)

Ark
(CITY) (STREET) (HOUSE NO.)

OTHER MEMBERS OF FAMILY

NAME	RELATION- SHIP	AGE	BIRTHPLACE	CITIZEN- SHIP
Moore, L. E.	W	37	Ark	
— E. E.	D	13	Ark	
— B. M.	D	11	Ark	
— J. B.	D	8	Ark	
— E. J.	D	6	Ark	

1920 CENSUS—INDEX
DEPARTMENT OF COMMERCE
BUREAU OF THE CENSUS

A-2a

U. S. GOVERNMENT PRINTING OFFICE 11-401971

#102 89

M1600

ARKANSAS

Moore J. M.
HEAD OF FAMILY

VOL. 58 C. D. 11

SHEET 17 LINE 36

W. 39 Arkansas
BIRTPLACEWashington
CITY

CITIZENSHIP

(CITY)

(STREET)

(HOUSE NO.)

OTHER MEMBERS OF FAMILY

NAME	RELATION- SHIP	AGE	BIRTHPLACE	CITIZEN- SHIP
Moore Maskey	W	29	Arkansas	
- ' Loney	S	12	Ark	
- Ruby	D	10	Ark	
- Allene	D	6	Ark	
- Opal	D	3 1/2	Ark	

1920 CENSUS—INDEX
DEPARTMENT OF COMMERCE
BUREAU OF THE CENSUS

* 1, see * 2



A-1a

U. S. GOVERNMENT PRINTING OFFICE 13-11971

Moore, J. M.

(HEAD OF FAMILY—CONTINUED)

STATE Arkansas

OTHER MEMBERS OF FAMILY—CONTINUED

NAME	RELATIONSHIP	AGE	BIRTHPLACE	CITIZENSHIP
Moore, Lenton	S	1 1/2	Ark	

1970 CENSUS—INDEX
DEPARTMENT OF COMMERCE
BUREAU OF THE CENSUS

2, see 1

1760

Moore, J. P.
(HEAD OF FAMILY)

STATE

VOL 63

SHEET 6

74 59 Illinois
(AGE) (AGE) (BIRTHPLACE)

Washington
(CITY) (CITIZENSHIP)

Springdale Mill
(CITY) (STREET)

OTHER MEMBERS OF FAMILY

NAME	RELATIONSHIP	AGE	BIRTHPLACE	CITIZENSHIP
Moore, Ella	W	56	Louisiana	
Salverson, Chas	Ad	21	New York	

1920 CENSUS—INDEX
DEPARTMENT OF COMMERCE
BUREAU OF THE CENSUS

Moore, J. P.

STATE Arkansas

HEAD OF FAMILY—CONTINUED

OTHER MEMBERS OF FAMILY—CONTINUED

NAME	RELATION- SHIP	AGE	BIRTHPLACE	SEX
Moore Ella	D	19	Arkansas	
— Jimmie	D	13	Arkansas	

25111

M1000

Moose, J. T.
(HEAD OF FAMILY)

ARKANSAS

VOL. 22 E. D. 77

SHEET 4 LINE 12

B 35 Arkansas
(COLOR) (AGE) (BIRTHPLACE)

(CITIZENSHIP)

Harland
(COUNTY)

Hat Springs
(CITY)

Maple Ave 505
(STREET) (HOUSE NO.)

OTHER MEMBERS OF FAMILY

NAME	RELATIONSHIP	AGE	BIRTHPLACE	CITIZENSHIP
<i>Living Alone</i>				

1920 CENSUS-INDEX
DEPARTMENT OF COMMERCE
BUREAU OF THE CENSUS

M W

ARKANSAS

Moore, James
(HEAD OF FAMILY)

VOL. 33 E. D. 3

SHEET 27 LINE 176

W 44 Virginia
(COLOR) (AGE) (BIRTHPLACE)

(CITIZENSHIP)

Little River
(COUNTY)

(CITY)

(STREET)

(HOUSE NO.)

OTHER MEMBERS OF FAMILY

NAME	RELATIONSHIP	AGE	BIRTHPLACE	CITIZENSHIP
<u>Moore, Lattie</u>	<u>W</u>	<u>38</u>	<u>Arkansas</u>	
<u>Reeves</u>	<u>S</u>	<u>18</u>	<u>Arkansas</u>	
<u>Bura</u>	<u>D</u>	<u>12</u>	<u>Louisiana</u>	
<u>Mary G</u>	<u>D</u>	<u>8</u>	<u>Arkansas</u>	

14600

Moore, James A
(INDIVIDUAL)

ARKANSAS

VOL. 17 P. 0. 1

SHEET 8 LINE 25

It is Arkansas
(BIRTHPLACE)

Changest
(COUNTY)

(CITY) (STREET) (HOUSE NO.)

ENUMERATED WITH Duwall, Charlie

RELATIONSHIP TO ABOVE Step Son

REMARKS

M 600

Y

ARKANSAS

Moore, James O
(HEAD OF FAMILY)

VOL.

19

E. D.

27

SHEET

6

LINE

3

24 36 Arkansas
(COLOR) (AGE) (BIRTHPLACE)

(CITIZENSHIP)

Faulkner
(CITY) (COUNTY)

Conway
(CITY)

Prince
(STREET)

712
(HOUSE NO.)

OTHER MEMBERS OF FAMILY

NAME	RELATIONSHIP	AGE	BIRTHPLACE	CITIZENSHIP
Moore, Audrey	24	25	Arkansas	

M 600

ARKANSAS

Moor, Jess R
(HEAD OF FAMILY)

VOL. 37 E. D. 40

SHEET 2 LINE 57

W 23 Arkansas
(COLOR) (AGE) (BIRTHPLACE) (CITIZENSHIP)Logan
(COUNTY) (CITY) (STREET) (HOUSE NO.)

OTHER MEMBERS OF FAMILY

NAME	RELATIONSHIP	AGE	BIRTHPLACE	CITIZENSHIP
Moor Olive	W	19	Arkansas	
Francis K	D	2 1/2	Arkansas	
Lowell Ray L	W R	19	Arkansas	

M 690

Morse Jim
(HEAD OF FAMILY)

ARKANSAS

VOL. 11 E. D. 11SHEET 4 LINE 69

34 19 Arkansas
(AGE) (BIRTHPLACE)

Conway
(COUNTY) (CITIZENSHIP)

(CITY) (STREET) (HOUSE NO.)

OTHER MEMBERS OF FAMILY

NAME	RELATIONSHIP	AGE	BIRTHPLACE	CITIZENSHIP
<u>Morse Flora</u>	<u>H</u>	<u>16</u>	<u>Arkansas</u>	
<u>Pauline</u>	<u>D</u>	<u>12</u>	<u>Arkansas</u>	

1920 CENSUS—INDEX
 DEPARTMENT OF COMMERCE
 BUREAU OF THE CENSUS

A-16

U. S. GOVERNMENT PRINTING OFFICE 15-11871

M 600

ARKANSAS

Mizier John E

VOL. 23

E. D. 1910

(HEAD OF FAMILY)

SHEET 4

LINE 37

W 61 Germany

715 -
(CITIZENSHIP)

Franklin

(COLOR)

(AGE)

(BIRTHPLACE)

(COUNTY)

(CITY)

(STREET)

(HOUSE NO.)

OTHER MEMBERS OF FAMILY

NAME	RELATIONSHIP	AGE	BIRTHPLACE	CITIZENSHIP
Mizier Lucy A	W	45	Arkansas	
- Lizzie E	S	28	Arkansas	
- Sterling P	S	18	Arkansas	
- Virgie	S	15	Arkansas	
- Eugene A	S	6	Arkansas	

1920 CENSUS INDEX
DEPARTMENT OF COMMERCE
BUREAU OF THE CENSUSA-1 a
U. S. GOVERNMENT PRINTING OFFICE 11-11001

More, John K

(HEAD OF FAMILY—CONTINUED)

STATE Arkansas

OTHER MEMBERS OF FAMILY—CONTINUED

NAME	RELATION- SHIP	AGE	BIRTHPLACE	CITIZEN- SHIP
More, Lela	D	14	Arkansas	
- Jessie	D	9	Arkansas	
- Ethel	D	7	Arkansas	
Hamlet, Mary	M	74	Arkansas	

M600

Moore, John K.
(NAME OF FAMILY)

STATE ArkansasVOL. 155 E. D. 170SHEET 2 LINE 9

W 33 Tennessee
(COLOR) (AGE) (BIRTHPLACE)
Pulaski
(COUNTY) (CITIZENSHIP)
(CITY) (STREET) (HOUSE NO.)

OTHER MEMBERS OF FAMILY

NAME	RELATIONSHIP	AGE	BIRTHPLACE	CITIZENSHIP
<u>Moore, Nancy R.</u>	<u>W</u>	<u>32</u>	<u>Tennessee</u>	
<u>Moore, Theodore</u>	<u>S</u>	<u>11</u>	<u>Arkansas</u>	
<u>Foster, Royal H.</u>	<u>S.C.</u>	<u>13</u>	<u>Illinois</u>	

1920 CENSUS—INDEX
DEPARTMENT OF COMMERCE
BUREAU OF THE CENSUS

A-1a

U. S. GOVERNMENT PRINTING OFFICE 17-41071

M 600

ARKANSAS

Marrow, John L.
(INDIVIDUAL)

VOL. 57 E. D. 144

SHEET 20 LINE 42

W
(COLOR)

61
(AGE)

Unknown
(BIRTHPLACE)

(CITIZENSHIP)

Pulaski
(COUNTY)

Little Rock
(CITY)

(STREET)

(HOUSE NO.)

ENUMERATED WITH Arkansas State Hospital for Nervous Diseases

RELATIONSHIP TO ABOVE Inmate

REMARKS

1920 CENSUS - INDEX
DEPARTMENT OF COMMERCE
BUREAU OF THE CENSUS

M 600
Moore, John M
(HEAD OF FAMILY)

ARKANSAS

VOL. 24 E. D. 105
SHEET 5 LINE 42

13
(COLOR)

49
(AGE)

Arkansas
(BIRTHPLACE)

(CITIZENSHIP)

Hempstead
(CITY)

(STREET)

(HOUSE NO.)

OTHER MEMBERS OF FAMILY

NAME	RELATIONSHIP	AGE	BIRTHPLACE	CITIZENSHIP
Moore, Dora E	W	45	Arkansas	
- Lennie	D	16	Arkansas	
- Henry	D	12	Arkansas	
- John	S	6	Arkansas	

M 600

STATE ARKANSASMoore, Joseph
(HEAD OF FAMILY)VOL. 55 E. D. 171SHEET 1 LINE 14B 32 Arkansas
(COLOR) (AGE) (BIRTHPLACE) (CITIZENSHIP)
Pulaski
(COUNTY)

(CITY)

(STREET)

(HOUSE NO.)

OTHER MEMBERS OF FAMILY

NAME	RELATIONSHIP	AGE	BIRTHPLACE	CITIZENSHIP
<u>Moore, Pearl</u>	<u>W</u>	<u>24</u>	<u>Arkansas</u>	
<u>- Maybelle</u>	<u>D</u>	<u>4 1/2</u>	<u>Arkansas</u>	
<u>- Josephine</u>	<u>D</u>	<u>2 1/2</u>	<u>Arkansas</u>	

1920 CENSUS INDEX
DEPARTMENT OF COMMERCE
BUREAU OF THE CENSUS

A-1a

U. S. GOVERNMENT PRINTING OFFICE 15-41071

M 600

Moore, Joseph
(HEAD OF FAMILY)

ARKANSAS

VOL. 4 E. D. 31

W 74
(COLOR) (AGE)

Ireland
(BIRTHPLACE)

SHEET 9 LINE 62
1848 N.R. —
(CITIZENSHIP)

Benton
(COUNTY)
Bentonville
(CITY)

(STREET)

(HOUSE NO.)

OTHER MEMBERS OF FAMILY

NAME	RELATIONSHIP	AGE	BIRTHPLACE	CITIZENSHIP
Moore Harriet A.	W	66	Maine	
Carl	S	20	Arkansas	
Hattie M	D	23	Arkansas	

1920 CENSUS INDEX
DEPARTMENT OF COMMERCE
BUREAU OF THE CENSUS

M600

Moore June S
(AHEAD OF FAMILY)

ARKANSAS

VOL. 21 CO. 21

SHEET 1 LINE 4

W 22

(COLOR)

(AGE)

Arkansas

(BIRTHPLACE)

(CITIZENSHIP)

Fulton

(COUNTY)

(CITY)

(STREET)

(HOUSE NO.)

OTHER MEMBERS OF FAMILY

NAME	RELATION- SHIP	AGE	BIRTHPLACE	CITIZEN- SHIP
Moore Maud E	W	23	Arkansas	
- Burnice O	S	3 1/2	Arkansas	
- Madeline	D	4 1/2	Arkansas	

M600

STATE ARKANSAS

Moore James
(NAME OF FAMILY)

VOL. 11 E. D. 31
SHEET 6 LINE 44

W. 22 Arkansas
(COLOR) (AGE) (BIRTHPLACE) (CITIZENSHIP)
Craighead
(COUNTY)
Madette
(CITY) (STREET) (HOUSE NO.)

OTHER MEMBERS OF FAMILY

NAME	RELATIONSHIP	AGE	BIRTHPLACE	CITIZENSHIP
Moore Margie	W	16	Arkansas	
C.H.	D	3 1/2	Arkansas	

Enumerated with Johnson, Martha S. 6. 2. 26

45600

Moore, X Carrie
(HEAD OF FAMILY)

STATE

VOL 43 E.O. 133

SHEET 7 LINE 13

B 28

(COLOR)

(AGE)

Arkansas
(BIRTHPLACE)

(CITIZENSHIP)

Newada

(COUNTY)

Prescott
(CITY)

West 3rd
(STREET)

(HOUSE NO.)

OTHER MEMBERS OF FAMILY

NAME	RELATION- SHIP	AGE	BIRTHPLACE	CITIZEN- SHIP
<u>Living alone</u>				

See Moore, X Carrie, Sheet 7, line 13.

1920 CENSUS—INDEX
DEPARTMENT OF COMMERCE
BUREAU OF THE CENSUS

U. S. GOVERNMENT PRINTING OFFICE 11-4197

A16

M600

M600

ARKANSAS

Murray, Lawson C.
(INDIVIDUAL)

VOL 4 R.D. 45

SHEET 25 LINE 77

W. 35 Kansas
(HOUSE) (AGE) (BIRTHPLACE) (CITIZENSHIP)

Bone
(COUNTY)

Harrison East Stephenson Ave. 225
(CITY) (STREET) (HOUSE NO.)

ENUMERATED WITH Ones, George W.

RELATIONSHIP TO ABOVE Helper

REMARKS _____

M600

ARKANSAS

Morre, Leary
(INDIVIDUAL)

VOL. 29

E. D. 126

SHEET 9

LINE 80

B

(COLOR)

28

(AGE)

South Carolina

(BIRTHPLACE)

(CITY/TOWNSHIP)

Jefferson

(COUNTY)

(TOWN)

(STREET)

(HOUSE NO.)

ENUMERATED WITH

Thompson, Viola

RELATIONSHIP TO ABOVE

Sister

REMARKS

M600

Murray, Lelia
(INDIVIDUAL)

ARKANSAS

VOL 66 E. D. 1

SHEET 13 LINE 1

5 17 Arkansas
(COLOR) (AGE) (BIRTHPLACE) (CITIZENSHIP)

Woodruff
(COUNTY)

Augusta Fifth
(CITY) (STREET) (HOUSE NO.)

ENUMERATED WITH Kabaton, Iga

RELATIONSHIP TO ABOVE Woman

REMARKS _____

1920 CENSUS INDEX
DEPARTMENT OF COMMERCE
BUREAU OF THE CENSUS

U. S. GOVERNMENT PRINTING OFFICE A 3

M600

Moore, Lewis A
(HEAD OF FAMILY)

ARKANSAS

VOL. 26

F. D. 90

SHEET 5

LINE 38

21

50

Missouri

(AGE)

(BIRTHPLACE)

~~Greene~~ Greene

(COUNTY)

(CITIZENSHIP)

(CITY)

(STREET)

(HOUSE NO.)

OTHER MEMBERS OF FAMILY

NAME	RELATION- SHIP	AGE	BIRTHPLACE	CITIZEN- SHIP
Moore, Sadie L	W	40	Indiana	
— Annie S	D	17	Missouri	
— Lillie M	D	16	Missouri	
— Myrtle R	D	12	Missouri	
— Edna W	D	10	Missouri	

1920 CENSUS INDEX
DEPARTMENT OF COMMERCE
BUREAU OF THE CENSUS

#1002

U. S. GOVERNMENT PRINTING OFFICE

A-14
11-1001

M600

ARKANSAS

Moore, Lige L.
(HEAD OF FAMILY)

VOL. 32 E. D. 111

SHEET 15 LINE 29

B 49 Arkansas
(AGE) (CITIZENSHIP)
Lafayette
(COUNTY)
(CITY) (STREET) (HOUSE NO.)

OTHER MEMBERS OF FAMILY

NAME	RELATIONSHIP	AGE	BIRTHPLACE	CITIZENSHIP
Moore, Maurina W	W	49	Arkansas	
George	W	4 1/2	Arkansas	

M 600

August 1910

STATE

Morrow Louis
(HEAD OF FAMILY)

VOL. 56 E. D. 0228

SHEET 19 LINE 51

Mr 37 Tennessee
(COLOR) (AGE) (BIRTHPLACE) (CITIZENSHIP)
St Francis
(CITY) (STREET) (HOUSE NO.)
Colt
(CITY) (STREET) (HOUSE NO.)

OTHER MEMBERS OF FAMILY

NAME	RELATIONSHIP	AGE	BIRTHPLACE	CITIZENSHIP
Morrow, Cola	W.	30	Mississippi	
Augusta	S.	8	Arkansas	
Georpha	S.	7/12	Arkansas	

1920 CENSUS-INDEX
 DEPARTMENT OF COMMERCE
 BUREAU OF THE CENSUS

see
 Morrow, Louis

4600

ARKANSAS

Moore, Lucy
(INDIVIDUAL)

VOL 40 E.D. 100

SHEET 12 LINE 25

B 21 Mississippi
(COLOR) (AGE) (BIRTHPLACE) (CITIZENSHIP)

Mississippi
(COUNTY)

(CITY) (STREET) (HOUSE NO.)

ENUMERATED WITH Crittenden, D. C.

RELATIONSHIP TO ABOVE Grand-daughter

REMARKS

M 600

Moore, M. C.

(INDIVIDUAL)

ARKANSAS

VOL. 14 E. D. 14
SHEET 20 LINE 50

W

(COLOR)

9

(AGE)

Arkansas

(BIRTHPLACE)

Crawford

(COUNTY)

(CITIZENSHIP)

(GIVEN)

(STREET)

(HOUSE NO.)

ENUMERATED WITH

Kenna, F. C.

RELATIONSHIP TO ABOVE

Nephew

REMARKS

1920 CENSUS—INDEX
DEPARTMENT OF COMMERCE
BUREAU OF THE CENSUS

U. S. GOVERNMENT PRINTING OFFICE

A-3

11-11031

M600

ARKANSAS

Moore, Mennie
(HEAD OF FAMILY)

VOL. 59 E. D. 160

SHEET 2 LINE 58

W. 33 Arkansas
(COLOR) (AGE) (BIRTHPLACE) (CITIZENSHIP)
 Sebastian
(COUNTY)
 Ft. Smith North 20
(CITY) (STREET) 501
(HOUSE NO.)

OTHER MEMBERS OF FAMILY

NAME	RELATIONSHIP	AGE	BIRTHPLACE	CITIZENSHIP
Moore, Ruby	D	13	Arkansas	
- Margaret	D	12	Arkansas	
- Nelson	S	7	Arkansas	

M 600

Mrs. Margett
(HEAD OF FAMILY)

ARKANSAS

VOL. *24* E.O. *33*

SHEET *8* LINE *100*

W. *35*
(COLOR) (AGE)

Scotland
(BIRTHPLACE)

1904-74-1917
(CITIZENSHIP)

Benton
(COUNTY)

(CITY)

(STREET)

(HOUSE NO.)

OTHER MEMBERS OF FAMILY

NAME	RELATIONSHIP	AGE	BIRTHPLACE	CITIZENSHIP				
<i>Living alone</i>								

1920 CENSUS-INDEX
DEPARTMENT OF COMMERCE
BUREAU OF THE CENSUS

M 6000

Moore, Mattie
(INDIVIDUAL)

ARKANSAS

VOL. 66 E. D. 2-30

SHEET 4 LINE 5

W 61

Arkansas

(COLOR)

(AGE)

(BIRTHPLACE)

(CITIZENSHIP)

Woodruff

(CITY)

(STREET)

(HOUSE NO.)

ENUMERATED WITH

Moore Alice

RELATIONSHIP TO ABOVE

Sister

REMARKS

1920 CENSUS INDEX
DEPARTMENT OF COMMERCE
BUREAU OF THE CENSUS

A-3

U. S. GOVERNMENT PRINTING OFFICE

M 600

M 600

ARKANSAS

Moore, Mc Glathie
(INDIVIDUAL)

VOL. 36 E. O. 14

SHEET 20 LINZ 5

B 20 Arkansas
(COLOR) (AGE) (BIRTHPLACE) (CITIZENSHIP)

Louisa
(COUNTY)

(CITY) (STREET) (PREVIOUS ADDRESS)

ENUMERATED WITH Amos Denson M.

RELATIONSHIP TO ABOVE Brother-in-Law

REMARKS

M600

ARKANSAS

man, Martin
(INDIVIDUAL)

VOL. 52 E. D. 116

SHEET 2 LINE 56

W. 11 Arkansas
(SEX) (AGE) (BIRTHPLACE) (CITIZENSHIP)

Pulaski
(COUNTY)

Little Rock E. 2 1/2 103
(CITY) (STREET) (HOUSE NO.)

ENUMERATED WITH Mother's Home and Day Nursery
RELATIONSHIP TO ABOVE Boarder

REMARKS _____

M600

Moore Montgomery
(INDIVIDUAL)

ARKANSAS

VOL. 37 E. D. 57

SHEET 6 LINE 56

B 11 Oklahoma
(COLOR) (AGE) (BIRTHPLACE)

Logan
(CITY) (CITIZENSHIP)

(STREET) (HOUSE NO.)

ENUMERATED WITH Byrd Suggs

RELATIONSHIP TO ABOVE Grand Son

REMARKS _____

M 600

ARKANSAS

Moore, Moses
(HEAD OF FAMILY)

VOL. 10 E. D. 21

B. 37 Arkansas
(COLOR) (AGE) (BIRTHPLACE)

SHEET 16 LINE 38

Cleveland
(COUNTY)

(CITIZENSHIP)

(CITY)

(STREET)

(HOUSE NO.)

OTHER MEMBERS OF FAMILY

NAME	RELATIONSHIP	AGE	BIRTHPLACE	CITIZENSHIP
Moore, Nora	W.	30	Arkansas	

1920 CENSUS—INDEX
DEPARTMENT OF COMMERCE
BUREAU OF THE CENSUS

A-1a

U. S. GOVERNMENT PRINTING OFFICE 17-21091

M600

ARKANSAS

Moore, Moses
(HEAD OF FAMILY)

VOL. 32 E. D. 113
 SHEET 21 LINE 299

B 26 Arkansas
(COLOR) (AGE) (BIRTHPLACE) (CITIZENSHIP)
Lafayette
(COUNTY)
Stamps Hurn 137
(CITY) (STREET) (HOUSE NO.)

OTHER MEMBERS OF FAMILY

NAME	RELATIONSHIP	AGE	BIRTHPLACE	CITIZENSHIP
Moore, Lillie	W	24	Arkansas	
— Adelle	D	4 $\frac{1}{2}$	Arkansas	
— Lucile	D	2 $\frac{1}{2}$	Arkansas	

M 600

ARKANSAS

Mowery, Moses J.
(HEAD OF FAMILY)

VOL. 9 E. D. 22

SHEET 16 LINE 51

W 69
(COLOR) (AGE)Illinois
(BIRTHPLACE)

(CITIZENSHIP)

Clay
(COUNTY)Beggott
(CITY)

(STREET)

(HOUSE NO.)

OTHER MEMBERS OF FAMILY

NAME	RELATIONSHIP	AGE	BIRTHPLACE	CITIZENSHIP
Mowery, Sarah	W.	56	Illinois	
- Ella B	D.	24	Arkansas	
- Carrie E	D.	19	Arkansas	
- Raymond M	S.	16	Arkansas	

M600

ARKANSAS

Mrs. Martha
(INDIVIDUAL)

VOL 52 P.D. 108

SHEET 13 LINE 85

Mrs. 17 Arkansas
(COLOR) (AGE) (BIRTHPLACE) (CITIZENSHIP)

Pulaski
(COUNTY)

(CITY) (STREET) (HOUSE NO.)

ENUMERATED WITH Holiday, Mary

RELATIONSHIP TO ABOVE Daughter

REMARKS

M 600

ARKANSAS

Moore Moore
(HEAD OF FAMILY)

VOL. 40 E. D. 144SHEET 13 LINE 8

W 28 Tennessee
(COLOR) (AGE) (BIRTHPLACE) (CITIZENSHIP)

Mississippi
(COUNTY)

(CITY) (STREET) (HOUSE NO.)

OTHER MEMBERS OF FAMILY

NAME	RELATIONSHIP	AGE	BIRTHPLACE	CITIZENSHIP
Moore Vera	W	22	Kentucky	
— Silvestre ^{M.}	S	5	Arkansas	
— Schooler	S	3	Arkansas	
Farris Alvin	B. L.	16	Kentucky	
— Norman	B. L.	13	Kentucky	

M600

ARKANSAS

Moore, Nellie

(INDIVIDUAL)

VOL.

62

E. D.

168

SHEET

8

LINE

22

4

(COLOR)

53

(AGE)

Louisiana

(BIRTHPLACE)

(CITIZENSHIP)

Union

(COUNTY)

(CITY)

(STREET)

(HOUSE NO.)

ENUMERATED WITH

Moore, Bob

RELATIONSHIP TO ABOVE

Sister

REMARKS

M600

Moore, Nelson
(HEAD OF FAMILY)

ARKANSAS

VOL. 13 E. D. 72

SHEET 3 LINE 25

B 39
(COLOR) (AGE)
Columbia
(COUNTY)Arkansas
(BIRTHPLACE)

(CITIZENSHIP)

(CITY)

(STREET)

(HOUSE NO.)

OTHER MEMBERS OF FAMILY

NAME	RELATION- SHIP	AGE	BIRTHPLACE	CITIZEN- SHIP
Moore, Rossie	W	32	Arkansas	
- Newry	D	12	Arkansas	
- Lillie	D	7	Arkansas	
- May	D	4 $\frac{1}{2}$	Arkansas	
- Jessie	D	7 $\frac{1}{2}$	Arkansas	

1920 CENSUS - INDEX
DEPARTMENT OF COMMERCE
BUREAU OF THE CENSUS

A-16

U. S. GOVERNMENT PRINTING OFFICE 13-11071

M 600

ARKANSAS

Moore, Nettie
(INDIVIDUAL)

VOL 58 E. D. 153

SHEET 17 LINE 4

B 22 Arkansas
(COLOR) (AGE) (BIRTHPLACE) (CITIZENSHIP)

Madison
(COUNTY)

Washington 17
(CITY) (STREET) (HOUSE NO.)

ENUMERATED WITH Moore, Doyal

RELATIONSHIP TO ABOVE sister

REMARKS

M 600

ARKANSAS

Moore, Newton R.

(HEAD OF FAMILY)

VOL. 33 E. D. 85

SHEET 9 LINE 42

H.

44

Arkansas

(COLOR)

(AGE)

(BIRTHPLACE)

(CITIZENSHIP)

Lawrence

(COUNTY)

(CITY)

(STREET)

(HOUSE NO.)

OTHER MEMBERS OF FAMILY

NAME	RELATIONSHIP	AGE	BIRTHPLACE	CITIZENSHIP
Moore, Pearl M.	W	34	Arkansas	
— John B.	S	11	Arkansas	
— Dorothy M.	D	8	Arkansas	
— William H.	S	6	Arkansas	
— Emma F.	D	4 $\frac{1}{2}$	Arkansas	

M 600

ARKANSAS

Moore, Nina
INDIVIDUAL

VOL. 23 E. D. 77

SHEET 1 LINE 1

B 36 arkansas
(COLOR) (AGE) (BIRTHPLACE) (CITIZENSHIP)

Gasland
(COUNTY)

Hot Springs
(CITY)

Vine
(STREET)

103
(HOUSE NO.)

ENUMERATED WITH Moss, Bell

RELATIONSHIP TO ABOVE Daughter

REMARKS

1930 CENSUS, NOLA
DEPARTMENT OF COMMERCE
B-BEAD OF THE CENSUS

A-2
U. S. GOVERNMENT PRINTING OFFICE 16-1071

M 600

More Nomy
(SURVIVAL)

ARKANSAS

VOL. 46

E. D. 26

SHEET 5

LINE 25

B 28 Mississippi
(COLOR) (AGE) (BIRTHPLACE)

Winnell
(COUNTY)

(CITIZENSHIP)

(CITY)

(STREET)

(HOUSE NO.)

ENUMERATED WITH

Burns, Lee

RELATIONSHIP TO ABOVE

Daughter

REMARKS

1920 CENSUS INDEX
DEPARTMENT OF COMMERCE
BUREAU OF THE CENSUS

U. S. GOVERNMENT PRINTING OFFICE

11-1107

M600

Moore, Norman F
(INDIVIDUAL)

ARKANSAS

VOL. 40 E.D. 148

SHEET 27 LINE 44

W 24 Arkansas
(COLOR) (AGE) (BIRTHPLACE)

Mississippi
(CITY) (CITIZENSHIP)

Blytheville South Second 412
(CITY) (STREET) (D.W. NO.)

ENUMERATED WITH Fisher, Edward A

RELATIONSHIP TO ABOVE Lodger

REMARKS

1920 CENSUS INDEX
DEPARTMENT OF COMMERCE
BUREAU OF THE CENSUS

M 600

ARKANSAS

Moore, Ora
(INDIVIDUAL)

VOL 47 E. D. 803

SHEET 11 LINE 33

W 27 Arkansas
(COLOR) (AGE) (BIRTHPLACE) (CITIZENSHIP)

Clay
(COUNTY)

(OFF) (STREET) (HOUSE NO.)

ENUMERATED WITH Moore, James O

RELATIONSHIP TO ABOVE Daughter-in-law

REMARKS

1920 CENSUS INDEX
DEPARTMENT OF COMMERCE
BUREAU OF THE CENSUS

M 600

ARKANSAS

Morrow, Owen D.

(HEAD OF FAMILY)

VOL. 54 T. D. 143

SHEET 15. LINE 56

W

(COLOR)

41

(AGE)

Missouri

(BIRTHPLACE)

(CITIZENSHIP)

Pulaski

(COUNTY)

Lester Rock.

(CITY)

North Cedar

(STREET)

417

(HOUSE NO.)

OTHER MEMBERS OF FAMILY

NAME	RELATION- SHIP	AGE	BIRTHPLACE	CITIZEN- SHIP
Morrow, Celia E.	W	27	Arkansas	
- Owen D.	S	2 ¹ / ₁₂	Arkansas	
- Helen E.	D	9 ¹ / ₁₂	Arkansas	
Wagner, Lester T.	B-X	3 ¹ / ₁₂	Kansas	

1920 CENSUS—INDEX
DEPARTMENT OF COMMERCE
BUREAU OF THE CENSUS

U. S. GOVERNMENT PRINTING OFFICE (11-11507)

M 600

ARKANSAS

Moore, Ophelia

VOL.

16

E. D.

77

(INDIVIDUAL)

SHEET

8

LINE

48

B

13

Arkansas

(COLOR)

(AGE)

(BIRTHPLACE)

(CITIZENSHIP)

Cross

(COUNTY)

(CITY)

(STREET)

(HOUSE NO.)

ENUMERATED WITH

Wilbert, Gus

RELATIONSHIP TO ABOVE

Step' Daughter

REMARKS

M 600

Moore, Artelia
(HEAD OF FAMILY)

ARKANSAS

VOL. 48 E. O. 180

SHEET 6 LINE 85

B 25
(COLOR) (AGE)

Philips
(COUNTY)

Mississippi
(BIRTHPLACE)

(CITIZENSHIP)

(CITY)

Adams
(STREET)

(HOUSE NO.)

OTHER MEMBERS OF FAMILY

NAME	RELATIONSHIP	AGE	BIRTHPLACE	CITIZENSHIP
<u>Moore, Robert</u>	<u>S</u>	<u>10</u>	<u>Mississippi</u>	

M600

Moore, Ottie
(INDIVIDUAL)

ARKANSAS

VOL. 27 E. D. 30

SHEET 6 LINE 49

W 16 Arkansas
(COLOR) (AGE) (BIRTHPLACE) (CITIZENSHIP)

Independence
(COUNTY)

(CITY) (STREET) (HOUSE NO.)

ENUMERATED WITH Moore, Charley L.

RELATIONSHIP TO ABOVE Daughter-in-law

REMARKS

M 650

ARKANSAS

Moore, P. E.

(HEAD OF FAMILY)

VOL.

24

E. D.

111

SHEET

6

LINE

6

W

29

Tennessee

(COLOR)

(AGE)

(BIRTHPLACE)

(CITIZENSHIP)

Hempstead

(COUNTY)

Williams Ranch

(STREET)

(HOUSE NO.)

(CITY)

OTHER MEMBERS OF FAMILY

NAME	RELATIONSHIP	AGE	BIRTHPLACE	CITIZENSHIP
Moore, Elaine	W	31	Mississippi	
- P. E.	H	6	Mississippi	
- William	S	4	Mississippi	
- D. H.	B	5/12	Mississippi	

Mo 0

moore, Peter J. a
(HEAD OF FAMILY)

STATE AREA 15

VOL. 53 E.D. 138

SHEET 12 LINE 12

W 46 new york
(COLOR) (AGE) (BIRTHPLACE)

Pulaski
(COUNTY) (CITIZENSHIP)

Little Rock W. Capitol 900
(CITY) (STREET) (HOUSE NO.)

OTHER MEMBERS OF FAMILY

NAME	RELATIONSHIP	AGE	BIRTHPLACE	CITIZENSHIP
moore, Mary G.	W	43	new york	
- Dorothy C.	D	20	new Jersey	
- Lawrence A.	S	19	new york	
- Jewel M.	D	18	missouri	

M 600

Wesley, B. M.
INDIVIDUAL

ARKANSAS

VOL. 25 P. D. 1

SHEET 27 LINK 1

B 40 Arkansas
COLORS LAST (BIRTHPLACE)

Howard
COUNTY (CITIZENSHIP)

Wicks St. Arkansas Ave 145
CITY STREET HOUSE NO.

ENUMERATED WITH Watson, L

RELATIONSHIP TO ABOVE Koerner

REMARKS

1970 CENSUS INDEX
DEPARTMENT OF COMMERCE
BUREAU OF THE CENSUS

M 600

ARKANSAS

Murray Robert
(PERSONAL)

VOL. 56 P. 10

SHEET 8 LINE 1

B 42 Tennessee
(SEX) (AGE) (BIRTHPLACE)

(CITIZENSHIP)

St. Francis
(CITY)

(CITY) (STREET) (HOUSE NO.)

ENUMERATED WITH Dickerson, Columbia

RELATIONSHIP TO ABOVE Hired Man

REMARKS

1940 CENSUS INDEX
DEPARTMENT OF COMMERCE
BUREAU OF THE CENSUS



U. S. GOVERNMENT PRINTING OFFICE 11-111-1971

M600

ARKANSAS

Moore, Robert P.
(INDIVIDUAL)

VOL. 58 E.D. 138

SHEET 10 LINE 89

W 1 1/2 Arkansas
(SEX) (AGE) (BIRTHPLACE) (CITIZENSHIP)

Sebastian
(COUNTY)

(CITY) (STREET) (HOUSE NO.)

ENUMERATED WITH Blair William C

RELATIONSHIP TO ABOVE Grandson

REMARKS

2600

Moor, Robert V
(HEAD OF FAMILY)

ARKANSAS

VOL. 58 E. D. 1

SHEET 1 LINE 21

W 58 Arkansas
(COLOR) (AGE) (BIRTHPLACE)
Sebastian
(COUNTY)
Witcherville
(CITY) (STREET) (HOUSE NO.)

OTHER MEMBERS OF FAMILY

NAME	RELATIONSHIP	AGE	BIRTHPLACE	CITIZENSHIP
Moor Florence E	W	52	Arkansas	
- Lola B	D	26	Arkansas	
- John D	S	17	Arkansas	
- Carl V	S	13	Arkansas	

1920 CENSUS-INDEX
DEPARTMENT OF COMMERCE
BUREAU OF THE CENSUS

Morrow, Robert W

HEAD OF FAMILY—CONTINUED

STATE

Arkansas

OTHER MEMBERS OF FAMILY—CONTINUED

NAME	RELATION- SHIP	AGE	BIRTHPLACE	CITIZEN- SHIP
<u>Nichols, Hubert R</u>	<u>S</u>	<u>6</u>	<u>Mass</u>	

for serial #1

M 600

ARKANSAS

Moore, Rollen D

VOL. 14 E. D. 17

(HEAD OF FAMILY)

SHEET 7 LINE 71

W

25

Arkansas

(COLOR)

(AGE)

(BIRTHPLACE)

(CITIZENSHIP)

Crawford

(COUNTY)

(CITY)

(STREET)

(HOUSE NO.)

OTHER MEMBERS OF FAMILY

NAME	RELATIONSHIP	AGE	BIRTHPLACE	CITIZENSHIP
Moore, Emma	W	26	Arkansas	
- Luvenia	D	9	Arkansas	
- Dow C	S	6	Arkansas	
- Nora M	D	3	Arkansas	
- Odda F	S	1/2	Arkansas	

1920 CENSUS—INDEX
DEPARTMENT OF COMMERCE
BUREAU OF THE CENSUS

#156
#2

U. S. GOVERNMENT PRINTING OFFICE 11-11971

M 600

ARKANSAS

Moore, Ruben
(HEAD OF FAMILY)

VOL. 17 E. D. 37

SHEET 10 LINE 91

B

49

Louisiana

(COLOR)

(AGE)

(BIRTHPLACE)

(CITIZENSHIP)

Deale

(COUNTY)

(CITY)

(STREET)

(HOUSE NO.)

OTHER MEMBERS OF FAMILY

NAME	RELATIONSHIP	AGE	BIRTHPLACE	CITIZENSHIP
Moore, Clara	W	36	Mississippi	
- Ruben Jr.	S	13	Louisiana	
- Andy	S	3 $\frac{1}{2}$	Arkansas	
Young, Ed	B	35	Louisiana	

1920 CENSUS—INDEX
DEPARTMENT OF COMMERCE
BUREAU OF THE CENSUS

A-18

U. S. GOVERNMENT PRINTING OFFICE 11-11871

M 600

Moose, Ryland R.

(HEAD OF FAMILY)

ARKANSAS

VOL. 30

E. D. 138

SHEET 5

LINE 5

W

(COLOR)

44

(AGE)

Mississippi

(BIRTHPLACE)

(CITIZENSHIP)

Jefferson

Pine Bluff

(CITY)

S Poplar

(STREET)

221

(HOUSE NO.)

OTHER MEMBERS OF FAMILY

NAME	RELATIONSHIP	AGE	BIRTHPLACE	CITIZENSHIP
Moose, Kate	W	41	Mississippi	
- Bertha	D	21	Arkansas	
- Dessie	D	19	Arkansas	
- Florence	D	17	Arkansas	
- Tommie	D	15	Arkansas	

1920 CENSUS—INDEX
DEPARTMENT OF COMMERCE
BUREAU OF THE CENSUS

#1/222

U. S. GOVERNMENT PRINTING OFFICE

A-24
(17-2187)

Samuel

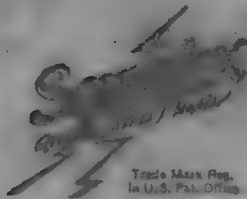

Trade Mark Reg.
in U.S. Pat. Office

A SERVICE

Sold and loaned exclusively by the
Library Lending Division
Brooklyn Loan Inc.

PAID IN ADVANCE

Box 15,402	1,426,000
1,200,000	1,400,000
1,200,019	1,400,744

Printed in U.S.A.

M 600

Mayer, Sidney H.
(HEAD OF FAMILY)

ARKANSAS

VOL 52 F. D. 131

SHEET 11 LINE 27

W. 35 New York
(MARRIAGE) (AGE) (BIRTHPLACE) (CITIZENSHIP)
Pulaski
Little Rock (COUNTY) (CITY) W. 14th 2010
(STREET) (HOUSE NO.)

OTHER MEMBERS OF FAMILY

NAME	RELATIONSHIP	AGE	BIRTHPLACE	CITIZENSHIP
Mayer, Fanny	W.	34	Tennessee	
Rose	D.	7	Arkansas	
Bunwald, Bertha	M. L.	62	Germany	Na.

1920 CENSUS—INDEX
DEPARTMENT OF COMMERCE
BUREAU OF THE CENSUS

U. S. GOVERNMENT PRINTING OFFICE 11-1107

M 600

Morrow Silas

(HEAD OF FAMILY)

ARKANSAS

VOL. 47 E. D. 171

SHEET 3 LINE 72

B 26

(MARRIAGE)

(AGE)

Arkansas

(BIRTHPLACE)

(CITIZENSHIP)

Phillips

(COUNTY)

(CITY)

(STREET)

(HOUSE NO.)

OTHER MEMBERS OF FAMILY

NAME	RELATIONSHIP	AGE	BIRTHPLACE	CITIZENSHIP
Morrow Beulah	W	22	Arkansas	
- Roy Lee	S	2	Arkansas	
- Silas Jr.	S	1/2	Arkansas	

1920 CENSUS—INDEX
DEPARTMENT OF COMMERCE
BUREAU OF THE CENSUS

A-1a

U. S. GOVERNMENT PRINTING OFFICE 13-51871

M 600

ARKANSAS

Morrow Silas S.

(HEAD OF FAMILY)

VOL. 47 E. D. 171

SHEET 3 LINE 85

B 58

Tennessee

(COLOR)

(AGE)

(BIRTHPLACE)

(CITIZENSHIP)

Phillips

(COUNTY)

(CITY)

(STREET)

(HOUSE NO.)

OTHER MEMBERS OF FAMILY

NAME	RELATIONSHIP	AGE	BIRTHPLACE	CITIZENSHIP
Morrow Anna	W	48	Arkansas	
- Brooks J	S	17	Arkansas	
- Labovak	D	12	Arkansas	

1920 CENSUS—INDEX
DEPARTMENT OF COMMERCE
BUREAU OF THE CENSUS

Ark
U. S. GOVERNMENT PRINTING OFFICE 11-11091

M600

ARKANSAS

Moore Sylvanus

VOL. *44*

E. D. *100*

HEAD OF FAMILY

SHEET *9*

LINE *59*

W

(COLOR)

72

(AGE)

Kentucky

(BIRTHPLACE)

Newton

(COUNTY)

(CITIZENSHIP)

(CITY)

(STREET)

(HOUSE NO.)

OTHER MEMBERS OF FAMILY

NAME	RELATIONSHIP	AGE	BIRTHPLACE	CITIZENSHIP
<i>Living Alone</i>				

M600

ARKANSAS

Moore, Theodore
(HEAD OF FAMILY)

VOL. 57 E. D. 116

SHEET 4 LINE 47

H. 47 Missouri
(COLOR) (AGE) (BIRTHPLACE) (CITIZENSHIP)
 Jersey
(COUNTY)

(CITY) (STREET) (HOUSE NO.)

OTHER MEMBERS OF FAMILY

NAME	RELATIONSHIP	AGE	BIRTHPLACE	CITIZENSHIP
Moore, Lula J.	H.	31	Missouri	
Thomas B	S.	1 1/2	Oklahoma	

1920 CENSUS—INDEX
 DEPARTMENT OF COMMERCE
 BUREAU OF THE CENSUS

U. S. GOVERNMENT PRINTING OFFICE 35000-11971

A-18

Murray, Thomas E

STATE *Arkansas*

HEAD OF FAMILY—CONTINUED

OTHER MEMBERS OF FAMILY—CONTINUED

NAME	RELATION- SHIP	AGE	BIRTHPLACE	CITIZEN- SHIP
<i>Murray, Johnnie R.</i>	<i>S</i>	<i>2 7/8</i>	<i>Arkansas</i>	
<i>Liddens, Sam E</i>	<i>Son</i>	<i>73</i>	<i>Arkansas</i>	

4-22-21



M600

ARKANSAS

Moore, Thomas H
(HEAD OF FAMILY)

VOL. 13 E. D. 88

SHEET 5 LINE 92

W 65 Louisiana
(COLOR) (AGE) (BIRTHPLACE) (CITIZENSHIP)
Columbia
(COUNTY)

(CITY)

(STREET)

(HOUSE NO.)

OTHER MEMBERS OF FAMILY

NAME	RELATIONSHIP	AGE	BIRTHPLACE	CITIZENSHIP
Moore, Elizabeth J	W	56	Arkansas	
- Finia H	D	19	Arkansas	
- Charlie W	S	15	Arkansas	
- John R	S	33	Louisiana	
- John L	W	6	Arkansas	

Moore, Thomas J.

(HEAD OF FAMILY—CONTINUED)

STATE Arkansas

OTHER MEMBERS OF FAMILY—CONTINUED

NAME	RELATIONSHIP	AGE	BIRTHPLACE	CITIZENSHIP
Moore, Herbert	S.	6 1/2	Arkansas	
✓ Wayne	S.	4 1/2	Arkansas	
✓ Norman	S.	2 9/2	Missouri	

M 600

Mohr, Thomas J.
(HEAD OF FAMILY)

ARKANSAS

VOL. 1 E. D. 14

SHEET 9 LINE 37

W. 29 Vermont
(CITY) (AGE) (BIRTHPLACE)

Arkansas
(COUNTY)

Gullett
(CITY)

(STREET)(CITIZENSHIP)(HOUSE NO.)

OTHER MEMBERS OF FAMILY

NAME	RELATIONSHIP	AGE	BIRTHPLACE	CITIZENSHIP
Mohr, Elsie R.	W	29	Illinois	

1920 CENSUS—INDEX
 DEPARTMENT OF COMMERCE
 BUREAU OF THE CENSUS

A-1a

U. S. GOVERNMENT PRINTING OFFICE 17-1107

M 600

M 600

Moore, Thomas
(HEAD OF FAMILY)

ARKANSAS

VOL. 57 E. D. 124

W
(COLOR)
410
(AGE)
Scott
(COUNTY)

Arkansas
(BIRTHPLACE)

SHEET 6 LINE 65

(CITIZENSHIP)

(CITY) _____ (STREET) _____ HOUSE NO. _____

OTHER MEMBERS OF FAMILY

NAME	RELATIONSHIP	AGE	BIRTHPLACE	CITIZENSHIP
Moore, Mayme	W	42	Alabama	
Edith	D	28	Texas	
Frank	S	20	Texas	
Belma	D	17	Oklahoma	
Muel	D	13	Oklahoma	

1920 CENSUS—INDEX
DEPARTMENT OF COMMERCE
BUREAU OF THE CENSUS
H 1222 # 2

M 600

Moore, Turner
(HEAD OF FAMILY)

ARKANSAS

VOL. 29 E. D. 146SHEET 6 LINE 20

B 45 Arkansas
(COLOR) (AGE) (BIRTHPLACE)

Jefferson
(COUNTY)

(CITIZENSHIP)

(CITY)

(STREET)

(HOUSE NO.)

OTHER MEMBERS OF FAMILY

NAME	RELATIONSHIP	AGE	BIRTHPLACE	CITIZENSHIP
Moore, Lanza	W.	42	Arkansas	
— John	S.	21	Arkansas	
— Della	D. L.	18	Arkansas	
— J. Turner	S.	14	Arkansas	
— Futher	S.	14	Arkansas	

1920 CENSUS INDEX
DEPARTMENT OF COMMERCE
BUREAU OF THE CENSUS

*See
B1*

U. S. GOVERNMENT PRINTING OFFICE 11-1107

A-14

M 600

Morrow H. E.
(NAME OF FAMILY)

ARKANSAS

VOL. 14

E. D. 1

SHEET 14

LINE 34

H. 27 Arkansas
(AGE) (BIRTHPLACE)

Crawford
(LOCALITY)

(CITIZENSHIP)

(CITY)

(STREET)

HOUSE NO. J

OTHER MEMBERS OF FAMILY

NAME	RELATIONSHIP	AGE	BIRTHPLACE	CITIZENSHIP
Morrow, Goldie H.		25	Oklahoma	
✓ Lilue	D	2	Oklahoma	

1920 CENSUS—INDEX
DEPARTMENT OF COMMERCE
BUREAU OF THE CENSUS

A-12

U. S. GOVERNMENT PRINTING OFFICE 11-11074

M 600

Moore, W. F.

INDIVIDUAL

ARKANSAS

VOL. 40 E. R. 149

SHEET 23 LINE 71

W 34 Missouri

(FOUR DIGIT)

(AGE)

(BIRTH PLACE)

(CITIZENSHIP)

Mississippi

Blytheville

(CITY)

Main

(STREET)

204
(HOUSE NO.)

ENUMERATED WITH

Cobb, Ella B

RELATIONSHIP TO ABOVE

Nephew

REMARKS

1920 CENSUS - INDEX
DEPARTMENT OF COMMERCE
BUREAU OF THE CENSUS

U. S. GOVERNMENT PRINTING OFFICE 1921

M 600

M600

Morrow H. H.
(HEAD OF FAMILY)

ARKANSAS

VOL. 47 E. D. 171

SHEET 3 LINE 89

B 30
(AGE)
Phillips
(COUNTY)

Arkansas
(BIRTHPLACE)

(CITIZENSHIP)

(CITY) (STREET) (HOUSE NO.)

OTHER MEMBERS OF FAMILY

NAME	RELATIONSHIP	AGE	BIRTHPLACE	CITIZENSHIP
<u>Morrow, Bettie</u>	<u>H</u>	<u>20</u>	<u>Arkansas</u>	

1920 CENSUS—INDEX
DEPARTMENT OF COMMERCE
BUREAU OF THE CENSUS

M600

Moore, W. M.
(HEAD OF FAMILY)

ARKANSAS

VOL. 34 E. D. 116SHEET 9 LINE 88

W 43 Kentucky
(COLOR) (AGE) (BIRTHPLACE)

Lee
(COUNTY)

(CITY) (STREET) (HOUSE NO.)

OTHER MEMBERS OF FAMILY

NAME	RELATIONSHIP	AGE	BIRTHPLACE	CITIZENSHIP
Moore, Frankie	W	33	Kentucky	J
- Jessilee	D	15	Missouri	
- Laura	D	10	Arkansas	
- Lizzie	D	4 1/2	Arkansas	
- Billie	D	2 1/2	Arkansas	

1920 CENSUS—INDEX #1224 ✓
DEPARTMENT OF COMMERCE
BUREAU OF THE CENSUS

A-1a

U. S. GOVERNMENT PRINTING OFFICE (1917)

M600

Moore, W. O.
(HEAD OF FAMILY)

ARKANSAS

VOL. 46E. D. 203SHEET 14LINE 86

26 31 Missouri
(COLOR) (AGE) (BIRTHPLACE) (CITIZENSHIP)
Poinsett
(COUNTY)
Humann
(CITY) (STREET) (HOUSE NO.)

OTHER MEMBERS OF FAMILY

NAME	RELATION- SHIP	AGE	BIRTHPLACE	CITIZEN- SHIP
Moore, Isaac	W	31	Missouri	
- Elijah	S	7	Arkansas	
- Sample R	S	4	Missouri	

1920 CENSUS—INDEX
 DEPARTMENT OF COMMERCE
 BUREAU OF THE CENSUS

U. S. GOVERNMENT PRINTING OFFICE

11-11091

A-1a

Moore H.P.

STATE Arkansas

HEAD OF FAMILY—CONTINUED

OTHER MEMBERS OF FAMILY—CONTINUED

NAME	RELATIONSHIP	AGE	BIRTHPLACE	CITIZENSHIP
Moore, Raymond	S	4	Arkansas	
- Doyle	S	1	Arkansas	

1920 CENSUS—INDEX
DEPARTMENT OF COMMERCE
BUREAU OF THE CENSUS #2 Sectt

M600

Arkansas

Moore, W. R.
(HEAD OF FAMILY)

VOL. 31

K. D. 1417

SHEET 3

LINE 98

B. H. Texas
(BIRTHPLACE)
Jefferson
(CITY)
Ryndell
(CITY)
(STREET)
(HOUSE NO.)

OTHER MEMBERS OF FAMILY

NAME	RELATIONSHIP	AGE	BIRTHPLACE	CITIZENSHIP
Moore, Ellen	W	27	Arkansas	
Althea	D	13	Arkansas	

1920 CENSUS INDEX
DEPARTMENT OF COMMERCE
BUREAU OF THE CENSUS

A-16

U. S. GOVERNMENT PRINTING OFFICE 11-11877

M 600

Murray, W. S.
(HEAD OF FAMILY)

ARKANSAS

VOL. 25 E. D. 26

SHEET 3 LINE 83

W 36
(COLOR) (AGE)
Howard Texas
(COUNTY) (BIRTHPLACE)
(CITY) (STREET) (CITIZENSHIP)

(CITY)

(STREET)

(HOUSE NO.)

OTHER MEMBERS OF FAMILY

NAME	RELATIONSHIP	AGE	BIRTHPLACE	CITIZENSHIP
Murray, Jennie	W	28	Texas	
Doyle	S	5	Texas	
Sylvia O	S	2	Arkansas	

1920 CENSUS—INDEX
DEPARTMENT OF COMMERCE
BUREAU OF THE CENSUS

A-1a

U. S. GOVERNMENT PRINTING OFFICE 16-11891

M600

Moore Wiley
(HEAD OF FAMILY)

ARKANSAS

VOL. 47

E. D. 163

SHEET 14

LINE 34

B
(YEAR)
Phillips
(COUNTY)

65
(AGE)

Arkansas
(BIRTHPLACE)

(CITIZENSHIP)

(CITY)

(STREET)

(HOUSE NO.)

OTHER MEMBERS OF FAMILY

NAME	RELATIONSHIP	AGE	BIRTHPLACE	CITIZENSHIP
<i>Living alone</i>				

1920 CENSUS-INDEX
DEPARTMENT OF COMMERCE
BUREAU OF THE CENSUS



U. S. GOVERNMENT PRINTING OFFICE

A-1a

10-117071

M600

ARKANSAS

Moore, Will H.

(INDIVIDUAL)

VOL

36

P.D.

115

SHEET

18

LINE

9

B

(COLOR)

13

(AGE)

Mississippi

(BIRTHPLACE)

(CITIZENSHIP)

Lonsoke

(COUNTY)

(CITY)

(STREET)

(HOUSE NO.)

ENUMERATED WITH

Marford, John

RELATIONSHIP TO ABOVE

Step-son

REMARKS

1920 CENSUS—INDEX
DEPARTMENT OF COMMERCE
BUREAU OF THE CENSUS

A-2

U. S. GOVERNMENT PRINTING OFFICE 14-51271

M 680

Moore, Will J.

(HEAD OF FAMILY)

ARKANSAS

VOL

65

E. D.

170

SHEET

26

LINE

10

W

(COLOR)

HI

(A. B.)

Arkansas

(BIRTHPLACE)

(CITIZENSHIP)

White

(COUNTY)

(CITY)

(STREET)

(HOUSE NO.)

OTHER MEMBERS OF FAMILY

NAME	RELATIONSHIP	AGE	BIRTHPLACE	CITIZENSHIP
Moore, Cora	W	38	Arkansas	
— Claud	S	18	Arkansas	
— Earl	S	15	Arkansas	
— Lola	D	12	Arkansas	
— Arthur	S	10	Arkansas	

1920 CENSUS—INDEX
DEPARTMENT OF COMMERCE
BUREAU OF THE CENSUS

#1-2-22 #2

U. S. GOVERNMENT PRINTING OFFICE 11-11197

M600

ARKANSAS

Moore Will R.
(HEAD OF FAMILY)

VOL 32 E.D. 78

SHEET 33 LINE 99

W 55 Arkansas
(COLOR) (AGE) (BIRTHPLACE) (CITIZENSHIP)

Lawrence
(COUNTY)

(CITY) (STREET) (HOUSE NO.)

OTHER MEMBERS OF FAMILY

NAME	RELATIONSHIP	AGE	BIRTHPLACE	CITIZENSHIP
Moore, Ross	W	41	Arkansas	

M 600

Moore, William
(HEAD OF FAMILY)

STATE

VOL

56

C. D.

SHEET

18

LINE

20

B
(COLOR)

54
(AGE)

Alabama
(BIRTHPLACE)

St. Francis
(CITY)

(CITIZENSHIP)

OTHER MEMBERS OF FAMILY

NAME	RELATIONSHIP	AGE	BIRTHPLACE	CITIZENSHIP
<u>Moore, Patsy</u>	<u>W.</u>	<u>53</u>	<u>Mississippi</u>	

1920 CENSUS—INDEX
DEPARTMENT OF COMMERCE
BUREAU OF THE CENSUS

11000

Moore, William
(HEAD OF FAMILY)

ARKANSAS

VOL. 12 E. D. 42

B 30 Mississippi
(COLS) (AGE) (BIRTHPLACE)

SHEET 11 LINE 61

Craghead
(COUNTY)

(CITY) _____ (STREET) _____ (HOUSE NO.) _____

OTHER MEMBERS OF FAMILY

NAME	RELATION-SHIP	AGE	BIRTHPLACE	CITIZEN-SHIP
<u>Moore, Isabel</u>	<u>W</u>	<u>26</u>	<u>Mississippi</u>	
<u>- Ellie</u>	<u>S</u>	<u>11</u>	<u>Mississippi</u>	
<u>Swift, Henscotta</u>	<u>Wid</u>	<u>14</u>	<u>Mississippi</u>	

1920 CENSUS—INDEX
DEPARTMENT OF COMMERCE
BUREAU OF THE CENSUS

STATE Arkansas

Mayer Williams
(HEAD OF FAMILY—CONTINUED)

OTHER MEMBERS OF FAMILY—CONTINUED

NAME	RELATIONSHIP	AGE	BIRTHPLACE	CITIZENSHIP
<u>Mayer George W. H.</u>	<u>S</u>	<u>9</u>	<u>Arkansas</u>	

1920 CENSUS—INDEX
DEPARTMENT OF COMMERCE
BUREAU OF THE CENSUS #2 sect #1



M600

ARKANSAS

Moore, William I
(HEAD OF FAMILY)

VOL. 64 E.D. 154

SHEET 12 LINE 58

W 56 Tennessee
(AGE) (BIRTHPLACE)White
(COUNTY)

(CITY) (STREET) (HOUSE NO.)

OTHER NUMBERS OF FAMILY

NAME	RELATIONSHIP	AGE	BIRTHPLACE	LISTED SEPARATELY
Moore Ella	W	45	Tennessee	
Jerry C.	S	15	Arkansas	
Ephelia	D	11	Arkansas	
Stephens, Betty (Mrs)	M	75	Tennessee	

1920 CENSUS—INDEX
DEPARTMENT OF COMMERCE
BUREAU OF THE CENSUS

U. S. GOVERNMENT PRINTING OFFICE

A-1a

1917

M600

ARKANSAS

More, William J.
(HEAD OF FAMILY)

VOL. 6 E. D. 56
SHEET 4 LINE 74

W 64 Virginia (CITIZENSHIP)
Carroll (COUNTY)
Eureka Springs Singleton (CITY) (HOUSE NO.) 1

OTHER MEMBERS OF FAMILY

NAME	RELATIONSHIP	AGE	BIRTHPLACE	CITIZENSHIP
More, Ida L.	W	57	Ohio	
Amanda	M	88	Virginia	

Moose, William D.
(HEAD OF FAMILY—CONTINUED)

STATE Arkansas

OTHER MEMBERS OF FAMILY—CONTINUED

NAME	RELATIONSHIP	AGE	BIRTHPLACE	CITIZENSHIP
Moose, John K.	S	33	Tennessee	
Cook, Beattie D. G.	CoD	10	Arkansas	

1920 CENSUS—INDEX
DEPARTMENT OF COMMERCE
BUREAU OF THE CENSUS

no. 2 see no. 1

M 600

Moore William P
(HEAD OF FAMILY)

ARKANSAS

VOL. 44 2 D.SHEET 3 LINE 33

W 26 Arkansas
(COLOR) (AGE) (BIRTHPLACE)

W W
(CITY) (CITY) (CITY)

W W
(CITY) (CITY) (CITY)

OTHER MEMBERS OF FAMILY

NAME	RELATIONSHIP	AGE	BIRTHPLACE	CITIZENSHIP
Moore Mary	W	23	Alabama	
Bwille	S	3 1/2	Arkansas	
Irene	W	1 1/2	Arkansas	
Irene	W	3 1/2	Arkansas	

1920 CENSUS—INDEX
DEPARTMENT OF COMMERCE
BUREAU OF THE CENSUS

A-1a
U. S. GOVERNMENT PRINTING OFFICE 147-1271

M 600

ARKANSAS

Moore, William M

(HEAD OF FAMILY)

VOL. 30

E. D. 37

SHEET 4

LINE 1

B

36

Arkansas

(BIRTHPLACE)

(CITIZENSHIP)

Jefferson

(COUNTY)

Bluff

(CITY)

State

(STREET)

1603

(HOUSE NO.)

OTHER MEMBERS OF FAMILY

NAME	RELATIONSHIP	AGE	BIRTHPLACE	INDEXED A-11P
Moore, Ella	W	33	Tennessee	
Harley	D	20	Arkansas	

M 600

ARKANSAS

VOL. 18 E. D. 51
SHEET 19 LINE 22

Moss, Willie (HEAD OF FAMILY) Ohio (BIRTHPLACE)

35 (AGE)
Searcy (COUNTY)
Arkansas (STATE)

HOUSE NO. 1

OTHER MEMBERS OF FAMILY

NAME	RELATIONSHIP	AGE	BIRTHPLACE	CITIZENSHIP
Moss, James	H	20	Arkansas	
Robert	B	19	Arkansas	
James Franklin	B	29	Arkansas	
James Charles	B	10 1/2	Arkansas	

M 600

Moore, Willie B.
(INDIVIDUAL)

VOL. 47 E.D. 175
SHEET 11 LINE 600

B. 7 ⁴/₁₂ ARKANSAS
(COLOR) (AGE) (BIRTHPLACE)

Phillips
(CITY)

Coleman, J. L.
(STREET) (HOUSE NO.)

ENUMERATED WITH

RELATIONSHIP TO ABOVE

REMARKS

nephew

Adopt

5

Albert

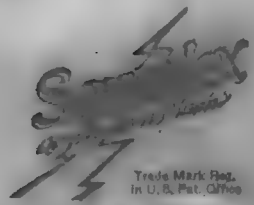

Trade Mark Reg.
in U. S. Pat. Office

A SERVICE

Sold and serviced exclusively by the
Libbey Glass and Television
Company and Inc.
Patent Nos.

No: 15,522	1,435,608
1,205,000	1,435,664
1,282,119	1,481,744

Patented in U.S.A.

11650

Murray, Alexander
(HEAD OF FAMILY)

STATE Ill.

VOL. 39 E. D. NO. 1

SHEET 1 LINE 1

B 52 North Carolina
(AGE) (BIRTHPLACE)
Ill.
(COUNTY)

(CITY) (STREET) (HOUSE NO.)

OTHER MEMBERS OF FAMILY

NAME	RELATIONSHIP	AGE	BIRTHPLACE	CITIZENSHIP
<u>Murray, Betty</u>	<u>W.</u>	<u>40</u>	<u>Tennessee</u>	
<u>Norman</u>	<u>D.</u>	<u>18</u>	<u>Tennessee</u>	
<u>Steve</u>	<u>S.</u>	<u>17</u>	<u>Tennessee</u>	
<u>Sarah</u>	<u>D.</u>	<u>14</u>	<u>Tennessee</u>	

11600

Moore, Alexander
(HEAD OF FAMILY)

ARKANSAS

VOL. 56 E. D. 2-23

SHEET 13 LINE 17

B 34
(COLOR) (AGE)
St Francis
(COUNTY)

South Carolina
(BIRTHPLACE)

(CITIZENSHIP)

(CITY)

(STREET)

(HOUSE NO.)

OTHER MEMBERS OF FAMILY

NAME	RELATIONSHIP	AGE	BIRTHPLACE	CITIZENSHIP
Moore, Lola	W	37	Arkansas	
Jennie L	D	7	Arkansas	
W. Jesse	D	5	Arkansas	
Henrie	D	3 1/2	Arkansas	
Alexander	D	9 1/2	Arkansas	

1920 CENSUS - INDEX
DEPARTMENT OF COMMERCE
BUREAU OF THE CENSUS

and 1 ledger

M-600

ARKANSAS

Moore, Alice

(INDIVIDUAL)

VOL. 53

E.O. 10288

SHEET 12

LINE 75

R 27

Arkansas

(RACE)

(AGE)

(BIRTHPLACE)

(CITIZENSHIP)

Lulu

Little Rock

(CITY)

S. Cove

(STREET)

617

(PHONE NO.)

ENUMERATED WITH

Garrett, Lula

RELATIONSHIP TO ABOVE

Daughter

REMARKS

1900
Murray Alice
(INDIVIDUAL)

ARKANSAS

VOL. 37 E. D. 88
SHEETS 2 LINE 12

W 38 Arkansas
(CITY) (AGE) (BIRTHPLACE) (CITIZENSHIP)
Deer
(COUNTY)

(CITY) (STREET) (HOUSE NO.)

ENUMERATED WITH Murray Thomas A
RELATIONSHIP TO ABOVE Sister

REMARKS

187500

ARKANSAS

Mary Alta
(INDIVIDUAL)

VOL. 62 E.D. 127

SHEET 13 LINE 18

B 173 Arkansas
(COLOR) (AGE) (BIRTHPLACE)

Union
(COUNTY)

(CITY) (STREET) (INCORPORATED)

ENUMERATED WITH Anderson, Mary

RELATIONSHIP TO ABOVE Cousin

REMARKS

1927 CENSUS-INDEX
DEPARTMENT OF COMMERCE
BUREAU OF THE CENSUS



W/600

ARKANSAS

Moore, Alva
(INDIVIDUAL)

VOL. 35 E. D. 150
SHEET 19 LINE 21

W 8 Arkansas
(COLOR) (AGE) (BIRTHPLACE) (RESIDENCE)

Lincoln
(COUNTY)

(CITY) (STREET) (ZIP CODE)

ENUMERATED WITH Krueger, Chas W

RELATIONSHIP TO ABOVE step son

REMARKS

1920 CENSUS INDEX
DEPARTMENT OF COMMERCE
BUREAU OF THE CENSUS



U. S. GOVERNMENT PRINTING OFFICE 1917

11650

Moore Annie P
(INDIVIDUAL)

ARKANSAS

VOL. 12 E. J. 1

SHEET 12 LINE 1

To 7 Arkansas
(COUNTY) (AGE) (BIRTHPLACE) (CITY OR TOWN)

Union
(CITY) (STREET)

ENUMERATED WITH Moore Isaac

RELATIONSHIP TO ABOVE brother

REMARKS

U.S. DEPARTMENT OF AGRICULTURE
BUREAU OF CENSUS



17600

Moore, Archie

(INDIVIDUAL)

ARKANSAS

VOL. 27 E.D.

SHEET 1 LINE 2

W

(COLOR)

24

(AGE)

Wisconsin

(BIRTHPLACE)

Abolition

(CITIZENSHIP)

St. Louis

(CITY)

South St.

(STREET)

1900

(YEAR)

ENUMERATED WITH

Anderson, Isaiah

RELATIONSHIP TO ABOVE

Step son in law

REMARKS

1910 CENSUS
DEPARTMENT OF COMMERCE
BUREAU OF THE CENSUS



4600

Moore, Annie
(INDIVIDUAL)

ARKANSAS

VOL. 13 E. D.
SHEET 4 THE

B 10 Arkansas
(COLOR) (AGE) (BIRTHPLACE)
Columbia
(CITY)

(STREET)

ENUMERATED WITH Mc Daniel Albert

RELATIONSHIP TO ABOVE Grandson

REMARKS

11600

Murray Arthur
(INDIVIDUAL)

ARKANSAS

VOL. 37 E.D. 27

SHEET 2 LINE 23

W 26
(TOWNSHIP) (AGE)

Arkansas
(BIRTHPLACE)

(CITIZENSHIP)

Rogan
(COUNTY)

(CITY)

(STREET)

(HOUSE NO.)

ENUMERATED WITH Murray Thomas B

RELATIONSHIP TO ABOVE Brother

REMARKS

11600
Morse, B F.
(HEAD OF FAMILY)

ARKANSAS

VOL. 5-5

SHEET 8 LINE 3

W 40 Ohio
Sebastian
(CITY) (STREET) (INDUSE NO.)

OTHER MEMBERS OF FAMILY

NAME	RELATIONSHIP	AGE	BIRTHPLACE	CENSUS SHIP
Morse, Mary	W	37	Arkansas	
- Ussell	D	17	Arkansas	
- Earl	D	15	Arkansas	
- Clay	D	13	Arkansas	
- Clara	D	7	Arkansas	

1, see 2



Moore
 Moore, B. J.
 ARKANSAS
 VOL. 4 E. D.
 SHEET 7 LINE 1
 B 17 Arkansas
 MOORE
 MOORE
 MOORE

ENUMERATED WITH

Moore, Louise

RELATIONSHIP TO ABOVE

Nephew

REMARKS

STATE

ArkansasMoore, B. M.

HEAD OF FAMILY—CONTINUED

OTHER MEMBERS OF FAMILY—CONTINUED

NAME	RELATION- SHIP	AGE	BIRTHPLACE	Color- Race
<u>Moore, O. C.</u>	<u>D.</u>	<u>11/12</u>	<u>Arkansas</u>	
<u>Randolph, Lucy</u>	<u>R.</u>	<u>43</u>	<u>Mississippi</u>	

11600

Mair, Barbara

INDIVIDUAL

ARKANSAS

VOL 44

F. D.

SHEET 35

LINE

W

(COLOR)

56

(AGE)

Bavaria
Germany

(BIRTH-PLACE)

Newton

(COUNTY)

(MARRIAGE)

(CITY)

(STREET)

(HOUSE NO.)

ENUMERATED WITH

Mair, William

RELATIONSHIP TO ABOVE

Mother

REMARKS

1920 CENSUS - INDEX
DEPARTMENT OF COMMERCE
BUREAU OF THE CENSUS



U. S. GOVERNMENT PRINTING OFFICE

47600

Moore, Ben

(INDIVIDUAL)

ARKANSAS

VOL. 31 E.D. 159

SHEET 3 LINE 8

73 74

(COLOR)

(AGE)

Alabama

(BIRTHPLACE)

(CITIZENSHIP)

Jefferson

(COUNTY)

Fairfield

(TOWNSHIP)

(HOUSE NO.)

ENUMERATED WITH

Murphy, Carlton Not Reported

RELATIONSHIP TO ABOVE

Servant

REMARKS

1920 CENSUS-INDEX
DEPARTMENT OF COMMERCE
BUREAU OF THE CENSUS



4600

Moore, Ben
(INDIVIDUAL)

ARKANSAS
VOL. 42 P. 1
SHEET 11 LINE 1

B 1 Arkansas
(COLOR) (AGE) (BIRTHPLACE) (CITIZENSHIP)

Monroe
(COUNTY)

(CITY) (STREET) (INDUSTRY)

ENUMERATED WITH Moore, Mack

RELATIONSHIP TO ABOVE Grand-son

REMARKS



10630

Thomas R. ...
(INDIVIDUAL)

ARKANSAS

VOL. 18 E. O. ...
SHEET 4 LINE 10

B B
(COLOR) (AGE)

Missouri
(BIRTHPLACE)

Franklin
(COUNTY)

Missouri
(CITY)

ENUMERATED WITH Joyce Moore Jr.

RELATIONSHIP TO ABOVE Brother

REMARKS

1920 CENSUS INDEX
DEPARTMENT OF COMMERCE
BUREAU OF THE CENSUS

11050

Moore, Ben B

(HEAD OF FAMILY)

ARKANSAS

VOL. 39

E. D. 17

SHEET 3

LINE 99

W 75 Miller

(AGE)

Alabama

(BIRTHPLACE)

Miller

(COUNTY)

(CITIZENSHIP)

(CITY)

North Heights

(STREET)

OTHER MEMBERS OF FAMILY

(HOUSE NO.)

NAME	RELATIONSHIP	AGE	BIRTHPLACE	CITIZENSHIP
Moore, Alzany E	W	74	Alabama	

1920 CENSUS—INDEX
DEPARTMENT OF COMMERCE
BUREAU OF THE CENSUS

U. S. GOVERNMENT PRINTING OFFICE

A-16

1917-18

11600
 Moore, Ben F. (HEAD OF FAMILY)
 W. 50 (AGE)
 Logan (COUNTY)
 Arkansas (BIRTHPLACE)
 ARKANSAS
 VOL. 37 E.C. 52
 SHEET 17 LINE 9
 (CITY) (STREET) (HOUSE NO.)

OTHER MEMBERS OF FAMILY

NAME	RELATIONSHIP	AGE	BIRTHPLACE	CITIZENSHIP
Moore, Deliah	W	43	Arkansas	
- Meale	D	22	Arkansas	
- Jewel	D	20	Arkansas	
- Lee	D	18	Arkansas	
- Ferrel	D	16	Arkansas	

1920 CENSUS INDEX
 DEPARTMENT OF COMMERCE
 BUREAU OF THE CENSUS

#10072

11600
Murray Ben F

ARKANSAS

(HEAD OF FAMILY)

VOL 6 E.D. 28

SHEET 12 LINE 44

W 67 Iowa

Wassell
(CITY) (AGE) (BIRTHPLACE)

Dempsey
(CITY) (STREET)

(CITIZENSHIP)

(HOUSE NO.)

OTHER MEMBERS OF FAMILY

NAME	RELATIONSHIP	AGE	BIRTHPLACE	CITIZENSHIP
Murray Elizabeth	W	58	Missouri	

1920 CENSUS—INDEX
DEPARTMENT OF COMMERCE
BUREAU OF THE CENSUS

11600

Murray, Bernice

(INDIVIDUAL)

ARKANSAS

VOL. 27 E.D. 116

SHEET 21 LINE 1

B

(COLOR)

7

(AGE)

Arkansas

(BIRTHPLACE)

Jefferson

(COUNTY)

(CITIZENSHIP)

(CITY)

(STREET)

(HOUSE NO.)

ENUMERATED WITH

Harris, Charles

RELATIONSHIP TO ABOVE

Step Grand Daughter

REMARKS

1920 CENSUS - INDEX
DEPARTMENT OF COMMERCE
BUREAU OF THE CENSUS

U. S. GOVERNMENT PRINTING OFFICE

M 600

Moore, Benjamin J.
(HEAD OF FAMILY)

ARKANSAS

VOL. 30 E. D. 1

SHEET 24 LINE 1

W 47 Indiana
(COLOR) (AGE) (BIRTHPLACE) (CITIZENSHIP)
Paine
(COUNTY)

(CITY) (STREET) (HOUSE NO.)

OTHER MEMBERS OF FAMILY

NAME	RELATIONSHIP	AGE	BIRTHPLACE	CITIZENSHIP
Moore, Flora C.	W	42	Indiana	
Jessie C.	D	22	Indiana	
Walter B.D.	S	17	Indiana	
Esther B.	D	15	Indiana	
Mabel C.	D	10	Indiana	

1920 CENSUS INDEX # 12
DEPARTMENT OF COMMERCE # 2
BUREAU OF THE CENSUS



11600

Moore, Bernard Jr.

ARKANSAS

VS. 35

SMET. 5

27

92

Arkansas

Lincoln

ENUMERATED WITH

Moore, Bernard Jr.
not reported

RELATIONSHIP TO ABOVE

REMARKS

1920 CENSUS INDEX
DEPARTMENT OF COMMERCE
BUREAU OF THE CENSUS

21650

ARKANSAS

Moore, Bill
(INDIVIDUAL)

VOL. 66 E. D. 1920

SHEET 19 LINE 2

B 40 Arkansas
(COLOR) (AGE) (BIRTHPLACE) (CITIZENSHIP)

Woodruff
Augusta
(CITY) (STREET) (HOUSE NO.)

ENUMERATED WITH Not Reported

RELATIONSHIP TO ABOVE Roomer

REMARKS



1600

Moore, Blanchie

(INDIVIDUAL)

ARKANSAS

VOL 36 E. D. 176
SHEET 18 LINE 8

B

16

Mississippi

(COLOR)

(AGE)

(BIRTHPLACE)

(CITIZENSHIP)

Lonoke

(COUNTY)

(CITY)

(STREET)

(HOUSE NO.)

ENUMERATED WITH

Morford, John

RELATIONSHIP TO ABOVE

step-daughter

REMARKS

1920 CENSUS INDEX
DEPARTMENT OF COMMERCE
BUREAU OF THE CENSUS

11600

ARKANSAS

Moore, Bob
(NAME OF FAMILY)

VOL. 47 E. D. 176

SHEET 32 LINE 18

B. 59 Georgia
(AGE) (BIRTHPLACE) (CITIZENSHIP)
Phillips

West Helena Block 18
(CITY) (STREET) (HOUSE NO.)

OTHER MEMBERS OF FAMILY

NAME	RELATIONSHIP	AGE	BIRTHPLACE	CITIZENSHIP
<u>Moore, Lou</u>	<u>W</u>	<u>50</u>	<u>Louisiana</u>	

W 600
Morrow Bob
(HEAD OF FAMILY)

STATE ARKANSAS

VOL. 15 E. D. 51

SHEET 6 LINE 97

B 63 Mississippi
Crittenden (COLOR.) (AGE) (BIRTHPLACE) (CITIZENSHIP)
(COUNTY)

(CITY)

(STREET)

(HOUSE NO.)

OTHER MEMBERS OF FAMILY

NAME	RELATIONSHIP	AGE	BIRTHPLACE	CITIZENSHIP
Morrow, Lucy	W	38	Tennessee	
✓ Louella	D	18	Arkansas	
✓ Elisabeth	D	17	Arkansas	
Morrow, Essie	D	13	Arkansas	
✓ Lawrence	S	14	Arkansas	

1920 CENSUS—INDEX
DEPARTMENT OF COMMERCE
BUREAU OF THE CENSUS

U. S. GOVERNMENT PRINTING OFFICE

A-16

50—(1921)

1600

Moore, Burliby
(INDIVIDUAL)

ARKANSAS

VOL. 17 E.D. 13

SHEET 4 LINE

B 1872 Arkansas
(SEX) (YEAR) (BIRTHPLACE)

Yell
(COUNTY)

(CITY) (STREET) (ZIP CODE)

ENUMERATED WITH Moore, Walter

RELATIONSHIP TO ABOVE Grand Daughter

REMARKS

1920 CENSUS INDEX
DEPARTMENT OF COMMERCE
BUREAU OF THE CENSUS

U. S. GOVERNMENT PRINTING OFFICE

4600

Moore, Bartylee

ARKANSAS

VOL. 4

E. D. 1

SHEET 9

LINE 10

B 14 Arkansas

(COLOR)

(AGE)

(BIRTHPLACE)

(CITIZENSHIP)

Monroe

(COUNTY)

(CITY)

(STREET)

(HOUSE NO.)

ENUMERATED WITH

Moore, Louise

RELATIONSHIP TO ABOVE

Niece

REMARKS

M600
Moore, C. L. 3rd
INDIVIDUAL

ARKANSAS
VOL. 43 E.
SHEET 2 LINE 1
CITY/TOWNSHIP

W 14 Arkansas
Chicago
Illinois
Perry

ENUMERATED WITH Moore, C. L. Sr
RELATIONSHIP TO ABOVE Grand Son
REMARKS

1920 CENSUS INDEX
DEPARTMENT OF COMMERCE
BUREAU OF THE CENSUS

M600

M 500

Mowrey, Carrie M.
INDIVIDUAL

ARKANSAS

VOL. 3 E. D. 27

SHEET 6 LINE 14

W 16 Arkansas
(WORLD) (AGE) (BIRTHPLACE)

Benton _____
(COUNTY) (CITY) (TOWNSHIP)

Silvan Spring 07th _____
(CITY) (STREET) (HOUSE NO.)

ENumerated WITH Jolles, Nannie

RELATIONSHIP TO ABOVE Daughter

REMARKS _____

1920 CENSUS INDEX
DEPARTMENT OF COMMERCE
BUREAU OF THE CENSUS

11600

Mary Catherine
(SURNAMES)

ARKANSAS

VOL. 21 E.D. 130

SHEET 7 LINE 87

W 87 Mississippi
(COLOR) (AGE) (BIRTHPLACE)

Hot Spring
(COUNTY)

(CITIZENSHIP)

Malvern
(CITY)

Line Bluff
(STREET)

431
(HOUSE NO.)

ENUMERATED WITH Young John E

RELATIONSHIP TO ABOVE Mother-in-Law

REMARKS

1920 CENSUS-INDEX
DEPARTMENT OF COMMERCE
BUREAU OF THE CENSUS

U. S. GOVERNMENT PRINTING OFFICE

A-2

24600

Moore, Cedel

(INDIVIDUAL)

ARKANSAS

VOL. 60

SHEET 12 LINE 1

B

(COLOR)

8

(AGE)

Arkansas

(BIRTHPLACE)

(DISTRICT)

Sevier

(COUNTY)

Horatio

(CITY)

(STREET)

(PHONE NO)

ENUMERATED WITH

Daniels, George S

RELATIONSHIP TO ABOVE

Niece

REMARKS

1920 CENSUS-INDEX
DEPARTMENT OF COMMERCE
BUREAU OF THE CENSUS



U. S. GOVERNMENT PRINTING OFFICE

11-1127

M 600

Mayer, Charles

ARKANSAS

INDIVIDUAL

VOL. 7 E. D. 34

SHEET 70 LINE 16

3 Oklahoma

(COLOR)

(AGE)

(BIRTHPLACE)

(CITIZENSHIP)

Benton

(COUNTY)

Bentonville

(CITY)

(STREET)

(INDUSTRY)

ENUMERATED WITH Mayer, Fred.

RELATIONSHIP TO ABOVE not reported

REMARKS apparently son

1920 CENSUS-INDEX
DEPARTMENT OF COMMERCE
BUREAU OF THE CENSUS

U. S. GOVERNMENT PRINTING OFFICE

11-1-20

4600

Moore, Charles B.
(HEAD OF FAMILY)

ARKANSAS

VOL. 24 E. D. 100

SHEET 1 LINE 77

W

54

Arkansas

(COLOR)

(AGE)

(BIRTHPLACE)

(CITIZENSHIP)

Hempstead
(COUNTY)

(CITY)

(STREET)

(HOUSE NO.)

OTHER MEMBERS OF FAMILY

NAME	RELATIONSHIP	AGE	BIRTHPLACE	CITIZENSHIP
Moore, Mianie V	W	49	Missouri	
- Cadus C. B.	D	15	Arkansas	
- Harry L	S	13	Arkansas	
- Ruby B	S	12	Arkansas	
- Mary J	D	10	Texas	

1920 CENSUS—INDEX
DEPARTMENT OF COMMERCE
BUREAU OF THE CENSUS

#1002



U. S. GOVERNMENT PRINTING OFFICE

1917

11600
Mayer, E. C. E.
(HEAD OF FAMILY)

ARKANSAS

VOL. 48 E. D. 177

SHEET 2 LINE 79

WA 49 Alabama
(COLOR) (BIRTHPLACE)
Phillips
(COUNTY)

(CITIZENSHIP)

(CITY)

(STREET)

(HOUSE NO.)

OTHER MEMBERS OF FAMILY

NAME	RELATIONSHIP	AGE	BIRTHPLACE	CITIZENSHIP
Dotherow, Lee M.	H M	19	Mississippi	
Jackson, Manerva	Se	24	Mississippi	
Whitfield, Robert	H M	54	Alabama	

1920 CENSUS—INDEX
DEPT. OF COMMERCE
BUREAU OF THE CENSUS



A-1a
U. S. GOVERNMENT PRINTING OFFICE

4650
Moore, Charles E.
(HEAD OF FAMILY)

ARKANSAS

VOL. 158

E. D. 166

SHEET 2

LINE 37

W 35 Arkansas
(AGE) (BIRTHPLACE)
Swanton
(COUNTY)

(CITIZENSHIP)

(CITY)

(STREET)

(HOUSE NO.)

OTHER MEMBERS OF FAMILY

NAME	RELATIONSHIP	AGE	BIRTHPLACE	CITIZENSHIP
Moore, Della	W	35	Arkansas	
- Clemon	S	14	Arkansas	
- Eunice	D	12	Arkansas	
- Opal	D	7	Arkansas	
- Herman	S	5	Arkansas	

1920 CENSUS INDEX
DEPARTMENT OF COMMERCE
BUREAU OF THE CENSUS

1, see 2

A-1a

U. S. GOVERNMENT PRINTING OFFICE 1917

14600

Moore, Charles T.

(INDIVIDUAL)

ARKANSAS

VOL. 4 E. D.

SHEET 17 LINE 4

W 73

(COLOR)

(AGE)

Ohio

(BIRTHPLACE)

(CITIZENSHIP)

Missouri

(COUNTY)

Joiner

(CITY)

(STREET)

(HOUSE NO.)

ENUMERATED WITH

Hill, J. S. & L. B.

RELATIONSHIP TO ABOVE

Boarder

REMARKS

1970 CENSUS-INDEX
DEPARTMENT OF COMMERCE
BUREAU OF THE CENSUS

14600

Moore, Charley
(HEAD OF FAMILY)

ARKANSAS

VOL. 34 E. D. 116

SHEET 1 LINE 8

Male 38 Alabama
(SEX) (AGE) (BIRTHPLACE)

(CITIZENSHIP)

one
(COUNTY)

(CITY) (STREET) (HOUSE NO.)

OTHER MEMBERS OF FAMILY

NAME	RELATIONSHIP	AGE	BIRTHPLACE	CITIZENSHIP
<u>Moore, Mattie</u>	<u>w</u>	<u>42</u>	<u>Tennessee</u>	
<u>Johanson, Zella</u>	<u>S-D</u>	<u>16</u>	<u>Arkansas</u>	

1920 CENSUS—INDEX
DEPARTMENT OF COMMERCE
BUREAU OF THE CENSUS



Moore, Charley L.

(HEAD OF FAMILY—CONTINUED)

STATE Arkansas

OTHER MEMBERS OF FAMILY—CONTINUED

NAME	RELATION- SHIP	AGE	BIRTHPLACE	SEX
Moore, Fanning L.	D	10	Arkansas	
- Otter B.	D L	16	Arkansas	



4600

ARKANSAS

Moore Charlie
(HEAD OF FAMILY)

VOL 23 E. D. 92

SHEET 9 LINE 53

21 Arkansas
(AGE) (BIRTHPLACE)
Memphard
(CITY) (COUNTY)

(CITY) (STREET) HOUSE NO.

OTHER MEMBERS OF FAMILY

NAME	RELATIONSHIP	AGE	BIRTHPLACE	OTHER DATA
<u>Moore Willie</u>	<u>w</u>	<u>19</u>	<u>Arkansas</u>	

W 00

Moreau, Charlotte
INDIVIDUAL

ARKANSAS

VOL 53 E. 2.

SHEET 15 LINE

W 33
(COLOR) (AGE)

Indiana
(BIRTHPLACE)

(CITY)

Pulaski
(COUNTY)

Little Rock
(CITY)

Broadway
(STREET)

14
(HOUSE NO.)

ENUMERATED WITH Not Reported

RELATIONSHIP TO ABOVE Lodger

REMARKS See Moreau

1910 CENSUS INDEX
DEPARTMENT OF COMMERCE
BUREAU OF THE CENSUS

11600

Moore, Charly

(HEAD OF FAMILY)

ARKANSAS

VOL 37

E. D. 47

SHEET 10

LINE 97

W 31
34

Arkansas

(COLOR)

(AGE)

(BIRTHPLACE)

(CITIZENSHIP)

Logan

(COUNTY)

(STREET)

(HOUSE NO.)

OTHER MEMBERS OF FAMILY

NAME	RELATIONSHIP	AGE	BIRTHPLACE	CITIZENSHIP
Moore, Lula	W	24	Arkansas	
Bula	D	7	Arkansas	
Lydie	D	5	Arkansas	
Johna	D	2 1/12	Arkansas	
Hubert	S	4 1/12	Arkansas	

1920 CENSUS-INDEX
DEPARTMENT OF COMMERCE
BUREAU OF THE CENSUS

A-1a

U. S. GOVERNMENT PRINTING OFFICE (15-17071)

4600

Moore, Chester

(INDIVIDUAL)

ARKANSAS

VOL. 32

E. O. 117

SHEET 4

LINE 15

Mar 10 Arkansas

(MONTH)

(YEAR)

(BIRTHPLACE)

(OFFICE NUMBER)

Lafayette

(COUNTY)

(CITY)

(STREET)

(HOUSE NO.)

ENUMERATED WITH

Marvin Henry

RELATIONSHIP TO ABOVE

Step-son

REMARKS

1920 CENSUS INDEX
DEPARTMENT OF COMMERCE
BUREAU OF THE CENSUS



11600

Moore, Chester
(INDIVIDUAL)

ARKANSAS

VOL 1 E.D. 2
SHEET 6 LINE 29

W 8
(COLONY) (AGE)

Arkansas
(BIRTHPLACE)

Hadley
(COUNTY)

(CITIZENSHIP)

(CITY) (STREET) (HOUSE NO.)

ENUMERATED WITH Roberts, Holt

RELATIONSHIP TO ABOVE Step son

REMARKS

1920 CENSUS-INDEX
DEPARTMENT OF COMMERCE
BUREAU OF THE CENSUS

11600
moore, Chester E
(HEAD OF FAMILY)

ARKANSAS

VOL. 39 E. D. 65

SHEET 9 LINE 4

W 22 Arkansas.
(CITY) (AGE) (BIRTHPLACE) (CITIZENSHIP)
Miller
(COUNTY)

(CITY) (STREET) (HOUSE NO.)

OTHER MEMBERS OF FAMILY

NAME	RELATIONSHIP	AGE	BIRTHPLACE	CITIZENSHIP
Moore, Minnie L	W	21	Texas	
Lee, J	D	74	Arkansas	

27600

ARKANSAS

Moore, Christopher C
(HEAD OF FAMILY)

VOL. 51 E. D. 187

SHEET 22 LINE 9

W 42 Arkansas
(NOMOR) (AGE) (BIRTHPLACE)

(CITIZENSHIP)

Saline
(COUNTY)

Benton
(CITY)

Sevier
(STREET)

827
(HOUSE NO.)

OTHER MEMBERS OF FAMILY

NAME	RELATIONSHIP	AGE	BIRTHPLACE	CITIZENSHIP
Moore, Pearl	W	22	Arkansas	
John	S	18	Arkansas	
Edward	S	16	Arkansas	
Jessie	S	12	Arkansas	
Lina	S	7	Arkansas	

1920 CENSUS INDEX
DEPARTMENT OF COMMERCE
BUREAU OF THE CENSUS

#1 Sec # 2

A-1a

U. S. GOVERNMENT PRINTING OFFICE 11-11971

1
Moore, Christopher C

STATE Arkansas

HEAD OF FAMILY—CONTINUED

OTHER MEMBERS OF FAMILY—CONTINUED

NAME	RELATIONSHIP	AGE	BIRTHPLACE	CITIZENSHIP
Moore, Alva	D	3 ⁴ / ₁₂	Arkansas	
— Lola May	D	1 ¹⁰ / ₁₂	Arkansas	

1910 CENSUS—INDEX
DEPARTMENT OF COMMERCE
BUREAU OF THE CENSUS

#2 Sec #1

U. S. GOVERNMENT PRINTING OFFICE 11—1187

A-18

11600
Meyer, Christ
(HEAD OF FAMILY)

ARKANSAS

VOL 52 E.D. 117

SHEET 13 LINE 72

W 50 Germany 1880
COLORS (AGE) (BIRTHPLACE) (CITIZENSHIP)
Pulaski
Little Rock High
(CITY) (STREET) (HOUSE NO.)

OTHER MEMBERS OF FAMILY

NAME	RELATIONSHIP	AGE	BIRTHPLACE	CITIZENSHIP
Meyer, Mary	Si	59	Germany	Al

14600

Murray Christophers
(HEAD OF FAMILY)

ARKANSAS

VOL. 3

E. D. 15

SHEET 2

LINE 57

W 66
(COLOR) (AGE)
Boston
(COUNTY)

Tennessee
(BIRTHPLACE)

(CITIZENSHIP)

(CITY)

(STREET)

(HOUSE NO.)

OTHER MEMBERS OF FAMILY

NAME	RELATIONSHIP	AGE	BIRTHPLACE	CITIZENSHIP
Murray, Sarah	W	61	Tennessee	
Minnie	D	29	Tennessee	

Moore, Christopher W.

STATE Arkansas

HEAD OF FAMILY—CONTINUED

OTHER MEMBERS OF FAMILY—CONTINUED

NAME	RELATIONSHIP	AGE	BIRTHPLACE	CITIZENSHIP
Moore, Arland	S	7	Arkansas	
- Curtis	S	5	Arkansas	
- Harmon	S	3 1/2	Arkansas	
- Carman	S	3 1/2	Arkansas	
- Clyde	S	1 1/2	Arkansas	

M600

Moore, Ciss
(INDIVIDUAL)

ARKANSAS

VOL. 1

E. D. 15

SHEET 4

LINE 58

C. 13
(COLOR)

13
(AGE)

Arkansas
(BIRTHPLACE)

(CITIZENSHIP)

Arkansas
(COUNTY)

(STREET)

(HOUSE NO.)

ENUMERATED WITH

Johnson, John
Granddaughters

RELATIONSHIP TO ABOVE

REMARKS

1920 CENSUS-INDEX
DEPARTMENT OF COMMERCE
BUREAU OF THE CENSUS

U. S. GOVERNMENT PRINTING OFFICE

21-11071

4600

ARKANSAS

Moore, Clayton L
(INDIVIDUAL)

VOL. 67 E. D. 77

SHEET 10 LINE 30

W 24 Texas
(COLOR) (AGE) (BIRTHPLACE) (CITIZENSHIP)

Yell
(COUNTY)

Lawson
(CITY) (STREET) (HOUSE NO.)

ENUMERATED WITH Moore, Stiel

RELATIONSHIP TO ABOVE Brother

REMARKS

4600

M600

Mason, Clarence

(INDIVIDUAL)

ARKANSAS

VOL. 7

P.D. 7

SHEET 4

LINE 27

W

15

72

Mexico

(BIRTHPLACE)

Calburne

(COUNTY)

T R

(CENSUS DISTRICT)

Heber Springs

(CITY)

Fourth

(STREET)

HOUSE NO. 1

ENUMERATED WITH

Watkins, Walker J

RELATIONSHIP TO ABOVE

Stepson

REMARKS

1920 CENSUS INDEX
DEPARTMENT OF COMMERCE
BUREAU OF THE CENSUS

U. S. GOVERNMENT PRINTING OFFICE

A-3

M600

M600

Morrow, Cludelia
(INDIVIDUAL)

ARKANSAS

VOL. 30 P.D. 132

SHEET 17 LINE 2

W 64 Arkansas
(COLOR) (AGE) (BIRTHPLACE)

Jefferson Bluff Laurel
(CITY) (STREET) (CITIZENSHIP)

ENUMERATED WITH Mitchell Jennie FL3
(HOUSE NO.)

RELATIONSHIP TO ABOVE Mother in Law

REMARKS

1920 CENSUS - INDEX
DEPARTMENT OF COMMERCE
BUREAU OF THE CENSUS

See
Morrow
Auditor
LOCAL POSTOFFICE

A-3
1921

11600

ARKANSAS

Moore, Columbus S

VOL. 7 E. D. 5

(HEAD OF FAMILY)

SHEET 11 LINE 14

24 58 Arkansas

(COLOR)

(AGE)

(BIRTHPLACE)

(CITIZENSHIP)

Cleburne

(COUNTY)

(CITY)

(STREET)

(HOUSE NO.)

OTHER MEMBERS OF FAMILY

NAME	RELATIONSHIP	AGE	BIRTHPLACE	CITIZENSHIP
Moore, Mary J	W	50	Arkansas	
— Columbus C	S	18	Arkansas	
— Edna V	D	15	Arkansas	
— Ola B	D	13	Arkansas	
— Willie D	D	11	Arkansas	

1920 CENSUS—INDEX
DEPARTMENT OF COMMERCE
BUREAU OF THE CENSUS

U. S. GOVERNMENT PRINTING OFFICE 11-1917

A-4a

M600

Moore Crit
(HEAD OF FAMILY)

ARKANSAS

VOL. 50 E. D. 110

SHEET 1 LINE 25

W 33 Illinois
(COLOR) (AGE) (BIRTHPLACE) (CITIZENSHIP)
Paine
(COUNTY)

(CITY) (STREET) (HOUSE NO.)

OTHER MEMBERS OF FAMILY

NAME	RELATIONSHIP	AGE	BIRTHPLACE	CITIZENSHIP
Moore, Emma P	W	31	Arkansas	
Andrew	F	72	Illinois	

11600
Moore, D. W.
(INDIVIDUAL)

ARKANSAS

VOL. 10 E. D. 1
SHEET 14 LINE 1

W 63 Missouri
Craghead
(CITY) (BIRTHPLACE)

(CITY) (STREET) (HOUSE NO.)

ENUMERATED WITH Thompson, Lewis M.
RELATIONSHIP TO ABOVE Hired Man

REMARKS

1930 CENSUS - INDEX
DEPARTMENT OF COMMERCE
BUREAU OF THE CENSUS

4600

Moore, Daisy

ARKANSAS

VOL. 1

SHEET 4

M⁺ 13 Arkansas

(COUNTRY)

(AGE)

(BIRTHPLACE)

Fairbairn

(COUNTY)

(CITIZENSHIP)

(CITY)

(STREET)

(HOUSE NO.)

ENUMERATED WITH

Haskins, William

RELATIONSHIP TO ABOVE

Niece

REMARKS

1900 CENSUS INDEX
DEPARTMENT OF COMMERCE
BUREAU OF THE CENSUS

U. S. GOVERNMENT PRINTING OFFICE

A-3

11600

ARKANSAS

Moore, David W
(HEAD OF FAMILY)

VOL. 36 E. D. 179

SHEET 8 LINE 65

B 25 Arkansas
(AGE) (BIRTHPLACE)
Tanoke
(CITY) (COUNTY)
Res
(CITY) (STREET) (MOORE NO.)

OTHER MEMBERS OF FAMILY

NAME	RELATIONSHIP	AGE	BIRTHPLACE	CITIZENSHIP
Moore, Alberta	W	23	Arkansas	



11600

Moore, Davie

ARKANSAS

INDIVIDUAL

VOL. 32

E. D. 1-1

SHEET 4

LINE 13

Mar. 17

Arkansas

(COLOR)

(AGE)

(BIRTHPLACE)

(CITIZENSHIP)

Lafayette

(COUNTY)

(CITY)

(DISTRICT)

(HOUSE NO.)

ENUMERATED WITH

Hoover, Henry

RELATIONSHIP TO ABOVE

Step. son

REMARKS

1920 CENSUS - INDEX
DEPARTMENT OF COMMERCE
BUREAU OF THE CENSUS

11600

ARKANSAS

Moore, Rye
(HEAD OF FAMILY)

VOL. 27 E. D. 37

W 34 Arkansas
(COLOR) (AGE) (BIRTHPLACE)

SHEET 4 LINE 62

Independence
(COUNTY)

(CITIZENSHIP)

(CITY)

(STREET)

(HOUSE NO.)

OTHER MEMBERS OF FAMILY

NAME	RELATIONSHIP	AGE	BIRTHPLACE	CITIZENSHIP
Moore, Mary	W	24	Tennessee	
Webster, Cora	Sis	15	Tennessee	
" Nannie	Sis	11	Tennessee	

11500

Moore, Earl
(INDIVIDUAL)

ARKANSAS

VOL. 17 E. D. 33
SHEET 28 LINE 14

W 2% Arkansas
(COLOR) (AGE) (BIRTHPLACE) (CITIZENSHIP)
Dallas
(COUNTY)

(CITY) (STREET) (HOUSE NO.)

ENUMERATED WITH Garner, Eaker

RELATIONSHIP TO ABOVE Step-son

REMARKS

1920 CENSUS-INDEX
DEPARTMENT OF COMMERCE
BUREAU OF THE CENSUS



M600

ARKANSAS

Moore, Earnest
(SURNAMES)

VOL. 17 E.O. 5
SHEET 4 LINE 3

Men 9 Arkansas
(COLOR) (AGE) (BIRTHPLACE) (CITIZENSHIP)

Decha
(COUNTY)

Business Ash
(CITY) (STREET) (HOUSE NO.)

ENUMERATED WITH Moore, Henry
RELATIONSHIP TO ABOVE Henderson

REMARKS

1910 CENSUS—INDEX
DEPARTMENT OF COMMERCE
BUREAU OF THE CENSUS



11600

Moore, Edna

(NATIONAL)

ARKANSAS

VOL. 15

P. O. 10

SHEET 22

LINE 3

St.

13

Arkansas

(COLOR)

(AGE)

(BIRTHPLACE)

(CITY/TOWNSHIP)

Crawford

(COUNTY)

Van Buren

(CITY)

Maple

(STREET)

1463
HOUSE NO.

ENUMERATED WITH

Siggstaff, Wm

RELATIONSHIP TO ABOVE

Step daughter

REMARKS

1920 CENSUS-INDEX
DEPARTMENT OF COMMERCE
BUREAU OF THE CENSUS



U. S. GOVERNMENT PRINTING OFFICE

A-3
12-11-1917

LITTON

Edward

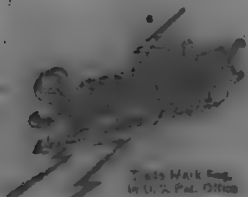

Trade Mark Reg.
in U. S. Pat. Office

A SERVICE

and
Library Division
Department of State

Phone No.

Box 15000	1-425-608
1-270-220	1-425-604
1-270-221	1-425-744

Printed in U.S.A.

9600

ARKANSAS

Moore, Edward

VOL 21 E.O. 182

SHEET 70 LINE 28

B

15 1/2

Arkansas

(COLOR)

(AGE)

(BIRTHPLACE)

(CITIZENSHIP)

Hot Spring

(COUNTY)

Malvern

(TOWN)

Laurel

(STREET)

214

(HOUSE NO.)

ENUMERATED WITH

Berry, Cyrus

RELATIONSHIP TO ABOVE

Son ✓

REMARKS

1920 CENSUS INDEX
DEPARTMENT OF COMMERCE
BUREAU OF THE CENSUS

U. S. GOVERNMENT PRINTING OFFICE 1-111167

1600

Moore, Edward H

ARKANSAS

(HEAD OF FAMILY)

VOL.

36

E. D.

164

SHEET

16

LINE

12

White 70

(COLOR)

(AGE)

Kentucky

(BIRTHPLACE)

(CITIZENSHIP)

Lenoir

(COUNTY)

(CITY)

(STREET)

(HOUSE NO.)

OTHER MEMBERS OF FAMILY

NAME	RELATIONSHIP	AGE	BIRTHPLACE	CITIZENSHIP
Moore, Ester	H	51	Arkansas	

Moore, Elder L.
(HEAD OF FAMILY—CONTINUED)

STATE Arkansas

OTHER MEMBERS OF FAMILY—CONTINUED

NAME	RELATIONSHIP	AGE	BIRTHPLACE	CITIZENSHIP
Chase, Clarna	M L	76	Mississippi	

P20001



41600

Moore, Eldon
(INDIVIDUAL)

ARKANSAS

VOL. 63 E.D. 107

SHEET 7 LINE 2

11 13 Arkansas
(CITY) (AGE) (BIRTHPLACE) (CITIZENSHIP)

Washington
(CITY)

(STREET) (HOUSE NO.)

ENUMERATED WITH Buchanan, Sue

RELATIONSHIP TO ABOVE Grandson

REMARKS

1920 CENSUS SHEET
DEALS PART OF DISTRICT
BOXES OF THE CENSUS



U. S. GOVERNMENT PRINTING OFFICE
A-3

M600

moore, Elizabeth
(HEAD OF FAMILY)

ARKANSAS

VOL. 53 E. D. 123

SHEET 8, LINE 68

4 53 7 Ohio
(NUMBER) (AGE) (BIRTHPLACE)

Pulaski
(COUNTY)

Little Rock Barber Ave 1005
(CITY) (STREET) (HOUSE NO.)

OTHER MEMBERS OF FAMILY

NAME	RELATIONSHIP	AGE	BIRTHPLACE	CITIZENSHIP
moore, Clara	D	28	Ohio	
- Harry	S	26	Ohio	
- Ruth	D	17	Texas	
- Thelma	D	16	Texas	

1920 CENSUS—INDEX
DEPARTMENT OF COMMERCE
BUREAU OF THE CENSUS



A-3a
U. S. GOVERNMENT PRINTING OFF. 14-11871

11000

Murray, Ellen
(INDIVIDUAL)

ARKANSAS

VOL. 23

P. 002

SHEET 7

LINE 4

Mar 21 Arkansas
(COLOR) (AGE) (BIRTHPLACE)

Hempstead
(COUNTY)

(CITIZENSHIP)

(CITY) (STREET) (HOUSE NO.)

ENUMERATED WITH Thomas, Willie

RELATIONSHIP TO ABOVE Niece

REMARKS

1920 CENSUS—INDEX
DEPARTMENT OF COMMERCE
BUREAU OF THE CENSUS

11600

Moore, Elzie

(INDIVIDUAL)

ARKANSAS

VOL

15

E. D.

62

SHEET

1

LINE

26

13

(COLOR)

14

(AGE)

Mississippi

(BIRTHPLACE)

(CITIZENSHIP)

Crittenden

(COUNTY)

(CITY)

(STREET)

(HOUSE NO.)

ENUMERATED WITH

Ritzell, Joseph

RELATIONSHIP TO ABOVE

Roomer

REMARKS

11600

Moore, Emily Sue
(INDIVIDUAL)

ARKANSAS

VOL. 40 E.D. 147
SHEET 23 LINE 42

W 10 Arkansas
(COLOR) (AGE) (BIRTHPLACE)

(CITIZENSHIP)

Mississippi
(COUNTY)
Blytheville
(CITY)

Main
(STREET)

714
(HOUSE NO.)

ENUMERATED WITH Cobb, Ella B

RELATIONSHIP TO ABOVE Niece

REMARKS

11600

Moore Emilee

(HEAD OF FAMILY)

ARKANSAS

VOL. 50

E.D. 112

SHEET 17

LINE 26

W

46

North Carolina

(COLOR)

(AGE)

(BIRTHPLACE)

(CITIZENSHIP)

Greene

(COUNTY)

Waco

(CITY)

(STREET)

(HOUSE NO.)

OTHER MEMBERS OF FAMILY

NAME	RELATION- SHIP	AGE	BIRTHPLACE	CITIZEN- SHIP
Moore, Lelia	W	30	North Carolina	
Tommy	S	8	North Carolina	
Emilie	S	6	Arkansas	
Johnnie	S	4 1/2	Arkansas	
Janes	S	1 1/2	Arkansas	

1920 CENSUS INDEX #1 per #2
DEPARTMENT OF COMMERCE
BUREAU OF THE CENSUS

M 600
Morrow, Emmitt

(INDIVIDUAL)

ARKANSAS

VOL. 16 E. D. 68
SHEET 4 LINK 19

W 12 Indiana

(COLOR)

(AGE)

(BIRTHPLACE)

Cross

(COUNTY)

(CITIZENSHIP)

(CITY)

(STREET)

(HOUSE NO.)

ENUMERATED WITH Walker, Joseph
RELATIONSHIP TO ABOVE Step-son

REMARKS

1960 CENSUS - INDEX
DEPARTMENT OF COMMERCE
BUREAU OF THE CENSUS

U. S. GOVERNMENT PRINTING OFFICE

A-3
11-1-57

11600

Moore, Ernest
(HEAD OF FAMILY)

ARKANSAS

VOL 40

E. D. 145

SHEET 6

LINE 11

B
(COLOR)

25
(AGE)

Alabama
(BIRTHPLACE)

(CITIZENSHIP)

Mississippi
(COUNTY)

(CITY)

(STREET)

(HOUSE NO.)

OTHER MEMBERS OF FAMILY

NAME	RELATIONSHIP	AGE	BIRTHPLACE	CITIZENSHIP
<u>Moore, Pallie</u>	<u>w</u>	<u>23</u>	<u>Mississippi</u>	
<u>Ernest Jr</u>	<u>S</u>	<u>6</u>	<u>Miss</u>	

1920 CENSUS INDEX
DEPARTMENT OF COMMERCE
BUREAU OF THE CENSUS



M600

Moery Ernest R.
(HEAD OF FAMILY)

ARKANSAS

VOL. 36

E. D. 177

SHEET 2

LINE 46

W. 42
(COLOR) (AGE)

Indiana
(BIRTHPLACE)

Lonoke
(COUNTY)

(CITIZENSHIP)

(CITY)

(STREET)

(HOUSE NO.)

OTHER MEMBERS OF FAMILY

NAME	RELATIONSHIP	AGE	BIRTHPLACE	CITIZENSHIP
Moery Mary M	W	36	Missouri	
Hamberton John	S	21	Tennessee	

1920 CENSUS—INDEX
DEPARTMENT OF COMMERCE
BUREAU OF THE CENSUS



11600

Murray, Ernie

(HEAD OF FAMILY)

ARKANSAS

VOL. 17 E. D. 43

SHEET 28 LINE 67

B 33

(AGE)

Mississippi

(BIRTHPLACE)

(CITIZENSHIP)

Desh

(COUNTY)

Dumas

(CITY)

(STREET)

(HOUSE NO.)

OTHER MEMBERS OF FAMILY

NAME	RELATIONSHIP	AGE	BIRTHPLACE	CITIZENSHIP
Murray, Roosevelt	S	13	Arkansas	
- Ernie	S	11	Arkansas	
- Tomie	S	9	Arkansas	
- O. E.	S	8	Arkansas	

1920 CENSUS—INDEX
DEPARTMENT OF COMMERCE
BUREAU OF THE CENSUS

4600

Moore, Emma E
(HEAD OF FAMILY)

ARKANSAS

VOL. 3 E. DIST. 28

SHEET 3 LINE 51

W 37 Illinois
(COLOR) (AGE) (BIRTHPLACE)

Benton
(COUNTY)

(CITIZENSHIP)

(CITY)

(STREET)

(HOUSE NO.)

OTHER MEMBERS OF FAMILY

NAME	RELATIONSHIP	AGE	BIRTHPLACE	CITIZENSHIP
Moore, Susan E.	W	32	Arkansas	
- Anna S.	D	12	North Dakota	
- Nancy C.	D	9	North Dakota	
- Karlak C.	S	5	Arkansas	
- Alpha J.	D	2 1/2	Arkansas	

1920 CENSUS - INDEX
DEPARTMENT OF COMMERCE
BUREAU OF THE CENSUS

1000

Moore, Essie

(INDIVIDUAL)

ARKANSAS

VOL. 42 E.D. 121

SHEET 16 LINE 17

24
18
(COLOR) (AGE)

Arkansas

(BIRTHPLACE)

(CITIZENSHIP)

Missouri

(MARRIAGE)

Missouri

(CITY)

St. Marys

(STREET)

(HOUSE NO.)

ENUMERATED WITH

Pruitt, Albert

RELATIONSHIP TO ABOVE

Roomer

REMARKS

1920 CENSUS—INDEX
DEPARTMENT OF COMMERCE
BUREAU OF THE CENSUS



11600

ARKANSAS

Moore, Essie M

VOL. 44 E. D. 100

(INDIVIDUAL)

SHEET 1 LINE 1

W 47

(COLOR)

(AGE)

Georgia

(BIRTHPLACE)

(CITIZENSHIP)

Polk

(COUNTY)

(CITY)

(STREET)

(HOUSE NO.)

ENUMERATED WITH

Burham, Adolphus

RELATIONSHIP TO ABOVE

Daughter

REMARKS

1920 CENSUS INDEX
DEPARTMENT OF COMMERCE
BUREAU OF THE CENSUS



M600

ARKANSAS

Moore, Estelle
(INDIVIDUAL)

VOL. 21 E. D. 126

SHEET 20 LINE 36

B 21 Arkansas
(CITY) (AGE) (BIRTHPLACE) (CITIZENSHIP)

Hot Spring Malvern Laurel 214
(COUNTY) (CITY) (STREET) (HOUSE NO.)

ENUMERATED WITH Berry, Cyrus
RELATIONSHIP TO ABOVE step daughter

REMARKS _____



4600

More, Ethel
(INDIVIDUAL)

ARKANSAS

VOL 56 E.D. 214

SHEET 3 LINE 39

B 21 Mississippi
(COLOR) (AGE) (BIRTHPLACE) (CITIZENSHIP)

St. Francis
(COUNTY)

Hughes
(CITY) (TOWNSHIP) (HOUSE NO.)

ENUMERATED WITH Berry, Rosa

RELATIONSHIP TO ABOVE Boarder

REMARKS

1920 CENSUS-INDEX
DEPARTMENT OF COMMERCE
BUREAU OF THE CENSUS



M600
Moore, Everett B
(HEAD OF FAMILY)

ARKANSAS

VOL. 43 E. O. 129

SHEET 1 LINE 83

W 46
(COLOR) (AGE)
nevada
(COUNTY)

Arkansas
(BIRTHPLACE)

(CITIZENSHIP)

(CITY) (STREET) (HOUSE NO.)

OTHER MEMBERS OF FAMILY

NAME	RELATIONSHIP	AGE	BIRTHPLACE	CITIZENSHIP
Moore, Dora M	W	34	Kentucky	
- Joshua T	S	16	Arkansas	
- Everett T	S	14	Arkansas	
- Hazel C	D	8	Arkansas	

11650

Morrow, Evert

(INDIVIDUAL)

ARKANSAS

VOL. 9 E.D. 15

SHEET 3 LINE 50

W

(COLOR)

14

(AGE)

Arkansas

(BIRTHPLACE)

Clay

(COUNTY)

(CITIZENSHIP)

(CITY)

(HOUSE)

(INCL. NO.)

ENUMERATED WITH

Morrow, John

RELATIONSHIP TO ABOVE

Grandson

REMARKS

1920 CENSUS INDEX
DEPARTMENT OF COMMERCE
BUREAU OF THE CENSUS

11600

Moore, Eyre, Will
(SURNAME) (FIRST NAME) (MIDDLE NAME)

ARKANSAS

VOL. 56 E. D. 2

SHEET 26 LINE 17

B 2 2/2 Arkansas
(COLOR) (AGE) (BIRTHPLACE)

St Francis
(COUNTY) (CITY) (STREET) (ZIP CODE)

ENUMERATED WITH Ellis, James

RELATIONSHIP TO ABOVE Grandson

REMARKS

1920 CENSUS-INDEX
DEPARTMENT OF COMMERCE
BUREAU OF THE CENSUS

11600

Moore, Ezekiel
(NAME OF FAMILY)

ARKANSAS

VOL 3 E. D. 10

SHEET 5 LINE 31

W 40 Tennessee
(COLOR) (AGE) (BIRTHPLACE)

Benton
(COUNTY)

(CITY) (STREET) (HOUSE NO.)

OTHER MEMBERS OF FAMILY

NAME	RELATIONSHIP	AGE	BIRTHPLACE	CITIZENSHIP
Moore, Junie	W	40	Arkansas	
- Eunice	D	17	Arkansas	
- Flona	D	16	Arkansas	
- Erwin	S	14	Oklahoma	
- Mand	D	12	Arkansas	

1920 CENSUS - INDEX #1 Sect #2
DEPARTMENT OF COMMERCE
BUREAU OF THE CENSUS



11600

1

ARKANSAS

Moore, A. E.
(INDIVIDUAL)

VOL. 22 E.D. 9

SHEET 4 LINE 50

17 Missouri
(AGE) (BIRTHPLACE) (CITIZENSHIP)

Barland
(CITY)

(CITY) (STREET) (HOUSE NO.)

ENUMERATED WITH Stone, W. C.

RELATIONSHIP TO ABOVE None

REMARKS

1920 CENSUS INDEX
DEPARTMENT OF COMMERCE
BUREAU OF THE CENSUS



U. S. GOVERNMENT PRINTING OFFICE 13-11871 A-3

11000
 Morrow F. Marion
 (HEAD OF FAMILY)

ARKANSAS
 VOL. 50 E.D. 116
 SHEET 24 LINE 57

25 Missouri (BIRTHPLACE)
 Randolph (COUNTY)
 (CITY) (STREET) (HOUSE NO.)
 (CITY)

OTHER MEMBERS OF FAMILY

NAME	RELATIONSHIP	AGE	BIRTHPLACE	CITIZENSHIP
Morrow, Mary C	W	32	Missouri	
- Lolab	D	11	Arkansas	
- Ruby	D	10	Arkansas	
- Elvill	D	8	Arkansas	
- Corney	D	7	Arkansas	

1920 CENSUS—INDEX
 DEPARTMENT OF COMMERCE
 BUREAU OF THE CENSUS
 t per

M600

ARKANSAS

Moore Fletcher

VOL 23 E. D. 91

INDIVIDUAL

SHEET 4 LINE 21

B 21 Arkansas

(COLOR)

(AGE)

(BIRTHPLACE)

(CITIZENSHIP)

Hempstead

(CITY)

Hope North Walnut

(CITY)

(STREET)

522
(HOUSE NO.)

ENUMERATED WITH Lloyd Ethel

RELATIONSHIP TO ABOVE Brother

REMARKS

1930 CENSUS-INDEX
DEPARTMENT OF COMMERCE
BUREAU OF THE CENSUS



U. S. GOVERNMENT PRINTING OFFICE 11-1181 A-2

14600

ARKANSAS

Moore Fred

(HEAD OF FAMILY)

VOL. 2 E. D. 16

SHEET 2 LINE 30

B 36

Arkansas

(COLOR)

(AGE)

(BIRTHPLACE)

(CITIZENSHIP)

Ashley

(COUNTY)

(CITY)

(STREET)

(HOUSE NO.)

OTHER MEMBERS OF FAMILY

NAME	RELATIONSHIP	AGE	BIRTHPLACE	CITIZENSHIP
Moore Emma	W	35	Louisiana	
Jackson Lomue	S.S.	17	Louisiana	
— Willie	S.S.	10	Louisiana	

STATE ARKANSAS

4600

Moore, Fred
(HEAD OF FAMILY)

VOL. 54 E. D. 54

SHEET 1 LINE 27

B 53

Arkansas

Pulaski
(COUNTY)

(BIRTHPLACE)

(CITIZENSHIP)

(CITY)

(STREET)

(HOUSE NO.)

OTHER MEMBERS OF FAMILY

6	NAME	RELATION- SHIP	AGE	BIRTHPLACE	CITIZEN- SHIP
	Moore, Maud	w.	36	Arkansas	
	Johnie	S.	3	Arkansas	
	Gallie	D.	1	Arkansas	

11600

ARKANSAS

Moore, Friedrich
(HEAD OF FAMILY)

VOL. 56 E. C. 215

SHEET 8 LINE 99

B 22
(COLOR) (AGE)
St Francis
(COUNTY)

Arkansas
(BIRTHPLACE)

(CITIZENSHIP)

(CITY)

(STREET)

(HOUSE NO.)

OTHER MEMBERS OF FAMILY

NAME	RELATIONSHIP	AGE	BIRTHPLACE	CITIZENSHIP
Moore, Maggie	W	19	Arkansas	

11600

Moore, Gene

(INDIVIDUAL)

ARKANSAS

VOL. 18

SHEET 17

11 13

(BIRTH)

(AGE)

Arkansas

(BIRTHPLACE)

(CITIZENSHIP)

Drew

(COUNTY)

(CITY)

(STREET)

(POST OFFICE)

ENUMERATED WITH

Henry, John L.

RELATIONSHIP TO ABOVE

Boarder

REMARKS

1920 U.S. CENSUS
DEPARTMENT OF COMMERCE
BUREAU OF THE CENSUS

U. S. GOVERNMENT PRINTING OFFICE

1-2

11600

4-30

Murray, George
(INDIVIDUAL)

ARKANSAS

VOL. 1 E. D. NO.

SHEET 11 LINE 63

13 7 Arkansas
(AGE) (BIRTHPLACE)

Chicot
(COUNTY)

(CITIZENSHIP)

(CITY)

(STREET)

(HOUSE NO.)

ENUMERATED WITH

Butler, Henrietta

RELATIONSHIP TO ABOVE

Grand Son

REMARKS

THIS OFFICE INDEXED
DATE 10-1-1911 BY OFFICE
SERIAL 107184

1891

1891

EXPLANATION

REMARKS

REMARKS

4600

Moore, George
(INDIVIDUAL)

ARKANSAS

VOL. 11 E. D. 17
SHEET 8 LINE 10

B 14 Arkansas
(COUNTRY) (AGE) (BIRTHPLACE) (CITIZENSHIP)

Conway
(COUNTY)
(CITY) (STREET) (HOUSE NO.)

ENUMERATED WITH Rice, Salland

RELATIONSHIP TO ABOVE Nephew

REMARKS



21600

Moore, George A
(HEAD OF FAMILY)

ARKANSAS

VOL. 3 E. D. 14

SHEET 5 LINE 85

W 47
Benton
(COUNTY)

Arkansas
(BIRTHPLACE)

(CITIZENSHIP)

(CITY)

(STREET)

(HOUSE NO.)

OTHER MEMBERS OF FAMILY

NAME	RELATIONSHIP	AGE	BIRTHPLACE	CITIZENSHIP
Moore, Lou A	W	42	Arkansas	
Sybil S.	D	13	Arkansas	
Burnice L.	D	8	Arkansas	
Stillo, Lucinda	M L	72	Indiana	

W 600

ARKANSAS

Major, Harry
(INDIVIDUAL)

VOL. 12 E. D.

SHEET 15 LIV.

W 37 Arkansas
(MIDDLE NAME) (AGE) (BIRTHPLACE) (CITY/STATE)

Craighead
(CITY)

Jonkers
(CITY)

NR 210
(STREET) (CITY/STATE)

ENCOUNTERED WITH Holmes, H. W.
(CITY/STATE)

RELATIONSHIP TO ABOVE Leader

REMARKS

11600

Moore, Henry C
(HEAD OF FAMILY)

ARKANSAS

VOL. 32 E. D. 120

SHEET 14 LINE 65

B 52
(COLOR) (AGE)

Arkansas
(BIRTHPLACE)

Lafayette
(COUNTY)

(CITIZENSHIP)

(CITY)

(STREET)

(HOUSE NO.)

OTHER MEMBERS OF FAMILY

NAME	RELATIONSHIP	AGE	BIRTHPLACE	CITIZENSHIP
Moore, Pinky	W	38	Arkansas	
Henry C. Jr.	S	8	Arkansas	
Calvin, Emma	MC	75	Arkansas	

1920 CENSUS-INDEX
DEPARTMENT OF COMMERCE
BUREAU OF THE CENSUS

11600

ARKANSAS

Murray Henry C.
(HEAD OF FAMILY)

VOL. 24 E. D. 108

SHEET 9 LINE 98

W. 40 Arkansas
(COLOR) (AGE) (BIRTHPLACE)

Keupstead
(COUNTY)

(CITIZENSHIP)

(CITY)

(STREET)

(HOUSE NO.)

OTHER MEMBERS OF FAMILY

NAME	RELATIONSHIP	AGE	BIRTHPLACE	CITIZENSHIP
Murray Addie C.	W.	39	Arkansas	
Otis H.	S.	18	Arkansas	
Gordie M.	D.	14	Arkansas	
Loy W.	S.	11	Arkansas	
Ruby J.	D.	6	Arkansas	

1920 CENSUS INDEX
DEPARTMENT OF COMMERCE
BUREAU OF THE CENSUS
11600 #2

Murray Henry C.

STATE Arkansas

HEAD OF FAMILY—CONTINUED

OTHER MEMBERS OF FAMILY—CONTINUED

NAME	RELATION- SHIP	AGE	BIRTHPLACE	CITIZEN- SHIP
Murray Henry C.	S.	2	Arkansas	
Richardson, Charles	Bo	25	Arkansas	
- Mrs.	Bo	23	Arkansas	

1920 CENSUS—INDEX
DEPARTMENT OF COMMERCE
BUREAU OF THE CENSUS #200 #1

11600

Moore, Henryetta

(INDIVIDUAL)

ARKANSAS

VOL.

30

E. D.

SHEET

19

LINE

B

40

Arkansas

(COLOR)

(AGE)

(BIRTHPLACE)

(CITIZENSHIP)

Jefferson

(COUNTY)

(CITY)

(STREET)

(HOUSE NO.)

ENUMERATED WITH

Moon, Ed

RELATIONSHIP TO ABOVE

Servant

REMARKS

1900 CENSUS INDEX
DEPT. OF COMMERCE
BUREAU OF THE CENSUS



U. S. GOVERNMENT PRINTING OFFICE

A-1

STATE ArkansasMoore, Rocklers

HEAD OF FAMILY—CONTINUED

OTHER MEMBERS OF FAMILY—CONTINUED

NAME	RELATIONSHIP	AGE	BIRTHPLACE	CITIZENSHIP
Moore, Elberta	D	12	Arkansas	
- Walter	S	8	Arkansas	
- Addie L	D L	16	Arkansas	
- Viola	D L	17	Arkansas	
- Addie	D L	12	Arkansas	
- Dughey	S	26	Arkansas	

4600
Morrow, Hugh
HEAD OF FAMILY

ARKANSAS
VOL. 16 E. D. 72
SHEET 12 LINE 89

W 40 Alabama
(COLOR) (AGE) (BIRTHPLACE) (CITIZENSHIP)
Cross
(COUNTY) (CITY) (STREET) (HOUSE NO.)

OTHER MEMBERS OF FAMILY

NAME	RELATIONSHIP	AGE	BIRTHPLACE	SEX
Morrow, Samento	W	34	Alabama	
" Leonard	S	12	Arkansas	
" May E.	D	7	Arkansas	
" Willard	S	3	Arkansas	
" David	S	1	Arkansas	

1920 CENSUS-INDEX #1 see #2
DEPARTMENT OF COMMERCE
BUREAU OF THE CENSUS

11600

ARKANSAS

Marron, Hugh O
HEAD OF FAMILY

VOL. 63 E.D. 139

SHEET 1 LINE 29

W 43
COLOR AGE

Arkansas
(BIRTHPLACE)

(CITIZENSHIP)

Washington
(COUNTY)

(CITY)

(STREET)

(HOUSE NO.)

OTHER MEMBERS OF FAMILY

NAME	RELATIONSHIP	AGE	BIRTHPLACE	CITIZENSHIP
Marron, Mary Lizzie	W	45	Arkansas	
Maise	D	11	Arkansas	
Wilson	D	9	Arkansas	
Pale	D	7	Arkansas	
Sidney	D	3 1/2	Arkansas	

1920 CENSUS-INDEX
DEPARTMENT OF COMMERCE
BUREAU OF THE CENSUS

U. S. GOVERNMENT PRINTING OFFICE
A-18
(1-1187)

M 600

Moore, Irene
(INDIVIDUAL)

ARKANSAS

VOL. 27 E.D. 11

SHEET 4 LINE 16

18 Arkansas
(AGE) (BIRTHPLACE)

Independence
(COUNTY)

(CITY) (STREET) (HOUSE NO.)

ENUMERATED WITH Davis Robert M.

RELATIONSHIP TO ABOVE Companion

REMARKS

M600

ARKANSAS

Moore, J. W.
(HEAD OF FAMILY)

VOL. 34 E. D. 101

SHEET 19 LINE 62

W 40 Arkansas
(COLOR) (AGE) (BIRTHPLACE) (CITIZENSHIP)

Lee
(COUNTY)
 Madison Rogers
(CITY) (STREET) (HOUSE NO.)

OTHER MEMBERS OF FAMILY

NAME	RELATIONSHIP	AGE	BIRTHPLACE	CITIZENSHIP
Moore, Mary	W	32	Arkansas	

M 000

ARKANSAS

Moore, J. H.

INDIVIDUAL

VOL. 1

SHEET 17

11 38

(COOL. NO.)

(AGE)

Louisiana

(BIRTHPLACE)

(CITIZENSHIP)

Wabersess

(CITY)

Stutzgart

(CITY)

Spring

(BIRTHPLACE)

(HOUSE NO.)

ENUMERATED WITH

Davenport, Ella

RELATIONSHIP TO ABOVE

Roomer

REMARKS

U. S. DEPARTMENT OF COMMERCE
BUREAU OF CENSUS



U. S. GOVERNMENT PRINTING OFFICE

M 600

ARKANSAS

Moore, J. N.

(HEAD OF FAMILY)

VOC 9 E. D. 16

SHEET 14 LINE 9

W

(COLOR)

52

(AGE)

Illinois

(BIRTHPLACE)

Clay

(COUNTY)

Corning

(CITY)

(STREET)

(HOUSE NO.)

OTHER MEMBERS OF FAMILY

NAME	RELATIONSHIP	AGE	BIRTHPLACE	CITIZENSHIP
Moore, (M) Sylvia	W	29	Missouri	
- Julian M	S	16	Arkansas	
- J. N. W	S	6	Arkansas	
- Mary M	D	1 1/2	Arkansas	

1920 CENSUS - INDEX
 DEPARTMENT OF COMMERCE
 BUREAU OF THE CENSUS

A-7a
 U. S. GOVERNMENT PRINTING OFFICE 11-11871

M600

Moore, J. S.

(INDIVIDUAL)

ARKANSAS

VOL. 37

S. O.

SHEET 23

LINE

W 19

(COLOR)

(AGE)

Arkansas

(BIRTHPLACE)

Logan

(COUNTY)

(CITIZENSHIP)

Boonville

(CITY)

Not Reported

(STREET)

(PHONE NO.)

ENUMERATED WITH

Arkansas Tuberculosis

RELATIONSHIP TO ABOVE

Patient

REMARKS

1920 CENSUS - INDEX
DEPARTMENT OF COMMERCE
BUREAU OF THE CENSUS

U. S. GOVERNMENT PRINTING OFFICE

M 600

Moore, J. S.
(HEAD OF FAMILY)

ARKANSAS

VOL. 33 E. D. 31

SHEET 7 LINE 1

W 59 Arkansas

Little River
(COUNTY)

(BIRTHPLACE)

(CITIZENSHIP)

(CITY)

(STREET)

(HOUSE NO.)

OTHER MEMBERS OF FAMILY

NAME	RELATIONSHIP	AGE	BIRTHPLACE	CITIZENSHIP
Moore, Delaney	W	56	Arkansas	
— John	S	21	Arkansas	
— Millie	D	14	Arkansas	
Banks, William	H. S.	12	Arkansas	
— Levoice	H. S.	4	Arkansas	

1920 CENSUS—INDEX
DEPARTMENT OF COMMERCE
BUREAU OF THE CENSUS

and laborer

A-1a

M 600

ARKANSAS

Murray, James
 (NAME)
 (HEAD OF FAMILY)

VOL. *7* E. D. *2*
 SHEET *2* LINE *60*

31 *36* *Mississippi*
 (COLOR) (AGE) (BIRTHPLACE)

Chicot
 (COUNTY)

(CITY) (STREET) (HOUSE NO.)

OTHER MEMBERS OF FAMILY

NAME	RELATIONSHIP	AGE	BIRTHPLACE	CITIZENSHIP
<i>Murray, Courtha</i>	<i>W</i>	<i>23</i>	<i>Louisiana</i>	
<i>Mary</i>	<i>D</i>	<i>4 1/2</i>	<i>Arkansas</i>	
<i>Martha</i>	<i>D</i>	<i>19 1/2</i>	<i>Arkansas</i>	
<i>Sam, Elliott</i>	<i>B L</i>	<i>21</i>	<i>Louisiana</i>	

M 600

Moore, James

ARKANSAS

(NAME OF HEAD)

VOL.

7

C. O.

U. S.

SHEET

1

LINE

47

B 25
Christ

Mississippi

(CITY)

(AGE)

(BIRTHPLACE)

(CITIZENSHIP)

(COUNTY)

(CITY)

(STREET)

(HOUSE NO.)

OTHER MEMBERS OF FAMILY

NAME	RELATIONSHIP	AGE	BIRTHPLACE	CITIZENSHIP
Moore, Mary	H	20	Mississippi	

1920 CENSUS—INDEX
DEPARTMENT OF COMMERCE
BUREAU OF THE CENSUS

A-1a

U. S. GOVERNMENT PRINTING OFFICE 51-11971

M 600

M600

ARKANSAS

Meyer, James
(Individual)

VOL. 57 PAGE 20

SHEET 17 LINE

W. 69 United States
(COUNTY) (TOWNSHIP) (CITY/TOWNSHIP) (CITIZENSHIP)

(CITY/TOWNSHIP) (CITIZENSHIP)

ENUMERATED WITH

New Arkansas Colony

RELATIONSHIP TO ABOVE

Domestic

REMARKS

Servant

M 600

Moore, Joe P.

(HEAD OF FAMILY)

STATE

VOL.

56

ED.

226

SHEET

7

LINE

77

W

(COLOR)

37

AGE

Missouri

(BIRTHPLACE)

(CITIZENSHIP)

St. Francis

Forest

(CITY)

Crest

(VILLAGE)

206

(INGRESS)

OTHER MEMBERS OF FAMILY

NAME	RELATIONSHIP	AGE	BIRTHPLACE	CITIZENSHIP
Moore, Mary E.	W	34	Arkansas	
- " Mrs. B.	S	13	Arkansas	
- Joe P. Jr.	S	10	Arkansas	

1920 CENSUS-INDEX
DEPARTMENT OF COMMERCE
BUREAU OF THE CENSUS

U. S. GOVERNMENT PRINTING OFFICE

11-1107

Jim

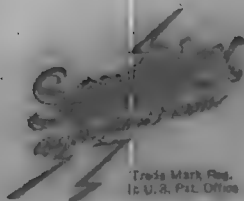

Trade Mark Reg.
in U.S. Pat. Office

A SERVICE

Sold and bottled exclusively by the
The Coca-Cola Company, Atlanta, Georgia

Atlanta, Ga.

For 16,000	1,458,668
1,200,000	1,600,000
1,200,000	1,451,764

Printed in U.S.A.

M600

ARKANSAS

Moore, Joe
(INDIVIDUAL)

VOL. 29 E.D. 1

SHEET 3 LINE 4

B 7 Arkansas
(COLOR) (AGE) (BIRTHPLACE) (CITIZENSHIP)

Jefferson
(COUNTY)

Ridfield B. Ordie Avenue
(CITY) (STREET) (HOUSE NO.)

ENUMERATED WITH W. Ordie, Macon

RELATIONSHIP TO ABOVE Step son

REMARKS

M 600

Moss, Joe
(INDIVIDUAL)

ARKANSAS

VOL. 10 E. O.

SHEET 16 LINE 12

1922
(YEAR)

Arkansas
(BIRTHPLACE)

Cleveland
(CITY)

(CITIZENSHIP)

(CITY)

(STREET)

(HOUSE NO.)

ENUMERATED WITH Martin Emma

RELATIONSHIP TO ABOVE Son in Law

REMARKS

1920 CENSUS INDEX
DEPARTMENT OF COMMERCE
BUREAU OF THE CENSUS



U. S. GOVERNMENT PRINTING OFFICE

M 600

Marr, John A
(HEAD OF FAMILY)

ARKANSAS

VOL. 43 R.D. 134

SHEET 7 LINE 24

W 63
(COLOR) (AGE)Arkansas
(BIRTHPLACE)

CITIZENSHIP

Nevada
(COUNTY)Prescott
(CITY)Chestnut
(STREET)

HOUSE NO.

OTHER MEMBERS OF FAMILY

NAME	RELATIONSHIP	AGE	BIRTHPLACE	CITIZENSHIP
Marr, Annie F	W	49	Texas	
- Thelma G	D	19	Arkansas	
- Lillian M	D	14	Arkansas	
- Aline G	D	13	Arkansas	

M600

ARKANSAS

Moore, John J.
(INDIVIDUAL)

VOL. 48 E. O. 195

SHEET 11 LINE 22

B 13 Arkansas
(COLOR) (AGE) (BIRTHPLACE) (CITIZENSHIP)

Phillips
(COUNTY)

(CITY) (STREET) (HOUSE NO.)

ENUMERATED WITH Jenkins, John

RELATIONSHIP TO ABOVE Nephew

MARKS

1920 CENSUS-INDEX
DEPARTMENT OF COMMERCE
BUREAU OF THE CENSUS

U. S. GOVERNMENT PRINTING OFFICE 1917:1001 A-3

M600

Moore, John J
(HEAD OF FAMILY)

ARKANSAS

VOL. 18 E. D. 64

SHEET 9 LINE 88

W 54 Tennessee
(COLOR) (AGE) (BIRTHPLACE)
Smyth Jackson
(COUNTY) (CITY) (STREET) (HOUSE NO.)

OTHER MEMBERS OF FAMILY

NAME	RELATIONSHIP	AGE	BIRTHPLACE	CITIZENSHIP
Moore, Sallie K	W	36	Florida	
— Ann	D	18	Arkansas	
— Leonard	S	12	Arkansas	
Hann Wynetia	SD	4 3/4	Indiana	

1920 CENSUS—INDEX
DEPARTMENT OF COMMERCE
BUREAU OF THE CENSUS

U. S. GOVERNMENT PRINTING OFFICE 11-11571

M600

ARKANSAS

More, John K
(HEAD OF FAMILY)

VOL. 43 E. D. 124

SHEET 9 LINE 59

W 47 arkansas
(COLOR) (AGE) (BIRTHPLACE) (CITIZENSHIP)
 nevada
(COUNTY)

(CITY) (STREET) (HOUSE NO.)

OTHER MEMBERS OF FAMILY

NAME	RELATIONSHIP	AGE	BIRTHPLACE	CITIZENSHIP
More, Lenora	W	44	Arkansas	
- Dewey	S	21	Arkansas	
- Johnnie	S	20	Arkansas	
- Jim	S	18	Texas	
- Gladys	D	16	Arkansas	

1920 CENSUS INDEX #1
 DEPARTMENT OF COMMERCE
 BUREAU OF THE CENSUS
 see #2

A-16

U. S. GOVERNMENT PRINTING OFFICE 11-31877

1930 No 50

Mary John L
(INDIVIDUAL)

ARKANSAS

VOL. 25

SHEET 13 Line 3

W 20 Arkansas
(COLOR) (AGE) (BIRTHPLACE) (CITIZENSHIP)

Arkansas
(COUNTY)
Little Rock Lincoln Avenue
(CITY) (STREET) (HOUSE NO.)

ENUMERATED WITH Williams, Mary E

RELATIONSHIP TO ABOVE Lodger

REMARKS _____

1930 CENSUS INDEX
DEPARTMENT OF COMMERCE
BUREAU OF THE CENSUS

U. S. GOVERNMENT PRINTING OFFICE

M 600

ARKANSAS

Murray, John M.
(INDIVIDUAL)

VOL. 51 P. D. 100

SHEET 2 LIST 1

W

40

Arkansas

(COLOR)

(AGE)

(BIRTHPLACE)

(CITIZENSHIP)

Saline

(COUNTY)

(CITY)

(STREET)

(HOUSE NO.)

ENUMERATED WITH Murray, James D.

RELATIONSHIP TO ABOVE Brother

REMARKS

1900 UNITED STATES CENSUS
DEPARTMENT OF COMMERCE
BUREAU OF THE CENSUS



M 600

ARKANSAS

Morris, John S.
(INDIVIDUAL)

VOL 35

SHEET 2 LINE 2

W 11 Missouri
(COLOR) (YEAR) (BIRTHPLACE) (CITIZENSHIP)

Lincoln
(COUNTY)

(CITY) (STREET) (HOUSE NO.)

ENUMERATED WITH Molson, James S.

RELATIONSHIP TO ABOVE Lodger

REMARKS

M600

ARKANSAS

Moore, Joss
(INDIVIDUAL)

VOL. 18 E. D. _____

SHEET 7 LINK _____

B 17 Arkansas
(HOUSE) (WARD) (BIRTHPLACE) (CITIZENSHIP)

Franklin
(COUNTY)

(CITY) (STREET) (HOUSE NO.)

ENUMERATED WITH Curtis, William B

RELATIONSHIP TO ABOVE Step Daughter

REMARKS _____

1910 CENSUS INDEX
DEPARTMENT OF COMMERCE
BUREAU OF THE CENSUS

A-3
U. S. GOVERNMENT PRINTING OFFICE

M 600

ARKANSAS

Moore, Joseph
(INDIVIDUAL)

VOL 17 E.D. 103

SHEET X.4 LINE 63

B 12 Arkansas
(COUNTY) (AGE) (BIRTHPLACE) (CENSUS ROLE)

Desha
(COUNTY)

Dumas _____
(CITY) (STREET) (HOUSE NO.)

ENUMERATED WITH _____

Jenkins, James
Nephew

RELATIONSHIP TO ABOVE _____

REMARKS _____

M 600

Murray, Joseph
(INDIVIDUAL)

ARKANSAS

VOL. 53 E. D. 150
SHEET 24 LINE 1

N 50
(COLOR) (LABEL)

Arkansas
(BIRTHPLACE)

(CITIZENSHIP)

Paulsboro
(CITY)

Little Rock
(CITY)

Main
(STREET)

15
(HOUSE)

ENUMERATED WITH Not Reported

RELATIONSHIP TO ABOVE Brother in Law

REMARKS _____

1950 CENSUS INDEX
DEPARTMENT OF COMMERCE
BUREAU OF THE CENSUS

1960

ARKANSAS

Murray Julia
(INDIVIDUAL)

VOL. 25 E. D. 11

SHEET 13 LINE 1

W 53 Pennsylvania
(TOWN) (LABEL) (BIRTHPLACE) (CITIZENSHIP)

Sebastian 79th 422
(COUNTY) (STREET) (HOUSE NO.)

ENUMERATED WITH Rathfon Nellie
RELATIONSHIP TO ABOVE Boarder

REMARKS _____

No. 640.

Marion, ...

Dr. ...

...

ENumerator

...

RELATIONSHIP TO

...

REMARKS

...

M600

Moore, Leda
(PERSONAL)

ARKANSAS

VOL. 29 E. D.

SHEET 17 LINE

B 27 Arkansas
(COLOR) (AGE) (BIRTHPLACE)

Jefferson
(COUNTY)

(CITY OR TOWNSHIP)

(CITY)

(STREET)

(HOUSE NO.)

ENUMERATED WITH

Parrett, Edd

RELATIONSHIP TO ABOVE

Brother in law

REMARKS

1920 CENSUS TAKER
DEPARTMENT OF COMMERCE
BUREAU OF THE CENSUS

U. S. GOVERNMENT PRINTING OFFICE

A-2

11-1089

M 6 00

Moore, Louis
(HEAD OF FAMILY)

ARKANSAS

VOL.

30

E. D.

132

SHEET

44

LINE

54

8 45
Jefferson
(CITY) (AGE) (COUNTY)Tennessee
(BIRTHPLACE)

(CITIZENSHIP)

(CITY)

(STREET)

(HOUSE NO.)

OTHER MEMBERS OF FAMILY

NAME	RELATION- SHIP	AGE	BIRTHPLACE	CITIZEN- SHIP
Moore, Mary	W	34	Arkansas	
- John	S	19	Arkansas	
- Marcus	S	17	Arkansas	
- Page	S	16	Arkansas	
- Kermit	S	10	Arkansas	

1920 CENSUS-INDEX
DEPARTMENT OF COMMERCE
BUREAU OF THE CENSUS

Flour #2

A-16

U. S. GOVERNMENT PRINTING OFFICE 11-11071

M 600

ARKANSAS

Murry, Lula
(SURVIVOR)

VOL.

56

E. D.

230

SHEET

8

LINE

21

13
(HOUSE)

7
(AGE)

Arkansas
(BIRTHPLACE)

(CITIZENSHIP)

St Francis
(COUNTY)

(CITY)

(STREET)

(HOUSE NO.)

ENUMERATED WITH

Aickerson, Columbia

RELATIONSHIP TO ABOVE

Companion

REMARKS

1930 CENSUS COMMISSION
DEPARTMENT OF COMMERCE
BUREAU OF THE CENSUS



M600

ARKANSAS

Murry, Luther
(INDIVIDUAL)

VOL. 15 E. D. 5
SHEET 13 LINE 78

W 33 Alabama
(COLOR) (AGE) (BIRTHPLACE) (CITIZENSHIP)

Crittenden
(COUNTY)

(CITY) (STREET) (HOUSE NO.)

ENUMERATED WITH Cochran^N, Lucy A.

RELATIONSHIP TO ABOVE Son-in-law

REMARKS

1920 UNITED STATES
DEPARTMENT OF COMMERCE
BUREAU OF THE CENSUS

A-2
U. S. GOVERNMENT PRINTING OFFICE

M600

ARKANSAS

Murray, Lucia

(INDIVIDUAL)

VOL. 31 E.D. 111

SHEET 5 LINE 618

75
(POSTAL)

57
(AGE)

Arkansas
(BIRTHPLACE)

(CITIZENSHIP)

Jefferson
(COUNTY)

(CITY)

(STREET)

(PHONE NO.)

ENUMERATED WITH

Honore Letti

RELATIONSHIP TO ABOVE

Mother

REMARKS

1930 CENSUS INDEX
DEPARTMENT OF COMMERCE
BUREAU OF THE CENSUS

U.S. GOVERNMENT PRINTING OFFICE

A-2
17-1183

M 600

ARKANSAS

Myer, Margarite
(INDIVIDUAL)

VOL. 1 E. D. 1

SHEET 1 LINE 60

72
(AGE)

Germany
(BIRTHPLACE)

Al
(CITIZENSHIP)

Arkansas
(COUNTY)

Arkansas Post
(CITY)

(STREET)

(HOUSE NO.)

ENUMERATED WITH

Not Reported

RELATIONSHIP TO ABOVE

Aunt

REMARKS

1920 CENSUS—INDEX
DEPARTMENT OF COMMERCE
BUREAU OF THE CENSUS

14000

Moore, May
(INDIVIDUAL)

ARKANSAS

VOL. 59 E. O. 10
SHEET 10 LINE

W 26 Oklahoma
(CITY) (STATE) (BIRTHPLACE) (CITIZENSHIP)

Sebastian
(CITY)
South 7
(CITY) (STREET) 1312
(BLOCK NO.)

ENUMERATED WITH: Riley James
RELATIONSHIP TO ABOVE: Daughter

REMARKS

A 600

ARKANSAS

Murray, Melvin
(INDIVIDUAL)

VOL. 29 E. DIV. 1

SHEET 7 LINE 1

B 3 Mississippi
(COLOR) (AGE) (BIRTHPLACE) (CITIZENSHIP)

Jefferson
(COUNTY)

(CITY) (STREET) (ZIP CODE)

ENUMERATED WITH Stevenson, Oliver

RELATIONSHIP TO ABOVE step daughter

REMARKS _____

Mildred

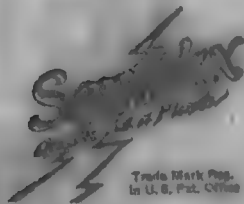

Trade Mark Reg.
In U. S. Pat. Office

A SERVICE

Sold and recommended by the
Libraries of the American Association
of University Professors

Re: 1940 \$33.00
1941 \$33.44
1942 \$33.74

Printed in U. S. A.

M600

ARKANSAS

Moore, Myra
INDIVIDUAL

VOL. 53 E. D. 123

SHEET 16 LINE 15

B 72 South Carolina
(ORDER) (AGE) (BIRTHPLACE) (CITIZENSHIP)

Fulaski
(COUNTY)

Little Rock College 1115
(CITY) (SCHOOL) (HOUSE NO.)

ENUMERATED WITH Moore, Lee

RELATIONSHIP TO ABOVE Mother

REMARKS

M 600

ARKANSAS

Moore Myrtle
(INDIVIDUAL)

VOL. 1 E.D. 2

SHEET 6 LINE 40

W 5 Mississippi
(COLOR) (AGE) (BIRTHPLACE) (CITIZENSHIP)

Ashley
(SUFFIX)

(CITY) (STREET) (HOUSE NO.)

ENUMERATED WITH Roberta Holt

RELATIONSHIP TO ABOVE Step. Daughter

REMARKS _____

M 600

ARKANSAS

Moore, Nellie
(INDIVIDUAL)

VOL. 62 E. D. 15

SHEET 13 LINE 2

B 30 Louisiana
(COLOR) (AGE) (BIRTHPLACE) (CITIZENSHIP)

Union
(COUNTY)

(CITY) (STREET) (DATE OF BIRTH)

ENUMERATED WITH Moore, Sallie

RELATIONSHIP TO ABOVE Sister

REMARKS _____

1920 CENSUS INDEX
DEPARTMENT OF COMMERCE
BUREAU OF THE CENSUS

M 600

Moore, Nelson J.
(INDIVIDUAL)

ARKANSAS

VOL. 14 E. D. 14

SHEET 18 OF 55

St. 29 Arkansas
(CITY) (STATE) (BIRTHPLACE)

Crawford
(COUNTY) (CITY)

(CITY) (ZIP CODE)

(CITY) (STREET) (HOUSE NO.)

ENUMERATED WITH Shawney, Celestine

RELATIONSHIP TO ABOVE Boarder

REMARKS

1920 CENSUS-INDEX
DEPARTMENT OF COMMERCE
BUREAU OF THE CENSUS

1920

ARKANSAS

Moore, Nettie F.

VOL. 34

E. D. 134

(INDIVIDUAL)

SHEET 13

LINE 14

B.

23

Arkansas

(COLOR)

(AGE)

(BIRTHPLACE)

(CENSUS UNIT)

Ill

(COUNTY)

(CITY)

(STREET)

(HOUSE NO.)

ENUMERATED WITH

Moseley, Alex

RELATIONSHIP TO ABOVE

Daughter

REMARKS

1920 CENSUS-INDEX
DEPARTMENT OF COMMERCE
BUREAU OF THE CENSUS

U. S. GOVERNMENT PRINTING OFFICE

A-3

M600

ARKANSAS

Murray, Reva
(INDIVIDUAL)

VOL. 23 E.D. 85

SHEET 4 LINE 50

W 31 Arkansas
(COLOR) (AGE) (BIRTHPLACE) (CITIZENSHIP)

Grant
(COUNTY)

(CITY) (STREET) (HOUSE NO.)

ENUMERATED WITH Ashcraft, Arthur

RELATIONSHIP TO ABOVE Sister

REMARKS

1920 CENSUS - INDEX
DEPARTMENT OF COMMERCE
BUREAU OF THE CENSUS



U. S. GOVERNMENT PRINTING OFFICE 11-2487

M 630

Murrie, Mel S.
(INDIVIDUAL)

ARKANSAS

VOL. 55 P. O. 175

SHEET 3 LINE 26

W 25 Texas
(COLOR) (AGE) (BIRTHPLACE)

Pulaski
(COUNTY)

(CITIZENSHIP)

—
(CITY)

—
(STREET)

(HOUSE NO.)

ENUMERATED WITH Camp Pike

RELATIONSHIP TO ABOVE 2nd Lieut.

REMARKS

1930 CENSUS INDEX
DEPT. OF COMMERCE
BUREAU OF THE CENSUS

11600

Moore, Ninetta
(INDIVIDUAL)

ARKANSAS

VOL 36 E. D. 147

SHEET 21 LINE 1

May 25 Arkansas
(MONTH) (AGE) (BIRTHPLACE)

Lonsdale
(COUNTY)

(CITY)

(STREET)

(HOUSE NO.)

ENUMERATED WITH

Vincent James H

RELATIONSHIP TO ABOVE

Daughter

REMARKS

1920 CENSUS INDEX
DIRECTOR OF BUREAU OF
CENSUS OF THE UNITED STATES

U. S. GOVERNMENT PRINTING OFFICE

M 600

Moore, Nell
(HEAD OF FAMILY)

ARKANSAS

VOL. 11 E. D. 14

SHEET 10 LINE 43

0 26
(COLOR) (AGE)
Conway
(COUNTY)

Arkansas
(BIRTHPLACE)

(CITIZENSHIP)

(CITY)

(STREET)

(HOUSE NO.)

OTHER MEMBERS OF FAMILY

NAME	RELATIONSHIP	AGE	BIRTHPLACE	CITIZENSHIP
<u>Moore, Annie</u>	<u>W</u>	<u>20</u>	<u>Arkansas</u>	

1920 CENSUS INDEX
DEPARTMENT OF COMMERCE
BUREAU OF THE CENSUS

A-48

U. S. GOVERNMENT PRINTING OFFICE 11-1011277

M 600

Moore, Opal

(INDIVIDUAL)

ARKANSAS

VOL. 53

E. D. 135

SHEET 4

LINE 3

4

25

Arkansas

(AGE)

(AGE)

(BIRTHPLACE)

(CITIZENSHIP)

Kalaski

(COUNTY)

Little Rock

(CITY)

Arch

(CITY)

ENUMERATED WITH

Youngblood, Francis

RELATIONSHIP TO ABOVE

Lodger

REMARKS

1930 INDEX
DEPT. OF COMMERCE
BUREAU OF THE CENSUS

U. S. GOVERNMENT PRINTING OFFICE

A-3

M600

Murray, Ora

(INDIVIDUAL)

ARKANSAS

VOL. 23 E. D. 98

SHEET 7 LINE 25

8

(COLOR)

40

(AGE)

Louisiana

(BIRTHPLACE)

(CITIZENSHIP)

Hempstead

(COUNTY)

(CITY)

(STREET)

(ZIP CODE)

ENUMERATED WITH

Murray, William

RELATIONSHIP TO ABOVE

Mother

REMARKS

1920 CENSUS INDEX
DEPARTMENT OF COMMERCE
BUREAU OF THE CENSUS

U. S. GOVERNMENT PRINTING OFFICE

M600

M 600

ARKANSAS

Moore, Orval
(HEAD OF FAMILY)

VOL. 3 E. D. 27

SHEET 14 LINE 22

W 27
(COLOR) (AGE)Arkansas
(BIRTHPLACE)

(CITIZENSHIP)

Benton
(COUNTY)Selviam Springs
(CITY)E. Main
(STREET)1512
(HOUSE NO.)

OTHER MEMBERS OF FAMILY

NAME	RELATIONSHIP	AGE	BIRTHPLACE	CHILD SERIAL
Moore, Mary	W	28	Arkansas	
- Orval Edwin	S	2 $\frac{11}{12}$	Arkansas	
- Jack B.	S	$\frac{1}{2}$	Arkansas	

1920 CENSUS INDEX
DEPARTMENT OF COMMERCE
BUREAU OF THE CENSUS

A-18

U. S. GOVERNMENT PRINTING OFFICE 11-1197

M 600

ARKANSAS

Moore, Oscar
(INDIVIDUAL)

VOL 6 E. D. 117

SHEET 8 LINE 47

W 20 Florida
(COLOR) (AGE) (BIRTHPLACE) (CITIZENSHIP)

Sevier
(COUNTY)
Excelsior Springs Spring 60
(CITY) (STREET) (HOUSE NO.)

ENUMERATED WITH Starke, Louis

RELATIONSHIP TO ABOVE Romer

REMARKS _____

M 600

Murray, P. C.

(HEAD OF FAMILY)

ARKANSAS

VOL. 40

8

P. 142

SHEET

LINE 26

B 54 Mississippi

(AGE)

(BIRTHPLACE)

(CITIZENSHIP)

Mississippi

(COUNTY)

(CITY)

(STREET)

(HOUSE NO.)

OTHER MEMBERS OF FAMILY

NAME	RELATIONSHIP	AGE	BIRTHPLACE	CITIZENSHIP
Murray, Melvin	S	19	Mississippi	
— Wily	S	17	Mississippi	
— Lee	D	16	Mississippi	
— Arvue	D	13	Mississippi	
Townsend, Clifhar	GC	8	Mississippi	

1920 CENSUS OFFICE
DEPARTMENT OF COMMERCE
BUREAU OF THE CENSUS

see #2

A-18

U. S. GOVERNMENT PRINTING OFFICE

M 600

Murray, P. H.
(INDIVIDUAL)

ARKANSAS

VOL. 63

SHEET 14

IN 33 North Carolina
(STATE) (AGE) (BIRTHPLACE)

Tulsa
(CITY)

Little Rock
(CITY)

Victory
(TOWN)

302

ENUMERATED WITH

Huffman, Ira P.

RELATIONSHIP TO ABOVE

Boarder

REMARKS

1920 CENSUS-INDEX
DEPARTMENT OF COMMERCE
BUREAU OF THE CENSUS

M 600

ARKANSAS

Murry, Perry
(INDIVIDUAL)

VOL. 42

P. 2

SHEET

LINE 23

34 9 Arkansas
(CENSUS) (AGE) (BIRTHPLACE) (CITY/TOWNSHIP)

Nevada
(COUNTY)

(CITY) (STREET) (HOUSE NO.)

ENUMERATED WITH Murry, Elijah
RELATIONSHIP TO ABOVE Perry

REMARKS

1920 CENSUS - INDEX
DEPT. OF COMMERCE
BUREAU OF THE CENSUS

U. S. GOVERNMENT PRINTING OFFICE

M 600

Moore, Phil
(INDIVIDUAL)

ARKANSAS

VOL. 59 E. S.

SHEET 3 LINE

13 28 Texas
(COLOR) (AGE) (BIRTHPLACE)

(CITIZENSHIP)

Sebastian
(COUNTY)

W Smith River Front
(STREET)

ENUMERATED WITH

Adkinson, Janet
Loomer

RELATIONSHIP TO ABOVE

REMARKS

~

1920 CENSUS INDEX
DEPARTMENT OF COMMERCE
BUREAU OF THE CENSUS

U. S. GOVERNMENT PRINTING OFFICE

A-2

M 600

Moore, P J
(INDIVIDUAL)

ARKANSAS

VOL. 24 E. D. 1000

SHEET 9 LINE 67

B 10 Arkansas
(COLOR) (AGE) (BIRTHPLACE)

Unnaturalized
(CITIZENSHIP)

(CITY) (STREET) (HOUSE NO.)

ENumerated WITH Jones, Lena

RELATIONSHIP TO ABOVE son

REMARKS

1920 CENSUS INDEX
DEPARTMENT OF COMMERCE
BUREAU OF THE CENSUS

71600

ARKANSAS

Moss, Rachel
(INDIVIDUAL)

VOL. 34 E. N. 1

SHEET 9 LINE 8

B 34 Georgi
(COLOR) (AGE) (BIRTHPLACE) (CITIZENSHIP)

Lee
(COUNTY)

(WED) (STREET) (HOUSE NO.)

ENUMERATED WITH Farrar, William H.

RELATIONSHIP TO ABOVE Cook

REMARKS _____

1920 CENSUS-INDEX
DEPARTMENT OF COMMERCE
BUREAU OF THE CENSUS

M 600

Moore, Rachel
(INDIVIDUAL)

ARKANSAS

VOL. 42 S. D. 1

SHEET 6 LINE 75

B 34 Tennessee
(HOUSE) (LAND) (BIRTHPLACE)

Moore
(COUNTY) (CITIZENSHIP)

(CITY) (STREET) (CIRCLE NO.)

ENUMERATED WITH Frank Plouffe

RELATIONSHIP TO ABOVE Daughter

REMARKS _____

1920 CENSUS INDEX
DEPARTMENT OF COMMERCE
BUREAU OF THE CENSUS

M600

Payroll, Raymond
INDIVIDUALS

ARKANSAS

VOL. 46 E. D. NO. 3000

SHEET 3 LINE 100

W 32 Mississippi
FIRST LAST BIRTHPLACE CITIZENSHIP

Lawrence St
Marked see
CITY STREET HOUSE NO.

ENUMERATED WITH Christie Bisha Harris

RELATIONSHIP TO ABOVE Roomer

REMARKS

1920 CENSUS INDEX
DEPT. OF COMMERCE
BUREAU OF THE CENSUS

M 600

ARKANSAS

Moore, Rebecca

VOL 53

E. D.

(INDIVIDUAL)

SHEET 22

LINE 75

mu 24 Arkansas

(COLOR)

(AGE)

(BIRTHPLACE)

(CITIZENSHIP)

Pulaski

(COUNTY)

Little Rock

(CITY)

West 10th

(STREET)

ENUMERATED WITH

Fate, Virgil H.

RELATIONSHIP TO ABOVE

Servant

REMARKS

1870 CENSUS INDEX
DEPARTMENT OF COMMERCE
BUREAU OF THE CENSUS

U. S. GOVERNMENT PRINTING OFFICE

11-41-57

A-2

M600

ARKANSAS

Moore, Rebecca C.
(HEAD OF FAMILY)

VOL. 27 E. D. 30

SHEET 8 LINE 3

77 49 Arkansas
(COLOR) (AGE) (BIRTHPLACE)
 Independence
(COUNTY)

(CITY/TOWNSHIP)

(CITY)

(STREET)

(HOUSE NO.)

OTHER MEMBERS OF FAMILY

NAME	RELATIONSHIP	AGE	BIRTHPLACE	CITIZENSHIP
Moore, Elsie	D	24	Arkansas	
Sate, Georgiana J. L.		56	Arkansas	

M600

Moore, Robert

(INDIVIDUAL)

ARKANSAS

VOL. 15 E.D.

SHEET 16 LINE 5

B 13 Arkansas

(HOUSE)

(AGE)

(BIRTHPLACE)

(CITIZENSHIP)

Crittenden

(COUNTY)

(CITY)

(STREET)

(HOUSE NO.)

ENUMERATED WITH

Southhall, John

RELATIONSHIP TO ABOVE

Son

REMARKS

1920 CENSUS INDEX
DEPARTMENT OF COMMERCE
BUREAU OF THE CENSUS

U. S. GOVERNMENT PRINTING OFFICE

A-3

M 600

Moore, Robert R
(PERSONAL)

ARKANSAS

VOL. 39 E. D. 1

SHEET 18 LINE 30

W 74 Georgia
(COLOR) (AGE) (BIRTHPLACE)

(CITIZENSHIP)

Muller
(SURNAMES)

Newark
(CITY)

Leas
(STREET)

1200
(HOUSE NO.)

ENUMERATED WITH

Dean, Arthur

RELATIONSHIP TO ABOVE

Father-in-law

REMARKS

1920 CENSUS INDEX
DEPARTMENT OF COMMERCE
BUREAU OF THE CENSUS



M 600

ARKANSAS

Moore, Robert
(HEAD OF FAMILY)

VOL. 60 E. D. 175SHEET 15 LINE 86

W 47 Mississippi
(COLOR) (AGE) (BIRTHPLACE) (CITIZENSHIP)

Sevier
(COUNTY)

(CITY) (STREET) (HOUSE NO.)

OTHER MEMBERS OF FAMILY

NAME	RELATIONSHIP	AGE	BIRTHPLACE	CITIZENSHIP
<u>Moore, Eugene</u>	<u>W</u>	<u>40</u>	<u>Mississippi</u>	
<u>Robert Jr.</u>	<u>S</u>	<u>17</u>	<u>Louisiana</u>	
<u>John</u>	<u>S</u>	<u>16</u>	<u>Louisiana</u>	
<u>Kath</u>	<u>D</u>	<u>13</u>	<u>Louisiana</u>	

M 600

ARKANSAS

Moore, Rogers S.
(PERSONAL)

VOL. 33 P. D. 1

SHEET 4 LINE 1

W 4 3/4 Tennessee
(COLOR) (AGE) (BIRTHPLACE) (CITIZENSHIP)

Lawrence
(COUNTY)

(CITY) (STREET) (HOUSE NO.)

ENUMERATED WITH Berry, Thomas S.

RELATIONSHIP TO ABOVE Step-son

REMARKS

1920 CENSUS INDEX
DEPARTMENT OF COMMERCE
BUREAU OF THE CENSUS

U. S. GOVERNMENT PRINTING OFFICE

M 600

ARKANSAS

Moore, Roland
(INDIVIDUAL)

VOL. 55 E. D. 6

SHEET 12 LINE 5

B 30 Alabama
(COLOR) (AGE) (BIRTHPLACE) (CITIZENSHIP)

Pulaski
(TOWNSHIP)
North Little Rock 6th Sycamore
(CITY) (STREET) (POST OFFICE)

ENUMERATED WITH Cooker, Richard

RELATIONSHIP TO ABOVE Resides

REMARKS _____

M 600

ARKANSAS

Mrs. Rosa
(INDIVIDUAL)

VOL 62 E. D. 1900

SHEET 9 LINE 12

B 18 Arkansas
(COLOR) (AGE) (BIRTHPLACE) (CITIZENSHIP)

Union
(COUNTY)

(CITY) (STREET) (HOUSE NO.)

ENUMERATED WITH James, Dussilla

RELATIONSHIP TO ABOVE Boarder

REMARKS _____

M 600

ARKANSAS

Moore, Ruben

(INDIVIDUAL)

VOL.

21

E. D.

107

SHEET

9

LINE

56

B

(COLOR)

1/2

(AGE)

Arkansas

(BIRTHPLACE)

(CITIZENSHIP)

Hot Spring

(COUNTY)

Malvern

(CITY)

Oak

(STREET)

408

(HOUSE NO.)

ENUMERATED WITH

Smith, Millie

RELATIONSHIP TO ABOVE

Son

REMARKS

M 600

Moore, Betty
(NAME)

ARKANSAS

VOL. 32 E.D. 15

SHEET 19 LINE 22

B 19/2
(COLOR) (AGE)

Arkansas
(BIRTHPLACE)

Lafayette
(COUNTY)

Stamps
(CITY)

(STREET)

(HOUSE NO.)

EMBERATED WITH

Ahrona, Betty

RELATIONSHIP TO ABOVE

Grand-daughter

REMARKS

1930 CENSUS TABLE
DEPARTMENT OF COMMERCE
BUREAU OF THE CENSUS

M 600

ARKANSAS

Moore, Russell

(INDIVIDUAL)

VOL

63

E.O.

SHEET

6

LINE

W

(CITY)

36

(AGE)

Arkansas

(BIRTHPLACE)

(CITIZENSHIP)

Washington

(CITY)

(CITY)

(STREET)

(HOUSE NO.)

EXUMERATED WITH

Patterson, Gustav

RELATIONSHIP TO ABOVE

Son in Law

REMARKS

EDWIN H. HICKS INDEX
DEPARTMENT OF JUSTICE
STANDARD BUREAU

U. S. GOVERNMENT PRINTING OFFICE

M 600

M600

ARKANSAS

Meyer, Ruth V.
INDIVIDUAL

VOL. 58 E.D. 1

SHEET 12 LINE 1

32 Arkansas
AGE BIRTHPLACE

Little Rock W. 7th St.
CITY STREET

ENUMERATED WITH Miller, William

RELATIONSHIP TO ABOVE Sister in Law

REMARKS

M 600

Moore, Sam P
INDIVIDUAL

ARKANSAS

VOL

61

K. D.

SHEET

11

LINE

W 81
COUNTY

South Carolina
BIRTHPLACE

CITIZENSHIP

Will
CITY

Paraselle
CITY

South Main
STREET

INCORPORATION

ENUMERATED WITH

Moore, Geo W

RELATIONSHIP TO ABOVE

Father

REMARKS

1920 CENSUS INDEX
DEPARTMENT OF COMMERCE
BUREAU OF THE CENSUS

U. S. GOVERNMENT PRINTING OFFICE

And

M 600

ARKANSAS

Morrow, Sam Y
(INDIVIDUAL)

VOL. 64 E. D. 178
SHEET 30 LINE 56

W 48 Texas
(COLOR) (AGE) (BIRTHPLACE) (CITIZENSHIP)

Washington Fayetteville Lafayette
(COUNTY) (CITY) (STREET)

305
(HOUSE NO.)

ENUMERATED WITH Morrow Charles X
RELATIONSHIP TO ABOVE Brother

REMARKS

M 600

ARKANSAS

Moses Lewis
INDIVIDUAL

VOL. 36 E. O. 10

SHEET 21 LINE 11

Mo 9
TAXES

Arkansas
BIRTHPLACE

CITIZENSHIP

Mo
COUNTY

CITY

STREET

CITY

ENUMERATED WITH Wm. Isaac

RELATIONSHIP TO ABOVE Son

REMARKS _____



M 600

Moore, Sidell
(INDIVIDUAL)

ARKANSAS

VOL. 33 E. D. 36

SHEET 23 LINE 11

B 1 Arkans
(LOCALITY) (AGE) (BIRTHPLACE) (CITIZENSHIP)

Little River
(COUNTY)

(CITY) (STATE) (HOUSE NO.)

ENUMERATED WITH Moore, John

RELATIONSHIP TO ABOVE Wife

REMARKS

M630

Moore, Silas W
(INDIVIDUAL)

VOL _____

W 48 Wood, Carolina
(CITY) (AGE) (BIRTHPLACE)

SHEET 7 LINE 206

Franklin
(COUNTY)

(CITIZENSHIP)

(GIVEN) (STREET) (HOUSE NO.)

ENUMERATED WITH

Moore, John

RELATIONSHIP TO ABOVE

Brother

REMARKS

1930 CENSUS INDEX
DEPARTMENT OF COMMERCE
BUREAU OF THE CENSUS

A2

M 600

Moore, Lucie

(INDIVIDUAL)

ARKANSAS

VOL. 59 P. 5

SHEET 12 LINE 6

B 15 Louisiana

(COLOR)

(AGE)

(BIRTHPLACE)

(CITIZENSHIP)

Sebastian

W. 9th

(CITY)

(STREET)

(HOUSE NO.)

ENUMERATED WITH

Holt, Charlie

RELATIONSHIP TO ABOVE

step daughter

REMARKS

1920 CENSUS INDEX
DEPARTMENT OF COMMERCE
BUREAU OF THE CENSUS

M 600

ARKANSAS

Mayer, Sylvia A.
(HEAD OF FAMILY)

VOL. 18 E. D. 57

SHEET 2 LINE 82

W
(COLOR)53
(AGE)Louis
(BIRTHPLACE)

(CITIZENSHIP)

Drew
(COUNTY)

(CITY)

(STREET)

(HOUSE NO.)

OTHER MEMBERS OF FAMILY

NAME	RELATION- SHIP	AGE	BIRTHPLACE	CITIZEN- SHIP
Mayer, Ernest L	S	19	Kansas	

M600

Moore, J. L.

(INDIVIDUAL)

ARKANSAS

VOL

40

E. D.

137

SHEET

32

LINE

65

(COLOR)

73

(AGE)

Tennessee

(BIRTHPLACE)

(CITIZENSHIP)

Mississippi

(COUNTY)

(CITY)

(STREET)

(HOUSE NO.)

ENumerated WITH

Lochran, John

RELATIONSHIP TO ABOVE

mother

REMARKS

1920 CENSUS INDEX
DEPARTMENT OF COMMERCE
BUREAU OF THE CENSUS

M 600

Moore, J V
(INDIVIDUAL)

VOL. 46 E.D. 3
SHEET 8 LINE 10

N 41
(LOCALITY) (AGE)

Peru
(COUNTY)

Arkansas
(BIRTHPLACE)

Sumner
(CITY)

(STREET)

(CITIZENSHIP)

ENUMERATED WITH

Gulp, Sarah
Bowser

(HOUSE NO.)

RELATIONSHIP TO ABOVE

REMARKS

1920 CENSUS INDEX
DEPARTMENT OF COMMERCE
BUREAU OF THE CENSUS

M600

ARKANSAS

Murry, Thelma
(INDIVIDUAL)

VOL. 56 E.D. 272

SHEET 8 LINE 20

B 2 Arkansas
(COLOR) (AGE) (BIRTH PLACE) (CITIZENSHIP)

St. Francis
(COUNTY)

(CITY) (STREET) (HOUSE NO.)

ENUMERATED WITH

Sickerson, Columbia

RELATIONSHIP TO ABOVE

Companion

REMARKS

1930 CENSUS INDEX
DEPARTMENT OF COMMERCE
BUREAU OF THE CENSUS

M 600

Murray, Theresa
(INDIVIDUAL)

ARKANSAS

VOL. 43

P. D. 1-7

SHEET 12

LINE 3

W - 79

(COLOR)

(AGE)

Alabama

(BIRTHPLACE)

Nevada

(COUNTY)

(CITIZENSHIP)

Emmett -

(CITY)

(STREET)

(HOUSE NO.)

ENUMERATED WITH Hood, Joseph A

RELATIONSHIP TO ABOVE Mother-in-law

REMARKS _____

1910 CENSUS-INDEX
DEPARTMENT OF COMMERCE
BUREAU OF THE CENSUS

M 600

Moore, Thomas H.
(HEAD OF FAMILY)

ARKANSAS

VOL. 10 E. D. 1

SHEET 9 LINE 48

95 63

Arkansas

Conway
(CITY)

(BIRTHPLACE)

(CITIZENSHIP)

(CITY)

(STREET)

(HOUSE NO.)

OTHER MEMBERS OF FAMILY

NAME	RELATIONSHIP	AGE	BIRTHPLACE	CITIZENSHIP
Moore, Angeline	W	56	Virginia	
James J.	S	19	Arkansas	
Brown, Edna M	S. D.	11	Arkansas	

1920 CENSUS-INDEX
DEPARTMENT OF COMMERCE
BUREAU OF THE CENSUS

U. S. GOVERNMENT PRINTING OFFICE 16444 (1917)

A-1a

M 600

Mason Tillie
(ORIGINAL)

ARKANSAS

VOL. 1 E. D. 6
SHEET 12 LINE 5

W 19 Illinois
(COLOR) (AGE) (BIRTHPLACE)

Arkansas
(COUNTY)

(CITIZENSHIP)

(CITY)

(STREET)

(HOUSE NO.)

ENUMERATED WITH Engelkes, Harm
RELATIONSHIP TO ABOVE Sister-in-law

REMARKS _____

1920 CENSUS-INDEX
DEPARTMENT OF COMMERCE
BUREAU OF THE CENSUS



M 600.

Moore, Tom

ARKANSAS

VOL 7 E. D.

SHEET 13 LINE

B. 23 Louisiana

Chicot

Pugh Place

ENUMERATED WITH

Wells, William
Boarder

RELATIONSHIP TO ABOVE

REMARKS

1920 CENSUS - INDEX
DEPARTMENT OF COMMERCE
BUREAU OF THE CENSUS

U. S. GOVERNMENT PRINTING OFFICE 11-1-2017

M 600

ARKANSAS

M 600

ARKANSAS

Moore, Tom R.
(INDIVIDUAL)

VOL. 1 E. 11

SHEET 12 LINE 2

W 20 Texas
(TOWNSHIP) (RANGE) (BIRTHPLACE) (POST OFFICE)

Arkansas
(COUNTY)

(CITY) (STREET) (PREVIOUS ADDRESS)

ENUMERATED WITH Ball, Charles W.

RELATIONSHIP TO ABOVE Boarder

REMARKS

H600

ARKANSAS

Marie Tony
(HEAD OF FAMILY)

VOL. 59 E. D. 154

SHEET 6 LINE 78

W 60 Italy

1893 79 1888

Sebastian
(COUNTY)

(BIRTHPLACE)

(CITIZENSHIP)

7th South
(CITY)

N. 14th
(STREET)

300
(HOUSE NO.)

OTHER MEMBERS OF FAMILY

NAME	RELATIONSHIP	AGE	BIRTHPLACE	CITIZENSHIP
<u>Marie Marie</u>	<u>W</u>	<u>50</u>	<u>Switzerland</u>	<u>Na</u>
<u>- Cecile</u>	<u>D</u>	<u>23</u>	<u>Arkansas</u>	
<u>Malcom James</u>	<u>YS</u>	<u>9</u>	<u>Georgia</u>	

M600

Moore, Troy
(INDIVIDUAL)

ARKANSAS

VOL 16

E. D. 20

SHEET 3

LINE 56

W 22 Arkansas
(COLOR) (AGE) (BIRTHPLACE)

Cross
(CITY)

(COUNTY)

(CITIZENSHIP)

(CITY)

(STREET)

(HOUSE NO.)

ENUMERATED WITH

Documy Joseph W
Boader

RELATIONSHIP TO ABOVE

REMARKS

1930 CENSUS - INDEX
DEPARTMENT OF COMMERCE
BUREAU OF THE CENSUS

M 600

Murray, U. S.

ARKANSAS

VOL. 40

E. D. 142

(HEAD OF FAMILY)

SHEET 8

LINE 20

B. 24 Mississippi

(COLOR)

(AGE)

(BIRTHPLACE)

(CITIZENSHIP)

Mississippi

(CITY)

(STREET)

(HOUSE NO.)

OTHER MEMBERS OF FAMILY

NAME	RELATIONSHIP	AGE	BIRTHPLACE	CITIZENSHIP
Murray, Bessie	W	25	Mississippi	

W



Trade Mark Reg.
in U. S. Pat. Office

A SERVICE

Sold and Installed Exclusively by the
Library Bureau Division
of Ingram-Scott Inc.

Patent Nos.

Pat 16,263	1,481,803
1,487,120	1,487,084
1,521,919	1,481,746



Printed in U.S.A.

M600

ARKANSAS

Moore, W. E.
(INDIVIDUAL)

VOL. 23 E. D. 96

SHEET 4 LINE 82

W 32 Texan
(COLOR) (AGE) (BIRTHPLACE) (CITIZENSHIP)

Hempstead
(COUNTY)

Haze South Haverly 509
(CITY) (STREET) (HOUSE NO.)

ENUMERATED WITH Bowden, J. D.

RELATIONSHIP TO ABOVE Brother in-law

REMARKS

1920 CENSUS-INDEX
DEPARTMENT OF COMMERCE
BUREAU OF THE CENSUS

U. S. GOVERNMENT PRINTING OFFICE 11-104127

A3

M600

M 600

Moore, W. H.

(HEAD OF FAMILY)

ARKANSAS

VOL. 45 F. D. NO.

SHEET 3 LINE 87

W

(COLOR)

28

(AGE)

Arkansas

(BIRTHPLACE)

Quachita

(COUNTY)

(CITIZENSHIP)

Stephens

(CITY)

(STREET)

(HOUSE NO.)

OTHER MEMBERS OF FAMILY

NAME	RELATIONSHIP	AGE	BIRTHPLACE	CITIZENSHIP
Moore, Mabel Elaine	W	38	Alabama	
- Percy	S	18	Arkansas	
- William H	S	15	Arkansas	
- Nora Ruth	W	14	Arkansas	
- Joe H	S	10	Arkansas	

1920 CENSUS—INDEX
DEPARTMENT OF COMMERCE
BUREAU OF THE CENSUS

U. S. GOVERNMENT PRINTING OFFICE

A-16
11-1917

M 600

Mary W. J.
HEAD OF FAMILY—CONTINUED

STATE Arkansas

OTHER MEMBERS OF FAMILY—CONTINUED

NAME	RELATIONSHIP	AGE	BIRTHPLACE	CENSUS DISTRICT
Mary Paul	W	10	Arkansas	
- J. Philip	W	4	Arkansas	
- Francis	D	1 1/2	Arkansas	

200 # 1

M600

Mann, W. R.
(HEAD OF FAMILY)

ARKANSAS

VOL. 5 E. D. 20

SHEET 14 LINE 35

W 40
(COLUMN) (AGE)Arkansas
(BIRTHPLACE)Bradley
(COLUMN)

(CITY)

(CITY)

(STREET)

OTHER MEMBERS OF FAMILY

(HOUSE NO.)

NAME	RELATIONSHIP	AGE	BIRTHPLACE	CITY & SHIP
Mann, Fannie	W	30	Arkansas	
- Clarence	S	10	Arkansas	
- Tracy	S	7	Arkansas	

1920 CENSUS - INDEX
DEPARTMENT OF COMMERCE
BUREAU OF THE CENSUS

see Mann, W. R.

U. S. GOVERNMENT PRINTING OFFICE 1917

A-4

M600

Moore, H. R.
(HEAD OF FAMILY)

ARKANSAS

VOL. 57 E. D. 116

SHEET 2 LINE 56

H. 47 Arkansas
(COLOR) (AGE) (BIRTHPLACE)
 Scott
(COUNTY) (CITY) (STREET) (HOUSE NO.)

OTHER MEMBERS OF FAMILY

NAME	RELATIONSHIP	AGE	BIRTHPLACE	CITIZENSHIP
Moore, Gertie	W.	36	Illinois	
— Dora	D.	17	Arkansas	
— Mestly	S.	14	Arkansas	
— Henry	S.	12	Arkansas	

1920 CENSUS—INDEX
 DEPARTMENT OF COMMERCE
 BUREAU OF THE CENSUS

A-16

U. S. GOVERNMENT PRINTING OFFICE 1917:1074

M 600

Wayer, Walter
(INDIVIDUAL)

ARKANSAS

VOL. 2 E. D. 2

SHEET 13 LINE 5

IV 36 Arkansas
(COLOR) (AGE) (BIRTHPLACE)

Howard
(COUNTY)

(CITIZENSHIP)

Nashville
(CITY)

Academy
(STREET)

(HOUSE NO.)

ENUMERATED WITH

Not Reported
Wife, Maata

RELATIONSHIP TO ABOVE

Boarder

REMARKS

1920 CENSUS INDEX
DEPARTMENT OF COMMERCE
BUREAU OF THE CENSUS

U. S. GOVERNMENT PRINTING OFFICE

M600

Moore, Wartham
(INDIVIDUAL)

ARKANSAS

VOL

E. D.

SHEET

LINE

W

(COLOR)

8

(AGE)

Arkansas

(BIRTHPLACE)

Miller

(COUNTY)

(UTD DISTRICT)

(CITY)

(STREET)

ENUMERATED WITH

Phillips, George P.
Grand Son

(REL. TO HEAD)

RELATIONSHIP TO ABOVE

REMARKS

1920 CENSUS INDEX
DEPARTMENT OF COMMERCE
BUREAU OF THE CENSUS

U. S. GOVERNMENT PRINTING OFFICE

M.L.

M 600

Moore Wiley
(HEAD OF FAMILY)

ARKANSAS

VOL. 5 E.D. 30SHEET 6 LINE 57

B 63 Arkansas
(COLOR) (AGE) (BIRTHPLACE)

Calloway
(COUNTY)

(CITIZENSHIP)

(CITY) (STREET) (HOUSE NO.)

OTHER MEMBERS OF FAMILY

NAME	RELATIONSHIP	AGE	BIRTHPLACE	CITIZENSHIP
Moore, Marnah	W	74	Arkansas	
Johnson, Lettie	M	76	Alabama	
Washington, Hattie	Si	49	Arkansas	
Daniels, Will	R	25	Arkansas	

1920 CENSUS—INDEX
DEPARTMENT OF COMMERCE
BUREAU OF THE CENSUS

U. S. GOVERNMENT PRINTING OFFICE 11-11071

A-18

M 600

Moore, Wiley

ARKANSAS

VOL

P. C.

SHEET

LINE

B

21

Arkansas

(COLOR)

(AGE)

(BIRTHPLACE)

(CITIZENSHIP)

Miller

(COUNTY)

Texarkana

Park ave

(CITY)

(STREET)

(HOUSE NO.)

ENUMERATED WITH

Jameson, Willis

RELATIONSHIP TO ABOVE

son in Law.

REMARKS

1920 CENSUS-INDEX
DEPARTMENT OF COMMERCE
BUREAU OF THE CENSUS

U. S. GOVERNMENT PRINTING OFFICE

A-2

11-11-17

M600

Moore, Will
(HEAD OF FAMILY)

ARKANSAS

VOL. 46 E. D. 117

SHEET 4 LINE 38

B 37 Mississippi
(COLOR) (AGE) (BIRTHPLACE) (CITIZENSHIP)
Crittchett
(COUNTY)
Keona
(CITY) (STREET) (HOUSE NO.)

OTHER MEMBERS OF FAMILY

NAME	RELATIONSHIP	AGE	BIRTHPLACE	CITIZENSHIP
<u>Wells, Sammie</u>	<u>Da</u>	<u>21</u>	<u>Mississippi</u>	

M 600

ARKANSAS

Murrie, Will L

(HEAD OF FAMILY)

VOL. 63E. D. 1912SHEET 5LINE 12W

(COLOR)

33

(AGE)

Arkansas

(BIRTHPLACE)

(CITIZENSHIP)

Washington

(CITY)

Cincinnati

(CITY)

(STREET)

(HOUSE NO.)

OTHER MEMBERS OF FAMILY

NAME	RELATIONSHIP	AGE	BIRTHPLACE	CITIZENSHIP
<u>Murrie, Edna</u>	<u>W</u>	<u>31</u>	<u>Arkansas</u>	
<u>— Dorothy</u>	<u>D</u>	<u>7</u>	<u>Arkansas</u>	

M 600

Moore, Will N
(HEAD OF FAMILY)

ARKANSAS

VOL. 76 E. D. 17

SHEET 8 LINE 1

W 20
(COLOR) (AGE)Illinois
(BIRTHPLACE)

(CITIZENSHIP)

Moore
(COUNTY)

(CITY)

(STREET)

(HOUSE NO.)

OTHER MEMBERS OF FAMILY

NAME	RELATIONSHIP	AGE	BIRTHPLACE	CITIZENSHIP
Viros V	W	28	Missouri	

1920 CENSUS—INDEX
DEPARTMENT OF COMMERCE
BUREAU OF THE CENSUS

U. S. GOVERNMENT PRINTING OFFICE 11-14871

A-1a

M 600

ARKANSAS

Thos Willis

VOL 46 F.L.

(INDIVIDUAL)

SHEET 4 LINE 1

B 2 Arkansas

(COLOR)

(AGE)

(BIRTHPLACE)

(CITIZENSHIP)

Poinsett

(COUNTY)

(CITY)

(STREET)

(HOUSE NO.)

ENUMERATED WITH

Carl Anderson

RELATIONSHIP TO ABOVE

Niece

REMARKS

1920 CENSUS INDEX
DEPARTMENT OF COMMERCE
BUREAU OF THE CENSUS

U. S. GOVERNMENT PRINTING OFFICE

17600

Moore, William
(INDIVIDUAL)

ARKANSAS

VOL. 45 E.D. 1165
SHEET 29 LINE 75

W 19 Ark
(COLOR) (AGE) (BIRTHPLACE) (CITIZENSHIP)

Mississippi
(COUNTY)
Manila
(CITY) (STREET) (HOUSE NO.)

ENUMERATED WITH Kennedy, B. F.

RELATIONSHIP TO ABOVE Nephew

REMARKS

M 600

ARKANSAS

Moore, William
(HEAD OF FAMILY)

VOL. 55 E. D. 164SHEET 717 LINE 77

B 72 Mississippi
(COLOR) (AGE) (BIRTHPLACE) (CITIZENSHIP)
North Little Rock Walnut 907
(CITY) (STREET) (HOUSE NO.)

OTHER MEMBERS OF FAMILY

NAME	RELATION- SHIP	AGE	BIRTHPLACE	CITIZEN- SHIP
Moore, Jewel	W	30	Arkansas	
—, Cordelia	D	9	Arkansas	
Harris, J. H.	B	50	Louisiana	

Moore William

STATE

Arkansas

(HEAD OF FAMILY—CONTINUED)

OTHER MEMBERS OF FAMILY—CONTINUED

NAME	RELATIONSHIP	AGE	BIRTHPLACE	COLOR RACE
Moore, Herman	S	4 1/2	Arkansas	

22241



M 600

ARKANSAS

Maier, William A.

(HEAD OF FAMILY)

VOL. 1 E. D. 12

SHEET 12 LINE 45

W. 25 Illinois

(TOWNSHIP)

(TOWNSHIP)

(BIRTHPLACE)

(CITIZENSHIP)

Arkansas

(COUNTY)

(CITY)

(STREET)

(HOUSE NO.)

OTHER MEMBERS OF FAMILY

NAME	RELATIONSHIP	AGE	BIRTHPLACE	CITIZENSHIP
Maier, Elizabeth	W	24	Missouri	
- Eldon L.	S	7	Arkansas	
- Leland W.	S	4 ⁶ / ₁₂	Arkansas	
- Opal V.	D	2 ⁷ / ₁₂	Arkansas	
- Rose M.	D	9 ¹ / ₁₂	Arkansas	

1920 CENSUS - INDEX
DEPARTMENT OF COMMERCE
BUREAU OF THE CENSUS

#111 #2

U. S. GOVERNMENT PRINTING OFFICE 11-11771

M600

ARKANSAS

Murray, William H
(HEAD OF FAMILY)

VOL. 35 E.D. 101

SHEET 19 LINE 28

W 50 Rhode Island
(COLOR) (AGE) (BIRTHPLACE) (CITIZENSHIP)
Smoke (COUNTY)

(CITY) (STREET) (HOUSE NO.)

OTHER MEMBERS OF FAMILY

NAME	RELATION- SHIP	AGE	BIRTHPLACE	CITIZEN- SHIP
Murray, Myrtle E	W	42	Alabama	
Boyd F	S	16	Arkansas	
Raymond R	S	13	Arkansas	
Doss M	S	11	Arkansas	
Martha J	D	7 $\frac{1}{2}$	Arkansas	

M600

ARKANSAS

Morrow William J.

(HEAD OF FAMILY)

VOL. 31 E. D. 61

SHEET 5 LINE 20

W 59 Arkansas (BIRTHPLACE)
 Johnson (COUNTY)
 (CITY) (STREET) (HOUSE NO.)

OTHER MEMBERS OF FAMILY

NAME	RELATIONSHIP	AGE	BIRTHPLACE	CHILD- ENR.
Morrow Helen W		58	Arkansas	

M600

ARKANSAS

Murray William J.
(HEAD OF FAMILY)

VOL. 44 E. D. 111

SHEET 2 LINE 23

W 70 Canada
(COLOR) (AGE) (BIRTHPLACE)

1894 no 1905
(CITIZENSHIP)

Polk
(COUNTY)
Garrison
(CITY)

(STREET) (HOUSE NO.)

OTHER MEMBERS OF FAMILY

NAME	RELATIONSHIP	AGE	BIRTHPLACE	CITIZENSHIP
<i>Living alone</i>				

M600

ARKANSAS

Morrow, William J. INDIVIDUAL

VOL. 9 E.D. 25

SHEET 18 LINE 17

W 71 AGE White BIRTHPLACE Arkansas (CITIZENSHIP)

Pauline (COUNTY)

Conroy (CITY) North Davis (STREET) 522 (HOUSE NO.)

ENUMERATED WITH Morrow, Fitz W.

RELATIONSHIP TO ABOVE Father

REMARKS B

1920 CENSUS INDEX
DEPARTMENT OF COMMERCE
BUREAU OF THE CENSUS

U. S. GOVERNMENT PRINTING OFFICE 1-11-1917

M600

ARKANSAS

1600

ARKANSAS

Moore, William Jake
(HEAD OF FAMILY)

VOL 29

E. D. 123

SHEET 8

LINE 34

B. 35 Arkansas
(COLOR) (AGE) (BIRTHPLACE)

(CITIZENSHIP)

Jefferson
(COUNTY)

(STREET)

(HOUSE NO.)

(CITY)

OTHER MEMBERS OF FAMILY

NAME	RELATION- SHIP	AGE	BIRTHPLACE	CHIEF- WIFE
Ransom, Mary Jane L		27	Arkansas	
Moore, Sarah	W. B.	34	Arkansas	

M600

Moore, William B.

(HEAD OF FAMILY)

ARKANSAS

VOL. 27 E. D. 113

SHEET 10 LINE 46

W 54

(COLOR)

(AGE)

Arkansas

(BIRTHPLACE)

Scott

(COUNTY)

(CITIZENSHIP)

(CITY)

(STREET)

(HOUSE NO.)

OTHER MEMBERS OF FAMILY

NAME	RELATIONSHIP	AGE	BIRTHPLACE	CITIZENSHIP
Moore Viola	W	41	Arkansas	
- Lois	D	17	Arkansas	
- James	D	14	Arkansas	
4 J	D	4 1/2	Arkansas	

1920 CENSUS INDEX
DEPARTMENT OF COMMERCE
BUREAU OF THE CENSUS

U. S. GOVERNMENT PRINTING OFFICE

11-4587

~~1400~~ 14606

Mowery, William L.
(HEAD OF FAMILY)

ARKANSAS

VOL 9 E.D. 3-2

SHEET 10 LIKE 10

W 42
(COLOR) (AGE)

Illinois
(BIRTHPLACE)

(CITIZENSHIP)

Clay
(COUNTY)

Biggath
(CITY)

(STREET)

HOUSE NO.

OTHER MEMBERS OF FAMILY

NAME	RELATIONSHIP	AGE	BIRTHPLACE	CITIZENSHIP
Mowery, Mary J.	W.	36	Arkansas	
- Wiley J.	D.	15	Arkansas	
- Evelyn M.	D.	14	Arkansas	
- Mrs.	D.	10	Arkansas	
- Violet E.	D.	3 1/2	Arkansas	

1920 CENSUS-INDEX
DEPARTMENT OF COMMERCE
BUREAU OF THE CENSUS

A-1a

M600

Moore, Wm R

(HEAD OF FAMILY)

ARKANSAS

VOL. 41

E. D. 2, 23

SHEET 6

LINE 1

W 48 Tennessee

(COLOR)

(AGE)

(BIRTHPLACE)

(CITIZENSHIP)

Mississippi

(CITY)

Oreola

(CITY)

North side of Church St.

(STREET)

(HOUSE NO.)

OTHER MEMBERS OF FAMILY

NAME	RELATIONSHIP	AGE	BIRTHPLACE	CITIZENSHIP
Moore, Emma C. W.		34	Arkansas	
✓ Granite D.		20	Arkansas	
✓ Blackwood A.		16	Arkansas	
✓ Pauline D.		14	Arkansas	
Martin, Spear Lee		89	Mississippi	

1920 CENSUS—INDEX
DEPARTMENT OF COMMERCE
BUREAU OF THE CENSUS

U. S. GOVERNMENT PRINTING OFFICE 41-1197. A-1a

M 600

Moore, William L.
(HEAD OF FAMILY)

ARKANSAS

VOL. 58 C. D. 131

SHEET 2 LINE 52

W 34 Tennessee
(CITY) (AGE) (BIRTHPLACE)
Stevenson (COUNTY)

(CITIZENSHIP)

(CITY)

(STREET)

(HOUSE NO.)

OTHER MEMBERS OF FAMILY

NAME	RELATIONSHIP	AGE	BIRTHPLACE	CITIZENSHIP
Moore, Celia A	W	32	Arkansas	
- Gertrude O	D	12	Arkansas	
- Bert B	S	11	Arkansas	
- Elsie E	D	8	Arkansas	
- Lola M	D	6	Arkansas	

1920 CENSUS—INDEX
DEPARTMENT OF COMMERCE
BUREAU OF THE CENSUS*
1, see 2

U. S. GOVERNMENT PRINTING OFFICE

A-18
12441-1071

M 600

Moose, William M
(HEAD OF FAMILY)

ARKANSAS

VOL. 8 E. D. 6

SHEET 7 LINE 70

A 58 Arkansas
(COLOR)Clark
(CITY)

(BIRTHPLACE)

(CITIZENSHIP)

Arkadelphia
(CITY)Pine
(STREET)M
(MOVES NO.)

OTHER MEMBERS OF FAMILY

NAME	RELATION- SHIP	AGE	BIRTHPLACE	ETHNIC OR RACE
Moose, Julia Belle	W	51	Arkansas	
— young Belle	D	8	Arkansas	
Catching, Harry H	L	31	Kentucky	
— William	L	24	Arkansas	
Piger, Roy M	L	N.R.	Not Reported	

1920 CENSUS INDEX
DEPARTMENT OF COMMERCE
BUREAU OF THE CENSUS

A-1a

U. S. GOVERNMENT PRINTING OFFICE 11-111-1271

M 600

More, William M.
(HEAD OF FAMILY)

ARKANSAS

VOL. 63 E. D. 157SHEET 5 LINE 9

W 38 Arkansas
(COLOR) (AGE) (BIRTHPLACE)
Washington (COUNTY) (CITIZENSHIP)
(CITY) (STREET) (HOUSE NO.)

OTHER MEMBERS OF FAMILY

NAME	RELATIONSHIP	AGE	BIRTHPLACE	CITIZENSHIP
More, Edna B.	W	30	Arkansas	
— Alvin N.	S	7	Arkansas	
— Claud T.	S	5	Arkansas	
— Mary A.	D	1 1/2	Arkansas	

1920 CENSUS—INDEX
DEPARTMENT OF COMMERCE
BUREAU OF THE CENSUS

A-1a
U. S. GOVERNMENT PRINTING OFFICE 19-21851

M 600

Moore, William M.
(HEAD OF FAMILY)

ARKANSAS

VOL. 97

E. S. 61

SHEET 4

LINE 27

W 57
Logan
(CITY)
(COUNTY)Georgia
(BIRTHPLACE)

(CITIZENSHIP)

OTHER MEMBERS OF FAMILY

(HOUSE NO.)

NAME	RELATION- SHIP	AGE	BIRTHPLACE	CITIZEN- SHIP
Moore, Sarah W.	W	45	Alabama	
- Annie M.	W	18	Arkansas	
- Elvira X	W	14	Arkansas	
- Nellie H.	S	10	Arkansas	
- Mildred A.	D	6	Arkansas	

1920 CENSUS - INDEX
DEPARTMENT OF COMMERCE
BUREAU OF THE CENSUS

#1 sec #2

U. S. GOVERNMENT PRINTING OFFICE

A-16

17-1-27

M600

Moore, William M.
(HEAD OF FAMILY)

ARKANSAS

VOL. 14 E. D. 15
SHEET 5 LINE 78

460 Kentucky
(COUNTY) (AGE) (BIRTHPLACE)
Crawford (CITY) (STREET) (HOUSE NO.)

OTHER MEMBERS OF FAMILY

NAME	RELATION- SHIP	AGE	BIRTHPLACE	CITIZEN- SHIP
Moore, Rachel M.	W.	58	Arkansas	
— Louise D.	D.	19	Arkansas	
— Arthur S.	S.	16	Arkansas	

1920 CENSUS—INDEX
DEPARTMENT OF COMMERCE
BUREAU OF THE CENSUS

M 600

Moore, William S.
(SURVIVOR'S NAME)

ARKANSAS

VOL. 55 C. D. 1

SHEET 34 LINE 1

W 26
(COLOR) (AGE)

Indiana
(BIRTHPLACE)

Pulaski
(COUNTY)

(CITIZENSHIP)

(CITY)

(STREET)

(HOUSE NO.)

ENUMERATED WITH

Camp Pike

RELATIONSHIP TO ABOVE

Sergeant

REMARKS

1920 CENSUS INDEX
DEPARTMENT OF COMMERCE
BUREAU OF THE CENSUS

U. S. GOVERNMENT PRINTING OFFICE

A-2

M 600

ARKANSAS

Moore Willie
(HEAD OF FAMILY)

✓ VOL. 59 P. D. 2

SHEET 19 LINE 43

B 34 Alabama
(SEX) (AGE) (BIRTHPLACE)

Traine
(COUNTY)

(CITY) (STREET) (HOUSE NO.)

OTHER MEMBERS OF FAMILY

NAME	RELATION- SHIP	AGE	BIRTHPLACE	CITIZEN SHIP
<u>Moore Liza</u>	<u>w</u>	<u>28</u>	<u>Arkansas</u>	
<u>Black Willie</u>	<u>L</u>	<u>31</u>	<u>Mississippi</u>	
<u>Robert</u>	<u>S</u>	<u>13</u>	<u>Mississippi</u>	
<u>Lillie</u>	<u>D</u>	<u>11</u>	<u>Mississippi</u>	

1920 CENSUS—INDEX
DEPARTMENT OF COMMERCE
BUREAU OF THE CENSUS

A-1A
U. S. GOVERNMENT PRINTING OFFICE 1917-13

M 600

ARKANSAS

VOL 56 L.C. 27

SHEET 9 LINE 25

Thomas, Willie
(INDIVIDUAL)

(CITIZENSHIP)

OK
(COLOR)

18
(AGE)

Kentucky
(BORN IN)

St Francis
(CITY)

Illinois
(STREET)

(HOUSE NO.)

Forest
(CITY)

Massie, S. Greater
Brother

ENUMERATED WITH

RELATIONSHIP TO ABOVE

REMARKS

1920 CENSUS INDEX
DEPARTMENT OF COMMERCE
BUREAU OF THE CENSUS

U. S. GOVERNMENT PRINTING OFFICE 11-11271

A. 2

M 600

Murry, Gek

ARKANSAS

VOL 16 E.D. 8

SHEET 5 LINE 7

B

22

Arkansas

(COLOR)

(AGE)

(BIRTHPLACE)

(CITIZENSHIP)

Cross

(COUNTY)

Parkin

(CITY)

DeFoe

(TOWNSHIP)

(OCCUPATION)

ENUMERATED WITH

Parnell, Isaac

RELATIONSHIP TO ABOVE

Boarder

REMARKS

1920 CENSUS - INDEX
DEPARTMENT OF COMMERCE
BUREAU OF THE CENSUS

M600

Mary Zella

(INDIVIDUAL)

ARKANSAS

VOL. 14 E. D. 19

SHEET 11 LINE 27

W

(COLOR)

21

(AGE)

Arkansas

(BIRTHPLACE)

Crawford

(COUNTY)

(CITIZENSHIP)

(CITY)

(STREET)

(HOUSE NO.)

ENUMERATED WITH Tyson, Alice

RELATIONSHIP TO ABOVE Niece

REMARKS

1920 CENSUS-INDEX
DEPARTMENT OF COMMERCE
BUREAU OF THE CENSUS

M600

ARKANSAS

Moore, Zelmer
(INDIVIDUAL)

VOL. 9 E. D. 58

SHEET 22 LINE 41

W 8 Arkansas
(COLOR) (AGE) (BIRTHPLACE) (CITIZENSHIP)

Clay
(COUNTY)

(CITY) (STREET) (HOUSE NO.)

ENUMERATED WITH McLeod, Luther O.

RELATIONSHIP TO ABOVE Grandson

REMARKS ✓

ARKANSAS

Mary Alberta
(INDIVIDUAL)

VOL *207*

SHEET *9*

B
(COLOR)

8
(AGE)

Arkansas
(BIRTHPLACE)

(CITIZENSHIP)

Jefferson
(COUNTY)

(CITY)

(STREET)

(ZIP CODE)

ENUMERATED WITH

Thompson, Viola

RELATIONSHIP TO ABOVE

Niece

REMARKS

U.S. DEPARTMENT OF COMMERCE
BUREAU OF CENSUS



U.S. GOVERNMENT PRINTING OFFICE

ARKANSAS

W. W. Bowers
INDIVIDUAL

VOL. *53* F. D. NO. *1*

SHEET *18* LINE *1*

35 (AGE) *Louisiana* (BIRTHPLACE) (CITIZENSHIP)

Delaware (RESIDENCE)

North Little Rock (CITY) *West 4th* (STREET)

ENUMERATED WITH *Bowers, Betty*

RELATIONSHIP TO ABOVE *Lodger*

REMARKS

1930 CENSUS INDEX
U.S. DEPARTMENT OF COMMERCE
BUREAU OF THE CENSUS



U. S. GOVERNMENT PRINTING OFFICE

11600

Moore, Alfred (h) (HEAD OF FAMILY)

ARKANSAS

VOL. 5 E. D. 20

SHEET 7 LINE 74

B 66 Arkansas (COLOR) (AGE) (BIRTHPLACE) (CITIZENSHIP)

Calhoun (NAME) (CITY) (STREET) (HOUSE NO.)

OTHER MEMBERS OF FAMILY

NAME	RELATIONSHIP	AGE	BIRTHPLACE	CITIZENSHIP
Moore, Emily	W	48	Arkansas	
Leatha	D	16	Arkansas	
Mary	D	14	Arkansas	
George	S	13	Arkansas	
Tommy	S	12	Arkansas	

1920 CENSUS - INDEX #1, sheet 2 DEPARTMENT OF COMMERCE BUREAU OF THE CENSUS

4600

ARKANSAS

Moore, Alfred (Jr.)
(HEAD OF FAMILY)

VOL. ✓ E. D. 30

SHEET 7 LINE 88

B 24 Arkansas
(COLOR) (AGE) (BIRTHPLACE)

Albany
(COUNTY)

(CITY) (STREET) (HOUSE NO.)

OTHER MEMBERS OF FAMILY

NAME	RELATIONSHIP	AGE	BIRTHPLACE	CITIZENSHIP
<u>Moore, Mary</u>	<u>W</u>	<u>22</u>	<u>Arkansas</u>	

11600

Moora, Allen M.

(INDIVIDUAL)

ARKANSAS

VOL. 53

E. D. 126

SHEET 13

LINE 79

Mus

36

Texas

(COLOR)

(AGE)

(BIRTHPLACE)

(CITIZENSHIP)

Pulaski

(COUNTY)

Little Rock

(CITY)

West 11th

(STREET)

1168

(HOUSE NO.)

ENUMERATED WITH

Buchanan, Thomas J.

RELATIONSHIP TO ABOVE

Lodger

REMARKS

1900 CENSUS INDEX
DEPARTMENT OF COMMERCE
BUREAU OF THE CENSUS

U. S. GOVERNMENT PRINTING OFFICE

1900

11600

Moore Arch

(INDIVIDUAL)

ARKANSAS

VOL. 57

SHEET 7 LINE

W

(COLOR)

23

(AGE)

Arkansas

(BIRTHPLACE)

Callaway

(COUNTY)

4

(RACE)

(MARKET)

(MOUNT NO.)

ENUMERATED WITH

Clay; George

RELATIONSHIP TO ABOVE

Son-in-law

REMARKS

1900 CENSUS INDEX
DEPARTMENT OF COMMERCE
BUREAU OF CENSUS

U. S. GOVERNMENT PRINTING OFFICE

1912

11600
Moore, Archie
(HEAD OF FAMILY)

ARKANSAS

VOL. 11 E.D. 13

SHEET 5 LINE 23

MW 31 Arkansas
(AGE) (BIRTHPLACE)
Conway
(CITY)

(CITIZENSHIP)

(CITY)

(STREET)

(HOUSE NO.)

OTHER MEMBERS OF FAMILY

NAME	RELATIONSHIP	AGE	BIRTHPLACE	CITIZENSHIP
Moore, Paralee	Wf	35	Mississippi	
Johnson, Luvenia	Da	16	Arkansas	
Amie	Da	12	Arkansas	
Dorsie	Da	10	Arkansas	
Moore, Helen	D	5	Arkansas	

1920 CENSUS INDEX
DEPARTMENT OF COMMERCE
BUREAU OF THE CENSUS



#100#2

Ar 10

U. S. GOVERNMENT PRINTING OFFICE 19-1107

M600

Moore, Aron
(INDIVIDUAL)

ARKANSAS

VOL. 56 E. D. 2-23
SHEET 12 LINE 60

B² 9
(COLOR) (AGE)

Arkansas
(BIRTHPLACE)

(CITIZENSHIP)

St Francis
(COUNTY)

(CITY)

(STREET)

(HOUSE NO.)

ENUMERATED WITH

Philipps, James
Grand Son

RELATIONSHIP TO ABOVE

REMARKS

4600

Moore, B
(HEAD OF FAMILY)

ARKANSAS
VOL. 15 E. D. 57
SHEET 7 LINE 52

B 60
Crittenden Mississippi
(CITY) (COUNTY) (STATE) (CITY) (ZIP CODE)
(CITY) (STREET) (HOUSE NO.)

OTHER MEMBERS OF FAMILY

NAME	RELATIONSHIP	AGE	BIRTHPLACE	GRAND
Moore, Bill	W	63	Mississippi	

11600

Moore, B. M.
(HEAD OF FAMILY)

ARKANSAS

VOL. 34

P. O.

SHEET 21

LINE

B 50 Arkansas
(COLOR) (AGE) (BIRTHPLACE)

Lee

(COUNTY)

(CITIZENSHIP)

Meridiana
(CITY)

Green
(STREET)

HOUSE NO.

OTHER MEMBERS OF FAMILY

NAME	RELATIONSHIP	AGE	BIRTHPLACE	INDEXED
Moore, Ellen	W.	32	Mississippi	
✓ Betrice Moore	D.	11	Mississippi	
✓ Susan	S.	5	Arkansas	
✓ Susan	S.	6	Arkansas	
✓ Mary Ellen	D.	3 1/2	Arkansas	

1920 CENSUS - INDEX
DEPARTMENT OF COMMERCE
BUREAU OF THE CENSUS

10000

A-6

U. S. GOVERNMENT PRINTING OFFICE 16-11071

11600

Moore, Ben
(HEAD OF FAMILY)

ARKANSAS

VOL. 66 E. D. 231

13 47
(CITY) (AGE)
Woodruff
(CITY)

Mississippi
(BIRTHPLACE) (CITIZENSHIP)

SHEET 1 LINE 75

(CITY)

(STREET)

(HOUSE NO.)

OTHER MEMBERS OF FAMILY

NAME	RELATIONSHIP	AGE	BIRTHPLACE	CITIZENSHIP
<u>Moore, Mary</u>	<u>W</u>	<u>46</u>	<u>Mississippi</u>	
<u>Henry</u>	<u>A</u>	<u>15</u>	<u>Arkansas</u>	

1920 CENSUS—INDEX
DEPARTMENT OF COMMERCE
BUREAU OF THE CENSUS

11600

More, Bobbie

(HEAD OF FAMILY)

ARKANSAS

VOL. 48 E.D. 118

SHEET 19 LINE 41

B 30

(COLOR)

(AGE)

Phillips

(COUNTY)

Mississippi

(BIRTHPLACE)

(CITIZENSHIP)

(CITY)

(STREET)

(HOUSE NO.)

OTHER MEMBERS OF FAMILY

NAME	RELATIONSHIP	AGE	BIRTHPLACE	CITIZENSHIP
More, Katie	W	28	Mississippi	
Jessie	D	7	Mississippi	
Theresa	D	4 ¹¹ / ₁₂	Mississippi	
Bob	D	3 ² / ₁₀	Mississippi	
T B	S	1 ¹ / ₂	Arkansas	

1920 CENSUS INDEX #1222 #2
DEPARTMENT OF COMMERCE
BUREAU OF THE CENSUS

11600

Moore, Burke A
(HEAD OF FAMILY)

ARKANSAS

VOL 32 P. D. 1021

SHEET 6 LINE 53

W 24 California
Lafayette (CITY) (AGE) (BIRTHPLACE) (CITIZENSHIP)
Lewisville (CITY) (STREET) (HOUSE NO.)

OTHER MEMBERS OF FAMILY

NAME	RELATIONSHIP	AGE	BIRTHPLACE	CITIZENSHIP
Moore, Burke A	F	65	Arkansas	
— Lena S	D	30	Arkansas	
— Sallie W	D	28	Arkansas	
— Emma A	D	25	California	
Hurst, Homer R	B	30	Arkansas	

1920 CENSUS INDEX
DEPARTMENT OF COMMERCE
BUREAU OF THE CENSUS

M600

ARKANSAS

Moore, C. E.
(HEAD OF FAMILY)

VOL. 66 E. D. 230

SHEET 4 LINE 73

B 60 Arkansas
(COLOR) (AGE) (BIRTHPLACE) (CITIZENSHIP)
Woodruff
(COUNTY)
(CITY) (STREET) (HOUSE NO.)

OTHER MEMBERS OF FAMILY

NAME	RELATIONSHIP	AGE	BIRTHPLACE	CITIZENSHIP
Moore, Diana	W	60	Arkansas	
✓ Johnie	X	18	Arkansas	
✓ Willie	X	17	Arkansas	
✓ James	X	14	Arkansas	

11000
Moore C.E.
(HEAD OF FAMILY)

ARKANSAS

VOL 59 I.C. 45

SHEET 14 LINE 36

W 56 Indiana
(COLOR) (AGE) (BIRTHPLACE)

Sebastian
(COUNTY)

North D.
(CITIZENSHIP)

Elm South
(CITY)

North D.
(STREET)

2012

(HOUSE NO.)

OTHER MEMBERS OF FAMILY

NAME	RELATIONSHIP	AGE	BIRTHPLACE	CITIZENSHIP
Moore Maggie	W	44	Illinois	
- Catherine	D	21	Arkansas	
- Helen	D	12	Arkansas	
- John C.	F.	8 1/2	Indiana	

1920 CENSUS-INDEX
DEPARTMENT OF COMMERCE
BUREAU OF THE CENSUS

4600

Morrow, Calvin G
(HEAD OF FAMILY)

ARKANSAS

VOL 43 E.D. 129

SHEET 2 LINE 84

W 45 Arkansas
(COLOR) (AGE) (BIRTHPLACE) (CITIZENSHIP)
Nevada
(COUNTY)

(CITY) (STREET) (HOUSE NO.)

OTHER MEMBERS OF FAMILY

NAME	RELATIONSHIP	AGE	BIRTHPLACE	CITIZENSHIP
Morrow, Mary A	W	42	Arkansas	
Viney	D	18	Arkansas	
Duller	D	16	Arkansas	
Bond	D	11	Arkansas	
Wilmer	D	7	Arkansas	

1600

Morrow, Catherine R.
(HEAD OF FAMILY)

ARKANSAS

VOL. 27 E.D. 26

SHEET 7 LINE 18

W 76

Mississippi
(BIRTHPLACE)

(CITIZENSHIP)

Independence
(CITY)

Newark

Morgan
(STREET)

(HOUSE NO.)

OTHER MEMBERS OF FAMILY

NAME	RELATIONSHIP	AGE	BIRTHPLACE	CITIZENSHIP
Hensley, Addie	Da	60	Alabama	

11600

Moore, Cecil

INDIVIDUAL

ARKANSAS

VOL. 32 E.D. 119

SHEET 11 LINE 54

W 21

(COLOR)

(AGE)

Arkansas

(BIRTHPLACE)

Lafayette

(COUNTY)

(CITIZENSHIP)

(CITY)

(STREET)

(HOUSE NO.)

ENUMERATED WITH

Allen, Spearman J

RELATIONSHIP TO ABOVE

Boarder

REMARKS

1920 CENSUS—INDEX
DEPARTMENT OF COMMERCE
BUREAU OF THE CENSUS

U. S. GOVERNMENT PRINTING OFFICE

19-1197

M 600

ARKANSAS

Murray, Cecil
(HEAD OF FAMILY)

VOL. 17 E. D. 52

SHEET 1 LINE 20

13 27
(CENSUS) (AGE)

Louisiana
(BIRTHPLACE)

(CITIZENSHIP)

Desh
(COUNTY)

Iron Lake
(CITY)

(STREET)

(HOUSE NO.)

OTHER MEMBERS OF FAMILY

NAME	RELATIONSHIP	AGE	BIRTHPLACE	CITIZENSHIP
Murray, Estella	w	23	Louisiana	
Trasker, Fada	S D	11	Louisiana	
Murray, Mary	Si	17	Louisiana	

1400

Moore Charles

(HEAD OF FAMILY)

ARKANSAS

VOL 65

E.D. 173

W 53
white

(COLOR)

Missouri

(BIRTHPLACE)

SHEET 12

LINE 14

(CITIZENSHIP)

(COUNTY)

(CITY)

(STREET)

(HOUSE NO.)

OTHER MEMBERS OF FAMILY

NAME	RELATIONSHIP	AGE	BIRTHPLACE	CITIZENSHIP
Moore Mary	W	33	Arkansas	
- Charles	A	10	Arkansas	
- Roy	A	1 1/2	Arkansas	

1920 CENSUS INDEX
DEPARTMENT OF COMMERCE
BUREAU OF THE CENSUS

U. S. GOVERNMENT PRINTING OFFICE

A-1a
1917-1921

11620
Mohr, Charles A
(HEAD OF FAMILY)

ARKANSAS

VOL 49 E. D. 88

SHEET 16 LINE 44

W. 38
(AGE)

Indiana
(BIRTHPLACE)

Tape
(COUNTY)

(CITY)

(CITY)

(STREET)

(HOUSE NO.)

OTHER MEMBERS OF FAMILY

NAME	RELATIONSHIP	AGE	BIRTHPLACE	CITIZENSHIP
Mohr, Addie M	W.	25	Arkansas	
— Dorothy V	D	7	Kansas	
— Berne E.	D	5	Missouri	
— Charles A Jr	S	1 1/2	Arkansas	

1920 CENSUS—INDEX
DEPARTMENT OF COMMERCE
BUREAU OF THE CENSUS

11600

Murray Charles R.

(HEAD OF FAMILY)

ARKANSAS

VOL. 24 E. D. 24

SHEET 11 LINE 12

65

(AGE)

Arkansas

(BIRTHPLACE)

Howard

(COUNTY)

(CITIZENSHIP)

(OFF) (INDUST) (HOUSE NO.)

OTHER MEMBERS OF FAMILY

NAME	RELATIONSHIP	AGE	BIRTHPLACE	CITIZENSHIP
Murray Mary C.	H	63	Arkansas	
- Charline J.	D.	32	Arkansas	
- Joseph W.	S.	23	Arkansas	

1920 CENSUS-INDEX
DEPARTMENT OF COMMERCE
BUREAU OF THE CENSUS

11600

Moore, Charles S

(HEAD OF FAMILY)

ARKANSAS

VOL. 3

E. D. 27

SHEET 9

LINE 45

W 59

Iowa

(COLOR)

(AGE)

(BIRTHPLACE)

(CITIZENSHIP)

Benton

(COUNTY)

Silvan Springs

(CITY)

Hill

(STREET)

315

(HOUSE NO.)

OTHER MEMBERS OF FAMILY

NAME	RELATIONSHIP	AGE	BIRTHPLACE	CITIZENSHIP
Moore, Flora	W	47	Illinois	
Joe	S	25	Missouri	
Paice	S	22	Missouri	
Virginia	D	17	Oklahoma	
Mildred	D	15	Oklahoma	

1920 CENSUS - INDEX #1 SEE #2
DEPARTMENT OF COMMERCE
BUREAU OF THE CENSUS

11600

Moore, Charley W

HEAD OF FAMILY

ARKANSAS

VOL. 10 E. D. 23

W 53 Arkansas

SHEET 7 LINE 74

(HOUSE)

(AGE)

(BIRTHPLACE)

(CITIZENSHIP)

Cleveland

(COUNTY)

(CITY)

(STREET)

(HOUSE NO.)

OTHER MEMBERS OF FAMILY

NAME	RELATIONSHIP	AGE	BIRTHPLACE	CITIZENSHIP
Moore, Emmar	W	44	Arkansas	
Ellar	D	16	Arkansas	
Maudie	D	13	Arkansas	

1920 CENSUS INDEX
DEPARTMENT OF COMMERCE
BUREAU OF THE CENSUS

A-70
U. S. GOVERNMENT PRINTING OFFICE 11-11031

11600
 Mower, Charlie (HEAD OF FAMILY) ARKANSAS
 VOL. 51 E. D. 21
 SHEET 13 LINE 26
 W 24 Arkansas (CITIZENSHIP)
 Sabine (COUNTY)
 (CITY) (STREET) (HOUSE NO.)

OTHER MEMBERS OF FAMILY

NAME	RELATIONSHIP	AGE	BIRTHPLACE	CITIZENSHIP
Mower, Eva	W	7/6	Arkansas	
Herby D.	F	7/6	Maine	



4600
Murray Charlie
(HEAD OF FAMILY)

ARKANSAS

VOL. 13 E. D. 75

SHEET 7 LINE 17

B 26 Arkansas
(COLOR) (AGE) (BIRTHPLACE)
Columbia
(COUNTY)

(CITY)

(STREET)

(HOUSE NO.)

OTHER MEMBERS OF FAMILY

NAME	RELATIONSHIP	AGE	BIRTHPLACE	CITIZENSHIP
Murray Nettie	W.	23	Arkansas	
L. C.	S	1 1/2	Arkansas	
Snell, Jimmie	Bo	19	Arkansas	

1900
Maara Chestman
(UNDEVELOPED)

ARKANSAS

VOL. 12 E.P. 2
SHEET 6 LINE 7

W 7 Arkansas
(HOUSE) (AGE) (BIRTHPLACE)

Craighead
(CITY)

Jennens
(CITY)

N. Fisher
(STREET)

327
(HOUSE NO.)

ENUMERATED WITH Furrer, H. C.

RELATIONSHIP TO ABOVE Grand Daughter

REMARKS

1920 CENSUS INDEX
DEPARTMENT OF COMMERCE
BUREAU OF THE CENSUS

U. S. GOVERNMENT PRINTING OFFICE

M 600

Moore, Cleveland

(INDIVIDUAL)

ARKANSAS

VOL. 63 E. D. 1

SHEET 6 LINE 107

B

(SCHOOL)

10

(AGE)

Arkansas

(BIRTHPLACE)

Union

(COUNTY)

(CITY)

(STREET)

(POST OFFICE)

ENumerated WITH

Calloway, Jesse C

RELATIONSHIP TO ABOVE

Son

REMARKS

1920 CENSUS INDEX
DEPARTMENT OF COMMERCE
BUREAU OF THE CENSUS

U. S. GOVERNMENT PRINTING OFFICE 11-4127

11600

Moore, Craven H.
(HEAD OF FAMILY)

ARKANSAS

VOL. 22 E. D. 73

SHEET 19 LINE 9

W 34 Georgia
(COLOR) (AGE) (BIRTHPLACE)
Garland
(COUNTY)

(CITIZENSHIP)

(CITY)

(STREET)

(HOUSE NO.)

OTHER MEMBERS OF FAMILY

NAME	RELATION- SHIP	AGE	BIRTHPLACE	CITIZEN- SHIP
Moore, Thelma A.	W	30	Arkansas	
— Graywell	S	10	Arkansas	
— Clyde S.	S	9	Arkansas	
— Russell H.	S	4 ² / ₁₂	Arkansas	
— Jewel E.	D	1 ⁶ / ₁₂	Arkansas	

1920 CENSUS INDEX
DEPARTMENT OF COMMERCE
BUREAU OF THE CENSUS

A-16

U. S. GOVERNMENT PRINTING OFFICE 22-11071

11600
Moore, Dan
(HEAD OF FAMILY)

ARKANSAS

VOL. 15 E. D. 54

SHEET 4 LINE 62

13 56 Texas
(CENSUS) (AGE) (BIRTHPLACE)
Crittenden
(COUNTY)
Turrell
(CITY)
(STREET)
(HOUSE NO.)

OTHER MEMBERS OF FAMILY

NAME	RELATIONSHIP	AGE	BIRTHPLACE	CITIZENSHIP
Moore, Mary	W	34	Mississippi	

1920 CENSUS-INDEX
DEPARTMENT OF COMMERCE
BUREAU OF THE CENSUS

5
U.S. GOVERNMENT PRINTING OFFICE 11-11671 A-18

11600
 Moore, E. W. ARKANSAS
(HEAD OF FAMILY)
 VOL. 24 E. D. 32
 SHEET 4 LINE 16
 W. Massachussets
(COLOR) (CITY) (BIRTHPLACE) (CITIZENSHIP)
 Franklin
(COUNTY)

(CITY) (STREET) (HOUSE NO.)

OTHER MEMBERS OF FAMILY

NAME	RELATIONSHIP	AGE	BIRTHPLACE	CITIZENSHIP
Moore, Fannie	W	58	Arkansas	
Laura	W	18	Arkansas	

11000

Moore, Eliza J.
(INDIVIDUAL)

ARKANSAS

VOL. 31 E.D. 67
SHEET 3 LINE 31

W 72 Arkansas
(LOCAL) (AGE) (BIRTHPLACE) (CITIZENSHIP)
Johnson
(COLONY)

(CITY) (STREET) (HOUSE NO.)

ENUMERATED WITH Moore John T.

RELATIONSHIP TO ABOVE Mother

REMARKS

11600

Moore, Ella
(HEAD OF FAMILY)

ARKANSAS

VOL 63 E. D. 175

SHEET 11 LINE 56

Mau 36
(AGE)

Arkansas
(BIRTHPLACE)

Union
(COUNTY)

(CITIZENSHIP)

(CITY)

(STREET)

(HOUSE NO.)

OTHER MEMBERS OF FAMILY

NAME	RELATIONSHIP	AGE	BIRTHPLACE	CITIZENSHIP
Moore, George	S	19	Arkansas	
Snead	S	18	Arkansas	
Emma	S	12	Arkansas	
Herbert	S	8	Arkansas	
Booktee	S	6	Arkansas	

1920 CENSUS-INDEX
DEPARTMENT OF COMMERCE
BUREAU OF THE CENSUS

1 sec 2

U. S. GOVERNMENT PRINTING OFFICE

A-16

11-11-20

4600

Mirroy, Ellen
(HEAD OF FAMILY)

ARKANSAS

VOL. 62 E. D. 160

SHEET 14 LINE 97

Wm 34 Arkansas
(COLOR) (AGE) (BIRTHPLACE)

(CITIZENSHIP)

Union
(COUNTY)

El Dorado Washington Ave 410
(CITY) (STREET) (HOUSE NO.)

OTHER MEMBERS OF FAMILY

NAME	RELATIONSHIP	AGE	BIRTHPLACE	CITIZENSHIP
<u>Mirroy, Elmore D</u>	<u>D</u>	<u>24</u>	<u>Arkansas</u>	

See Mirroy, Ellen

11600

Moore, Emory
(HEAD OF FAMILY)

ARKANSAS

VOL. 4 E.D. 33

SHEET 8 LINE 41

W. 50
(COLOR) (AGE)

Missouri
(BIRTHPLACE)

Benton
(COUNTY)

(CITIZENSHIP)

(CITY)

(STREET)

(HOUSE NO.)

OTHER MEMBERS OF FAMILY

NAME	RELATIONSHIP	AGE	BIRTHPLACE	CITIZENSHIP
Moore, Stella M.	W.	37	Missouri	
— Vance	D.	18	Missouri	
— Raymond	D.	16	Missouri	
— Rowland W.	D.	15	Texas	
— Mildred J.	D.	13	Texas	

1920 CENSUS—INDEX
DEPARTMENT OF COMMERCE
BUREAU OF THE CENSUS

#1 Sec #2

U. S. GOVERNMENT PRINTING OFFICE

A-1a

(1920)

4600
Morrow Emory H.
(HEAD OF FAMILY)

ARKANSAS

VOL. 31 E. D. 61

SHEET 7 LINE 9

W 37 Arkansas
(COLOR) (AGE) (BIRTHPLACE) (CITIZENSHIP)
Johnson
(COUNTY)
(CITY) (STREET) (HOUSE NO.)

OTHER MEMBERS OF FAMILY

NAME	RELATIONSHIP	AGE	BIRTHPLACE	CITIZENSHIP
Morrow, Rosa	W	31	Arkansas	
- Arletta	D	13	Arkansas	
- Robbie	D	11	Arkansas	
- Jessie	D	10	Arkansas	
- Pearl	D	5	Arkansas	

1920 CENSUS—INDEX
DEPARTMENT OF COMMERCE
BUREAU OF THE CENSUS

A-18
U. S. GOVERNMENT PRINTING OFFICE 1644-1191

1222

14600

Moore, Abraham P
(NAME OF FAMILY)

ARKANSAS

VOL. 19 E. D. 28

SHEET 8 LINE 90

W 51 Missouri
(COLOR) (AGE) (BIRTHPLACE)

Faulkner
(COUNTY)

(CITIZENSHIP)

Conway
(CITY)

Locust Ave.
(STREET)

near
HOUSE NO. J

OTHER MEMBERS OF FAMILY

NAME	RELATIONSHIP	AGE	BIRTHPLACE	CITIZENSHIP
<i>Lurinda</i>				

1920 CENSUS—INDEX
DEPARTMENT OF COMMERCE
BUREAU OF THE CENSUS

4600

Murray, Ernest
(HEAD OF FAMILY)

ARKANSAS

VOL. 29 E. D. 121

SHEET 12 LINE 40

13 19 Arkansas
(COLOR) (AGE) (BIRTHPLACE)
Jefferson
(COUNTY)

(CITIZENSHIP)

(CITY) (STREET) (HOUSE NO.)

OTHER MEMBERS OF FAMILY

NAME	RELATIONSHIP	AGE	BIRTHPLACE	CITIZENSHIP
Murray, Jessie W.		21	Arkansas	
- David S.		27	Arkansas	
- Norley S.		1/2	Arkansas	

1920 CENSUS—INDEX
DEPARTMENT OF COMMERCE
BUREAU OF THE CENSUS

4600

Moose, Ernest
(HEAD OF FAMILY)

ARKANSAS

VOL. 30 E. D. 134

SHEET 5 LINE 79

W 34 Mississippi
(MARRIAGE) (AGE) (BIRTHPLACE) (CITIZENSHIP)
Jefferson
(CITY) (COUNTY)
W Pine Bluff Ohio
(CITY) (STREET) (HOUSE NO.) 114

OTHER MEMBERS OF FAMILY

NAME	RELATIONSHIP	AGE	BIRTHPLACE	CITIZENSHIP
Moose, Maggie	W	30	Mississippi	

1920 CENSUS-INDEX
DEPARTMENT OF COMMERCE
BUREAU OF THE CENSUS

14600

Moore, Ester
(INDIVIDUAL)

ARKANSAS

VOL. 34 E.D. 1920

SHEET 10 LINE 6

B P Arkansas
(COLOR) (AGE) (BIRTHPLACE)

Ark
(COUNTY) (CITY) (STREET) (HOUSE NO.)

Aubrey
(CITY) (STREET) (HOUSE NO.)

ENUMERATED WITH Jackson, Zephora
RELATIONSHIP TO ABOVE Step daughter
REMARKS

1920 CENSUS-INDEX
DEPARTMENT OF COMMERCE
BUREAU OF THE CENSUS

U. S. GOVERNMENT PRINTING OFFICE 17-11971 A-2

ARKANSAS

1600

Moore, Ester N
(HEAD OF FAMILY)

ARKANSAS

VOL. 20 E. D. 56

SHEET 17 LINE 38

W 82 Tennessee (CITIZENSHIP)

Franklin (COUNTY)

Ozark Commercial (CITY) (STREET) (HOUSE NO.)

OTHER MEMBERS OF FAMILY

NAME	RELATIONSHIP	AGE	BIRTHPLACE	CITIZENSHIP
Moore, Jettie J	D	45	Arkansas	

4600

moore, Ethel
(HEAD OF FAMILY)

ARKANSAS

151

VOL 59

E. D. ~~147~~

SHEET 15

LINE 50

W 23 arkansas
(COLOR) (AGE) (BIRTHPLACE)

(CITIZENSHIP)

Sebastian
(COUNTY)

Ed Smith N. Tower
(CITY) (STREET)

122
(HOUSE NO.)

OTHER MEMBERS OF FAMILY

NAME	RELATIONSHIP	AGE	BIRTHPLACE	CITIZENSHIP
Mr. Carty, Raymond S	S	9	Arkansas	
West, Mary	li	21	Arkansas	
- Walker	BL	25	Arkansas	
- Brover	W	3 1/2	Arkansas	

M600

Moore, Ethel
(PERSONAL)

ARKANSAS

VOL. 1 E. D. 7

SHEET 8 LINE 49

B. 22 Mississippi
(AGE) (BIRTHPLACE)

Arkansas
(COUNTY)

Stuttgart " Maple 213
(CITY) (STREET) (PHONE NO.)

ENUMERATED WITH Rhodes, Oak J.

RELATIONSHIP TO ABOVE Servant

REMARKS

1920 CENSUS-INDEX
DEPARTMENT OF COMMERCE
BUREAU OF THE CENSUS

11600

Moore, E. H. (INDIVIDUAL)

ARKANSAS

VOL. 8 E. O. 69

SHEET 12 LINE 34

39 (AGE)

Arkansas (BIRTHPLACE)

(CITIZENSHIP)

Clark (COUNTY)

Gardon (CITY)

West Front (STREET)

(HOUSE NO.)

ENUMERATED WITH

Russell Thomas H.

RELATIONSHIP TO ABOVE

Boarder

REMARKS

1920 CENSUS—INDEX
DEPARTMENT OF COMMERCE
BUREAU OF THE CENSUS



11600

ARKANSAS

Morrow, Eugene
(HEAD OF FAMILY)

VOL. 27 E. D. 41

SHEET 17 LINE 54

W 34 Arkansas
(SEX) (AGE) (BIRTHPLACE)

Independence
(COUNTY)

(CITIZENSHIP)

Ballville
(CITY)

(STREET)

(HOUSE NO.)

OTHER MEMBERS OF FAMILY

NAME	RELATIONSHIP	AGE	BIRTHPLACE	CITIZENSHIP
Morrow, Minnie	W	34	Arkansas	
— Juvenile	S	11	Arkansas	
— Raymond	S	9 1/2	Arkansas	
— Lucile	S	7 1/2	Arkansas	
— Kenneth	S	5 1/2	Arkansas	

1920 CENSUS—INDEX
DEPARTMENT OF COMMERCE
BUREAU OF THE CENSUS

U. S. GOVERNMENT PRINTING OFFICE 11-11891

Morrow, Eugene

(HEAD OF FAMILY—CONTINUED)

STATE Arkansas

OTHER MEMBERS OF FAMILY—CONTINUED

NAME	RELATION- SHIP	AGE	BIRTHPLACE	CITIZEN- SHIP
Morrow, Wiley	S	1 $\frac{1}{2}$	Arkansas	
Morrow, Nanmie	m	6 3	Arkansas	

N/600

Mores, Ed

(HEAD OF FAMILY)

ARKANSAS

VOL. *18*

E. D. *44*

SHEET *6*

LINE *27*

B

(COLOR)

24

(AGE)

Tennessee

(BIRTHPLACE)

Desha

(COUNTY)

(CITIZENSHIP)

(CITY)

(STREET)

(HOUSE NO.)

OTHER MEMBERS OF FAMILY

NAME	RELATIONSHIP	AGE	BIRTHPLACE	CITIZENSHIP
<i>living alone</i>				

1920 CENSUS INDEX
DEPARTMENT OF COMMERCE
BUREAU OF THE CENSUS

A-16

U. S. GOVERNMENT PRINTING OFFICE

1918

11600

Moore Cora
(HEAD OF FAMILY)

ARKANSAS

VOL 23 E. D. 94

W 26 Arkansas
(COLOR) (AGE) (BIRTHPLACE)

SHEET 7 LINE 46

Grant
(COUNTY) (CITIZENSHIP)

(CITY) (STREET) (HOUSE NO.)

OTHER MEMBERS OF FAMILY

NAME	RELATIONSHIP	AGE	BIRTHPLACE	CITIZENSHIP
Moore, <u>Sakja</u>	<u>W</u>	<u>26</u>	<u>Arkansas</u>	
- <u>Dorothy</u>	<u>D</u>	<u>2 1/2</u>	<u>Arkansas</u>	
- <u>Bertie</u>	<u>D</u>	<u>1 1/2</u>	<u>Arkansas</u>	
- <u>Burlie</u>	<u>B</u>	<u>20</u>	<u>Arkansas</u>	

1920 CENSUS-INDEX
DEPARTMENT OF COMMERCE
BUREAU OF THE CENSUS

U. S. GOVERNMENT PRINTING OFFICE 17-11971

A-1a

M600

Moore, Frances

ARKANSAS

VOL. 17 E.D. 35

SHEET 9 LINE 95

24 9/12 Louisiana

(COLOR)

(AGE)

(BIRTHPLACE)

(CITIZENSHIP)

Faulkner

(COUNTY)

(CITY)

(VIRGIN)

(HOUSE NO.)

ENUMERATED WITH

Melby, Frances M

RELATIONSHIP TO ABOVE

Grand daughter

REMARKS

1930 CENSUS - INDEX
DEPARTMENT OF COMMERCE
BUREAU OF THE CENSUS



U. S. GOVERNMENT PRINTING OFFICE

(1930)

11600

ARKANSAS

Moore, Frederica

(INDIVIDUAL)

VOL. 53

E. D. 127

SHEET 9

LINE 58

W

25

Arkansas

(COLOR)

(AGE)

(BIRTHPLACE)

(CITIZENSHIP)

Pulaski

(COUNTY)

Little Rock

(CITY)

(STREET)

1319
(HOUSE NO.)

ENUMERATED WITH

Smith, Bill L.

RELATIONSHIP TO ABOVE

Roomer

REMARKS

1920 CENSUS INDEX
DEPARTMENT OF COMMERCE
BUREAU OF THE CENSUS



U. S. GOVERNMENT PRINTING OFFICE

A-3
11-11871



Trade Mark Reg.
In U. S. Pat. Office

A SERVICE

Sold and made exclusively by the
Lithium Storage Corporation
Beverly Hills, Calif.

No. 10000	1,422,000
1,200,000	1,422,000
1,200,000	1,422,000

Printed in U.S.A.

11600
Moore, M. M.
(HEAD OF FAMILY)

ARKANSAS
VOL. 12 E. D. 40
SHEET 13 LINE 26

W 27 Tennessee
(COLOR) (AGE) (BIRTHPLACE) (CITIZENSHIP)
Cashland
(COUNTRY)
Jackson Witt 817
(CITY) (STREET) (HOUSE NO.)

OTHER MEMBERS OF FAMILY

NAME	RELATIONSHIP	AGE	BIRTHPLACE	CITIZENSHIP
Moore, Mattie Lee	W	27	Mississippi	
Cable, Chas E.	P	24	Indiana	
Wanghinger, John	P	24	Mississippi	

4600

ARKANSAS

Moose, George
(HEAD OF FAMILY)

VOL. 17 E. D. 39

SHEET 11 LINE 30

B 40 Arkansas
(COLOR) (AGE) (BIRTHPLACE) (CITIZENSHIP)

Dezha
(COUNTY)

Arkansas City Seventh
(CITY) (STREET) (HOUSE NO.)

OTHER MEMBERS OF FAMILY

NAME	RELATIONSHIP	AGE	BIRTHPLACE	CITIZENSHIP
Moose, Mary	W	40	Mississippi	
- Mattie	D	10	Arkansas	
Price, Thelma	R	12	Arkansas	
Henry, John	R	75	Mississippi	
Miller, Joseph	R	27	Arkansas	

1926 CENSUS-INDEX
DEPARTMENT OF COMMERCE
BUREAU OF THE CENSUS



U. S. GOVERNMENT PRINTING OFFICE 13771-071

4600
Moore, Geo.

(INDIVIDUAL)

ARKANSAS

VOL. 46

E. DIST.

SHEET 6

LINE 40

20 Arkansas

(AGE)

(BIRTHPLACE)

(CITIZENSHIP)

Fayette

(COUNTY)

Fruanna

(CITY)

(STREET)

(HOUSE NO.)

ENUMERATED WITH

Lewis Herman

RELATIONSHIP TO ABOVE

Roomer

REMARKS

1870 CENSUS INDEX
SERIALS
AVAILABLE FOR RESEARCH

M 600

ARKANSAS

Morrow, George
(HEAD OF FAMILY)

VOL. 65 Z. D. 117
SHEET 8 LINE 42

W 49 Arkansas
(COLOR) (AGE) (BIRTHPLACE) (CITIZENSHIP)
White
(COUNTY)

(CITY) (STREET) (HOUSE NO.)

OTHER MEMBERS OF FAMILY

NAME	RELATIONSHIP	AGE	BIRTHPLACE	CITIZENSHIP
Morrow, Wallace	S	19	Oklahoma	
- Ethel	D	17	California	
- Harold	S	14	California	
- Edgar	S	12	Arkansas	
- Elmer	S	10	Arkansas	

1920 CENSUS INDEX
DEPARTMENT OF COMMERCE
BUREAU OF THE CENSUS
#1000 #2

~~11600~~ 11600
More, George
(HEAD OF FAMILY)

ARKANSAS

VOL. 16 E. D. 78
SHEET 16 LINE 89

73 62 Georgia
(COLOR) (AGE) (BIRTHPLACE) (CITIZENSHIP)
Cross (COUNTY)

(CITY) (STREET) (HOUSE NO.)

OTHER MEMBERS OF FAMILY

NAME	RELATIONSHIP	AGE	BIRTHPLACE	CITIZENSHIP
LIVING ALONE				

1920 CENSUS—INDEX
DEPARTMENT OF COMMERCE
BUREAU OF THE CENSUS
see more.

4600
Moore, George

ARKANSAS

VOL. 16 E. U.
SHEET 2 LINE 5

W. 58 Tennessee
(COLOR) (AGE) (BIRTHPLACE) (CITIZENSHIP)
Cross
(COUNTY)
Windsor
(TOWN) (STREET) (HOUSE NO.)

ENUMERATED WITH
RELATIONSHIP TO ABOVE
REMARKS

Rooks, J. T.
Boarder

4000

Moore, George B

(HEAD OF FAMILY)

ARKANSAS

VOL. 6

E. D. 55

SHEET 9

LINE 21

W
Carroll

(COLOR)

10

(AGE)

Arkansas

(BIRTHPLACE)

(CITIZENSHIP)

Cuecks Springs

(COUNTY)

(CITY)

S. Main

(STREET)

28

(HOUSE NO.)

OTHER MEMBERS OF FAMILY

NAME	RELATIONSHIP	AGE	BIRTHPLACE	CITIZENSHIP
Moore, Gerain	W	43	Arkansas	
— Albert	S	12	Arkansas	
— Thelma	D	9	Arkansas	

1920 CENSUS—INDEX
DEPARTMENT OF COMMERCE
BUREAU OF THE CENSUS



11600
Moore, George R.
(HEAD OF FAMILY)

ARKANSAS

VOL. 57

SHEET 3

117

LINE

W 37 Arkansas
(COLOR) (AGE) (BIRTHPLACE) (CITIZENSHIP)

Searcy
(COUNTY)

(CITY) (STREET) (HOUSE NO.)

OTHER MEMBERS OF FAMILY

NAME	RELATIONSHIP	AGE	BIRTHPLACE	CITIZENSHIP
Moore, Ida B	W	35	Arkansas	
- Oakland	D	13	Arkansas	
- Jane	D	11	Arkansas	
- Clara	D	8	Oklahoma	
- Haskell	S	6	Arkansas	

1920 CENSUS INDEX
DEPARTMENT OF COMMERCE
BUREAU OF THE CENSUS
#122#2

14600

ARKANSAS

Moose, George W.
(HEAD OR FAMILY)

VOL. 1 E. D. 12

SHEET 11 LINE 71

W 31 West Virginia
(COLOR) (AGE) (BIRTHPLACE) (CITIZENSHIP)
Arkansas
(COUNTY)

(CITY) (STREET) (HOUSE NO.)

OTHER MEMBERS OF FAMILY

NAME	RELATIONSHIP	AGE	BIRTHPLACE	CITIZENSHIP
Moose, Lillie M	W	25	Arkansas	
Cecil W	S	1	Arkansas	



11600

Moore, Harris
(HEAD OF FAMILY)

ARKANSAS

VOL. 16 - E. D. 66
SHEET 28 LINE 63

B 42
(COLOR) (AGE)
Crittenden
(COUNTY)
Mississippi
(BIRTHPLACE)
(CITIZENSHIP)
(CITY) (STREET) (HOUSE NO.)

OTHER MEMBERS OF FAMILY

NAME	RELATIONSHIP	AGE	BIRTHPLACE	CITIZENSHIP
Mrs. Rosie May	W.	37	Mississippi	
Willmer	D	17	Mississippi	

4600

Moore, Harry
(HEAD OF FAMILY)

ARKANSAS

VOL. 41 E. D. 161

SHEET 1 LINE 80

B 26 W R
(COLOR) (AGE) (BIRTHPLACE) (CITIZENSHIP)
Mississippi
(COUNTY) (CITY) (STREET) (HOUSE NO.)

OTHER MEMBERS OF FAMILY

NAME	RELATIONSHIP	AGE	BIRTHPLACE	CITIZENSHIP
Moore, Carrie W.		20	Mississippi	

41600

ARKANSAS

Morrow, Harry
(INDIVIDUAL)

VOL. 14 E. D. 27

SHEET 6 LINE 50

45 23
(BOLD OR) (AGE)

Arkansas
(BIRTHPLACE)

(CITIZENSHIP)

Craighead
(CITY)

(CITY)

(STREET)

(HOUSE NO.)

ENUMERATED WITH

Mc Cary, Etta

RELATIONSHIP TO ABOVE

Boarder

REMARKS

ARKANSAS

11600
 Morrow, Henry A
 (HEAD OF FAMILY)

VOL. 12 E. D. 48
 SHEET 11 LINE 79

W. 46 Alabama (BIRTHPLACE)
 (CITIZENSHIP)
 Craighead (COUNTY)
 (CITY) (STREET) (HOUSE NO.)

OTHER MEMBERS OF FAMILY

NAME	RELATIONSHIP	AGE	BIRTHPLACE	CITIZENSHIP
Morrow, Mary	W	30	Arkansas	
- Clara E	D	7	Arkansas	
- Bess B	D	4	Arkansas	
- Mable W	D	1 1/2	Arkansas	

M 600

Morrow, Hommus
(HEAD OF FAMILY)

ARKANSAS

VOL. 65E. D. 171SHEET 16LINE 29W

(COLOR)

20

(AGE)

Arkansas

(BIRTHPLACE)

White

(COUNTY)

(CITIZENSHIP)

(CITY)

(STREET)

(HOUSE NO.)

OTHER MEMBERS OF FAMILY

NAME	RELATIONSHIP	AGE	BIRTHPLACE	CITIZENSHIP
<u>Morris, Tallie</u>	<u>W.</u>	<u>20</u>	<u>Tennessee</u>	
<u>— Hazel</u>	<u>D</u>	<u>3</u>	<u>Arkansas</u>	
<u>— Virginia</u>	<u>D</u>	<u>1 1/2</u>	<u>Arkansas</u>	

1920 CENSUS—INDEX
DEPARTMENT OF COMMERCE
BUREAU OF THE CENSUS

A-4a

U. S. GOVERNMENT PRINTING OFFICE

15—1021

M600

ARKANSAS

Moore, J. J.
(HEAD OF FAMILY)

VOL. 40

E. D. 116

SHEET 21

LINE 52

W 45 Tennessee
(MARRIAGE) (AGE) (BIRTHPLACE)
 Mississippi
(COUNTY)
 (CITY) (STREET) (HOUSE NO.)

OTHER MEMBERS OF FAMILY

NAME	RELATIONSHIP	AGE	BIRTHPLACE	CITIZENSHIP
Moore, Lucie	W	48	Tennessee	
Oscar	S	22	Tennessee	
Paul	S	15	Tennessee	
J. J. Jr.	S	4	Arkansas	

1920 CENSUS INDEX
 DEPARTMENT OF COMMERCE
 BUREAU OF THE CENSUS

A-28

U. S. GOVERNMENT PRINTING OFFICE (55551-1001)

M 600

ARKANSAS

Mayer J. K. (HEAD OF FAMILY)

VOL. 52 P. 119

SHEET 13 LINE 88

W 55 Pulaski Little Rock (CITY)

Germany 1880 (BIRTHPLACE) (CITIZENSHIP)

W 35 (STREET) 1216 (HOUSE NO.)

OTHER MEMBERS OF FAMILY

NAME	RELATIONSHIP	AGE	BIRTHPLACE	CHILD AND
Mayer, August	W	53	Germany	✓
Karl	♂	28	Arkansas	
Caroline	♀	28	Arkansas	
Ernest	♂	26	Arkansas	
Paul	♂	24	Arkansas	

1920 CENSUS INDEX DEPARTMENT OF COMMERCE BUREAU OF THE CENSUS

*1 see *2

U. S. GOVERNMENT PRINTING OFFICE

M 60

Murry, J. P.
(HEAD OF FAMILY)

ARKANSAS

VOL. 15 E. D. 6

SHEET 16 LINE 20

B 4.5
Crittenden (AGE) Louisiana (BIRTHPLACE)

(CITY) (STREET) HOUSE NO. 3

OTHER MEMBERS OF FAMILY

NAME	RELATIONSHIP	AGE	BIRTHPLACE	CITIZENSHIP
Murry, Julia	W	25	Mississippi	

1920 CENSUS-INDEX
DEPARTMENT OF COMMERCE
BUREAU OF THE CENSUS

M 600

Moore, J. P.
(HEAD OF FAMILY)

ARKANSAS

VOL. 37

L. D.

SHEET 7

LINE 5

W 56
(AGE)Mississippi
(BIRTHPLACE)

(CITY & STATE)

Logan
(COUNTY)

(CITY)

(STREET)

(HOUSE NO.)

OTHER MEMBERS OF FAMILY

NAME	RELATIONSHIP	AGE	BIRTHPLACE	CITIZENSHIP
Moore Sarah Rebecca	W	48	Tennessee	
- Austin	S	30	Arkansas	
- Montie	S	17	Arkansas	
- Fay	S	11	Arkansas	
- Ben	S	4	Arkansas	

1920 CENSUS INDEX
DEPARTMENT OF COMMERCE
BUREAU OF THE CENSUS

1562

U. S. GOVERNMENT PRINTING OFFICE

A-14
1918:1071

M 600

Murray J. S.

(HEAD OF FAMILY)

ARKANSAS

VOL. 10 E. D. 6

SHEET 10 LINE 36

W 40 Arkansas

(COLOR)

(AGE)

(BIRTHPLACE)

Conway

(CITIZENSHIP)

Clintonville

(CITY)

(STREET)

(HOUSE NO.)

OTHER MEMBERS OF FAMILY

NAME	RELATIONSHIP	AGE	BIRTHPLACE	CITIZENSHIP
Murray, Lizzie	W	32	Missouri	
— Mary	D.	16	Arkansas	
— Georgia	D.	12	Arkansas	
— Donaphy	S.	8	Arkansas	
— Bayo	S.	6	Arkansas	

1920 CENSUS—INDEX
DEPARTMENT OF COMMERCE
BUREAU OF THE CENSUS

#1 Section

U. S. GOVERNMENT PRINTING OFFICE

127

James

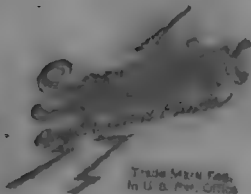

Trade Mark Reg.
In U. S. Pat. Office

A SERVICE

Sold and manufactured by the
Library Bureau of Education
Bureau of Education

Patent No. 1,447,063
1,447,064
1,447,065

Printed in U. S. A.

M 600

Moore, James
(HEAD OF FAMILY)

ARKANSAS

VOL. 40

E. C. 146

SHEET 8

LINE 54

B 33 Tennessee
(AGE) (BIRTHPLACE) (CITIZENSHIP)
Mississippi
(COUNTY)

(CITY)

(STREET)

(HOUSE NO.)

OTHER MEMBERS OF FAMILY

NAME	RELATION- SHIP	AGE	BIRTHPLACE	CITIZEN- SHIP
Moore, Veronica W.	W	22	Arkansas	
✓ Hill S	S	6/12	Arkansas	

17600

ARKANSAS

Moore, James
(HEAD OF FAMILY)

VOL. 15 R. D. 1

SHEET 6 LINE 4

B 75 United States
(COLOR) (AGE) (BIRTHPLACE)

(CITIZENSHIP)

Crittenden
(COUNTY)

(CITY) (STREET) (HOUSE NO.)

OTHER MEMBERS OF FAMILY

NAME	RELATIONSHIP	AGE	BIRTHPLACE	CITIZENSHIP
<i>Alone</i>				
<i>Living</i>				

M 600

Moore James A
(HEAD OF FAMILY)

ARKANSAS

VOL. 47

E. D. 82

SHEET 17

LINE 16

W 38 Arkansas
(SEX) (AGE) (BIRTHPLACE)

Perry
(COUNT) (CITY) (STREET) (CITYSHIP)

OTHER MEMBERS OF FAMILY

NAME	RELATIONSHIP	AGE	BIRTHPLACE	CITIZENSHIP
Moore, Ida M	W	36	Arkansas	
- Media A	D	15	Arkansas	
- Lucy V	D	11	Arkansas	
- James F	S	9	Arkansas	
- Margaret	D	7	Arkansas	

1920 CENSUS—INDEX
 DEPARTMENT OF COMMERCE
 BUREAU OF THE CENSUS

1/22 # 2

U. S. GOVERNMENT PRINTING OFFICE
 (1918-1919)

A-1a

M 530

ARKANSAS

More James C.
(INDIVIDUAL)

VOL. 21 F. D. 1

SHEET 17 LINE 2

W 1 1/2

Missouri

(COLOR)

(AGE)

(BIRTHPLACE)

(CITIZENSHIP)

Hot Springs

(CITY)

Malvern

(CITY)

Benton Rd

(STREET)

(HOUSE NO.)

ENUMERATED WITH

Shaw Gid a

RELATIONSHIP TO ABOVE

nephew

REMARKS

M 600

ARKANSAS

Mauoy James M
(HEAD OF FAMILY)

Vol. 40 E. D. 147
 SHEET 21 LINE 48

W 42 Tennessee
(COLOR) (AGE) (BIRTHPLACE) (CITIZENSHIP)

Mississippi
(COUNTY)

Blytheville Main 210
(CITY) (STREET) (HOUSE NO.)

OTHER MEMBERS OF FAMILY

NAME	RELATIONSHIP	AGE	BIRTHPLACE	CITIZENSHIP
Mauoy Clara	W	35	Mississippi	
- J James	S	17	Tennessee	
Mauoy John	S	15	Tennessee	
- J Hays	S	10	Mississippi	

11600

Moore, Jess
(INDIVIDUAL)

ARKANSAS

VOL 16 E.D. 1

SHEET 2 LINK 1

W. 29 Arkansas
(COLOR) (AGE) (BIRTHPLACE) (CITIZENSHIP)

Cross
(COUNTY)

(CITY) (STREET) (HOUSE NO.)

ENUMERATED WITH Weaver, William

RELATIONSHIP TO ABOVE Boarder

REMARKS

1910 CENSUS INDEX
DEPARTMENT OF COMMERCE
BUREAU OF THE CENSUS



M600

Murray Jesse C.
(HEAD OF FAMILY)

ARKANSAS

VOL. 13 E. D. 80

SHEET 15 LINE 27

Murray
(COLOR)
Columbus
(COUNTY)

(AGE)

Louisiana
(BIRTHPLACE)

(CITIZENSHIP)

(CITY)

(STREET)

(HOUSE NO.)

OTHER MEMBERS OF FAMILY

NAME	RELATIONSHIP	AGE	BIRTHPLACE	CITIZENSHIP
Murray Altha	W	23	Arkansas	
Reenie	D	1 1/2	Arkansas	

1920 CENSUS—INDEX
DEPARTMENT OF COMMERCE
BUREAU OF THE CENSUS

U. S. GOVERNMENT PRINTING OFFICE 11-11874

A-18

M-600

Moore, Jessie
(HEAD OF FAMILY)

ARKANSAS

VOL. 51 E. D. 125

SHEET 8 LINE 35

22 Arkansas
(AGE) (BIRTHPLACE)

Randolph
(COUNTY)

(CITIZENSHIP)

(CITY)

(STREET)

(HOUSE NO.)

OTHER MEMBERS OF FAMILY

NAME	RELATIONSHIP	AGE	BIRTHPLACE	CITIZENSHIP
Moore Mable	W.	18	Ohio	
- 'elaud	S.	7 1/2	Arkansas	

1920 CENSUS-INDEX
DEPARTMENT OF COMMERCE
BUREAU OF THE CENSUS

M 600

Moore, J. B.

(HEAD OF FAMILY)

ARKANSAS

VOL. 49

E. D. 26

SHEET 10

LINE 56

43

(AGE)

Arkansas

(BIRTHPLACE)

Hope

(COUNTY)

(CITIZENSHIP)

(CITY)

(STREET)

(HOUSE NO.)

OTHER MEMBERS OF FAMILY

NAME	RELATIONSHIP	AGE	BIRTHPLACE	CITIZENSHIP
Moore, Dorak	W	34	Arkansas	
Lucile	D	15	Arkansas	
Yalsie	D	11	Arkansas	
Dowil D	S	8	Arkansas	
Shirley L	D	3 1/2	Arkansas	

1920 CENSUS—INDEX
DEPARTMENT OF COMMERCE
BUREAU OF THE CENSUS

U. S. GOVERNMENT PRINTING OFFICE

A-16
11-10-1917

M 600

ARKANSAS

Moore, John
(INDIVIDUAL)

VOL. 48 E.D. 199

SHEET 20 LINE 82

Male 16 Arkansas
(COLOR) (AGE) (BIRTHPLACE)

(CITIZENSHIP)

Phillips
(COUNTY)

(CITY) (STREET) (HOUSE NO.)

ENUMERATED WITH Higgins, Oscar

RELATIONSHIP TO ABOVE Step son

REMARKS

1920 CENSUS INDEX
DEPARTMENT OF COMMERCE
BUREAU OF THE CENSUS

U. S. GOVERNMENT PRINTING OFFICE

M 600

ARKANSAS

Moore, John
(HEAD OF FAMILY)

VOL. 52 E. D. 107

SHEET 3 LINE 50

B 32 Arkansas
(COLOR) (AGE) (BIRTHPLACE) (CITIZENSHIP)
 Pulaski
(COUNTY)

(CITY) (STREET) (HOUSE NO.)

OTHER MEMBERS OF FAMILY

NAME	RELATIONSHIP	AGE	BIRTHPLACE	CITIZENSHIP
Moore, Sallie	W	23	Arkansas	
Anderson, Barbara	Ad. C.	4 1/2	Missouri	
Moore, Harry	B	19	Arkansas	
Austin, Mollie	M	50	Arkansas	

M600

ARKANSAS

Moore, John
(HEAD OF FAMILY)

VOL. 51 E.D. 184

SHEET 19. LINE 39.

W. 38 Arkansas
(COLOR) (AGE) (BIRTHPLACE) (CITIZENSHIP)
Salina
(COUNTY)

(CITY) (STREET) (HOUSE NO.)

OTHER MEMBERS OF FAMILY

NAME	RELATIONSHIP	AGE	BIRTHPLACE	CITIZENSHIP
Moore, Laura	W.	33	Arkansas	
- Alice	D.	11	Arkansas	
- Edwina	D.	9	Arkansas	
- Ethel	D.	8	Arkansas	
- Alma	D.	2 1/2	Arkansas	

1920 CENSUS—INDEX
DEPARTMENT OF COMMERCE
BUREAU OF THE CENSUS

U. S. GOVERNMENT PRINTING OFFICE (1-11187)

A-1a

M600

M 600

ARKANSAS

Moore, John A.
(HEAD OF FAMILY)

VOL. 5 E.D. 26

SHEET 9 LINE 95

W 27 Arkansas (CITIZENSHIP)
(COLOR) (AGE) (BIRTHPLACE)
Bradley (COUNTY)
(CITY) (STREET) (HOUSE NO.)

OTHER MEMBERS OF FAMILY

NAME	RELATIONSHIP	AGE	BIRTHPLACE	CITIZENSHIP
Moore, Maebelle	W	29	Mississippi	
Leoline	D	7	Arkansas	
Thomas	S	5	Arkansas	
Lula B	D	2 1/2	Arkansas	

1920 CENSUS—INDEX
DEPARTMENT OF COMMERCE
BUREAU OF THE CENSUS

A-1a
U. S. GOVERNMENT PRINTING OFFICE 1917

Moore, John L.

HEAD OF FAMILY—CONTINUED

STATE Oklahoma

OTHER MEMBERS OF FAMILY—CONTINUED

NAME	RELATIONSHIP	AGE	BIRTHPLACE	SEX
Moore, Charley	S.	2	Oklahoma	M.

1920 CENSUS INDEX
DEPARTMENT OF COMMERCE
BUREAU OF THE CENSUS

2 first

U.S. GOVERNMENT PRINTING OFFICE 19-11871

A-1b

M 600

Moore, John M.
(HEAD OF FAMILY)

ARKANSAS

VOL. 53 E. D. 120

SHEET 17 LINE 33

76
(COLOR) Pulaski
(COUNTY) Little Rock
(CITY) Arkansas
(BIRTHPLACE) Center
(STREET) 1604
(HOUSE NO.)

OTHER MEMBERS OF FAMILY

NAME	RELATION- SHIP	AGE	BIRTHPLACE	CITIZEN- SHIP
Moore, Mary Jane	Sis.	64	Arkansas	
Miller, John M.	S.S.	15	Arkansas	
- Annie T.	S.S.	14	Arkansas	
- Clark	S.S.	11	Arkansas	
- Blake	S.S.	8	Arkansas	

1920 CENSUS—INDEX
 DEPARTMENT OF COMMERCE
 BUREAU OF THE CENSUS

Find 2 servants
 1 nurse

M000

ARKANSAS

Moore, John M
(NAME OF FAMILY)

VOL. 14 E. D. 5

SHEET 8 LINE 78

W 54 Tennessee
(COLOR) (AGE) (BIRTHPLACE) (CITIZENSHIP)

Crawford
(COUNTY)

(CITY) (STREET) (HOUSE NO.)

OTHER MEMBERS OF FAMILY

NAME	RELATIONSHIP	AGE	BIRTHPLACE	CITIZENSHIP
Moore Martha	W	53	Kentucky	
— Guss	S	15	Texas	
— Denver	S	13	Arkansas	
— John	S	11	Arkansas	

1920 CENSUS-INDEX
DEPARTMENT OF COMMERCE
BUREAU OF THE CENSUS
40
Boorders

M600

ARKANSAS

Marcy, John R.
(HEAD OF FAMILY)

VOL. 63 E. D. 157

SHEET 18 LINE 44

W 44 Illinois
(COLOR) (AGE) (BIRTHPLACE) (CITIZENSHIP)
 Washington
(COUNTY)
 Springdale Halcomb
(CITY) (STREET) (HOUSE NO.)

OTHER MEMBERS OF FAMILY

NAME	RELATIONSHIP	AGE	BIRTHPLACE	CITIZENSHIP
Marcy, Laura B	W	41	Missouri	

M 600

More, John R.
(HEAD OF FAMILY)

ARKANSAS

VOL. 31 E. D. 64

SHEET 1 LINE 19

26 54 Tennessee
(COUNTY) (AGE) (BIRTHPLACE) (CITIZENSHIP)

Johnson
(COUNTY)

(CITY) (STREET) (HOUSE NO.)

OTHER MEMBERS OF FAMILY

NAME	RELATIONSHIP	AGE	BIRTHPLACE	CITIZENSHIP
More, Lloyd	H	29	Arkansas	
- Lewis	D	19	Arkansas	
- Edna	D	17	Arkansas	
- Clara	D	13	Arkansas	
- Hattie	D	9	Arkansas	

M 600

ARKANSAS

Moore Johnnie W.
(HEAD OF FAMILY)

VOL. 48 E. D. 178

SHEET 12 LINE 33

Mu 58 Tennessee
(COLOR) (COUNTY) (BIRTHPLACE)

(CITIZENSHIP)

(CITY)

(STREET)

(HOUSE NO.)

OTHER MEMBERS OF FAMILY

NAME	RELATIONSHIP	AGE	BIRTHPLACE	CITIZENSHIP
Moore, Beatrice	W	23	Mississippi	
- Martha	D	4 1/2	Arkansas	

1920 CENSUS—INDEX
DEPARTMENT OF COMMERCE
BUREAU OF THE CENSUS

U. S. GOVERNMENT PRINTING OFFICE

A-46

1917

M600

ARKANSAS

Moore, James L
(HEAD OF FAMILY)

VOL 11 F.D. 30

SHEET 29 LINE 31

W 37 Arkansas
(COLOR) (AGE) (BIRTHPLACE)Craghead
(COUNTY)

(CITIZENSHIP)

(CITY)

(STREET)

(HOUSE NO.)

OTHER MEMBERS OF FAMILY

NAME	RELATIONSHIP	AGE	BIRTHPLACE	CITIZENSHIP
Moore, Nellie E	W	32	Tennessee	
- Carry T	S	9	Arkansas	
- James W	S	7	Arkansas	
- Flora M	D	4	Arkansas	
- Annie L	D	2	Arkansas	

1920 CENSUS—INDEX
DEPARTMENT OF COMMERCE
BUREAU OF THE CENSUSA-1a
U. S. GOVERNMENT PRINTING OFFICE 11-11071

M 600

Moore, James A.
(HEAD OF FAMILY)

ARKANSAS

VOL. 49 E. D. 26

SHEET 5 LINE 64

W 43 Arkansas
(COUNTY) (AGE) (BIRTHPLACE) (CITIZENSHIP)
Pope
(COUNTY)

(CITY) (STREET) (HOUSE NO.)

OTHER MEMBERS OF FAMILY

NAME	RELATIONSHIP	AGE	BIRTHPLACE	CITIZENSHIP
Moore, James R.	W	50	Georgia	
Joe	S	15	Arkansas	
Duby	S	12	Arkansas	
Father	S	8	Arkansas	

1920 CENSUS—INDEX
DEPARTMENT OF COMMERCE
BUREAU OF THE CENSUS

M 600

Moore Lee W

ARKANSAS

VOL 64 E. D. 148

SHEET 7 LINE 53

W 46 Alabama

Washington

Fayetteville Cemetery

421

OTHER MEMBERS OF FAMILY

NAME	RELATIONSHIP	AGE	BIRTHPLACE	CITIZENSHIP
Moore, Ollie	W	45	Arkansas	
- Joa G	D	22	Texas	
- Joa J	D	19	Arkansas	
- Cleo Ruby	D	13	Arkansas	
- Maurine M	D	8	Arkansas	

M 600

Moore, Lewis B

(HEAD OF FAMILY)

ARKANSAS

VOL. 49 E. D. 102

SHEET 2 LINE 74

39

(AGE)

Arkansas

(BIRTHPLACE)

Tape

(COUNTY)

(CITIZENSHIP)

(CITY)

(STREET)

(HOUSE NO.)

OTHER MEMBERS OF FAMILY

NAME	RELATIONSHIP	AGE	BIRTHPLACE	CITIZENSHIP
Moore, Bertie	D.	17	Arkansas	
— Maggie	D.	16	Arkansas	
— Sibbie	D.	14	Arkansas	
— Vivian	D.	9	Arkansas	

M600

Marr, Lillian
(INDIVIDUAL)

~~ATLANTA~~

VOL. 15 E. D. 69
SHEET 155 LINE 84

MW 16 Arkansas
(SEX) (AGE) (BIRTHPLACE) (CITIZENSHIP)
Crittenden
(COUNTY)
Marion
(CITY) (STREET) (HOUSE NO.)

ENUMERATED WITH Berry, Sam
RELATIONSHIP TO ABOVE Sister-in-law

REMARKS

M 600

Moore, Lorena

(INDIVIDUAL)

ARKANSAS

VOL. 5 E. D. 33

SHEET 2 LINE 7

W 28

(SEX) (AGE)

Arkness

(BIRTHPLACE)

(CITIZENSHIP)

Bradley

(NAME)

(CITY)

(STREET)

(HOUSE NO.)

ENUMERATED WITH

Futch, James M.

RELATIONSHIP TO ABOVE

Daughter

REMARKS

M 600

ARKANSAS

Moore, Louis
(HEAD OF FAMILY)

VOL. 7 E. D. 46

SHEET 2 LINE 89

B 42 Louisiana
(COLOR) (AGE) (BIRTHPLACE)

Christ
(COUNTY)

(CITIZENSHIP)

(CITY)

(STREET)

(HOUSE NO.)

OTHER MEMBERS OF FAMILY

NAME	RELATIONSHIP	AGE	BIRTHPLACE	CITIZENSHIP
Moore, Laveria	W	43	Louisiana	
Phillip	S	12	Arkansas	
Lula	D	7	Arkansas	
Olevia	D	5	Arkansas	

1920 CENSUS—INDEX
DEPARTMENT OF COMMERCE
BUREAU OF THE CENSUS

A-JE

M 600

ARKANSAS

Meyer, Louis
(HEAD OF FAMILY)

VOL. 30 E. D. 141SHEET 20 LINE 86

W 30 Missouri
(COLOR) (AGE) (BIRTHPLACE) (CITIZENSHIP)

Jefferson
(COUNTY)

Osage Bluff West Barrague 1408
(CITY) (STREET) (HOUSE NO.)

OTHER MEMBERS OF FAMILY

NAME	RELATIONSHIP	AGE	BIRTHPLACE	CITIZENSHIP
<u>Meyer, Alice</u>	<u>W</u>	<u>30</u>	<u>Missouri</u>	
<u>Erville</u>	<u>D</u>	<u>4</u>	<u>Missouri</u>	

1920 CENSUS—INDEX
DEPARTMENT OF COMMERCE
BUREAU OF THE CENSUS

U. S. GOVERNMENT PRINTING OFFICE 11—11871

M600

Moore, Louis H
(HEAD OF FAMILY)

ARKANSAS

VOL. 19 E. D. 28SHEET 11 LINE 84

24 17 Arkansas
(COLOR) (AGE) (BIRTHPLACE)

Faulkner
(COUNTY)

(CITIZENSHIP)

Conway
(CITY)

College Ave. 710
(STREET) (HOUSE NO.)

OTHER MEMBERS OF FAMILY

NAME	RELATION- SHIP	AGE	BIRTHPLACE	CITIZEN- SHIP
<u>Moore, Lucy</u>	<u>W</u>	<u>17</u>	<u>Arkansas</u>	
<u>Julia L</u>	<u>B</u>	<u>1 7/8</u>	<u>Arkansas</u>	

1920 CENSUS—INDEX
 DEPARTMENT OF COMMERCE
 BUREAU OF THE CENSUS

A-18

U. S. GOVERNMENT PRINTING OFFICE 11771-1071

H 600

Moore, Luther
(HEAD OF FAMILY)

ARKANSAS

VOL. 37 E. D. 41

SHEET 9 LINE 22

W 23 Arkansas
(COLOR) (AGE) (BIRTHPLACE) (CITIZENSHIP)

Logan
(COUNTY) (CITY) (STREET) (HOUSE NO.)

OTHER MEMBERS OF FAMILY

NAME	RELATIONSHIP	AGE	BIRTHPLACE	CO228-8-17
<i>Living alone</i>				

M 600

ANN ARBOR

Moreau Margaret

(HEAD OF FAMILY)

STATE

VOL.

54

E. D.

143

SHEET

4

LINE

35

W

(COLOR)

48

(AGE)

Ohio

(BIRTHPLACE)

Pulaski

(COUNTY)

(CITIZENSHIP)

Little Rock

(CITY)

Rosetta

(STREET)

208

(HOUSE NO.)

OTHER MEMBERS OF FAMILY

NAME	RELATIONSHIP	AGE	BIRTHPLACE	CITIZENSHIP
O'Neill, Cathryn D.	D	23	Ohio	
Thomas, A. S. L.	S. L.	27	Minnesota	
Moreau, Edward S.	S.	20	Ohio	
See Moreau, Margaret				

1920 CENSUS—INDEX
DEPARTMENT OF COMMERCE
BUREAU OF THE CENSUS

A14

U. S. GOVERNMENT PRINTING OFFICE 11—11971

M 600

Meyer, Margaretha

(HEAD OF FAMILY)

ARKANSAS

VOL. 7 E. D. 9

SHEET 5 LINE 25

W 70

(COLOR)

(AGE)

Indiana

(BIRTHPLACE)

(CITIZENSHIP)

Cleburne

(COUNTY)

Beaver Springs

(CITY)

Sugar Loaf

(STREET)

(INCLUDE NO.)

OTHER MEMBERS OF FAMILY

NAME	RELATIONSHIP	AGE	BIRTHPLACE	CITIZENSHIP
Meyer, Mike	S	35	Indiana	

M 600

ARKANSAS

Morrow Marguerite
(INDIVIDUAL)

VOL. 47 E. D. 176

SHEET 2 LINE 83

N H Kentucky
(MARRIAGE) (AGE) (BIRTHPLACE) (CITIZENSHIP)

Phillips
(COUNTY)

West Helena Block 9
(CITY) (STREET) (HOUSE NO.)

ENUMERATED WITH Morris J. B.

RELATIONSHIP TO ABOVE Mother-in-law

REMARKS _____

1920 CENSUS-INDEX
DEPARTMENT OF COMMERCE
BUREAU OF THE CENSUS

U. S. GOVERNMENT PRINTING OFFICE 11-14871 A3

M600

Marrow Martin
(INDIVIDUAL)

VOL. 1 P. 1
SHEET 1 LINE 1

W 18 N. Carolina
(COLOR) (AGE) (BIRTHPLACE) (CITIZENSHIP)
Cainsett
(COUNTY)

(CITY) (STREET) (HOUSE NO.)

ENUMERATED WITH Mayfield, John R

RELATIONSHIP TO ABOVE Boarder

REMARKS

1920 CENSUS INDEX
DEPARTMENT OF COMMERCE
BUREAU OF THE CENSUS

U. S. GOVERNMENT PRINTING OFFICE
A-1

M600

ARKANSAS

Morrow May
(INDIVIDUAL)

VOL. 45 E.D. 100
SHEET 14 LINE 7

B 7 Mississippi
(AGE) (BIRTHPLACE) (CITIZENSHIP)
Mississippi
(COUNTY)

(MOTHER) (FATHER) (HOUSE NO.)

ENUMERATED WITH Patrick Ollie
RELATIONSHIP TO ABOVE Step Daughter

REMARKS



M 600

ARKANSAS

Name Melrose
(INDIVIDUAL)

VOL. 12 F. D. 121

SHEET 6 TIME 30

W 2 1/2 Arkansas
(COUNTY) (AGE) (BIRTHPLACE) (CITIZENSHIP)

Crighhead
(COUNTY)

Jonesboro N. Fisher 322
(CITY) (STREET) (HOUSE NO.)

ENUMERATED WITH Farrar, H. C.

RELATIONSHIP TO ABOVE Grand Daughter

REMARKS _____

M 600

ARKANSAS

Morrow, Moffitt
(INDIVIDUAL)

VOL. 54 E. D. 143

SHEET 15 LINE 16

W 22 Arkansas
(COLOR) (AGE) (BIRTHPLACE) (CITIZENSHIP)

Pulaski
(COUNTY)
Little Rock Compton 3800
(CITY) (STREET) (HOUSE NO.)

ENUMERATED WITH Roberts, Taylor

RELATIONSHIP TO ABOVE Boarder

REMARKS _____

M 600

ARKANSAS

Moore, Moses D
(HEAD OF FAMILY)

VOL. 1 E.D. J

SHEET 5 LINE 79

B 59 Mississippi
(COUNTY) (AGE) (BIRTHPLACE) (CITIZENSHIP)
Ashley
(COUNTY)
Hamburg (CITY) South Side
(STREET) (HOUSE NO.)

OTHER MEMBERS OF FAMILY

NAME	RELATIONSHIP	AGE	BIRTHPLACE	CITIZENSHIP
Moore, Lillie	W	37	Louisiana	
Richard	S	10	Louisiana	

19600

Meyer, Norcliffe
(INDIVIDUAL)

ARKANSAS

VOL. 30

E. D. 30

SHEET 30

LINE 30

W 38
(MAYOR) (AGE)

Missouri
(BIRTHPLACE)

Arkansas
(CITY)

Walnut
(STREET)

ENUMERATED WITH

Rockau, Joseph M.

RELATIONSHIP TO ABOVE

Son in Law

REMARKS

1960 CENSUS LINE
DEPARTMENT OF COMMERCE
BUREAU OF THE CENSUS

U. S. GOVERNMENT PRINTING OFFICE

19600

M 600

Moore, Ouis C
(HEAD OF FAMILY)

ARKANSAS

VOL. 37 E. D. 51

SHEET 6 LINE 74

W 29 Arkansas
(CITY) (STATE) (BIRTHPLACE) (CITIZENSHIP)
 Logan
(COUNTY)
 Prairie View
(CITY) (STREET) (HOUSE NO.)

OTHER MEMBERS OF FAMILY

NAME	RELATION- SHIP	AGE	BIRTHPLACE	CITIZEN- SHIP
Moore, Edna M	W	23	Arkansas	
— O. C.	S	3 ³ / ₁₂	Arkansas	
— Ora Bell	D	2 ¹ / ₁₂	Arkansas	

1920 CENSUS—INDEX
 DEPARTMENT OF COMMERCE
 BUREAU OF THE CENSUS

U. S. GOVERNMENT PRINTING OFFICE 11—1074

A-1a

M 600

ARKANSAS

More Ophershee
(HEAD OF FAMILY)VOL. 6E. D. 37SHEET 6LINE 70
(COLOR)41
(AGE)Louisiana
(BIRTHPLACE)bluest
(CITY)

(COUNTY)

(CITIZENSHIP)

(CITY)

(STREET)

(HOUSE NO.)

OTHER MEMBERS OF FAMILY

NAME	RELATION- SHIP	AGE	BIRTHPLACE	CITIZEN- SHIP
<i>Living alone</i>				

1920 CENSUS—INDEX
DEPARTMENT OF COMMERCE
BUREAU OF THE CENSUS

A-18

U. S. GOVERNMENT PRINTING OFFICE

11-41571

M 600

Moore, Opie R
(NAME OF FAMILY)

ARKANSAS

VOL 37 E. D. 255

SHEET 8 LINE 61

W 26 Arkansas
(COLOR) (AGE) (BIRTHPLACE)

Logan (COUNTY) (CITIZENSHIP)

(CITY) (STREET) (HOUSE NO.)

OTHER MEMBERS OF FAMILY

NAME	RELATIONSHIP	AGE	BIRTHPLACE	CITIZENSHIP
Moore, Mattie P	W	22	Arkansas	
Orvil G	S	4 1/2	Arkansas	
Opie W	S	2 1/2	Arkansas	

1920 CENSUS-INDEX
DEPARTMENT OF COMMERCE
BUREAU OF THE CENSUS

M 600

Moore, Opra
(HEAD OF FAMILY)

ARKANSAS

VOL 34

L. O. 121

SHEET 18

LINE 63

B

(COLOR)

28

(AGE)

Mississippi

(BIRTHPLACE)

Lee

(COUNTY)

(CITIZENSHIP)

Marion

(CITY)

Liberty

(STREET)

(HOUSE NO.)

OTHER MEMBERS OF FAMILY

NAME	RELATIONSHIP	AGE	BIRTHPLACE	CITIZENSHIP
Moore, Ella	W	29	Mississippi	

1920 CENSUS—INDEX
DEPARTMENT OF COMMERCE
BUREAU OF THE CENSUS

U. S. GOVERNMENT PRINTING OFFICE

(15-4487)

A-12

M600

ARKANSAS

Morrow, Ora

(HEAD OF FAMILY)

VOL. 4

E. D. 50

SHEET 12

LINE 8

W.

(COLOR)

42

(AGE)

Arkansas

(BIRTHPLACE)

(CITIZENSHIP)

Boone

(COUNTY)

Lead Hill

(CITY)

(STREET)

(HOUSE NO.)

OTHER MEMBERS OF FAMILY

NAME	RELATIONSHIP	AGE	BIRTHPLACE	CITIZENSHIP
Morrow, Erabel E.	W.	29	Indiana	
Lucille P.	D.	4 1/2	Arkansas	

M 500

Moore, Orin J
(HEAD OF FAMILY)

ARKANSAS

VOL. 64 E. D. 152SHEET 11 LINE 10

M 34 Arkansas
(COLOR) (AGE) (BIRTHPLACE) (CITIZENSHIP)

White
(COUNTY)

(CITY) (STREET) (HOUSE NO.)

OTHER MEMBERS OF FAMILY

NAME	RELATIONSHIP	AGE	BIRTHPLACE	CITIZENSHIP
Moore, Lizzie	W.	27	Arkansas	
- Christine	D.	10	Arkansas	
- Orla	S.	8	Arkansas	
- Brady	S.	6	Arkansas	
- Lora	S.	4 1/2	Arkansas	

1920 CENSUS—INDEX
DEPARTMENT OF COMMERCE
BUREAU OF THE CENSUS

#1521 = U

U. S. GOVERNMENT PRINTING OFFICE 16-11071

M 600

STATE ARKANSASMoore, Oscar
(HEAD OF FAMILY)VOL. 32 E. D. 29SHEET 13 LINE 64W 29 Arkansas
(COLOR) (AGE) (BIRTHPLACE) (CITIZENSHIP)
Lawrence
(COUNTY)

(CITY) (STREET) (HOUSE NO.)

OTHER MEMBERS OF FAMILY

NAME	RELATIONSHIP	AGE	BIRTHPLACE	COLORED SKIP
<u>Moore, Ada</u>	<u>W</u>	<u>29</u>	<u>Arkansas</u>	
<u>- Lucile</u>	<u>D</u>	<u>8</u>	<u>Arkansas</u>	
<u>- Irene</u>	<u>D</u>	<u>6</u>	<u>Arkansas</u>	
<u>- Marie</u>	<u>D</u>	<u>3 1/2</u>	<u>Arkansas</u>	

M 600

ARKANSAS

Moore Oscar
(HEAD OF FAMILY)

VOL. 19 E. D. 23

SHEET 8 LINE 16

W 26 South Carolina
(COLOR) (AGE) (BIRTHPLACE) (CITIZENSHIP)

Faulkner
(COUNTY)
(CITY) (STREET) (HOUSE NO.)

OTHER MEMBERS OF FAMILY

NAME	RELATIONSHIP	AGE	BIRTHPLACE	CITIZENSHIP
Moore Bena	W	26	Arkansas	

1920 CENSUS-INDEX
DEPARTMENT OF COMMERCE
BUREAU OF THE CENSUS



See: Oscar, Moore

A-1a

U. S. GOVERNMENT PRINTING OFFICE 1-11871

17500

Mahar, Oscar

(HEAD OF FAMILY)

ARKANSAS

VOL. 15

E. D. 56

SHEET 5

LINE 3

W

40

Tennessee

(COLOR)

(AGE)

(BIRTHPLACE)

(CITIZENSHIP)

Crittenden

(COUNTY)

Cranfordville

(CITY)

(STREET)

(HOUSE NO.)

OTHER MEMBERS OF FAMILY

NAME	RELATIONSHIP	AGE	BIRTHPLACE	CITIZENSHIP
Mahar, Esther	W	31	Arkansas	
Lional	S	7	Arkansas	
Mason, E. D.	P	21	Mississippi	
Bright, Julia	Da	36	Alabama	

Moore, Oscar B

(HEAD OF FAMILY—CONTINUED)

STATE Arkansas

OTHER MEMBERS OF FAMILY—CONTINUED

NAME	RELATION- SHIP	AGE	BIRTHPLACE	CITIZEN- SHIP
Moore, Elizabeth J	D	4/12	Arkansas	

1920 CENSUS INDEX
DEPARTMENT OF COMMERCE
BUREAU OF THE CENSUS

Sheet #1



A-1b
U. S. GOVERNMENT PRINTING OFFICE 11-54571

Moore, Oscar

STATE Arkansas

HEAD OF FAMILY—CONTINUED

OTHER MEMBERS OF FAMILY—CONTINUED

NAME	RELATIONSHIP	AGE	BIRTHPLACE	CITIZENSHIP
Moore, Willie B	H. B.	5	Alabama	
Beard, R. J.	R	18	Arkansas	

1920 CENSUS INDEX # 2 see # 1
DEPARTMENT OF COMMERCE
BUREAU OF THE CENSUS

U. S. GOVERNMENT PRINTING OFFICE

- A-16

15-1191

M 600

Mayer, Rachel
(HEAD OF FAMILY)

STATE ARKANSAS

VOL. 53 E. D. 138

SHEET 14 LINE 38

W 52
(AGE) (AGE)
Pulaski (CITY) (COUNTY)
Mississippi (BIRTHPLACE)
Little Rock (CITY)
W. Capitol (STREET)
917 (HOUSE NO.)

OTHER MEMBERS OF FAMILY

NAME	RELATIONSHIP	AGE	BIRTHPLACE	CITIZENSHIP
Mayer, Irma M.	D	32	Arkansas	
Pauline	D	30	Arkansas	
Lazarus, Wendling	D	28	Mississippi	
Joseph	D	33	Arkansas	
Henry B.	D	1 1/2	Arkansas	

1920 CENSUS INDEX
DEPARTMENT OF COMMERCE
BUREAU OF THE CENSUS

#1 see #2

U. S. GOVERNMENT PRINTING OFFICE

11-11973

M 600

Murray, Randolph A
(HEAD OF FAMILY)

ARKANSAS

VOL 16 E. D. 82

SHEET 10 LINE 48

Mu 56 North Carolina
(COLOR) (AGE) (BIRTHPLACE) (CITY/TOWNSHIP)

cross
(COUNT)

(CITY) (STREET) (HOUSE NO.)

OTHER MEMBERS OF FAMILY

NAME	RELATIONSHIP	AGE	BIRTHPLACE	CITIZENSHIP
Murray, Elizabeth	W	49	North Carolina	
S. Sandy	S	19	Arkansas	
Murray, Handy	S	19	Arkansas	
S. Eliza	W	16	Arkansas	
S. Rosa	S	15	Arkansas	

1920 CENSUS—INDEX
DEPARTMENT OF COMMERCE
BUREAU OF THE CENSUS

#10002

U. S. GOVERNMENT PRINTING OFFICE

11-11878

M 600

ARKANSAS

Moore, Rebecca E.

(HEAD OF FAMILY)

VOL. 3

E. D. 14

SHEET 5

LINE 28

W

58

Texas

Benton

(COLOR)

(AGE)

(BIRTHPLACE)

(CITIZENSHIP)

(COUNTY)

(CITY)

(STREET)

(HOUSE NO.)

OTHER MEMBERS OF FAMILY

NAME	RELATIONSHIP	AGE	BIRTHPLACE	CITIZENSHIP
Moore, John H.	S	21	Arkansas	
- Boston S	S	21	Arkansas	

1920 CENSUS—INDEX
DEPARTMENT OF COMMERCE
BUREAU OF THE CENSUS

A-12

U. S. GOVERNMENT PRINTING OFFICE 11-11371

Robert

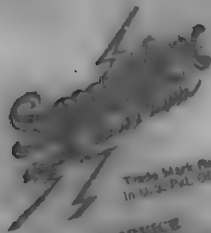

Trade Mark Reg.
In U.S. Pat. Office

A SERVICE

Sold and loaned exclusively by the
Library of Congress
Washington, D. C.

Do: 11,000
1,200,000
1,200,000



Printed in U.S.A.

M-600

Moore, Robert

(HEAD OF FAMILY)

STATE ALABAMA

VOL. 34

E. O. 1344

SHEET 4

LINE 92

B
Lee

(COLOR)

49

(AGE)

Alabama

(BIRTHPLACE)

(CITIZENSHIP)

(COUNTY)

(CITY)

(STREET)

(HOUSE NO.)

OTHER MEMBERS OF FAMILY

NAME	RELATIONSHIP	AGE	BIRTHPLACE	CITIZENSHIP
Moore, Sallie	W	50	Mississippi	

1920 CENSUS—INDEX
DEPARTMENT OF COMMERCE
BUREAU OF THE CENSUS

U. S. GOVERNMENT PRINTING OFFICE

A-16
11-4-1917

Moore, Robt. P.

HEAD OF FAMILY--CONTINUED

STATE Arkansas

OTHER MEMBERS OF FAMILY--CONTINUED

NAME	RELATIONSHIP	AGE	BIRTHPLACE	CITIZENSHIP
Moore, Irene M	D	10	Arkansas	
- Vera A	D	8	Arkansas	
- Florence S	D	6	Arkansas	
- Alonza R.P.	S	1 1/2	Arkansas	

M 600

ARKANSAS

Moore, Roberta
(INDIVIDUAL)

VOL. 13 E. D. 82

SHEET 10 LINE 76

B 1 Arkansas
(COLOR) (AGE) (BIRTHPLACE) (CITIZENSHIP)

Columbia
(COUNTY)

(CITY) (STREET) (HOUSE NO.)

ENUMERATED WITH M^r Lee, John

RELATIONSHIP TO ABOVE niece

REMARKS



STATE ArkansasMurray Rollin K.

(HEAD OF FAMILY—CONTINUED)

OTHER MEMBERS OF FAMILY—CONTINUED

NAME	RELATION- SHIP	AGE	BIRTHPLACE	CITIZEN- SHIP
Murray Roy	S	5	Arkansas	
Walker	S	1 1/2	Arkansas	

M 600

ARKANSAS

Moore, Ruth

(INDIVIDUAL)

VOL. 63

E. 1

SHEET 10

LINE

B

(COLOR)

S

(AGE)

Arkansas

(BIRTHPLACE)

Union

(COUNTY)

(CITIZENSHIP)

(CITY)

(STREET)

(HOUSE NO.)

ENUMERATED WITH

Sheppard, Jane

RELATIONSHIP TO ABOVE

Grand Daughter

REMARKS

1920 CENSUS INDEX
DEPARTMENT OF COMMERCE
BUREAU OF THE CENSUS



U. S. GOVERNMENT PRINTING OFFICE

1917

A-2

M600

Moore Sidney
(HEAD OF FAMILY)

ARKANSAS

VOL. 49 E. D. 89

SHEET 5 LINE 46

W 50
(COLOR) (AGE)

Arkansas
(BIRTHPLACE)

Pope
(COUNTY)

(CITIZENSHIP)

(CITY)

(STREET)

(HOUSE NO.)

OTHER MEMBERS OF FAMILY

NAME	RELATIONSHIP	AGE	BIRTHPLACE	CITIZENSHIP
<u>Moore, Parthenal W</u>	<u>24</u>	<u>Arkansas</u>		

1920 CENSUS—INDEX
DEPARTMENT OF COMMERCE
BUREAU OF THE CENSUS



M600

Moore, Sidney
(HEAD OF FAMILY)

ARKANSAS

VOL. 62 E. D. 158

SHEET 14 LINE 31

13 30 Louisiana
(COLOR) (AGE) (BIRTHPLACE)Union
(COUNTY)

(CITIZENSHIP)

Cargile
(CITY)

(STREET)

(HOUSE NO.)

OTHER MEMBERS OF FAMILY

NAME	RELATIONSHIP	AGE	BIRTHPLACE	CITIZENSHIP
Moore, Mary	W	29	Louisiana	
Geneva	D	7	Louisiana	
Lela Bell	D	4 1/2	Louisiana	

1920 CENSUS—INDEX
DEPARTMENT OF COMMERCE
BUREAU OF THE CENSUSA-16
U. S. GOVERNMENT PRINTING OFFICE 17-111071

M600

ARKANSAS

Moose, Thomas D.
(HEAD OF FAMILY)

VOL. 22 E. D. 22SHEET 2 LINE 42

w 60 South Carolina
(COLOR) (AGE) (BIRTHPLACE) (CITIZENSHIP)

Harland
(COUNTY)

Hot Springs Cedar 269
(CITY) (STREET) (HOUSE NO.)

OTHER MEMBERS OF FAMILY

NAME	RELATIONSHIP	AGE	BIRTHPLACE	CITIZENSHIP
<u>Moose, Corral</u>	<u>w</u>	<u>45</u>	<u>North Carolina</u>	
<u>Georgie Lee</u>	<u>D</u>	<u>22</u>	<u>North Carolina</u>	

M 600

ARKANSAS

Moore, Selmon
(HEAD OF FAMILY)

VOL. 44 E. D. 103SHEET 5 LINE 59

W 43 Mississippi
(COLOR) (AGE) (BIRTHPLACE) (CITIZENSHIP)
Polk —
(COUNTY) (CITY) (STREET) (HOUSE NO.)
Hatfield —

OTHER MEMBERS OF FAMILY

NAME	RELATIONSHIP	AGE	BIRTHPLACE	CITIZENSHIP
<u>Moore, Mary</u>	<u>W</u>	<u>38</u>	<u>Mississippi</u>	
<u>Selma</u>	<u>D</u>	<u>17</u>	<u>Arkansas</u>	
<u>William</u>	<u>D</u>	<u>15</u>	<u>Arkansas</u>	
<u>Lester</u>	<u>D</u>	<u>13</u>	<u>Arkansas</u>	
<u>Carl</u>	<u>D</u>	<u>10</u>	<u>Mississippi</u>	

1920 CENSUS—INDEX
DEPARTMENT OF COMMERCE
BUREAU OF THE CENSUS

10002

U. S. GOVERNMENT PRINTING OFFICE 14-14874

A 18

M 600

Worcester I
(INDIVIDUAL)

ARKANSAS

VOL 6 E. D. 65

SHEET 9 LINE 7

W 18 Arkansas
(COLOR) (AGE) (BIRTHPLACE)

Barroll
(COUNTY)

(CITIZENSHIP)

(CITY) (STREET) (HOUSE NO.)

ENUMERATED WITH

Grim, Thomas B

RELATIONSHIP TO ABOVE

Step-daughter

REMARKS

1920 CENSUS INDEX
DEPARTMENT OF COMMERCE
BUREAU OF THE CENSUS



U. S. GOVERNMENT PRINTING OFFICE 14-11201 A-3

M600

Moore Truman
(HEAD OF FAMILY)

ARKANSAS

VOL. 12 E. D. 48SHEET 1 LINE 26

W 30 Arkansas
(COLOR) (AGE) (BIRTHPLACE)

Craighead
(COUNTY)

(CITIZENSHIP)

(CITY)

(STREET)

(HOUSE NO.)

OTHER MEMBERS OF FAMILY

NAME	RELATIONSHIP	AGE	BIRTHPLACE	CITIZENSHIP
Moore, Stella W	W	31	Kentucky	
Hilda B	D	10 $\frac{1}{2}$	Arkansas	
William S	D	9 $\frac{1}{2}$	Arkansas	
Velma	D	6	Arkansas	
Cecil C	S	4 $\frac{1}{2}$	Arkansas	

1920 CENSUS INDEX
DEPARTMENT OF COMMERCE
BUREAU OF THE CENSUS

see #2

U. S. GOVERNMENT PRINTING OFFICE

A16

11-11891

M 600

ARKANSAS

VOL 36

E.O. 168

SHEET 9

LINE 27

Moore, Volney
(HEAD OF FAMILY)

Arkansas
(BIRTHPLACE)

(CITIZENSHIP)

94
(COLOR)

36
(AGE)

Foske
(COUNTY)

(STREET)

(HOUSE NO.)

OTHER MEMBERS OF FAMILY

NAME	RELATIONSHIP	AGE	BIRTHPLACE	CITIZENSHIP
Moore, Stella	W	27	Arkansas	
Moore, Valda	D.	11	Arkansas	

U. S. GOVERNMENT PRINTING OFFICE

1917-12-1

M 600

ARKANSAS

Moore, W. P.

(HEAD OF FAMILY)

VOL. 38

E. D. 85

SHEET 9

LINE 25

2

34

Arkansas

(COLOR)

(AGE)

(BIRTHPLACE)

(CITIZENSHIP)

Marion

(COUNTY)

(CITY)

(STREET)

(HOUSE NO.)

OTHER MEMBERS OF FAMILY

NAME	RELATIONSHIP	AGE	BIRTHPLACE	CITIZENSHIP
Moore, Edna	W	22	Arkansas	
Delta	D	19	Arkansas	

M 600

Moore, W. J.
 (HEAD OF FAMILY)

ARKANSAS

VOL. 2 E. D. 14

SHEET 10 LINE 17

W 31 Mississippi
 (COUNTY) (AGE) (BIRTHPLACE) (CITIZENSHIP)
 Ashley
 (CITY) (STREET) (HOUSE NO.)

OTHER MEMBERS OF FAMILY

NAME	RELATIONSHIP	AGE	BIRTHPLACE	CITIZENSHIP
Moore, Myrtis	W	25	Mississippi	
- Estelle	D	7	Mississippi	
- Nettie Mae	D	4 $\frac{9}{12}$	Mississippi	
- Ozell	D	3 $\frac{2}{10}$	Arkansas	
- Lina	D	1 $\frac{5}{12}$	Arkansas	

M600

Moore, Raddell
(INDIVIDUAL)

ARKANSAS

VOL 53 E. D. 1-6

SHEET 20 LINE 37

Mus. 6 Arkansas

(COLOR)

(AGE)

(BIRTHPLACE)

(OCCUPATION)

Pulaski

(COUNTY)

Little Rock Cross

(CITY)

(STREET)

1342
(HOUSE NUMBER)

ENUMERATED WITH Tennell, Paul

RELATIONSHIP TO ABOVE Nephew

REMARKS

1920 CENSUS-INDEX
DEPARTMENT OF COMMERCE
BUREAU OF THE CENSUS

U. S. GOVERNMENT PRINTING OFFICE

A 3

M 600

ARKANSAS

Morrow Walter
(HEAD OF FAMILY)

VOL. 14 E.D. 7

SHEET 5 LINE 95

W. 23 Alabama
Arkansas
(COUNTY)

(CITIZENSHIP)

(CITY)

(STREET)

(HOUSE NO.)

OTHER MEMBERS OF FAMILY

NAME	RELATIONSHIP	AGE	BIRTHPLACE	CITIZENSHIP
Morrow, May	W	19	Illinois	
Cecil Wayne	S	7/12	Arkansas	

1920 CENSUS—INDEX
DEPARTMENT OF COMMERCE
BUREAU OF THE CENSUS

A-16

U. S. GOVERNMENT PRINTING OFFICE 117-11871

M600

Moore, Wesley
(INDIVIDUAL)

ARKANSAS

VOL 28 E. D. 61

SHEET 5 LINE 10

13 10
(COLOR) (AGE)
Jackson
(COUNTY) Arkansas
(BIRTHPLACE)
(RESIDENCE)

(CITY) (STREET) (HOUSE NO.)

ENUMERATED WITH Mitchell, Bryant
RELATIONSHIP TO ABOVE Nephew
REMARKS

1920 CENSUS—INDEX
DEPARTMENT OF COMMERCE
BUREAU OF THE CENSUS

M 600

Moore, Wilborme
(HEAD OF FAMILY)

ARKANSAS

4 E. D. 114

6 LINE 97

W. 41
(COLOR) (AGE)
Boone
(COUNTY)Arkansas
(BIRTHPLACE)

(CITIZENSHIP)

(CITY)

(STREET)

(HOUSE NO.)

OTHER MEMBERS OF FAMILY

NAME	RELATION- SHIP	AGE	BIRTHPLACE	CITIZEN- SHIP
Moore, Lulu	W.	37	Arkansas	
Case	D.	20	Arkansas	
Erott	D.	18	Arkansas	
Moore, Virgil	D.	16	Arkansas	
Fon	D.	14	Arkansas	

1920 CENSUS—INDEX
DEPARTMENT OF COMMERCE
BUREAU OF THE CENSUS

#1 See #2

A-16

U. S. GOVERNMENT PRINTING OFFICE

Moore, Wilbarn

STATE Arkansas

HEAD OF FAMILY—CONTINUED

OTHER MEMBERS OF FAMILY—CONTINUED

NAME	RELATIONSHIP	AGE	BIRTHPLACE	CENSUS SHIP
<u>Moore, Fred</u>	<u>S.</u>	<u>11</u>	<u>Arkansas</u>	
<u>J. W. Jr.</u>	<u>S.</u>	<u>1</u>	<u>Arkansas</u>	

1920 CENSUS—INDEX
DEPARTMENT OF COMMERCE
BUREAU OF THE CENSUS

25271

U. S. GOVERNMENT PRINTING OFFICE 1917

M600

Moore, W.

M 600

ARKANSAS

Murray, Will
(HEAD OF FAMILY)

VOL. 31 E. D. 138

SHEET 9 LINE 84

B 39
(COLOR) (AGE)
Jefferson
(COUNTY)
(CITY)

Mississippi
(BIRTHPLACE)
(CITIZENSHIP)

(STREET)

(HOUSE NO.)

OTHER MEMBERS OF FAMILY

NAME	RELATIONSHIP	AGE	BIRTHPLACE	CITIZENSHIP
Murray, Viola	W	31	Arkansas	

M600

Moore, William P.

INDIVIDUAL

ARKANSAS

VOL: 54

E. D. 11

SHEET 1

LINE 11

W

30

Arkansas

(SEX)

(AGE)

(BIRTHPLACE)

(CITY & STATE)

Y. Pulaski

(COUNTY)

Little Rock

(CITY)

(STREET)

(HOUSE NO.)

ENUMERATED WITH Arkansas State Hospital for Mental Diseases

RELATIONSHIP TO ABOVE Doctor

REMARKS

1930 CENSUS-INDEX
DEPARTMENT OF COMMERCE
BUREAU OF THE CENSUS

U. S. GOVERNMENT PRINTING OFFICE

A-2

M600

M 600

Mayer, Willie

INDIVIDUAL

B

(COLOR)

11

(AGE)

Arkansas

(BIRTH PLACE)

Jefferson

(COUNTY)

VOL. 9

SHEET 6

LINE

(CENSUS HOUSE)

ENUMERATED WITH

Smith, George

(STREET)

RELATIONSHIP TO ABOVE

Grand son

(HOUSE NO)

REMARKS

1920 CENSUS—INDEX
DEPARTMENT OF COMMERCE
BUREAU OF THE CENSUS

U. S. GOVERNMENT PRINTING OFFICE

M 600

M 600

Moore, Winnie

(INDIVIDUAL)

ARKANSAS

VOL. 48 E. D. 1888

SHEET 6 LINE 7

W 40

(COLOR)

(AGE)

Arkansas

(BIRTHPLACE)

(CITIZENSHIP)

Phillips

(COUNTY)

Phillips

(TOWN)

Phillips

(SHEET)

627

(HOUSE NO.)

ENUMERATED WITH

Nicholls, Jennie M

RELATIONSHIP TO ABOVE

Daughter

REMARKS

1920 CENSUS INDEX
DEPARTMENT OF COMMERCE
BUREAU OF THE CENSUS

4/6/50

ARKANSAS

Murray, Oleta
(INDIVIDUAL)

VOL. 32 E.P.

SHEET 5 1316

B 17 Arkansas
(COUNTY) (AGE) (MARRIAGE) (CITIZENSHIP)

Lafayette
(COUNTY)

(CITY) (STREET) (POST OFFICE)

ENUMERATED WITH Murray, Jesse

RELATIONSHIP TO ABOVE Grand, daughter

REMARKS

1950 CENSUS INDEX
DI...
1950 CENSUS INDEX



U. S. GOVERNMENT PRINTING OFFICE 16-2

Mayer, Alvin
(INDIVIDUAL)

VOL. *10* E. D. *10*

SHEET *6* LINE *7*

B. 9 Arkansas
(AGE) (BIRTHPLACE)

Jefferson
(CITY) (STREET) (CITY STATE)

ENUMERATED WITH

Smith, George

RELATIONSHIP TO ABOVE

Grand son

REMARKS

U. S. GOVERNMENT PRINTING OFFICE
1917

U. S. GOVERNMENT PRINTING OFFICE 1917

Moore, B. F.

STATE *Arkansas*

HEAD OF FAMILY—CONTINUED

OTHER MEMBERS OF FAMILY—CONTINUED

NAME	RELATIONSHIP	AGE	BIRTHPLACE
<i>Moore, Orville</i>	<i>S</i>	<i>6</i>	<i>Arkansas</i>

2, see 1

11600
Moore, Beatrice
(INDIVIDUAL)

ARKANSAS
VOL. 52 E. D. 11
SHEET 7 LINE 27

W. 15 Louisiana
(COLOR) (AGE) (BIRTHPLACE)
Pulaski
(COUNTY)
Little Rock
(CITY) Pulaski
(STREET)

811
(IND. NO.)

ENUMERATED WITH Sims, D.C.
RELATIONSHIP TO ABOVE Niece

REMARKS

1920 CENSUS INDEX
DEPARTMENT OF COMMERCE
BUREAU OF THE CENSUS

17600

ARKANSAS

Murray, Belle
(HEAD OF FAMILY)

VOL. 22 E. D. 79

SHEET 3 LINE 39

W 47 Missouri
(COLOR) (AGE) (BIRTHPLACE)

(CITIZENSHIP)

Harland
(COUNTY)

Hot Springs Chapel
(CITY) (STREET)

132
(HOUSE NO.)

OTHER MEMBERS OF FAMILY

NAME	RELATIONSHIP	AGE	BIRTHPLACE	CITIZENSHIP
Hogston, Lula	D	27	Missouri	
Murray, Glenn	S	23	Missouri	
May	DZ	15	Indiana	
Bruse, Leta	R	36	New York	

11600

Murray, Ben
(HEAD OF FAMILY)

ARKANSAS
VOL. 16 S.O. 210
SHEET 4 LINE 6

W. 61 Arkansas
(COLOR) (AGE) (BIRTHPLACE)

Cross
(COUNTY)
Wynona Mulberry Ave. 329
(CITY) (STREET) (HOUSE NO.)

OTHER MEMBERS OF FAMILY

NAME	RELATIONSHIP	AGE	BIRTHPLACE	CITIZENSHIP
Murray, Ada	W.	44	Indiana	
Oscar	S.	19	Arkansas	
Paul	S.	11	Arkansas	

1920 CENSUS-INDEX
DEPARTMENT OF COMMERCE
BUREAU OF THE CENSUS

A-18
U. S. GOVERNMENT PRINTING OFFICE 11-11801

W 6001

Moore, Ben
(HEAD OF FAMILY)

ARKANSAS

VOL. 37 E.D. 401

W 36 Arkansas
(AGE) (BIRTHPLACE)

SHEET 17 LINE 4

Logan
(COUNTY) (CITY)

(STREET) (HOUSE NO.)

OTHER MEMBERS OF FAMILY

NAME	RELATIONSHIP	AGE	BIRTHPLACE	CITIZENSHIP
Moore, Amy	W	35	Arkansas	
— Georgia	D	16	"	
— Hilda	S	14	"	
— Austin	S	7	"	
— Hilda	D	4	"	

1920 CENSUS-INDEX
DEPARTMENT OF COMMERCE
BUREAU OF THE CENSUS
11511

14600

More: Ben
(HEAD OF FAMILY)

ARKANSAS

YOL. 6 E. D. 123

73 23 Arkansas
(COLOR) (AGE) (BIRTHPLACE)

SHEET 6 LINE 77

Union
(COUNTY)

(CITIZENSHIP)

(CITY)

(STREET)

(HOUSE NO.)

OTHER MEMBERS OF FAMILY

NAME	RELATIONSHIP	AGE	BIRTHPLACE	CITIZENSHIP
<u>More: Mary</u>	<u>W</u>	<u>22</u>	<u>Louisiana</u>	
<u>Lubie</u>	<u>D</u>	<u>8</u>	<u>Arkansas</u>	

1920 CENSUS-INDEX
DEPARTMENT OF COMMERCE
BUREAU OF THE CENSUS



U. S. GOVERNMENT PRINTING OFFICE 11-1091

14600

Moore, Ben

(HEAD OF FAMILY)

ARKANSAS

VOL. 56 E. D. 319

SHEET 6 LINE 10

B

(COLOR)

35

(AGE)

Arkansas

(BIRTHPLACE)

St Francis

(COUNTY)

(CITIZENSHIP)

(CITY)

(STREET)

(HOUSE NO.)

OTHER MEMBERS OF FAMILY

NAME	RELATION- SHIP	AGE	BIRTHPLACE	CITIZEN- SHIP
Moore, Cassie	W	33	Mississippi	
Joe. Madlam	B	14	Arkansas	
White, Georgie	Si L	20	Arkansas	
Bugcan	B	3 1/2	Arkansas	
Howard	B	2 1/2	Arkansas	

1920 CENSUS—INDEX
DEPARTMENT OF COMMERCE
BUREAU OF THE CENSUS

A-18

U. S. GOVERNMENT PRINTING OFFICE

11-11091

11600

Meyer Ben
(INDIVIDUAL)

ARKANSAS

VOL. J

SHEET 20 LINE

22 Illinois
(AGE) (BIRTHPLACE)

Sebastian
(CITY)

F. Smith 77.5th
(STREET)

1 x 3
(HOUSE NO.)

ENUMERATED WITH Clift Henrietta

RELATIONSHIP TO ABOVE Roomer

REMARKS

1920 CENSUS INDEX
DEPARTMENT OF COMMERCE
BUREAU OF THE CENSUS

11600

Moore Ben

(HEAD OF FAMILY)

ARKANSAS

VOL 2

E. D. 11

SHEET 23

LINE 30

B

45

Louisiana

(MARRIAGE)

(AGE)

(BIRTHPLACE)

(CITIZENSHIP)

Ashley

(COUNTY)

(CITY)

(STREET)

(HOUSE NO.)

OTHER MEMBERS OF FAMILY

NAME	RELATIONSHIP	AGE	BIRTHPLACE	CITIZENSHIP
Moore Pearl	W	33	Louisiana	
Charlie	L	9	Louisiana	
Oleus Calie	M	62	Louisiana	
Mamie	LiL	20	Louisiana	

1920 CENSUS—INDEX
DEPARTMENT OF COMMERCE
BUREAU OF THE CENSUS

11/6 00

Moore, Ben
(INDIVIDUAL)

ARKANSAS

VOL. 59 E. D. 146

SHEET 7 LINE 88

B 50 Mississippi
(COLOR) (AGE) (BIRTHPLACE) (CITIZENSHIP)

Sebastian
(COUNTY)

J. H. Smith North 10th 60 C.
(NAME) (STREET) (HOUSE NO.)

ENUMERATED WITH Brooks Grant

RELATIONSHIP TO ABOVE Lodger

REMARKS _____

1920 CENSUS INDEX
DEPARTMENT OF COMMERCE
BUREAU OF THE CENSUS

4610

Marrow, Ben

(HEAD OF FAMILY)

ARKANSAS

VOL. 16 E.O. 78

SHEET 12 LINE 92

B.
Cross

(COLOR)

54

(AGE)

Mississippi

(BIRTHPLACE)

(CITIZENSHIP)

(COUNTY)

(CITY)

(STREET)

(HOUSE NO.)

OTHER MEMBERS OF FAMILY

NAME	RELATIONSHIP	AGE	BIRTHPLACE	CITIZENSHIP
Marrow, Lizzie	W.	49	Mississippi	

1920 CENSUS—INDEX
DEPARTMENT OF COMMERCE
BUREAU OF THE CENSUS

4600

Moose, Benn
(INDIVIDUAL)

ARKANSAS

VOL. 59

E. D.

SHEET 21

LINE

W 42 Kansas
(COUNTRY) (STATE)

Sebastian
(COUNTY)

W Smith
(CITY)

3rd
(STREET)

ENUMERATED WITH

Mc Kenzie Sarah

RELATIONSHIP TO ABOVE

son-in-law

REMARKS

1920 CENSUS - INDIV
DEPARTMENT OF COMMERCE
BUREAU OF THE CENSUS

Moore, Bennet G

HEAD OF FAMILY—CONTINUED

STATE

Arkansas

OTHER MEMBERS OF FAMILY—CONTINUED

NAME	RELATIONSHIP	AGE	BIRTHPLACE	CITIZENSHIP
Moore, Jessie	D	8	Arkansas	
— Georgia	D	3	Arkansas	
— Neoma	D	12 12	Arkansas	

see 1

11000

Moore, Berda Mae
(INDIVIDUAL)

ARKANSAS

VOL. 48 E. D. 195

SHEET 6 LINE 2

B 19 Tennessee
(AGE) (BIRTHPLACE)

Phillips
(COUNTY)

(CITY) (STREET) (HOUSE NO.)

ENUMERATED WITH Neash, John

RELATIONSHIP TO ABOVE Daughter

REMARKS

1920 CENSUS-INDEX
DEPARTMENT OF COMMERCE
BUREAU OF THE CENSUS



11400

Moore, Bob
(HEAD OF FAMILY)

ARKANSAS

VOL. 62 E. D. 168

SHEET 8 LINE 47

W
(COLOR)

50
(AGE)

Louisiana
(BIRTHPLACE)

(CITIZENSHIP)

Union
(COUNTY)

(CITY)

(STREET)

(HOUSE NO.)

OTHER MEMBERS OF FAMILY

NAME	RELATIONSHIP	AGE	BIRTHPLACE	CITIZENSHIP
Moore Ross	W	26	Louisiana	
Mary Bell	D	11	Louisiana	
Anna	D	9	Louisiana	
Mary	D	7	Louisiana	
Erwin	D	5	Louisiana	

1920 CENSUS INDEX # 1 See #2
DEPARTMENT OF COMMERCE
BUREAU OF THE CENSUS

A-1a

Moore, Bob

STATE Arkansas

HEAD OF FAMILY—CONTINUED

OTHER MEMBERS OF FAMILY—CONTINUED

NAME	RELATION- SHIP	AGE	BIRTHPLACE	CITIZEN- SHIP
Moore, Ellene	D	2	Louisiana	
Nellie	Si	53	Louisiana	

1920 CENSUS—INDEX
DEPARTMENT OF COMMERCE
BUREAU OF THE CENSUS

#2, Sec #1

M600.

Moore, Bernice
(INDIVIDUAL)

ARRIVAL DATE

VOL. 42

E. 12

SHEET 11

LINE

B. 3 1/2 Arkansas
(COLLEGE) (AGE) (BIRTHPLACE)

Moore
(COUNTY)

(TOTAL NUMBER)

(CITY) (STREET) (HOUSE NO.)

ENUMERATED WITH

Moore, Mack

RELATIONSHIP TO ABOVE

Grand daughter

REMARKS

1920 CENSUS—INDEX
DEPARTMENT OF COMMERCE
BUREAU OF THE CENSUS

U. S. GOVERNMENT PRINTING OFFICE

A-3

11650

Murray Burt
INDIVIDUAL

ARKANSAS

VOL 9 E. D. 17
SHEET 5 LINE 25

24 14 Missouri
(FOOD STAMP) (AGE) (BIRTHPLACE) (CITIZENSHIP)

Clay
Rector
Fifth
(CITY) (CITY) (STREET) (HOUSE NO.)

ENUMERATED WITH Thorngmorton, Charles
RELATIONSHIP TO ABOVE Step son

REMARKS

21630
Innocent, Burton J
(HEAD OF FAMILY)

ARKANSAS

VOL. 421 E. D. 91

SHEET 19 LINE 24

W 48 Arkansas
(MARRIAGE) (AGE) (BIRTHPLACE) (CITIZENSHIP)
Normal
(COV.)
Clinton Dean
(CITY) (STREET) (HOUSE NO.)

OTHER MEMBERS OF FAMILY

NAME	RELATIONSHIP	AGE	BIRTHPLACE	CITIZENSHIP
Innocent, Blaine W	H	44	Arkansas	
- Margaret	W	18	Arkansas	
- Ruth	D	12	Arkansas	
- Burton J	S	1	Arkansas	
Related, Willie C		68	Alabama	

1920 CENSUS - INDEX
DEPARTMENT OF COMMERCE
BUREAU OF THE CENSUS

4600
Moore, Calvin

ARKANSAS

VOL. 135 E. D. 156

SHEET 5 LINE 11

B 5 Arkansas
Lincoln

ENUMERATED WITH Simpson, Ellen
RELATIONSHIP TO ABOVE Nephew

REMARKS

M600

Murray Captain
INDIVIDUAL

ANK&JH:AS

VOL. 11 P. 21

SHEET 10 LINE 1

B 10 Mississippi
COLORADO MISSISSIPPI

Mississippi
COUNTY

CITIZENSHIP

ENUMERATED WITH Walter Nathaniel W
HOUSE NO.

RELATIONSHIP TO ABOVE Step-son

REMARKS

1929 CENSUS INDEX
DEPARTMENT OF COMMERCE
BUREAU OF THE CENSUS

U. S. GOVERNMENT PRINTING OFFICE 1929

M600

11600

Mahan, Carl H
(INDIVIDUAL)

ARKANSAS

VOL. 19 E.D. 50

SHEET 17 LINE 81

W 20 Arkansas
(COLOR) (AGE) (BIRTHPLACE)

Faulkner
(COUNTY)

(CITIZENSHIP)

(CITY)

(STREET)

(HOUSE NO.)

ENUMERATED WITH Lane, Lucy

RELATIONSHIP TO ABOVE Grand-son

REMARKS

1920 CENSUS-INDEX
DEPARTMENT OF COMMERCE
BUREAU OF CENSUS

20. Mahan, Carl H.

11600
 Murray, Corrie (HEAD OF FAMILY)
 STATE
 VOL. 55 E. D. 174
 SHEET 1 LINE 99
 W. 42 Arkansas
 Pulaski (COUNTY)
 Galloway (CITY)
 (HOUSE NO.)

OTHER MEMBERS OF FAMILY

NAME	RELATIONSHIP	AGE	BIRTHPLACE	CITIZENSHIP
Murray, Myrtle	W	36	Georgia	
Murray, Roy	S	11	Arkansas	
Murray, Raymond	S	8	Arkansas	
Murray, Louise	D	4 1/2	Arkansas	

M 600

Murray Carroll
(INDIVIDUAL)

ARKANSAS

VOL 45 E. D. 1.2

SHEET 4 LINE 57

24 25 Arkansas
(COLOR) (AGE) (BIRTHPLACE)

Quashita
(CITY) (CITIZENSHIP)

Boarden
(CITY) (STREET) (HOUSE NO.)

ENUMERATED WITH Jones, Belle

RELATIONSHIP TO ABOVE Boarden

REMARKS

1920 CENSUS INDEX
DEPARTMENT OF COMMERCE
BUREAU OF THE CENSUS

11600
Moore, Chas
(HEAD OF FAMILY)

STATE ARKANSAS
VOL 27 E. D. 41
SHEET 23 LINE 86

W: 28 Kansas
(AGE) (BIRTHPLACE)
Independence
(COUNTY)
Batesville Porter
(CITY) (STREET) HOUSE NO. -

OTHER MEMBERS OF FAMILY

NAME	RELATIONSHIP	AGE	BIRTHPLACE	CITIZENSHIP
Moore, Edna	W	20	Virginia	

M 600

Morris Charles
(INDIVIDUAL)

ARKANSAS

VOL. 17 E. D. 22

SHEET 16 LINE 25

W 29 Arkansas
(COLOR) (AGE) (BIRTHPLACE)

Crawford
(COUNTY)

(LOT/BLK/PCD)

(CITY) (STREET) (HOUSE NO.)

ENUMERATED WITH Warren, Tom C

RELATIONSHIP TO ABOVE Boarder

REMARKS

1920 CENSUS INDEX
DEPARTMENT OF COMMERCE
BUREAU OF THE CENSUS

U. S. GOVERNMENT PRINTING OFFICE

A-1

-21600

11600

Moore, Charles
(INDIVIDUAL)

ARKANSAS

VOL. 53 E.D. 137

SHEET 8 LINE 47

H 65 Arkansas
(COLOR) (AGE) (BIRTHPLACE)

Pulaski
(COUNTY) (CITIZENSHIP)

Little Rock Victory
(CITY) (STREET)

105
(HOUSE NO.)

ENUMERATED WITH Combs, Victor

RELATIONSHIP TO ABOVE: Clerk

REMARKS

1920 CENSUS INDEX
DEPARTMENT OF COMMERCE
BUREAU OF THE CENSUS

M600

Moore, Charles
(INDIVIDUAL)

ARKANSAS

VOL. 50

L. D.

SHEET 22

LINE 3

14 Arkansas
(COLOR) (AGE) (BIRTH PLACE)

White
(COMPLEXION) (RACE)

Searcy S. Main
(CITY) (STREET)

722
(HOUSE NO.)

QUARTERED WITH Horton, Otis

RELATIONSHIP TO ABOVE Stepson

REMARKS

1920 CENSUS-INDEX
DEPARTMENT OF COMMERCE
BUREAU OF THE CENSUS

4600

Moore, Charles
(INDIVIDUAL)

ARKANSAS

VOL. 15 P. D. 6

SHEET 68 LINE 1

8 9 Tennessee
(COLOR) (AGE) (BIRTHPLACE) (CITIZENSHIP)

Crittenden
(COUNTY)

(CITY) (STREET) (HOUSE NO.)

ENUMERATED WITH Range Archie

RELATIONSHIP TO ABOVE Grand-son

REMARKS

1920 CENSUS-INDEX
DEPARTMENT OF COMMERCE
BUREAU OF THE CENSUS

41600

Murray Charles

(HEAD OF FAMILY)

ARKANSAS

VOL 52 E.D. 117

SHEET 1 LINE 17

B. 30

Illinois

(BIRTH)

(AGE)

(BIRTHPLACE)

(OTHER SHIP)

Pike

(COUNTY)

19th St. Pike Southside

(CITY)

(STREET)

(HOUSE NO.)

OTHER MEMBERS OF FAMILY

NAME	RELATIONSHIP	AGE	BIRTHPLACE	CITIZENSHIP
<i>John</i>				
<i>John</i>				

1920 CENSUS INDEX
DEPARTMENT OF COMMERCE
BUREAU OF THE CENSUS



11600

Tilson, Charles A

INDIVIDUAL

ARKANSAS:

VOL. 30 E. O.

SHEET 4 LINE 7

W

74

Arkansas

(SEX)

(AGE)

(BIRTHPLACE)

Washington

(COUNTY)

Davis

(CITY)

U R

(STATUS)

ENUMERATED WITH

Society, Corwin

RELATIONSHIP TO ABOVE

Boarder

REMARKS

1920 CENSUS-INDEX
DEPARTMENT OF COMMERCE
BUREAU OF THE CENSUS

U. S. GOVERNMENT PRINTING OFFICE

11604

Moore, Chas. B

(HEAD OF FAMILY)

ARKANSAS

VOL. 7 E. D. 1

SHEET 5 LINE 27

W 36 Missouri

(COLOR)

(AGE)

(BIRTHPLACE)

(CITIZENSHIP)

Calburne

(CITY)

Fiber Springs

(CITY)

Sugar Loaf

(TOWNSHIP)

(HOUSE NO.)

OTHER MEMBERS OF FAMILY

NAME	RELATIONSHIP	AGE	BIRTHPLACE	CITIZENSHIP
Moore, Jancy A	W	32	Arkansas	2-12
—	D	10	Missouri	
—	S	8	Missouri	
—	S	6	Arkansas	
+	M	62	Arkansas	

1900 CENSUS INDEX
DEPARTMENT OF COMMERCE
BUREAU OF THE CENSUS

#1255 v



U. S. GOVERNMENT PRINTING OFFICE

1900

Moore, C. Lee B

STATE

Arkansas

(HEAD OF FAMILY—CONTINUED)

OTHER MEMBERS OF FAMILY—CONTINUED

NAME	RELATION- SHIP	AGE	BIRTHPLACE	SEX
Moore, Mary O	Si	18	Missouri	F

1920 CENSUS—INDEX
DEPARTMENT OF COMMERCE
BUREAU OF THE CENSUS

U.S. GOVERNMENT PRINTING OFFICE

1917

M600

Moose, Charley
(HEAD OF FAMILY)

ARKANSAS

VOL. 59 E. 647

SHEET 14 LINE 34

W
(COLOR)

22
(AGE)

Arkansas
(BIRTHPLACE)

(CITIZENSHIP)

Sebastiane
(CITY)

Smith
(CITY)

North R.
(STREET)

2111
(HOUSE NO.)

OTHER MEMBERS OF FAMILY

NAME	RELATIONSHIP	AGE	BIRTHPLACE	CITIZENSHIP
<u>Moose, Cora</u>	<u>W</u>	<u>18</u>	<u>Texas</u>	

1920 CENSUS-INDEX
DEPARTMENT OF COMMERCE
BUREAU OF THE CENSUS

A-1a
U. S. GOVERNMENT PRINTING OFFICE 1917-1921

M-600

41600

Moore, Charley
(HEAD OF FAMILY)

ARKANSAS

VOL. 57

E. D. 117

SHEET 7

LINE 83

W 70 Missouri
(COLOR) (AGE) (BIRTHPLACE)

Searcy
(COUNTY) (CITY)

(STREET)

(HOUSE NO.)

OTHER MEMBERS OF FAMILY

NAME	RELATIONSHIP	AGE	BIRTHPLACE	CITIZENSHIP
Moore, Rosa	W	70	Arkansas	
- Floyd	D	28	Arkansas	
Langston, Elbie	D	16	Arkansas	
- Flossie	D	11	Arkansas	
- Clara	D	8	Arkansas	

1920 CENSUS INDEX
DEPARTMENT OF COMMERCE
BUREAU OF THE CENSUS

41600
Moore, Charlie
(HEAD OF FAMILY)

ARKANSAS

VOL. 36 E. D. 177
SHEET 5 LINE 82

B 26 Arkansas
(COLOR) (AGE) (BIRTHPLACE) (CITIZENSHIP)
Lonoke
(COUNTY)

(CITY) (STREET) (HOUSE NO.)

OTHER MEMBERS OF FAMILY

NAME	RELATIONSHIP	AGE	BIRTHPLACE	CITIZENSHIP
Moore, Georgia	OT	26	Arkansas	

M 600
Moore, Charlie F.
(HEAD OF FAMILY)

ARKANSAS

VOL. 35 E. D. 151

SHEET 1 LINE 78

34 Louisiana
Lincoln
Boald

OTHER MEMBERS OF FAMILY

NAME	RELATIONSHIP	AGE	BIRTHPLACE	CITIZENSHIP
Moore, Willie F.	W	29	Mississippi	
— Osie	S	10	Arkansas	
— Litta Mary	D	8	Arkansas	
— Mintha	D	4	Arkansas	
— Ames	S	1	Arkansas	

1920 CENSUS-INDEX
DEPARTMENT OF COMMERCE
BUREAU OF THE CENSUS

U. S. GOVERNMENT PRINTING OFFICE 17-1083

M 600

W600

Moose, Charles W.
INDIVIDUAL

ARKANSAS

VOL. 53 2. D. 1
SHEET 87A LINE 1

29 (AGE)
North Carolina (BIRTHPLACE)
Pulaski (COUNTY)

_____ (CITY)
_____ (STREET)

ENUMERATED WITH Camp Pike
RELATIONSHIP TO ABOVE Wife

REMARKS

1920 CENSUS INDEX
DEPARTMENT OF COMMERCE
BUREAU OF THE CENSUS

Miss
Moore, Charlotte
(INDIVIDUAL)

ARKANSAS

VOL. 48 PAGE

SHEET 2 (2RE)

Moore 64 South Carolina
(COLOR) (AGE) (BIRTHPLACE)

Phillips
(CITY)

(CITY)

ENUMERATED WITH Moore, Robert

RELATIONSHIP TO ABOVE Mother

REMARKS

1920 CENSUS—INDEX
DEPARTMENT OF COMMERCE
BUREAU OF THE CENSUS

11600

Mason, Chester
(INDIVIDUAL)

ARKANSAS

VOL. *42* E. D.

SHEET *7* LINE

W.
(COLOR)

13
(AGE)

Arkansas
(BIRTHPLACE)

Max Tomery
(NAME)

St. J.
(STREET)

ENUMERATED WITH

Mason, George

RELATIONSHIP TO ABOVE

not reported

REMARKS

apparently son

1920 CENSUS-INDX
DEPARTMENT OF COMMERCE
BUREAU OF THE CENSUS

U. S. GOVERNMENT PRINTING OFFICE

11600

Moore Childers

(HEAD OF FAMILY)

STATE

VOL

32

E. D.

77

SHEET

9

LINE

1

W

27

Arkansas

(MARRIAGE)

(AGE)

(BIRTHPLACE)

(CITIZENSHIP)

Lawrence

(COUNTY)

(CITY)

(STREET)

(HOUSE NO.)

OTHER MEMBERS OF FAMILY

NAME	RELATIONSHIP	AGE	BIRTHPLACE	CITIZENSHIP
Moore Madge	W	25	Arkansas	
— Eugene	S	2 7/12	Arkansas	

11600

ARKANSAS

Meyer, Chris H
(HEAD OF FAMILY)

VOL. 48 E. D. 184

SHEET 12 LINE 81

W 46
(COLOR)

Indiana
(BIRTHPLACE)

(CITIZENSHIP)

Phillips
(COUNTY)

Porter
(STREET)

1315
(HOUSE NO.)

Helena
(CITY)

OTHER MEMBERS OF FAMILY

NAME	RELATIONSHIP	AGE	BIRTHPLACE	CITIZENSHIP
Meyer Lillie M	W	36	Indiana	
George T	S	9	Indiana	
James H	S	7	Tennessee	

1920 CENSUS-INDEX
DEPARTMENT OF COMMERCE
BUREAU OF THE CENSUS

A-1a
U. S. GOVERNMENT PRINTING OFFICE 13-1587

11600

ARKANSAS

11600

Meyers, Chris L
(HEAD OF FAMILY)

W 53 Louisiana
(COLOR) (AGE) (BIRTHPLACE)

Jackson
(COUNTY)

(CITY) (STREET) (HOUSE NO.)

ARKANSAS

VOL. 78 E. D. 59

SHEET 3 LINE 80

(CITIZENSHIP)

OTHER MEMBERS OF FAMILY

NAME	RELATIONSHIP	AGE	BIRTHPLACE	CITIZENSHIP
Meyers, Mary E	W	23	Arkansas	
Ellis E	D	10 1/2	Arkansas	

~~1600~~ M 600

Mauer, Christina
(INDIVIDUAL)

ARKANSAS

VOL. 50 P. D. 111 0

SHEET 7 LINE 62

W
(COLOR)

69
(AGE)

Russian Poland
(BIRTHPLACE)

— 28 —
(LOT OR SHARE)

Maize
(COUNTY)

(CITY)

(STREET)

(HOUSE NO.)

ENUMERATED WITH Crutcher, Percy C

RELATIONSHIP TO ABOVE Mother

REMARKS

1920 CENSUS INDEX
DEPARTMENT OF COMMERCE
BUREAU OF THE CENSUS

W 000

Moore, Christine

(SURTAX)

VOL. 64

SHEET 11

W

17

Louisiana

(TOWNSHIP)

(PARISH)

(COUNTY)

(CENSUS YEAR)

Union

(COUNTY)

Strong

(TOWNSHIP)

Maple

(TOWNSHIP)

(CENSUS YEAR)

REGISTERED WITH

Cooper, Amanda M.
Daughter

RELATIONSHIP TO ABOVE

REMARKS

1920 CENSUS INDEX
DEPARTMENT OF COMMERCE
BUREAU OF THE CENSUS

U. S. GOVERNMENT PRINTING OFFICE

A-3

M/603

Moore, Claudia
PERSONAL

ARKANSAS

VOL. 63 E. S. 1

SHEET 6 LINK 10

13
(COLUMB)

14/2
(AGE)

Arkansas
(BIRTHPLACE)

Union
(COUNTY)

A
(CITY)

(CITY)

(STREET)

(HOUSE NO.)

ENUMERATED WITH Moore, Roberts

RELATIONSHIP TO ABOVE Not Reported

REMARKS

1920 CENSUS INDEX
DEPARTMENT OF COMMERCE
BUREAU OF THE CENSUS



U. S. GOVERNMENT PRINTING OFFICE

A-1
19-11371

11600

Moore, Catherine

AT BIRTH
YR. ... T.O. ...
DATE ... LINE ...

8 ...
BIRTHPLACE ...

...

CITY ... STREET ... HOUSE NO.

ENUMERATED WITH ...
Sister, Edith

RELATIONSHIP TO ABOVE ...
son

REMARKS ...
Apparently son of Moore, Catherine

1920 CENSUS INDEX
DEPARTMENT OF COMMERCE
BUREAU OF THE CENSUS

A-3
U. S. GOVERNMENT PRINTING OFFICE 19-11871

11500

Moore, Belva
INDIVIDUAL

ARKANSAS
VOL. 51
SHEET 14

W 7 Arkansas
SECTION DISTRICT COUNTY

Salvo
Benton Walnut
CITY TOWNSHIP

ELIMINATED WITH Gardner, Ben

RELATIONSHIP TO ABOVE Son

REMARKS apparently Grand-Son

1950 CENSUS INDEX
DEPARTMENT OF COMMERCE
BUREAU OF THE CENSUS

U. S. GOVERNMENT PRINTING OFFICE

Miss

Moore, Clapha
(INDIVIDUAL)

APR 04 1905

VOL. 11 E.D. 1
SHEET 10 LINE 2

B 6 Arkansas
(COLOR) (AGE) (BIRTHPLACE)
Decha
(CITY) (COUNTRY) (STATE/TERRITORY)

(CITY) (STREET) (HOUSE NO.)
ENUMERATED WITH Beaton, Nathan

RELATIONSHIP TO ABOVE Boarder

REMARKS

1920 CENSUS INDEX
DEPARTMENT OF COMMERCE
BUREAU OF THE CENSUS

U. S. GOVERNMENT PRINTING OFFICE (11-1127) A-2

11600
Murray, Core
(INDIVIDUAL)
VOL. 31 E. D.
SHEET 2 LINE 8
W 93 Arkansas
(COLOR) (AGE) (BIRTHPLACE) (CITIZENSHIP)
Hagan
(CITY)

(STREET) (HOUSE NO.)
ENUMERATED WITH Murray Thomas a
RELATIONSHIP TO ABOVE Sister
REMARKS

M 600

Moore, Curley M
(INDIVIDUAL)

ARKANSAS

VOL. 19

E. D.

SHEET 1

LINE

B 18 Arkansas
(COLOR) (AGE) (BIRTHPLACE)

Faulkner
(SUFFIX)

Conway Garland
(CITY) (STATE)

ENUMERATED WITH

Eads, Claud

RELATIONSHIP TO ABOVE

Step-son

REMARKS

11600
Moore Curtis 7
(HEAD OF FAMILY)

ARKANSAS

VOL. 9 E. D. 23

SHEET 7 LINE 13

W 44 Missouri
(COLOR) (AGE) (BIRTHPLACE)
Clay
(COUNTY)

(CITY) (STREET) HOUSE NO. 2

OTHER MEMBERS OF FAMILY

NAME	RELATIONSHIP	AGE	BIRTHPLACE	CITIZENSHIP
Alone				
Swing				

11000

Mary Daisy
(INDIVIDUAL)

ARKANSAS

VOL. *48* P.D. *1900*

SHEET *3* LINE *51*

B *25*
(COLOR) (AGE)

Arkansas
(BIRTHPLACE)

Phillips
(COUNTY)

(CITY)

(STREET)

(HOUSE NO.)

ENUMERATED WITH

Tompson, Will
Daughter

RELATIONSHIP TO ABOVE

REMARKS

1920 CENSUS INDEX
DEPARTMENT OF COMMERCE
BUREAU OF THE CENSUS



U. S. GOVERNMENT PRINTING OFFICE 1917 2719

11000

41600

Moore, Dan

(INDIVIDUAL)

ARKANSAS

VOL. 100

E. D.

SHEET 7

LINE 26

24

(YEAR)

66

(AGE)

Illinois

(BIRTHPLACE)

Craighead

(COUNTY)

(CITY/TOWNSHIP)

Josephboro

(CITY)

Cate Ave

(STREET)

412

MOUSE NO.

ENUMERATED WITH

Burnett, John L.

RELATIONSHIP TO ABOVE

Father-in-law

REMARKS

1920 CENSUS - INDEX
DEPARTMENT OF COMMERCE
BUREAU OF THE CENSUS

STATE Arkansas

Moore Daniel
HEAD OF FAMILY—CONTINUED

OTHER MEMBERS OF FAMILY—CONTINUED

NAME	RELATIONSHIP	AGE	BIRTHPLACE	F	CHILD
Moore, Irene	D	7	Arkansas		
— Marie	D	5	Arkansas		
— Alton	S	4/12	Arkansas		

M 600

Moore, Samuel
(INDIVIDUAL)

ARKANSAS

W 34
(AGE)

VOL 16

White
(RACE)

Arkansas
(BIRTH PLACE)

SHEET 3

(CITY)

(CITIZENSHIP)

ENUMERATED WITH

Smith, John W.
Grand Son

(STREET)

RELATIONSHIP TO ABOVE

REMARKS

1920 CENSUS INDEX
DEPARTMENT OF COMMERCE
BUREAU OF THE CENSUS

U. S. GOVERNMENT PRINTING OFFICE

A600

ARKANSAS

Moore David W.
(HEAD OF FAMILY)

VOL. 21 E. D. 106

SHEET 20 LINE 41

D 37
(COLOR) (AGE)
Hot Spring
(COUNTY)

Arkansas
(BIRTHPLACE)

(CITIZENSHIP)

Malvern
(CITY)

Laurel
(STREET)

204
(HOUSE NO.)

OTHER MEMBERS OF FAMILY

NAME	RELATIONSHIP	AGE	BIRTHPLACE	CITIZENSHIP
Moore Fay S.	D	17	Arkansas	
Laura M.	D	15	Arkansas	
Elizabeth	D	14	Arkansas	
David	S	12	Arkansas	
Mildred	D	11	Arkansas	

1920 CENSUS-INDEX
DEPARTMENT OF COMMERCE
BUREAU OF THE CENSUS *11/11/20*

U. S. GOVERNMENT PRINTING OFFICE *11/11/20*

11600

Moore, Dee
INDIVIDUAL

ARKANSAS

VOL. 62 E. D. 17

SHEET 14 LINE 1

13 13 Arkansas
COLORADO YEAR BIRTH PLACE CITIZENSHIP

Union
COUNTY

(CITY) (TOWNSHIP) (PRECINCT)

ENUMERATED WITH Moore, Jake

RELATIONSHIP TO ABOVE Sister

REMARKS _____

1920 CENSUS INDEX
DEPARTMENT OF COMMERCE
BUREAU OF THE CENSUS



11600
Moore, Del B
(HEAD OF FAMILY)

ARKANSAS
VOL. 32 E. D. 10
SHEET 1 LINE 91

W 46 Ohio
(MARRIAGE) (AGE) (BIRTHPLACE)
Lawrence
Walnut Ridge East Front
(CITY) (STREET) (HOUSE NO.)

OTHER MEMBERS OF FAMILY

NAME	RELATIONSHIP	AGE	BIRTHPLACE	CITIZENSHIP
Moore, Hannah	W	41	Missouri	
- Mabel	S	17	Missouri	
- Dorothy	D	9	Arkansas	

4600

ARKANSAS

Moore, Delamay M.
(INDIVIDUAL)

VOL. 45 E. D. 15
SHEET 6 LINE 10

H 60 Arkansas
(COLOR) (AGE) (STATE/PLACE)

Fuschita
(CITY)

Camden S Main 500
(CITY) (STREET) (HOUSE NO.)

ENUMERATED WITH Bourland, Curtis C.

RELATIONSHIP TO ABOVE Brother in Law

REMARKS _____

1970 CENSUS INDEX
DEPARTMENT OF COMMERCE
BUREAU OF THE CENSUS



M 600
Moore, Derrell W
(INDIVIDUAL)

ARKANSAS
VOL. 22 P. D. _____
SHEET 4 LINE 17

W 26 Arkansas
(WORLD) (AGE) (BIRTHPLACE)
Garland _____
(COUNTY) (CITIZENSHIP)

(CITY) (STREET) Francise _____
(HOUSE NO.)

ENUMERATED WITH Orval, Mary C.
RELATIONSHIP TO ABOVE Lodger
REMARKS _____

1920 CENSUS-INDEX
DEPARTMENT OF COMMERCE
BUREAU OF THE CENSUS

U. S. GOVERNMENT PRINTING OFFICE 2147107 A-2

M 600

11650

Moore, Lucey
(INDIVIDUAL)

ARKANSAS

VOL. 50
SHEET 3 LINE

W 23
(COLOR) (AGE)

Mississippi
(BIRTHPLACE)

(CITY, TOWNSHIP)

Helena
(CITY)

Cherry
(STREET)

✓ 25
(HOUSE NO.)

ENUMERATED WITH

Halpin, David A
Room

RELATIONSHIP TO ABOVE

REMARKS

1920 CENSUS - INDIV.
DEPT. OF COMMERCE
BUREAU OF THE CENSUS

4600

Marrow, Dimbey A.

ARKANSAS

(INDIVIDUAL)

VOL 11

E. D. 11

SHEET 11

LINE 11

W

14

Arkansas

(COLOR)

(AGE)

(BIRTHPLACE)

(CITIZENSHIP)

Craighead

(CITY)

(STREET)

(HOUSE NO.)

ENUMERATED WITH

Bliff, Edward S.

RELATIONSHIP TO ABOVE

Niece

REMARKS

1920 CENSUS-INDEX
DEPARTMENT OF COMMERCE
BUREAU OF THE CENSUS

U. S. GOVERNMENT PRINTING OFFICE

AJ

41600

Moore, Dannie

(INDIVIDUAL)

ARKANSAS

VOL. 14 E. D. 6

SHEET 11 LINE 27

W

(COLOR)

14

(AGE)

Arkansas

(BIRTHPLACE)

(CITIZENSHIP)

Crawford

(COUNTY)

(CITY)

(STREET)

(HOUSE NO.)

ENUMERATED WITH Moore, James H

RELATIONSHIP TO ABOVE Daughter-in-law

REMARKS

1920 CENSUS INDEX
DEPARTMENT OF COMMERCE
BUREAU OF THE CENSUS

U. S. GOVERNMENT PRINTING OFFICE 15741-1271

41600

11600

Moore, E. J.
(INDIVIDUAL)

ARKANSAS

VOL. 40 E. D. 141

SHEET 10 LINE 35

B. 22 Mississippi
(COLOR) (AGE) (BIRTHPLACE) (CITIZENSHIP)
Mississippi
(COUNTY)

(CITY) (STREET) (HOUSE NO.)

ENumerated WITH Crittenden, H. J.
RELATIONSHIP TO ABOVE Nephew

REMARKS



1600

ARKANSAS

Mose, E M

(INDIVIDUAL)

VOL. 35 E. D. 102

SHEET 8 LINE 1

24

46

Arkansas

(AGE)

(AGE)

(BIRTHPLACE)

(CITIZENSHIP)

Lincoln

(CITY)

(CITY)

(STREET)

(HOUSE NO.)

ENUMERATED WITH

Vick, J. H.

RELATIONSHIP TO ABOVE

Daughter

REMARKS

1920 CENSUS INDEX
SERIES NO. 1 OF CENSUS
BUREAU OF THE CENSUS



4600

Moore, Carl T
(INDIVIDUAL)

ARKANSAS

VOL. 48 E. D. 178

SHEET 8 LINE 55

B 6 Louisiana
(COLOR) (AGE) (BIRTHPLACE) (CITIZENSHIP)

Philips
(SOURT)

(MARR) (MEXICAN) (UNIQUE NO.)

ENUMERATED WITH Hill, Willie

RELATIONSHIP TO ABOVE Son

REMARKS

1920 CENSUS INDEX
DEPARTMENT OF COMMERCE
BUREAU OF THE CENSUS



A-3
U. S. GOVERNMENT PRINTING OFFICE

4600

11600

Moore, Ernest

(HEAD OF FAMILY)

ARKANSAS

VOL. 35

E. D. 154

SHEET 5

LINE 3

W

(COLOR)

43

(AGE)

Tennessee

(BIRTHPLACE)

Loraine

(COUNTY)

(CITIZENSHIP)

(CITY)

(STREET)

(HOUSE NO.)

OTHER MEMBERS OF FAMILY

NAME	RELATIONSHIP	AGE	BIRTHPLACE	CITIZENSHIP
Moore, Ellen	W	20	Mississippi	

1920 CENSUS-INDEX
DEPARTMENT OF COMMERCE
BUREAU OF THE CENSUS



M600

ARKANSAS

Moore, Edward E.
(HEAD OF FAMILY)

VOL 21 E. D. 106

SHEET 20 LINE 39

B 42
(AGE)

Arkansas
(BIRTHPLACE)

(CITIZENSHIP)

Hot Spring
(COUNTY)

Malvern
(CITY)

Laurel
(STREET)

208
(HOUSE NO.)

OTHER MEMBERS OF FAMILY

NAME	RELATIONSHIP	AGE	BIRTHPLACE	CITIZENSHIP
Moore, Bartha	w	43	Arkansas	

1920 CENSUS—INDEX
DEPARTMENT OF COMMERCE
BUREAU OF THE CENSUS

A-1a
U. S. GOVERNMENT PRINTING OFFICE 11-11571

M600

11600

Moore, Albert
(INDIVIDUAL)

ARKANSAS

VOL. 62 E. D. 1

SHEET 2 LINE 11

Ark 9 Arkansas
(COLOR) (AGE) (BIRTHPLACE) (CITIZENSHIP)

Union
(CITY)

(STREET) (HOUSE NO.)

ENUMERATED WITH Not Reported

RELATIONSHIP TO ABOVE Son

REMARKS Apparently son of Moore,
Peter Sheet, Line 98

17600

Murray, Clara

ARKANSAS

VOL. 11 P.D. 3

SHEET 16 LINE 57

B 14 Mississippi

Mississippi

— — — — —

ENUMERATED WITH Webb, Nathaniel W

RELATIONSHIP TO ABOVE Step-daughter

REMARKS

1920 CENSUS-INDEX
DEPARTMENT OF COMMERCE
BUREAU OF THE CENSUS



11600

Moore, Elizabeth
(FIRST & LAST)

ARKANSAS

VOL. 12 E. D. 41

SHEET 6 LINE 31

W. 1/2 Arkansas
(COLOR) (AGE) (BIRTHPLACE)

Craighead
(COUNTY) (CITIZENSHIP)

Jonesboro N. Fisher 327
(CITY) (STREET) (HOUSE & NO.)

QUANTERED WITH Farrar, H. C.

RELATIONSHIP TO ABOVE Grand Daughters

REMARKS

1920 CENSUS INDEX
DEPARTMENT OF COMMERCE
BUREAU OF THE CENSUS



M600

Moore Elizabeth

INDIVIDUAL

ARKANSAS

VOL. 61 E. D. 131
SHEET 6 LINE 45

W 63 Arkansas

(COLOR)

(AGE)

(BIRTHPLACE)

(CITIZENSHIP)

Sharp

(SUFFIX)

(CITY) (STREET) (RESIDENCE)

ENUMERATED WITH Bruce Clarence W

RELATIONSHIP TO ABOVE Mother in law

REMARKS

1920 CENSUS INDEX
DEPARTMENT OF COMMERCE
BUREAU OF THE CENSUS

4600

ARKANSAS

Moore, Ellen
INDIVIDUAL

VOL 15 E.D. 68
SHEET 18 LINE 15

B 60 Alabama
(SEX) (AGE) (BIRTHPLACE) (CITIZENSHIP)

Crittenden
(COUNTY)

Clarkdale _____
(CITY) (STREET) (HOUSE NO.)

GENERATED WITH Moore, Royster
RELATIONSHIP TO ABOVE Mother

REMARKS _____

1920 CENSUS DATA
DEPARTMENT OF COMMERCE
BUREAU OF THE CENSUS



U. S. GOVERNMENT PRINTING OFFICE 41-11271

4600

ARKANSAS

Moore, Royster 160

14600

Moore, Elvora
(INDIVIDUAL)

ARKANSAS

VOL 48 E.D. 10

SHEET 2 LINE 1

B 17 Mississippi
(COLOR) (AGE) (BIRTHPLACE)

Phillips
(COUNTY) (CITIZENSHIP)

Helena Ocean
(CITY) (STREET)

U.S. GOVERNMENT PRINTING OFFICE

ENUMERATED WITH Martin, Felix

RELATIONSHIP TO ABOVE Companion

REMARKS

1920 CENSUS INDEX
DEPARTMENT OF COMMERCE
BUREAU OF THE CENSUS

4600

ARKANSAS

Moore, Elsie
(INDIVIDUAL)

VOL 63 E.D. 154

SHEET 17 LINE 11

W 5 Arkansas
(COLOR) (AGE) (BIRTHPLACE) (CITIZENSHIP)

Washington
(CITY)

Springdale E. Emma Avenue 714
(CITY) (STREET) (HOUSE NO.)

ENUMERATED WITH Williams, George

RELATIONSHIP TO ABOVE Grand daughter

REMARKS

11600

ARKANSAS

Moore, Elsie

INDIVIDUAL

VOL 36 P. 2

SHEET 3 LINE 48

W

7

Arkansas

(COLOR)

(AGE)

(BIRTH PLACE)

(CITIZENSHIP)

Longoke

(TOWNSHIP)

(CITY)

(STREET)

(HOUSE NO.)

ENUMERATED WITH

Moore, Frank

RELATIONSHIP TO ABOVE

Sister

REMARKS

1920 CENSUS INDEX
DEPARTMENT OF COMMERCE
BUREAU OF THE CENSUS

A-2

U. S. GOVERNMENT PRINTING OFFICE

11000

Moore Eliza
(INDIVIDUAL)

ARKANSAS

VOL 15 E.D. 58
SHEET 12 LINE 87

B 48
(COLOR) (AGE)
Crittenden
(COUNTY)

Mississippi
(BIRTHPLACE)

(CITIZENSHIP)

(CITY)

(STREET)

(HOUSE NO.)

ENUNCIATED WITH Haduck, Alberta

RELATIONSHIP TO ABOVE Roomer

REMARKS

1920 CENSUS - INDEX
DEPARTMENT OF COMMERCE
BUREAU OF THE CENSUS

21600

Morrow Emily
INDIVIDUAL

ARKANSAS

VOL 49 E. D. 91

SHEET 18 LINE 39

W. 35 - Arkansas
COLOR (AGE) BIRTHPLACE CITIZENSHIP

Hope
COUNTY
Russville
CITY STREET HOUSE NO.

EMIGRATED WITH Agricultural School
RELATIONSHIP TO ABOVE Boarder

REMARKS Apparently Teacher

11600

ARKANSAS

Mayer, Emily
(INDIVIDUAL)

VOL. 32 E. D. 78
SHEET 3 LINE 46

W 27 Arkansas
(COLOR) (AGE) (BIRTHPLACE) (CITIZENSHIP)

Lawrence
(COUNTY)
Walnut Ridge East 2nd
(CITY) (STREET) (HOUSE NO.)

ENUMERATED WITH Less, Missie

RELATIONSHIP TO ABOVE Daughter

REMARKS

STATE ArkansasMorrow, George H.

HEAD OF FAMILY—CONTINUED

OTHER MEMBERS OF FAMILY—CONTINUED

NAME	RELATION- SHIP	AGE	BIRTHPLACE	Color POP.
<u>Morrow, William</u>	<u>S</u>	<u>3 $\frac{9}{12}$</u>	<u>Arkansas</u>	
<u>- Hearstall</u>	<u>S</u>	<u>$\frac{10}{12}$</u>	<u>Arkansas</u>	

1920 CENSUS—INDEX
DEPARTMENT OF COMMERCE
BUREAU OF THE CENSUS

2 sec # 1

U. S. GOVERNMENT PRINTING OFFICE

A-16

11-1177

11600

Moore, Erby
(HEAD OF FAMILY)

ARKANSAS

VOL. 67 E.D. 202

SHEET 16 LINE 56

W 31

Arkansas

Will
(COUNTY)

Pontoon
(CITY)

(BIRTHPLACE)

(CITIZENSHIP)

(STREET)

(HOUSE NO.)

OTHER MEMBERS OF FAMILY

NAME	RELATIONSHIP	AGE	BIRTHPLACE	CITIZENSHIP
Moore, Johnnie	W	25	Arkansas	
- Oral	D	5	Arkansas	
- Ruby H	D	3	Arkansas	
Moore Will R	F	60	Tennessee	
- Nathan	S	1	Arkansas	

1920 CENSUS-INDEX
DEPARTMENT OF COMMERCE
BUREAU OF THE CENSUS

One Boarder



A-1a

4600

Moore, Erin
(INDIVIDUAL)

ARKANSAS
VOL. 53 E.D. 121
SHEET 8 LINE 21

7 25 Arkansas
(COLOR) (AGE) (BIRTHPLACE)

Pulaski
(COUNTY)

Little Rock Scott 1114
(CITY) (STREET) (HOUSE NO.)

ENUMERATED WITH Pumphreys, John (Mrs)

RELATIONSHIP TO ABOVE Lodger

REMARKS



4600

ARKANSAS

Moore, Ealey
HEAD OF FAMILY

VOL.

47

E. D.

173

SHEET

3

LINE

38

Mrs 38
Phillips
COUNTYMississippi
BIRTHPLACE

CITIZENSHIP

(CITY)

(STREET)

(HOUSE NO.)

OTHER MEMBERS OF FAMILY

NAME	RELATIONSHIP	AGE	BIRTHPLACE	CITIZENSHIP
Moore, Bessie	W	26	Oklahoma	
- Beathia	D	9	Mississippi	

1930 CENSUS—INDEX
DEPARTMENT OF COMMERCE
BUREAU OF THE CENSUS

U. S. GOVERNMENT PRINTING OFFICE 17-11701

A-14

11000

Moore, Emma

(INDIVIDUAL)

ARKANSAS

VOL. 50

E. D. 1100

SHEET 8

LINE 22

Mr

15

Louisiana

(COLOR)

(AGE)

(BIRTHPLACE)

(MARRIAGE)

Frank

(CITY)

Hagen

(CITY)

(STREET)

(HOUSE NO.)

ENUMERATED WITH

Richardson (Mr)

RELATIONSHIP TO ABOVE

Step daughter

REMARKS

1920 CENSUS INDEX
DEPARTMENT OF COMMERCE
BUREAU OF THE CENSUS

U. S. GOVERNMENT PRINTING OFFICE

A-2
1921

11000

Moore, Ernest

(INDIVIDUAL)

ARKANSAS

VOL 5 E.D. 2

SHEET 1 LINE 7

B

(COLOR)

50

(AGE)

Arkansas

(PLACE)

(TITLE)

Brady

(COLOR)

(TYPE)

(STREET)

(NUMBER)

ENUREATED WITH

Wooden, Sylvia

RELATIONSHIP TO ABOVE

Boarder

REMARKS

1925 CENSUS - INDEX
DEPARTMENT OF COMMERCE
BUREAU OF THE CENSUS

2600

Moore, Ernest

INDIVIDUAL

ARKANSAS

VOL. 43 E.D. 122

SHEET 11 LINE 12

16

AGE

Arkansas

BIRTHPLACE

Nevada

COUNTY

LOT (SEE MAP)

CITY

STREET

ENUMERATED WITH

Garrett Jones P.

RELATIONSHIP TO ABOVE

Cousin

REMARKS

1920 CENSUS INDEX
DEPARTMENT OF COMMERCE
BUREAU OF THE CENSUS

11600

Moore, Esker
(HEAD OF FAMILY)

ARKANSAS

VOL. 78 E. D. 61

SHEET 12 LINE 70

B Jackson
(COLOR) (COUNTY)

Arkansas
(BIRTHPLACE)

(CITIZENSHIP)

(CITY) (STREET) (HOUSE NO.)

OTHER MEMBERS OF FAMILY

NAME	RELATIONSHIP	AGE	BIRTHPLACE	CITIZENSHIP
Louise Alms				

1920 CENSUS—INDEX
DEPARTMENT OF COMMERCE
BUREAU OF THE CENSUS

A-1a

U. S. GOVERNMENT PRINTING OFFICE 1917:1071

11600

ARKANSAS

Mome, Essie
(INDIVIDUAL)

VOL. 17 E. D. 4

SHEET 12 LINE 62

B 15 Arkansas
(COLOR) (AGE) (BIRTHPLACE) (CITIZENSHIP)

Decher
(CITY)

Dumas
(CITY) (STREET) (HOUSE NO.)

ENUMERATED WITH Chatman, Adolph J.

RELATIONSHIP TO ABOVE Boarder

REMARKS _____



M 500

Moore, Essie
(INDIVIDUAL)

ARKANSAS

VOL. 33 E. D. 36

SHEET 23 LINK 66

B 11 Arkansas
(LEGAL AGE) (AGE) (BIRTHPLACE)

Little River
(CITY) (COUNTY)

(CITY) (STREET) (INCORPORATED)

ENUMERATED WITH Moore, John

RELATIONSHIP TO ABOVE Wife

REMARKS

1920 CENSUS - INDEX
DEPARTMENT OF COMMERCE
BUREAU OF THE CENSUS



W 600

Moore, Estella

(INDIVIDUAL)

ARKANSAS

VOL. 24 E. D. 103

SHEET 8 LINE 68

B

13

Arkansas

SAS

(COLOR)

(AGE)

(BIRTHPLACE)

(CITIZENSHIP)

Hempstead

(COUNTY)

Washington

(CITY)

(STREET)

(HOUSE NO.)

ENUMERATED WITH

Johnson, Mauda

RELATIONSHIP TO ABOVE

Granddaughter

REMARKS

1920 CENSUS INDEX
DEPARTMENT OF COMMERCE
BUREAU OF THE CENSUS



48600

More, Estia

INDIVIDUAL

ARKANSAS

VOL. 33

E. D. 24

SHEET 14

LINE 32

B.

15

Texas

(COLOR)

(AGE)

(BIRTHPLACE)

(CITIZENSHIP)

Little River

(CITY)

Willon

(STREET)

(HOUSE NO.)

ENUMERATED WITH

Henry, John

RELATIONSHIP TO ABOVE

stepdaughter

REMARKS

1920 CENSUS INDEX
DEPARTMENT OF COMMERCE
BUREAU OF THE CENSUS



11600

Mary Ethel
(INDIVIDUAL)

ARKANSAS

VOL. 67 E. D. 1911

SHEET 2 LINE 6

W 12 Arkansas
(COLOR) (AGE) (BIRTHPLACE)

Wash
(COUNTY)

(CITIZENSHIP)

(CITY)

(STREET)

(HOUSE No.)

ENUMERATED WITH Patton E. M.

RELATIONSHIP TO ABOVE Sister in Law

REMARKS

1920 CENSUS INDEX
DEPARTMENT OF COMMERCE
BUREAU OF THE CENSUS



U. S. GOVERNMENT PRINTING OFFICE

A-2

11600

21600

Marrow Etluge
(HEAD OF FAMILY)

ARKANSAS

VOL. 9 E. D. 13

SHEET 7 LINE 99

24 36
(AGE)

Arkansas
(BIRTHPLACE)

(CITIZENSHIP)

Clay
(COUNTY)

(CITY)

(STREET)

(HOUSE NO.)

OTHER MEMBERS OF FAMILY

NAME	RELATIONSHIP	AGE	BIRTHPLACE	CITIZENSHIP
Marrow, Sarah	W.	36	Arkansas	
Marrow, Rachel	D.	11	Arkansas	
- E. L. M.	D.	10	Arkansas	
- Lillian	D.	7	Arkansas	
- Ora	D.	4 1/2	Arkansas	

11600

Moore, Etta
(INDIVIDUAL)

ARKANSAS

VOL 55 E.D. 162

SHEET 21 LINE 22

W 34 Arkansas
(COUNTY) (AGE) (BIRTHPLACE)

Pulaski
(COUNTY) (CITIZENSHIP)

North Little Rock Poplar 308
(CITY) (STREET) (HOUSE NO.)

ENUMERATED WITH Stovall, Tom

RELATIONSHIP TO ABOVE Lodger

REMARKS

1920 CENSUS—INDEX
DEPARTMENT OF COMMERCE
BUREAU OF THE CENSUS

27600

ARKANSAS

Morse, Eugene

(INDIVIDUAL)

VOL. 1 E. D. 7

SHEET 18 LINE 41

B 15 Alabama

(SEX)

(AGE)

(BIRTHPLACE)

(CITIZENSHIP)

Arkansas

(COUNTY)

Stuttgart Spring

(CITY)

(TOWNSHIP)

(HOUSE NO.)

ENUMERATED WITH

Thernton, Green

RELATIONSHIP TO ABOVE

Roomer

REMARKS

1920 CENSUS—INDEX
DEPARTMENT OF COMMERCE
BUREAU OF THE CENSUS



11600

Morris, Eric
(INDIVIDUAL)

ARKANSAS

VOL. 11 E. O. 65

SHEET 14 LINE 11

0 24 Arkansas
(COLOR) (AGE) (BIRTHPLACE)

Drew
(COUNTY)

(CITY) (STREET) (PREVIOUS)

ENUMERATED WITH Johnson, Eliza
RELATIONSHIP TO ABOVE Boarder

REMARKS

1920 CENSUS INDEX
DEPARTMENT OF COMMERCE
BUREAU OF THE CENSUS

U. S. GOVERNMENT PRINTING OFFICE

41600
Mann, Ezell
(HEAD OF FAMILY)

ARKANSAS
VOL. 15 E. D. 59
SHEET 16 LINE 41

13 20 Arkansas
(COLOR) (AGE) (BIRTHPLACE) (CITIZENSHIP)
Arkansas
(COUNTY)
(CITY) (STREET) (HOUSE NO.)

OTHER MEMBERS OF FAMILY

NAME	RELATIONSHIP	AGE	BIRTHPLACE	CITIZENSHIP				
<i>Living alone</i>								

11600
Moore, Finney

ARKANSAS

VOL. 1 E. D. 1
SHEET 11 LINE 58

B 20 Arkansas
LEAF NO. (AGE) (BIRTHPLACE)

Arkansas
(COUNTY) (CITY)

Stuttgart N Maple
(TOWNSHIP) (HOUSE NO.)

ENUMERATED WITH Frazer Ed
RELATIONSHIP TO ABOVE Roomer

REMARKS

1925 CENSUS INDEX
DEPARTMENT OF COMMERCE
BUREAU OF THE CENSUS

1600

Moore Fleece

ARKANSAS

VOL 56 E.O. 2022

SHEET 3 LINE 666

B

11

Arkansas

St. Francis

(BIRTHPLACE)

(CITIZENSHIP)

Madison

(CITY)

Jackson

(TOWNSHIP)

(HOUSE NO.)

ENUMERATED WITH Smith, David

RELATIONSHIP TO HEAD Step Daughter

REMARKS

1920 CENSUS-INDEX
DEPARTMENT OF COMMERCE
BUREAU OF THE CENSUS

21600

Moore, Frank I

(INDIVIDUAL)

ARKANSAS

VOL 51

E 100

SHEET 15

LINE 31

W

32

(COLOR)

(AGE)

Arkansas

(BIRTHPLACE)

Saline

(COUNTY)

(CITY/TOWNSHIP)

(CITY)

(STREET)

(HOUSE NO.)

ENUMERATED WITH

Moore, Lee

RELATIONSHIP TO ABOVE

Boarder

REMARKS

1920 CENSUS - INDEX
DEPARTMENT OF COMMERCE
BUREAU OF THE CENSUS

U. S. GOVERNMENT PRINTING OFFICE 1917: 174

Moore

11600

Mose, Frank

(HEAD OF FAMILY)

ARKANSAS

VOL 6 E. D. 32

SHEET 9 LINE 97

8
Chicot

(TOWNSHIP)

28

(AGE)

Louisiana

(BIRTHPLACE)

(CITIZENSHIP)

(CITY)

(STREET)

(HOUSE NO.)

OTHER MEMBERS OF FAMILY

NAME	RELATIONSHIP	AGE	BIRTHPLACE	CITIZENSHIP
Sanders, Annie	SI	26	Louisiana	
Weathersby, J. W.	BO	17	Mississippi	

1920 CENSUS—INDEX
DEPARTMENT OF COMMERCE
BUREAU OF THE CENSUS

U. S. GOVERNMENT PRINTING OFFICE 1917

M600

Murray Fred
(INDIVIDUAL)

ARKANSAS

VOL 36 E.D. 117

SHEET 23 LINE 56

W 23 Arkansas
(COLOR) (AGE) (BIRTHPLACE) (CITIZENSHIP)

Laneok
(COUNTY)

England High
(CITY) (STREET) (HOUSE NO.)

ENumerated WITH Marrow, Preston W.

RELATIONSHIP TO ABOVE Brother in law

REMARKS

1920 CENSUS INDEX
DEPARTMENT OF COMMERCE
BUREAU OF THE CENSUS

See Marrow Preston W.

M600

Murray, Fred
INDIVIDUAL

ARKANSAS

VOL. 44 E.D. 22 10
SHEET 18 LINE 4

B 10 Arkansas
MISSISSIPPI
CITY STREET EXCHANGE NO.

ENUMERATED WITH
RELATIONSHIP TO ABOVE
REMARKS
Oglesby, Watson G.
Grandson

1920 CENSUS-INDEX
DEPARTMENT OF COMMERCE
BUREAU OF THE CENSUS

M600

14600

Moore, George ARKANSAS
(INDIVIDUAL)

VOL. 62 E. D. _____
 SHEET 10 LINE _____

B 24 Arkansas
(TOWNSHIP) (RANGE) (BIRTHPLACE) (CITY/TOWNSHIP)

Union
(COUNTY)

Hunting 10th Street 2
(CITY) (STREET) (HOUSE NO.)

ENUMERATED WITH Howard, Thomas

RELATIONSHIP TO ABOVE brother

REMARKS _____

1920 CENSUS - INDEX
 DEPARTMENT OF COMMERCE
 BUREAU OF THE CENSUS

U. S. GOVERNMENT PRINTING OFFICE

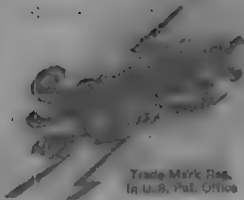

Trade Mark Reg.
In U.S. Pat. Office

A SERVICE

Sold and licensed exclusively by the
Library of Congress, Washington
D.C. 20540

1963 14,500 1,000,000
1,200,000 1,000,000
1,300,000 1,000,000

Printed in U.S.A.

1. *[Faint handwritten text]*

2. *[Faint handwritten text]*

3. *[Faint handwritten text]*

Vol. *[Faint handwritten text]*

Sheet *[Faint handwritten text]*

4. *[Faint handwritten text]*

5. *[Faint handwritten text]*

6. *[Faint handwritten text]*

7. *[Faint handwritten text]*

8. *[Faint handwritten text]*

9. *[Faint handwritten text]*

M 600

ARKANSAS

Moore, Imogen
(INDIVIDUAL)

VOL. 22 E. O. 3

SHEET 4 LINE 12

W 1/12 Arkansas
(COLOR) (AGE) (BIRTHPLACE) (CITIZENSHIP)

Garland
(COUNTY)

Freemont
(CITY) (STREET) (POST OFFICE)

ENUMERATED WITH Orval, Mary C

RELATIONSHIP TO ABOVE Lodger

REMARKS

100-1000

Name of the
James J. Mc

(INDIVIDUAL)

ADDRESS

VOL. *15* P. *1*

SHEET *2* LINE *1*

72 *Pennsylvania*

(COUNTY)

(STATE)

(CITY)

Tracy

(CITY)

(STREET)

(HOUSE NO.)

ENUMERATED WITH *James, Albert*

RELATIONSHIP TO ABOVE *Partner*

REMARKS

1900-1910
CENSUS
SCHEDULE

U. S. GOVERNMENT PRINTING OFFICE

M1600

Moore, J. R. B
INDIVIDUAL

ARKANSAS

VOL. 43 C.D.

SHEET 2 ONE

W 63
AGE MO

Missouri
BIRTHPLACE

Prescott
CITY

East Main
STREET

ENUMERATED WITH

Hardy, Ralph

RELATIONSHIP TO ABOVE

Father-in-law

REMARKS

9

1901 SENIOR INDEX
DEPT. OF COMMERCE
BUREAU OF THE CENSUS

U. S. GOVERNMENT PRINTING OFFICE

AS

M 600

Moore, J. T.
INDIVIDUAL

~~Vol. 54~~

VOL. 54

SHEET 15

44 RR Arkansas
(HOUSE) (AGE) (BIRTHPLACE)

Pulaski
(COUNTY)

Little Rock Sherman
(CITY) (STREET)

ENUMERATED WITH Logan H. Rosta
1425 1/2

RELATIONSHIP TO ABOVE Intern
1425 1/2

REMARKS

1920 CENSUS
DEPARTMENT OF COMMERCE
BUREAU OF THE CENSUS



Moore, J. T.

U. S. GOVERNMENT PRINTING OFFICE

1.000

Harvey J.
(INDIVIDUAL)

ARKANSAS

VOL. 11 E. D.

SHEET 5 LINE 5

B 13 Georgia
(COLOR) (AGE) (BIRTHPLACE)

Lomax
(CITY) (STREET) (RESIDENCE)

ENUMERATED WITH Perry, Chas.
(HOUSE NO.)

RELATIONSHIP TO ABOVE Grand-son

REMARKS

1920 CENSUS INDEX
DEPARTMENT OF COMMERCE
BUREAU OF THE CENSUS

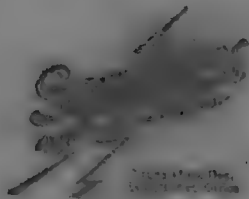

Copyright, 1908,
by the
Lithuanian American Association

Sold and distributed in the U.S.A. by the
Lithuanian American Association
Baltimore, Md., U.S.A.

Per 10,000	1,400,000
1,000,000	1,000,000
1,000,000	1,000,000

Printed in U.S.A.

Jane



Trade Mark Reg.
in U. S. Pat. Office

A SERVICE

Sold and Installed Directly by the
J. Henry Hanson Division
Bruceton, Tenn. Inc.

Patent No. 2,422,000
1,700,000
1,800,000

Trade Mark U.S.A.

M600

Moore, Jess. F.
(HEAD OF FAMILY)

ARKANSAS

VOL.

7

E. O.

4

SHEET

5

LINE

93

(COLOR)

W.

35

(AGE)

Arkansas

(BIRTHPLACE)

(CITIZENSHIP)

Cleburne

(COUNTY)

(CITY)

(STREET)

(HOUSE NO.)

OTHER MEMBERS OF FAMILY

NAME	RELATIONSHIP	AGE	BIRTHPLACE	CITIZENSHIP
Moore, Intha	W.	27	Arkansas	
- Verpal	D.	6	Arkansas	
- Dyer	D.	4 $\frac{1}{2}$	Arkansas	
- Arnold	D.	1 $\frac{1}{2}$	Arkansas	

1920 CENSUS—INDEX
DEPARTMENT OF COMMERCE
BUREAU OF THE CENSUS

U. S. GOVERNMENT PRINTING OFFICE

A-1a

11-11075

M600

ARKANSAS

M 600

Thomas John

AGE

VOL

SHEET

N

60

England

London

St. Martin

EXTRACT

ENUMERATED WITH

Thomas Robert

RELATIONSHIP TO ABOVE

Father

REMARKS

FORM NO. 1-1-1917
DEPARTMENT OF COMMERCE
BUREAU OF THE CENSUS

U. S. GOVERNMENT PRINTING OFFICE

M 600

M600

ARKANSAS

Moore, John D.

YDL

2

E. D.

SHEET

4

LINE

114

24

(EDUCATION)

82

(AGE)

Georgia

(BIRTHPLACE)

Ashley

(CITY)

(CITY)

(STREET)

(COUNTY)

ENUMERATED WITH

Moore, Mary A.

RELATIONSHIP TO ABOVE

Father-in-law

REMARKS

1920 CENSUS INDEX
DEPARTMENT OF COMMERCE
BUREAU OF THE CENSUS

U. S. GOVERNMENT PRINTING OFFICE

M600

Moore, Jno A

(HEAD OF FAMILY)

ARKANSAS

VOL. 67 E. D. 179

SHEET 3 LINE 26

94 38

EDUCATION

Arkansas

(BIRTHPLACE)

Crittenden

(COUNTY)

CITIZENSHIP

(CITY)

(STREET)

(HOUSE NO.)

OTHER MEMBERS OF FAMILY

NAME	RELATION- SHIP	AGE	BIRTHPLACE	CITIZEN- SHIP
Moore Linnie	W	29	Arkansas	
Mary	D	2 1/2	Arkansas	

1920 CENSUS—INDEX
DEPARTMENT OF COMMERCE
BUREAU OF THE CENSUS

U. S. GOVERNMENT PRINTING OFFICE 11-1171

A-1a

M600

Murray John M
(HEAD OF FAMILY)

ARKANSAS

VOL. 55 Z. D. 162SHEET 16 LINE 51

W 42 Arkansas
(COLOR) (AGE) (BIRTHPLACE) (CITIZENSHIP)
Pulaski
(COUNTY)
North Little Rock West 3rd 319
(CITY) (STREET) (HOUSE NO.)

OTHER MEMBERS OF FAMILY

NAME	RELATIONSHIP	AGE	BIRTHPLACE	CITIZENSHIP
<u>Murray Lyda</u>	<u>W</u>	<u>45</u>	<u>Kentucky</u>	
<u>Newton</u>	<u>S</u>	<u>14</u>	<u>Arkansas</u>	
<u>Milton</u>	<u>S</u>	<u>12</u>	<u>Arkansas</u>	
<u>Bugh</u>	<u>S</u>	<u>8</u>	<u>Arkansas</u>	

1920 CENSUS—INDEX
 DEPARTMENT OF COMMERCE
 BUREAU OF THE CENSUS

A-18

U. S. GOVERNMENT PRINTING OFFICE 11-4-1921

M600

ARKANSAS

Moore, Joseph
(HEAD OF FAMILY)

VOL. 62 E. D. 156

SHEET 1 LINE 36

Mn 41 Arkansas
(COLOR) (AGE) (BIRTHPLACE)

(CITIZENSHIP)

Harrison
(COUNTY)

(CITY)

(STREET)

(HOUSE NO.)

OTHER MEMBERS OF FAMILY

NAME	RELATIONSHIP	AGE	BIRTHPLACE	CITIZENSHIP
Moore, Susan	W.	38	Arkansas	
Benjamin	S	19	Arkansas	
Mabel	D	18	Arkansas	
Jovie	D	17	Arkansas	
Herman	S	15	Arkansas	

1920 CENSUS—INDEX
DEPARTMENT OF COMMERCE
BUREAU OF THE CENSUS #1 See #2

A-14

U. S. GOVERNMENT PRINTING OFFICE 13-11871

Mrs. Joseph

(HEAD OF FAMILY—CONTINUED)

STATE Arkansas

OTHER MEMBERS OF FAMILY—CONTINUED

NAME	RELATIONSHIP	AGE	BIRTHPLACE	CITIZENSHIP
Mrs. Pinsky	D	13	Arkansas	
Alison	S	12	Arkansas	
Urselina	D	9	Arkansas	
Isaac	S	5	Arkansas	
Washita	D	3 ¹⁰ / ₁₂	Arkansas	

1920 CENSUS—INDEX
DEPARTMENT OF COMMERCE
BUREAU OF THE CENSUS

#2 Ser #1

U. S. GOVERNMENT PRINTING OFFICE. 1917

M 600

M600

ARKANSAS

Moore, Mawroda
(INDIVIDUAL)

VOL. 11 E. O. 14

SHEET 10 LINK 23

B 18
(COLOR) (AGE)

Arkansas
(BIRTHPLACE)

(CITIZENSHIP)

Conway
(COUNTY)

(CITY)

(STREET)

(HOUSE NO.)

ENUMERATED WITH

Moore, Owen W.

RELATIONSHIP TO ABOVE

Daughter-in-law

REMARKS

1920 CENSUS INDEX
DEPARTMENT OF COMMERCE
BUREAU OF THE CENSUS

U. S. GOVERNMENT PRINTING OFFICE 16-1127

A-7

M 600

ARKANSAS

Moore, Lucandy
(PERSONAL)

VOL. ✓

E. D. 11

SHEET 3

LINE 40

11
(AGE)

35
(AGE)

Texas
(BIRTHPLACE)

(CITIZENSHIP)

Bradley
(CITY)

(STREET)

(HOUSE NO.)

ENUMERATED WITH

Smith, John W.

RELATIONSHIP TO ABOVE

Daughter

REMARKS

1920 CENSUS INDEX
DEPARTMENT OF COMMERCE
BUREAU OF THE CENSUS

U. S. GOVERNMENT PRINTING OFFICE 11-1157

19-600
Moore, Lyda
(INDIVIDUAL)

VOL. 57
SHEET 42

W 20 Arkansas
(AGE) (BIRTHPLACE)

Miller
Texarkana East 712
(COUNTY) (CITY) (TOWNSHIP)

ENUMERATED WITH Stuart, Luella
RELATIONSHIP TO ABOVE Daughter
REMARKS

14600

ARKANSAS

Moose, Nina
(INDIVIDUAL)

VOL. 15 E. D. 1514

SHEET 12 LINE 21

B 37 Alabama
(COUNTY) (AGE) (BIRTHPLACE)

(CITIZENSHIP)

Crittenden
(COUNTY)

(CITY)

(STREET)

(HOUSE NO.)

ENUMERATED WITH Jones, Mack

RELATIONSHIP TO ABOVE Daughter

REMARKS

1850 CENSUS INDEX
PREPARED BY THE
BUREAU OF THE CENSUS

U. S. GOVERNMENT PRINTING OFFICE 1901 A-3

M600

ARKANSAS

More Norman M.
(INDIVIDUAL)

VOL. 39 E.D. 76

SHEET 2 LINE 22

W 40 Texas
(COLOR) (AGE) (BIRTHPLACE) (CITIZENSHIP)

Miller
(COUNTY)

Sevartana State Line 10-0
(CITY) (STREET) (HOUSE NO.)

ENUMERATED WITH More, Max

RELATIONSHIP TO ABOVE Brother &

REMARKS

M 600

Moore, Opal

ARKANSAS

VOL. 58 E. D. 15

SHEET 4 LINE 53

W 11 Arkansas

Sebastian

Fort Smith

ENUMERATED WITH Wright John

RELATIONSHIP TO ABOVE Daughter

REMARKS

M 600

Moore, Oscar C.
(INDIVIDUAL)

ARKANSAS

VOL. 30 E. D. 133

SHEET 25 LINE 51

W 39 Missouri
(COLOR) (AGE) (BIRTHPLACE)

June 20 1877
(CITIZENSHIP)

11 Pine Bluff East Sixth Avenue
(CITY) (STREET) (APARTMENT)

ENUMERATED WITH Moore, Charles J.

RELATIONSHIP TO ABOVE Brother

REMARKS _____

1920 CENSUS INDEX
DEPARTMENT OF COMMERCE
BUREAU OF THE CENSUS

U. S. GOVERNMENT PRINTING OFFICE 11-1527

M 600

ARKANSAS

Moore, Percy
(INDIVIDUAL)

VOL. 50 E. D. 1

SHEET 8 LINE 1

Mr. W. Louisiana
(COLOR) (AGE) (BIRTHPLACE) (SEX) (MARRIAGE)

Praine
(COUNTY)

Hazen
(CITY) (STREET) (HOUSE NO.)

ENUMERATED WITH Richardson, (W)

RELATIONSHIP TO ABOVE Step, Son

REMARKS

1920 CENSUS INDEX
Dist. No. 10000
Serial No. 10000



M 600

ARKANSAS

Moore, Pless
(INDIVIDUAL)

VOL. 11 E. O. 100

SHEET 6 OF 100

B 39 South Carolina
(COLOR) (AGE) (BIRTHPLACE)

Conway
(TOWNSHIP)

(CITY) (STREET) (COUNTY) (STATE)

ENUMERATED WITH Moore, (N.R.)

RELATIONSHIP TO ABOVE Sister

REMARKS

1920 CENSUS UNIT
DEPARTMENT OF COMMERCE
BUREAU OF THE CENSUS

M 600

Moore, Rachel A
(INDIVIDUAL)

ARKANSAS

VOL. 58 E. D. 118
SHEET 10 LINE 13

W 57 Arkansas
(COLOR) (AGE) (BIRTHPLACE) (CITIZENSHIP)
Sebastian
(COUNTY)

(CITY) (STREET) (HOUSE NO.)

ENUMERATED WITH McCain Forbes

RELATIONSHIP TO ABOVE Mother-in-law

REMARKS

1920 CENSUS-INDEX
DEPARTMENT OF COMMERCE
BUREAU OF THE CENSUS

M 600

Moore, Ralph

(INDIVIDUAL)

ARKANSAS

VOL. 2 E. D. 7
SHEET 23 LINE 81

13

(CLOW)

18

(AGE)

Louisiana

(BIRTHPLACE)

(CITIZENSHIP)

Joshua

(COUNTY)

Waco

(CITY)

Fourth

(STREET)

911
(HOUSE NO.)

ENUMERATED WITH Lee, Jane

RELATIONSHIP TO ABOVE Boarder

REMARKS

1920 CENSUS - INDEX
DEPARTMENT OF COMMERCE
BUREAU OF THE CENSUS

U. S. GOVERNMENT PRINTING OFFICE 17-1-221

A-3

M 600

ARKANSAS

Moore, Robbie
INDIVIDUAL

VOL. 27 E. 4

SHEET 77 LINE

B 6 Arkness
CITY (CITY) STATE (STATE)

2 55
COUNTY (COUNTY)

CITY (CITY) STREET (STREET)

ENUMERATED WITH Buckingham, C. H.

RELATIONSHIP TO ABOVE Grand-daughter

REMARKS

1920 CENSUS INDEX
DEPARTMENT OF COMMERCE
BUREAU OF THE CENSUS

U. S. GOVERNMENT PRINTING OFFICE

M600

ARKANSAS

Moore, Roda
(INDIVIDUAL)

VOL. 18 E. D. 23

SHEET 10 LINE 30

R 50 North Carolina
(COLOR) (AGE) (BIRTHPLACE) (CITIZENSHIP)

Drew
(COUNTY)

(CITY) (STREET) (HOUSE NO.)

ENUMERATED WITH McNees, James P
RELATIONSHIP TO ABOVE Servant

REMARKS _____

M 600

ARKANSAS

Murray Rosa
(INDIVIDUAL)

VOL. 41 E. D. 1

SHEET 9 LINE 1

12 34 Arkansas
(MORRIS) (AGE) (BIRTHPLACE)

(CITIZENSHIP)

Mississippi
(RESIDENCE)

(CITY) (STREET) (HOUSE NO.)

ENUMERATED WITH Robinson, Otto

RELATIONSHIP TO ABOVE Daughter

REMARKS

1960
Do
B



M600

Morrow, Ruth
(INDIVIDUAL)

ARKANSAS

VOL. 57 L.D. 1
SHEET 3 LINE 14

W 17 Arkansas
(COLOR) (AGE) (BIRTHPLACE) (CITIZENSHIP)

Searcy
(COUNTY)
(CITY) (STREET) (HOUSE NO.)

ENUMERATED WITH Williams, Joe B
RELATIONSHIP TO ABOVE Grand-daughter

REMARKS _____

ME00

Maer, Ruth
(INDIVIDUAL)

ARKANSAS

VOL. 12 E.D. 7

SHEET 18 LIST

W 23 Arkansas
(TOWN) (CITY) (BIRTHPLACE) (CITIZENSHIP)

Cristhead
(CITY)

Dorshora Matthews Ave
(CITY) (STREET)

ENUMERATED WITH Wanuck, J. P.

RELATIONSHIP TO ABOVE niece

REMARKS

1920 CENSUS - INDEX
DEPARTMENT OF COMMERCE
BUREAU OF THE CENSUS

See Maer, Ruth
U. S. GOVERNMENT PRINTING OFFICE 1917

M 600

ARKANSAS

James Sherman
(INDIVIDUAL)

VOL 43 P. O. 1

SHEET 7 LINE 1

15 Arkansas
(AGE) (BIRTHPLACE) (CITIZENSHIP)

Washington
(COUNTY)

(CITY) (STREET) (HOUSE NO.)

ENUMERATED WITH Moore, Miller

RELATIONSHIP TO ABOVE Not reported

REMARKS

M 600

Moore, J. M.
(INDIVIDUAL)

VOL. 40 P. O. 142
SHEET 2 LINE 24

W 48 Missouri
(COLOR) (AGE) (BIRTHPLACE)

Mississippi
(COUNTY) (CITIZENSHIP)

Hell Jefferson Ave
(CITY) (STREET)

ENUMERATED WITH Bissell, Ellen
(HOUSE NO.)

RELATIONSHIP TO ABOVE Son-in-law

REMARKS

1920 CENSUS-INDEX
DEPARTMENT OF COMMERCE
BUREAU OF THE CENSUS

M 600

M600

Moore, Thomas
(INDIVIDUAL)

ARKANSAS

VOL 57 E. D. 100

SHEET 17 LINE 88

W 95 Alabama
(COLOR) (AGE) (BIRTHPLACE)

Sebastian
(COUNTY) (TOWNSHIP)

St. Smith Grand Cove
(CITY) (TRACT)

ENUMERATED WITH Sebastian County Hospital
(HOUSE NO.)

RELATIONSHIP TO ABOVE Inmate

REMARKS _____

1920 CENSUS-INDEX
DEPARTMENT OF COMMERCE
BUREAU OF THE CENSUS

STATE Arkansas

Moore Thomas
HEAD OF FAMILY—CONTINUED

OTHER MEMBERS OF FAMILY—CONTINUED

NAME	RELATION- SHIP	AGE	BIRTHPLACE	CITIZEN- SHIP
<u>Prion, Leighton</u>	<u>S.S.</u>	<u>8</u>	<u>Arkansas</u>	
<u>Loaffer, Inf.</u>	<u>Da.</u>	<u>17</u>	<u>Oklahoma</u>	

2 all,

M 600

Moore, Thomas H.

(HEAD OF FAMILY)

ARKANSAS

VOL.

30

E. D.

18

SHEET

16

LINE

30

W

(COLOR)

52

(AGE)

Louisiana

(BIRTHPLACE)

Miller

(COUNTY)

(CITIZENSHIP)

(CITY)

(STREET)

(HOUSE NO.)

OTHER MEMBERS OF FAMILY

NAME	RELATIONSHIP	AGE	BIRTHPLACE	CITIZENSHIP
Moore, Dempsey	W	3.3	Arkansas	
- Monroe	D	15	Arkansas	
- Kelley	D	13	Arkansas	
- Albert	D	12	Arkansas	
- Valerie	D	10	Arkansas	

1920 CENSUS INDEX
DEPARTMENT OF COMMERCE
BUREAU OF THE CENSUS

#1 per v

U. S. GOVERNMENT PRINTING OFFICE

A-14

1921

M600

ARKANSAS

Moore, Thomas H.

(HEAD OF FAMILY)

VOL. 11 E.D. 30

SHEET 14 LINE 42

W 28 Illinois

(COLOR)

(AGE)

(BIRTHPLACE)

(CITIZENSHIP)

Craighead

(COUNTY)

(CITY)

(STREET)

(HOUSE NO.)

OTHER MEMBERS OF FAMILY

NAME	RELATIONSHIP	AGE	BIRTHPLACE	CITIZENSHIP
Moore, Estella M.	D	8	Missouri	
— Orville E.	S	6	Missouri	
— Virgil T.	S	5	Missouri	
Dandins, Sarah	Se	21	Illinois	

REMARKS

1920 CENSUS—INDEX
DEPARTMENT OF COMMERCE
BUREAU OF THE CENSUS

U. S. GOVERNMENT PRINTING OFFICE

11-1-1917
A-2

M600

Moore, Tom
(HEAD OF FAMILY)

ARKANSAS

VOL. 16 F. D. 78

SHEET 23 LINE 10

W. 25 Louisiana
(COLOR) (AGE) (BIRTHPLACE)

(CITIZENSHIP)

Cross
(COUNTY)

(CITY)

(STREET)

(HOUSE NO.)

OTHER MEMBERS OF FAMILY

NAME	RELATIONSHIP	AGE	BIRTHPLACE	CITIZENSHIP
Moore, Lottie	W.	34	Mississippi	
Simpson, Clyde	S.	11	Arkansas	

1920 CENSUS—INDEX
DEPARTMENT OF COMMERCE
BUREAU OF THE CENSUS

U. S. GOVERNMENT PRINTING OFFICE

11-1-1917
A-1a

M 600

Moore, Fannie
(INDIVIDUAL)

AMERICAN B.S.

VOL. 27 E. D. 1

SHEET 21 L.M.E. 1

W. 13 Arkansas
(CITY) (STATE) (BIRTHPLACE)

Indianapolis
(CITY) (STATE) (BIRTHPLACE)

Baltimore
(CITY) (STATE) (BIRTHPLACE)

(STREET)

ENUMERATED WITH Marrion Cynthia Fannin & John
RELATIONSHIP TO ABOVE Daughter

REMARKS

1920 CENSUS—INDEX
DEPARTMENT OF COMMERCE
BUREAU OF THE CENSUS

M 600

Moore, Troy
(INDIVIDUAL)

ARKANSAS

VOL. *50*

SHEET *22*

W *12*
(COLOR) (AGE)

Arkansas
(BIRTHPLACE)

Randolph
(COUNTY)

(CITIZENSHIP)

(CITY)

(STREET)

(HOUSE NO.)

ENumerated WITH

Moore, Herb

RELATIONSHIP TO ABOVE

Brother

REMARKS

1920 CENSUS INDEX
DEPARTMENT OF COMMERCE
BUREAU OF THE CENSUS



U. S. GOVERNMENT PRINTING OFFICE

A-1

M 600

ARKANSAS

None, Anna
(INDIVIDUAL)

VOL 38 E.D. 2

SHEET 3 LINE 37

W 13 North Carolina
(COLOR) (AGE) (BIRTHPLACE) (CITIZENSHIP)

Marion
(COUNTY)

Yellville West Maine
(TOWNSHIP) (STATE) (INDUSTRIAL)

ENUMERATED WITH Willie, Isaac J

RELATIONSHIP TO ABOVE Step. Daughter

REMARKS ✓



M600

Moore, Verdie L. ARKANSAS
(INDIVIDUAL)
 13 VOL. 12 E. D. 12
(COLOR) (AGE) (SHEET) (LINE)
 7 Louisiana CITIZENSHIP
(CITY) (BIRTHPLACE)

Hattie Melrose
(CITY) (STREET)
 Enumerated with Moore, Jimmie
 Relationship to above Niece
 Remarks

1920 CENSUS INDEX
 DEPARTMENT OF COMMERCE
 BUREAU OF THE CENSUS

M.600

M600

Moore, Vina
(INDIVIDUAL)

ARKANSAS

B
(COLOR)

90
(AGE)

Mississippi
(BIRTHPLACE)

VOL 17

SHEET 3

E.C. 43

LINE 19

Desha
(COUNTY)

Dumas
(CITY)

Park
(STREET)

(CITY/STATE/ZIP)

ENUMERATED WITH

Moore, Watt
mother

(HOUSE NO.)

RELATIONSHIP TO ABOVE

REMARKS

1920 CENSUS—INDEX
DEPARTMENT OF COMMERCE
BUREAU OF THE CENSUS

U. S. GOVERNMENT PRINTING OFFICE

43

M600

M600

Moore, Viola
(MIDDLE NAME)

ARKANSAS

VOL. 16 E. D. S. F.

SHEET 1 LINE 3

W. 26 Arkansas
(COLOR) (AGE) (BIRTHPLACE)

Cross
(COUNTY)

(CITIZENSHIP)

Wynne
(CITY)

Commercial Ave
(STREET)

(HOUSE NO.)

ENUMERATED WITH

Hotel Van Hoy
Waitress

RELATIONSHIP TO ABOVE

REMARKS

1920 CENSUS-INDEX
DEPARTMENT OF COMMERCE
BUREAU OF THE CENSUS

U. S. GOVERNMENT PRINTING OFFICE A-2
19-1187

M600

M 600

More Vivian

(INDIVIDUAL)

ARKANSAS

VOL

30

E. D.

136

SHEET

7

LINE

66

W

45

Arkansas

(COLOR)

(AGE)

(BIRTH PLACE)

(CITIZENSHIP)

Jefferson

Pine Bluff

(CITY)

Olive

(STREET)

1303

(HOUSE NO.)

ENUMERATED WITH

Lot, Hugh C

RELATIONSHIP TO ABOVE

Looper

REMARKS

1920 CENSUS - INDEX
DEPARTMENT OF COMMERCE
BUREAU OF THE CENSUS

U. S. GOVERNMENT PRINTING OFFICE

11-1921

A-3

M600

Moore, Vivian
(INDIVIDUAL)

ARKANSAS

VOL 23

E. D. 1914

SHEET 20

LINE 16

Miss 5 Arkansas
(SEX) (AGE) (STATE)

Pulaski
(COUNTY)

(POST OFFICE)

(CITY AND TOWNSHIP)

Little Rock Cross
(CITY) (STREET)

1370
(HOUSE NO.)

GENERATED BY Lennell Pauls

RELATIONSHIP TO ABOVE Niece

REMARKS

1920 CENSUS—INDEX
DEPARTMENT OF COMMERCE
BUREAU OF THE CENSUS

11600

Moore, H. C.

(HEAD OF FAMILY)

ARKANSAS

VOL. 24 E.D. 102

SHEET 2 LINE 71

W

50

Tennessee

(COLOR)

(AGE)

(BIRTHPLACE)

(CITIZENSHIP)

Hempstead

(COUNTY)

(CITY)

(STREET)

(HOUSE NO.)

OTHER MEMBERS OF FAMILY

NAME	RELATIONSHIP	AGE	BIRTHPLACE	CITIZENSHIP
Moore, Maud	W	42	Tennessee	
- Nellie	D	12	Arkansas	
- Vivian	D	5	Arkansas	

M600

Mayer, W. S.
(HEAD OF FAMILY)

ARKANSAS

VOL. 24 E. D. 66

SHEET 6 LINE 34

W 53
(COLOR) (AGE)France
(BIRTHPLACE)1898 Yrs 1912
(CITIZENSHIP)Jackson
(COUNTY)

(CITY)

(STREET)

(HOUSE NO.)

OTHER MEMBERS OF FAMILY

NAME	RELATION- SHIP	AGE	BIRTHPLACE	CITIZEN- SHIP
Mayer, Mattie	w	42	Illinois	
- Martha	D.	13	Illinois	
- Frieda	D.	12	Colorado	
- Lydia	D.	10	Colorado	
- Herman	S.	8	Colorado	

1920 CENSUS—INDEX
DEPARTMENT OF COMMERCE
BUREAU OF THE CENSUS

#1 1/2 x 1/2

U. S. GOVERNMENT PRINTING OFFICE 17-11271

A-1a

M600

Morrow, H. J.
(HEAD OF FAMILY)

ARKANSAS

VOL. 14 E. D. 1

H. 70 Tennessee
(AGE) (BIRTHPLACE)
Crawford
(COUNTY) (CITIZENSHIP)

SHEET 14 LINE 27

(CITY) (STREET) (HOUSE NO.)

OTHER MEMBERS OF FAMILY

NAME	RELATIONSHIP	AGE	BIRTHPLACE	CITIZENSHIP				
<i>Living Alone</i>								

1920 CENSUS—INDEX
DEPARTMENT OF COMMERCE
BUREAU OF THE CENSUS

M600

Moore, W. W.
(HEAD OF FAMILY)

ARKANSAS

VOL. 40 E. D. 147

SHEET 2 LINE 1

W 32 Tennessee
(COLOR) (AGE) (BIRTHPLACE)
Mississippi
(COUNTY)

(CITY)

(CITY)

HOUSE NO.

OTHER MEMBERS OF FAMILY

NAME	RELATIONSHIP	AGE	BIRTHPLACE	CITIZENSHIP
Moore, Nora	W	34	Tennessee	
Robert	S	2	Arkansas	

1920 CENSUS-INDEX
DEPARTMENT OF COMMERCE
BUREAU OF THE CENSUS

A-12
U. S. GOVERNMENT PRINTING OFFICE 11-26152-1

M 600

ARKANSAS

Moore, Waddie

(INDIVIDUAL)

VOL. 54 E. D. 150

SHEET 4 LINE 96

B.

(COLOR)

3 1/2

(AGE)

Mississippi

(BIRTHPLACE)

(CITY AND STATE)

Pulaski

(COUNTY)

Little Rock

(CITY)

Beauregard

(STREET)

412

(APARTMENT NO.)

ENUMERATED WITH

Dozier Will

RELATIONSHIP TO ABOVE

Step Son

REMARKS

1920 CENSUS - INDEX
DEPARTMENT OF COMMERCE
BUREAU OF THE CENSUS

U. S. GOVERNMENT PRINTING OFFICE 31-1197

M600

ARKANSAS

Moyer, Anita
(INDIVIDUAL)

VOL. 4 E.D. 45

SHEET 11 LINE 31

W. 6 Arkansas
(COLOR) (AGE) (BIRTHPLACE) (CITIZENSHIP)

Boone
(COUNTY)

Harrison South Willow 305
(CITY) (STREET) (HOUSE NO.)

ENUMERATED WITH Hillock, Fred

RELATIONSHIP TO ABOVE Step-daughter

REMARKS

1920 CENSUS-INDEX
DEPARTMENT OF COMMERCE
BUREAU OF THE CENSUS

U. S. GOVERNMENT PRINTING OFFICE 11-24-27 A-3

M1

M600

ARKANSAS

Moore, Wilber M.
(INDIVIDUAL)

VOL. 39 P. D. 65

SHEET 7 LINE 57

B
(COLOR)

40
(AGE)

Arkansas
(BIRTHPLACE)

(CITIZENSHIP)

Miller
(COUNTY)

(CITY)

(STREET)

(HOUSE NO.)

ENUMERATED WITH

Browning, Henry

RELATIONSHIP TO ABOVE

Boarder

REMARKS

M 600

Moore Will

ARKANSAS

VOL 26

E. U

SHEET 1

LINE

W

18

Arkansas

(COLOR)

(AGE)

(BIRTH PLACE)

St Francis

(CITY)

(CITIZENSHIP)

(BIRTH)

(STREET)

(HOUSE NO.)

ENUMERATED WITH

McCutchen, Jas

RELATIONSHIP TO ABOVE

Hired Man

REMARKS

1920 CENSUS - INDEX
DEPARTMENT OF COMMERCE
BUREAU OF THE CENSUS

U. S. GOVERNMENT PRINTING OFFICE

A-2

27-111871

M600

m

M 600

Morrow Mill

(INDIVIDUAL)

ARKANSAS

VOL. 509

SHEET 4 LINE 1

24 40 Missouri

(COLOR)

(AGE)

(BIRTHPLACE)

(DISTRICT)

Dulaski

(COUNTY)

Little Rock

(CITY)

Center

(STREET)

317
(HOUSE NO.)

ENUMERATED WITH Moore, Wayman

RELATIONSHIP TO ABOVE Roomer

REMARKS

1920 CENSUS INDEX
DEPARTMENT OF COMMERCE
BUREAU OF THE CENSUS

U. S. GOVERNMENT PRINTING OFFICE 15-1-27

M 600

M 600

Moore, Still
(HEAD OF FAMILY)

STATE Ark

VOL 30 E D

SHEET 9 LINE

B 32
(LOCAL) (AGE)

U.S.
(BIRTHPLACE)

(CITIZENSHIP)

Jefferson
Pine Bluff
(CITY)

River Main
(STREET)

815
(HOUSE NO.)

OTHER MEMBERS OF FAMILY

NAME	RELATIONSHIP	AGE	BIRTHPLACE	CITIZENSHIP
Moore June	Wife	31	Arkansas	

1920 CENSUS INDEX
DEPARTMENT OF COMMERCE
BUREAU OF THE CENSUS



See Moore

U. S. GOVERNMENT PRINTING OFFICE

M 600

M600-

Moore, Will

(INDIVIDUAL)

ARKANSAS

VOL. 27

E. C.

SHEET 7

LIST

B

(BLOCK)

35

(AGE)

United States

(BIRTHPLACE)

Deals

(COUNTY)

(FIXED ADDRESS)

(CITY)

(STREET)

(HOUSE NO.)

ENUMERATED WITH Holmes, Bert

RELATIONSHIP TO ABOVE Boarder

REMARKS

1920 CENSUS - INDEX
DEPARTMENT OF COMMERCE
BUREAU OF THE CENSUS

U. S. GOVERNMENT PRINTING OFFICE

1-2

M600

M600

ARKANSAS

Moore, William

VOL. 41

SHEET 13 LINE 74

B

52

W.P.

(COLOR)

(AGE)

(BIRTHPLACE)

(CITIZENSHIP)

Mississippi

(CITY)

(STREET)

(HOUSE NO.)

ENUMERATED WITH

Henderson, Will

RELATIONSHIP TO ABOVE

Boarder

REMARKS

1920 CENSUS INDEX
DEPARTMENT OF COMMERCE
BUREAU OF THE CENSUS

M 600

ARKANSAS

Moore William

VOL.

35 E. D. 163

(HEAD OF FAMILY)

SHEET

11 LINE 72

27

50

Tennessee

(COLONY)

(AGE)

(BIRTHPLACE)

(CITIZENSHIP)

Lanske

(COUNTY)

(CITY)

(STREET)

(HOUSE NO.)

OTHER MEMBERS OF FAMILY

NAME	RELATIONSHIP	AGE	BIRTHPLACE	CITIZENSHIP
Moore, Dottie	W	27	Arkansas	
— Robert	S	18	Arkansas	
— Cecil	S	14	Arkansas	
— Ivin	S	8	Arkansas	
— Clarence	S	3 $\frac{1}{2}$	Arkansas	

1920 CENSUS—INDIAN
DEPARTMENT OF COMMERCE
BUREAU OF THE CENSUS

#10002

U. S. GOVERNMENT PRINTING OFFICE

A-18

11091

M 600

Mayer William
(HEAD OF FAMILY)

ARKANSAS

VOL. 67E. D. 180SHEET 4LINE 22W 53
(AGE)Wisconsin
(BIRTHPLACE)

(CITIZENSHIP)

Yell
(COUNTY)

(STREET)

(HOUSE NO.)

(CITY)

OTHER MEMBERS OF FAMILY

NAME	RELATIONSHIP	AGE	BIRTHPLACE	CITIZENSHIP
Mayer Mary L.	W	48	Missouri	
William H.	D	19	Arkansas	
Emma	D	16	Arkansas	
Minnie	D	15	Arkansas	
Oral	D	12	Arkansas	

1920 CENSUS—INDEX
DEPARTMENT OF COMMERCE
BUREAU OF THE CENSUS

Sheet # 2

U. S. GOVERNMENT PRINTING OFFICE

A-1a

M 600

Moore William A
(HEAD OF FAMILY)

STATE

VOL 2 B.O. of 1

SHEET 9 LINE 45

W 50 Canada
(AGE) (SEX) (BIRTHPLACE)

No.
(CIT. RESIDENCE)

Benton
Rogers
(COUNTY) (CITY)

\$ 3.00
(STREET)

720
(HOUSE NO.)

OTHER MEMBERS OF FAMILY

NAME	RELATIONSHIP	AGE	BIRTHPLACE	CHECKED
Moore, Alice	W	33	Arkansas	
- Allene	D	10	Arkansas	

M600

ARKANSAS

Murry, William H.
(HEAD OF FAMILY)

VOL. 12 E. D. 36

SHEET 12 LINE 21

W 47 Arkansas
(COLOR) (AGE) (BIRTHPLACE)Crayhead
(COUNTY) (CITIZENSHIP)

(CITY)

(STREET)

(HOUSE NO.)

OTHER MEMBERS OF FAMILY

NAME	RELATIONSHIP	AGE	BIRTHPLACE	CITIZENSHIP
Murry, Minnie	W	42	Mississippi	
- Elbert	S	14	Arkansas	
- Homer	S	10	Arkansas	
- Herbert	S	7	Arkansas	
Stephens, Ray	Se	37	Ireland	Na

M 600

ARKANSAS

Moore, William J.
(HEAD OF FAMILY)

VOL. 50 E. D. 105

SHEET 8 LINE 1

W 27 Arkansas
(CITY) (AGE) (BIRTHPLACE) (CITIZENSHIP)
Prairie
(COUNTY)

(CITY) (STREET) (HOUSE NO.)

OTHER MEMBERS OF FAMILY

NAME	RELATIONSHIP	AGE	BIRTHPLACE	CITIZENSHIP
Tackett, Alice	A	63	Missouri	
Parksey, Eva	S	17	Arkansas	
Robert	M	15	Arkansas	

M600

ARKANSAS

Moore, William J.
(HEAD OF FAMILY)

VOL. 4 E. D. 45

SHEET 8 LINE 42

W. 47 Arkansas (AGE) (CITIZENSHIP)
 Boone (COUNTY)
 Harrison (CITY) South Oak (TOWNSHIP) 703 (HOUSE NO.)

OTHER MEMBERS OF FAMILY

NAME	RELATIONSHIP	AGE	BIRTHPLACE	CITIZENSHIP
Moore, Vida	W.	41	Arkansas	
Carl J.	S.	13	Arkansas	
Mervin H.	S.	11	Arkansas	

M600

ARKANSAS

Moore, William J
 (HEAD OF FAMILY)

VOL. 32 E. D. 21
 SHEET 33 LINE 32

W 34 Missouri (COLOR) (AGE) (BIRTHPLACE)
 Lawrence (COUNTY)
 (CITY) (STREET) (HOUSE NO.)

OTHER MEMBERS OF FAMILY

NAME	RELATIONSHIP	AGE	BIRTHPLACE	CITIZENSHIP
Moore, Cora	W	30	Arkansas	
Ballard	D	11	Arkansas	
Bladye	D	5 $\frac{1}{2}$	Arkansas	
Edna	D	1 $\frac{1}{2}$	Arkansas	

M600

ARKANSAS

Mrs. William Joe

VOL. 30

E. D. 138

(HEAD OF FAMILY)

SHEET 4

LINE 33

W

51

England

1873

No 1873

(COLOR)

(AGE)

(BIRTHPLACE)

(CITIZENSHIP)

Jefferson

Pine Bluff

(CITY)

West Second Ave

(STREET)

814

(HOUSE NO.)

OTHER MEMBERS OF FAMILY

NAME	RELATIONSHIP	AGE	BIRTHPLACE	CITIZENSHIP
Mrs. Charlie Artz	W	30	Arkansas	
Al Joseph	S	4 1/2	Arkansas	
Newest Maggie Artz	ML	53	Arkansas	
Matchell Katie	S.	25	Michigan	
Bobbie Eugene	S.	5	Michigan	

1920 CENSUS—INDEX
DEPARTMENT OF COMMERCE
BUREAU OF THE CENSUS

U. S. GOVERNMENT PRINTING OFFICE

11-1091

M 600

Moore, William L
(HEAD OF FAMILY)

ARKANSAS

VOL. 52 E.D. 106

SHEET 5 LINE 47

B
Pulaski (COUNTY)
Arkansas (BIRTHPLACE)

(CITIZENSHIP)

Scotts (CITY)

(STREET)

(HOUSE NO.)

OTHER MEMBERS OF FAMILY

NAME	RELATIONSHIP	AGE	BIRTHPLACE	CITIZENSHIP
Moore, Elsie	W	55	Alabama	

1920 CENSUS—INDEX
DEPARTMENT OF COMMERCE
BUREAU OF THE CENSUS

M 600

ARKANSAS

Moore William L

VOL 60

E. C.

(HEAD OF FAMILY)

SHEET 14

LINE 1

W 34 Arkansas

(COLOR)

(AGE)

(BIRTHPLACE)

(CITIZENSHIP)

Stone

(COUNTY)

(CITY)

(STREET)

(HOUSE NO.)

OTHER MEMBERS OF FAMILY

NAME	RELATION- SHIP	AGE	BIRTHPLACE	CITIZEN- SHIP
Moore, Dora	W	34	Arkansas	
— Ora	D	9	Arkansas	
— Ola	D	6	Arkansas	
— Lora	D	4	Arkansas	

1920 CENSUS—INDEX
DEPARTMENT OF COMMERCE
BUREAU OF THE CENSUS

A-46

U. S. GOVERNMENT PRINTING OFFICE 19-11001

M 600

Morrow, William L.
(HEAD OF FAMILY)

ARKANSAS

VOL. 26 E. D.

SHEET 1st LINE

W 2 33
(MONTH) (AGE)Illinois
(BIRTHPLACE)

(CITY-TOWNSHIP)

Greene
Parquid
(COUNTY) (TOWNSHIP)4th
(STREET)601
(HOUSE NO.)

OTHER MEMBERS OF FAMILY

NAME	RELATION- SHIP	AGE	BIRTHPLACE	CITIZEN- SHIP
Morrow, Lela	W	31	Indiana	
— Clyde R	S	6	Arkansas	
Danigan, Mary A	A	64	Kentucky	

1920 CENSUS—INDEX
DEPARTMENT OF COMMERCE
BUREAU OF THE CENSUS

A-1a

U. S. GOVERNMENT PRINTING OFFICE 11-11971

M600

Mou, William M
(INDIVIDUAL)

ARKANSAS

VOL 46 E. D.

SHEET 10 LINE 11

W. I. S. Mississippi
(CITY) (STATE) (BIRTHPLACE)

Poinsett
(COUNTY) (CITY)

(STREET)

ENUMERATED WITH Rines, Maggie
RELATIONS: HP TO ABOVE Boarder

REMARKS _____

1920 CENSUS INDEX
DEPARTMENT OF COMMERCE
BUREAU OF THE CENSUS

M600

M600

Moore, William R
(INDIVIDUAL)

ARKANSAS

VOL 3 L.C. 12

SHEET 6 LINE 12

W 15 Alabama
(COLOR) (AGE) (BIRTHPLACE)

Benton
(COUNTY) (TOWNSHIP)

Bentley Giles
(CITY) (STREET)

ENUMERATED WITH Felts, John E. (HOUSE NO.)

RELATIONSHIP TO ABOVE Step-son

REMARKS

1920 CENSUS—INDEX
DEPARTMENT OF COMMERCE
BUREAU OF THE CENSUS

M600

M600

Moore, William R
(HEAD OF FAMILY)

INDIANA Arkansas

VOL 20 E. D. 40

SHEET 1 LINE 15

W 53 Georgia
(COLOR) (AGE) (BIRTHPLACE)
Franklin
(COUNTY)

(CITIZENSHIP)

(CITY)

(STREET)

(HOUSE NO.)

OTHER MEMBERS OF FAMILY

NAME	RELATIONSHIP	AGE	BIRTHPLACE	CITIZENSHIP
Moore, Dora	W	50	Illinois	
- Archie	S	17	Arkansas	
See Moore				

1920 CENSUS—INDEX
DEPARTMENT OF COMMERCE
BUREAU OF THE CENSUS

U. S. GOVERNMENT PRINTING OFFICE

A-18
11-11071

M 600

Moore, William O.
(INDIVIDUAL)

ARKANSAS

VOL. 60 K.D.

SHEET 17, LINE

W 9 Arkansas
(CITY) (COUNTY) (BIRTHPLACE)

Senior
(CITY) (COUNTY) (BIRTHPLACE)

(CITY) (STREET) (COUNTRY)

ENUMERATED WITH Seward, Tony L

RELATIONSHIP TO ABOVE son

REMARKS Apparently son of Moore James M.
Sheet 17 line 83

1920 CENSUS INDEX
DEPARTMENT OF COMMERCE
BUREAU OF THE CENSUS

M600

Moore, Willie

ARKANSAS

W

(COLOR)

22

(AGE)

VOL 4

SHEET 2

Nevada

(COUNTY)

Arkansas

(STATE)

LINE 14

(CITY)

(TOWN)

ENUMERATED WITH

Lot, Walter

(STREET)

RELATIONSHIP TO ABOVE

Boarder

(CITY)

REMARKS

1928 CENSUS INDEX
DEPARTMENT OF COMMERCE
BUREAU OF THE CENSUS

M 630

Moore, Willie

INDIVIDUAL

ARKANSAS

VOL. 48

E.D. 10

SHEET 12

LINE 10A

8

(AGE)

Mississippi

(BIRTHPLACE)

(CITIZENSHIP)

Phillips

(COUNTY)

Porter

(STREET)

(HOUSE NO.)

Helena

(CITY)

Bailey Houston

adopted son

ENUMERATED WITH

RELATIONSHIP TO ABOVE

REMARKS

1920 CENSUS-INDEX
DEPARTMENT OF COMMERCE
BUREAU OF THE CENSUS

U. S. GOVERNMENT PRINTING OFFICE

A-2

M600

Moore, Zack N.
(INDIVIDUAL)

ARKANSAS

VOL. 3

E. C. 11

SHEET 10

LINE 70

W 60 Arkansas
(COLOR) (AGE) (BIRTHPLACE)

Benton
(COUNTY)

(CITIZENSHIP)

Decatur
(CITY)

(STREET)

ENumerated WITH

Moore, John
Father

RELATIONSHIP TO ABOVE

REMARKS

1920 CENSUS INDEX
DEPARTMENT OF COMMERCE
BUREAU OF THE CENSUS

M 600

Moore, Zeffie Lee
(SURNAME)

ARKANSAS

VOL. 63 P. D. 16

SHEET 6 LINE 18

B 3 1/2 Arkansas
(AGE) (AGE) (BIRTHPLACE)

Union
(CITY) (CITY)

_____ _____
(CITY) (STREET) (P.O. NO.)

ENDEARED WITH Calloway, Jesse C.

RELATIONSHIP TO ABOVE Daughter

REMARKS _____

1920 CENSUS INDEX
DEPARTMENT OF COMMERCE
BUREAU OF THE CENSUS

U. S. GOVERNMENT PRINTING OFFICE

M600

Moore Zelma F
(INDIVIDUAL)

ARKANSAS

VOL 49 E.D.

SHEET 3 LIST

W 15 Arkansas
(AGE) (BIRTHPLACE)

Pope
(COUNTY)

(CITY) (STREET) (HOUSE NO.)

ENUMERATED WITH Williams John X

RELATIONSHIP TO ABOVE Step-daughter

REMARKS

11600.
Moore, Alice
(INDIVIDUAL)

ARKANSAS

VOL. 12 E.D.

SHEET 11 LINE

26 8 Canada
(AGE) (SEX) (BIRTHPLACE)

Washington
(COUNTY)

(CITY)

(STREET)

(CITY)

(PRECINCT)

ENUMERATED WITH Dent, George

RELATIONSHIP TO ABOVE Spouse-daughter

REMARKS

1920 CENSUS INDEX
DEPARTMENT OF COMMERCE
BUREAU OF CENSUS

U. S. GOVERNMENT PRINTING OFFICE
A-1

11002
Morse, Andrew W.
(INDIVIDUAL)

AREA _____
VOL. 16 P. 10
SHEET 40 LINE 2

W. 29 Tennessee
(AGE) (BIRTHPLACE) (CITIZENSHIP)

Attenden
(CITY) Bevel King Wood
(CITY) (CITY) (CITY)

ENUMERATED WITH Hazard, William B.
RELATIONSHIP TO ABOVE Partner

REMARKS _____

1900 CENSUS INDEX
DEPT. OF COMMERCE
BUREAU OF THE CENSUS

U. S. GOVERNMENT PRINTING OFFICE

Moore, Annie

ARKANSAS

VOL 63 E.D.

SHEET 10 LINE 2

W 60

Arkansas

Washington

ENUMERATED WITH Moore, Charlie

RELATIONSHIP TO ABOVE step-mother

1910 CENSUS
DEPT. OF COMMERCE
BUREAU OF CENSUS

11600

Moore, Arch J.

(INDIVIDUAL)

ARKANSAS

VOL. 9 E. D. 21

SHEET 11 LINE 1

In 37

(COLOR)

36

(AGE)

Missouri

(BIRTHPLACE)

Clay

(CITY)

(CITIZENSHIP)

(CITY)

(STREET)

(HOUSE NO.)

ENUMERATED WITH

Kosky, L. L.

RELATIONSHIP TO ABOVE

None

REMARKS

1950 CENSUS-INDEX
DEPARTMENT OF COMMERCE
BUREAU OF THE CENSUS

U. S. GOVERNMENT PRINTING OFFICE

A-2

Moore Arlene
(INDIVIDUAL)

ARKANSAS

VOL. *2* E. P.

SHEET *2* LINE

B *19* *Arkansas*
(COLOR) (YEAR) (OR PLACE)

Calloway
(COUNTY) (CITIZENSHIP)

(CITY) (STREET)

ENUMERATED WITH *Ferrill, Alfred*

RELATIONSHIP TO ABOVE *Granddaughter*

REMARKS

POST OFFICE INDEX
(BY HOUSE NUMBER)
BUREAU OF THE CENSUS

U. S. GOVERNMENT PRINTING OFFICE

Moore
Moore Arthur
(INDIVIDUAL)

ARKANSAS

VOL. _____

SHEET _____

W *24* *Arkansas*
(AGE) (BIRTHPLACE)

Hot Springs
(CITY)

M. Moore
(CITY)

Moore
(STREET)

ENUMERATED WITH *Matthew Kinckan*
RELATIONSHIP TO ABOVE *boarder*

REMARKS _____

1930 CENSUS INDEX
DEPARTMENT OF COMMERCE
BUREAU OF THE CENSUS

14600

Moore, Barrie
(HEAD OF FAMILY)

ARKANSAS

VOL. 13 E.D. 79

SHEET 15 LINE 47

W 41
(MARRIAGE) (AGE)

Columbia
(COUNTY)

Louisiana
(BIRTHPLACE)

Taylor
(CITY)

East Powell
(STREET)

OTHER MEMBERS OF FAMILY

(HOUSE NO.)

NAME	RELATIONSHIP	AGE	BIRTHPLACE	<small>CITIZENSHIP</small>
Moore, Ola	W	36	Arkansas	
Curtis	D	18	Arkansas	
Thelma	D	18	Arkansas	
Levell	D	11	Arkansas	

1920 CENSUS-INDEX
DEPARTMENT OF COMMERCE
BUREAU OF THE CENSUS

11600

Moore, Bart
(HEAD OF FAMILY)

ARKANSAS

VOL. 50 E.D. 111

SHEET 26 LINE 20

B 33
(COLOR) (AGE)

Greene
(COUNTY)

Alabama
(BIRTHPLACE)

(CITIZENSHIP)

(CITY)

(STREET)

(HOUSE NO.)

OTHER MEMBERS OF FAMILY

NAME	RELATIONSHIP	AGE	BIRTHPLACE	CITIZENSHIP
Moore, Mattie	W	22	Arkansas	
George	D	49 1/2	Arkansas	
Alva	D	28 1/2	Arkansas	
Joseph	D	12 1/2	Arkansas	

1920 CENSUS—INDEX
DEPARTMENT OF COMMERCE
BUREAU OF THE CENSUS

11600

Moore Bascom V
(HEAD OF FAMILY)

ARKANSAS

VOL. 52 E. D. 115

SHEET 25 LINE 74

W 35 Arkansas
(COLOR) (AGE) (BIRTHPLACE)
Pulaski (COUNTY)
Little Rock (CITY) W 23rd (STREET) 321 (HOUSE NO.)

OTHER MEMBERS OF FAMILY

NAME	RELATIONSHIP	AGE	BIRTHPLACE	CITIZENSHIP
Moore, Viola	W	25	Arkansas	
Ben	D	8	Arkansas	
Billie	D	6	Arkansas	

1920 CENSUS INDEX
DEPARTMENT OF COMMERCE
BUREAU OF THE CENSUS

11000

More, Beatrice

(INDIVIDUAL)

ARKANSAS

VOL. 510 E. D. 117

SHEET 21 LINE 41

B 4 1/2

(COLOR)

(AGE)

Mississippi

(BIRTHPLACE)

St. Francis

(COUNTY)

(CITIZENSHIP)

Neth

(CITY)

(STREET)

(HOUSE NO.)

ENUMERATED WITH

Jewel George

RELATIONSHIP TO ABOVE

Granddaughter

REMARKS

1920 CENSUS-INDEX
DEPARTMENT OF COMMERCE
BUREAU OF THE CENSUS

11600

Moore, Bel
(INDIVIDUAL)

ARKANSAS

VOL. 14 P. O. NO. 6

W 52
(COLOR) (AGE)

Arkansas
(BIRTHPLACE)

SHEET 7 LINE 57

Brew
(COUNTY)

(CITIZENSHIP)

(CITY)

(STREET)

(HOUSE NO.)

ENUMERATED WITH Pittman, Sally

RELATIONSHIP TO ABOVE Sister

REMARKS

1920 CENSUS-INDEX
DEPARTMENT OF COMMERCE
BUREAU OF THE CENSUS

11600

Moss, Bill
(HEAD OF FAMILY)

ARKANSAS

VOL. 42 E.D. 87

B 40
Moss
(COUNTY)

Arkansas
(BIRTHPLACE)

SHEET 1 LINE 87

(CITY) (STREET)

OTHER MEMBERS OF FAMILY

(HOUSE NO.)

NAME	RELATIONSHIP	AGE	BIRTHPLACE	CITIZENSHIP
Louis C. Moss	S	18	Arkansas	
Louis Hill	S	16	Arkansas	
Louis Jones	S	16	Arkansas	
Louis C. Hill	D	14	Arkansas	
Louis Hill	D	10	Arkansas	

1920 CENSUS—INDEX
DEPARTMENT OF COMMERCE
BUREAU OF THE CENSUS

11600

Murrah, Benj. G.
(HEAD OF FAMILY)

ARKANSAS

VOL. 43 E. D. 131

SHEET 4 LINE 6

W. 81
(AGE)

Alabama
(BIRTHPLACE)

Florida
(CITIZENSHIP)

Prescott
(CITY)

Cast Fifth
(STREET)

(HOUSE NO.)

OTHER MEMBERS OF FAMILY

NAME	RELATIONSHIP	AGE	BIRTHPLACE	CITIZENSHIP
Murrah, Marguerite W.	W.	76	Alabama	
Fred	S.	38	Arkansas	

4600

Moore Benjamin H
(HEAD OF FAMILY)

ARKANSAS

VOL 67 E. D. 10-3

W 27
(COLOR) (AGE)

Arkansas
(BIRTHPLACE)

SHEET 7 LINE 23

Spell
(COUNTY)

(CITIZENSHIP)

(CITY)

(STREET)
OTHER MEMBERS OF FAMILY

(HOUSE NO.)

NAME	RELATIONSHIP	AGE	BIRTHPLACE	CITIZENSHIP
<u>Moore, Lois</u>	<u>W</u>	<u>21</u>	<u>Arkansas</u>	
<u>Garman</u>	<u>S</u>	<u>4^{1/2}</u>	<u>Arkansas</u>	
<u>Richard</u>	<u>S</u>	<u>2^{1/2}</u>	<u>Arkansas</u>	
<u>Helene Yule</u>	<u>D</u>	<u>1^{1/2}</u>	<u>Arkansas</u>	
<u>Maris Williams</u>	<u>B</u>	<u>16</u>	<u>Arkansas</u>	

1940 CENSUS-INDEX
DEPARTMENT OF COMMERCE
BUREAU OF THE CENSUS

A-18
U. S. GOVERNMENT PRINTING OFFICE 14991507

4600

1600

more, Bernice

INDIVIDUAL

ARKANSAS

VOL 53

E. O.

SHEET 5

LINE

3

28

Alabama

LOCALITY

TOWN

BIRTHPLACE

LOCALITY

Pulaski

Little Rock

TOWN

Chester

TOWN

1600

LOCALITY

ENUMERATED WITH

Elliott, Sam (Dr)

RELATIONSHIP TO ABOVE

Roomer

REMARKS

1930 CENSUS-INDEX
DEPARTMENT OF COMMERCE
BUREAU OF THE CENSUS

U. S. DEPARTMENT OF STATISTICS OFFICE

A-2

M600

Moore Bernice

(INDIVIDUAL)

ARKANSAS

VOL. 53

P. D.

STREET 8

LINE

R

(CITY)

25

(YEAR)

Arkansas

(STATE)

Pulaski

(COUNTY)

(TOWNSHIP)

Little Rock

(CITY)

Spring

(STREET)

910

(HOUSE NO.)

ENUMERATED WITH

Coleman, Frank

RELATIONSHIP TO ABOVE

Lodger

REMARKS

1920 CENSUS INDEX
DEPARTMENT OF COMMERCE
BUREAU OF THE CENSUS

U. S. GOVERNMENT PRINTING OFFICE

1918-19

11600

Murray, Bert
(INDIVIDUAL)

ARKANSAS

VOL. 9 E.D. 8
SHEET 5 LINE 62

W 16
(COLOR) (AGE)

Missouri
(BIRTHPLACE)

Clay
(CITY)

(CITIZENSHIP)

(STREET)

(HOUSE NO.)

ENUMERATED WITH

Bassworth, James

RELATIONSHIP TO ABOVE

Boarder

REMARKS

1920 CENSUS INDEX
DEPARTMENT OF COMMERCE
BUREAU OF THE CENSUS

11600

Meyer, Rutha
INDIVIDUAL

ARRANGED

VOL. 20 E. B.

SHEET 1 LINE 15

W 69 Mississippi
AGE BIRTHPLACE CITIZENSHIP

Jefferson
WARRANT
Pine Bluff West 12th
(CITY) (STREET)

205
HOUSE NO.

ENUMERATED WITH Mother (Mrs.) Lee
RELATIONSHIP TO ABOVE Mother

REMARKS

1920 CENSUS—INDEX
DEPARTMENT OF COMMERCE
BUREAU OF THE CENSUS

U. S. GOVERNMENT PRINTING OFFICE

4600

Moore, Bessie
(INDIVIDUAL)

ARKANSAS

VOL. 42 E.D. _____

SHEET 20 LINE 10

13
(AGE)

13
(AGE)

Louisiana
(BIRTHPLACE)

Washita
(COUNTY)

(CITIZENSHIP)

Crossitt
(CITY)

Second
(STREET)

247
(INDEX NO.)

EMIGRATED WITH Hivings, Henry

RELATIONSHIP TO ABOVE Step-daughter

REMARKS

1920 CENSUS-INDEX
DEPARTMENT OF COMMERCE
BUREAU OF THE CENSUS

M600
Moore, Bettie
(NAME)

ARKANSAS

VOL. 19 E. D. NO. 3
SHEET 16 LONG

W 45 Arkansas
(COLOR) (AGE) (BIRTHPLACE)

Faulkner Conroy Normal Campus
(CITY) (CITY) (CITY)

ENUMERATED WITH State Normal Boarder
RELATIONSHIP TO ABOVE Boarder

1920 CENSUS INDEX
SERIAL 1001 OF 100000
BUREAU OF THE CENSUS

U. S. GOVERNMENT PRINTING OFFICE

M600

11000

Moore, Petie
INDIVIDUAL

AGE AND SEX

24
BOLDS

11
AGE

Mississippi
BIRTHPLACE

VOL 4

E. D. 4

SHEET 3

LINE 4

Boone
COUNTY

Hanson
CITY

South Clifford
CITY

CITIZENSHIP

ENUMERATED WITH

McMahan, Ben F.
Cousin

5.16
INCL. RE. NO.

RELATIONSHIP TO ABOVE

REMARKS

1920 CENSUS—INDEX
DEPARTMENT OF COMMERCE
BUREAU OF THE CENSUS

U. S. GOVERNMENT PRINTING OFFICE

A-3

11-11911

111654

17600

Moore, Billy

(INDIVIDUAL)

ARKANSAS

VOL 20

E.D. 1

SHEET 20

LINE 1

House 321 Arkansas

(COUNTRY)

(AGE)

(BIRTHPLACE)

Pulaski

(CITIZENSHIP)

Little Rock Cross

(CITY)

(STREET)

1310
(WORKING NO.)

COOPERATED WITH Lennell, Paul

RELATIONSHIP TO ABOVE Brother-in-Law

REMARKS

1920 CENSUS INDEX
DEPARTMENT OF COMMERCE
BUREAU OF U.S. CENSUS

M600

ARKANSAS

Woods, Bird Ella

(INDIVIDUAL)

VOL. 51

E. S.

SHEET 3

LINE

3 10 Arkansas

(HOUSE)

(AGE)

(BIRTHPLACE)

(CITIZENSHIP)

Frank

(CITY)

Bisbee

(CITY)

(STREET)

(HOUSE NO.)

ENUMERATED WITH

Wells, John

RELATIONSHIP TO ABOVE

Grand Daughter

REMARKS

1920 CENSUS-INDEX
DEPARTMENT OF COMMERCE
BUREAU OF THE CENSUS

U. S. GOVERNMENT PRINTING OFFICE

A-3
11-11271

11600

Moore, Brady
(INDIVIDUAL)

ARKANSAS

VOL. 54 D. 152

SHEET 10 LINE 56

B 54 Mississippi
(SEX) (AGE) (BIRTHPLACE)

Pulaski
(COUNTY)

(CITIZENSHIP)

(CITY)

(STREET)

(HOUSE NO.)

ENUMERATED WITH Nardine, Henry

RELATIONSHIP TO ABOVE Aunt

REMARKS

1920 CENSUS - INDEX
DEPARTMENT OF COMMERCE
BUREAU OF THE CENSUS

M 600

Moore, Brewster
(INDIVIDUAL)

ARKANSAS

VOL 63 E. D. 1930
SHEET 17 LIST 98

B 28/12 Arkansas
(COLOR) (AGE) (BIRTHPLACE)

Union _____
(COUNTY) (TOWNSHIP)

_____ (CITY) _____ (STREET) _____ (PHONE NO.)

ENUMERATED WITH Creech, Houston

RELATIONSHIP TO ABOVE Nephew

REMARKS _____

1920 CENSUS INDEX
DEPARTMENT OF COMMERCE
BUREAU OF THE CENSUS

11600

Mose, Bruce
(INDIVIDUAL)

ARKANSAS

VOL. 52 E.D. 121
SHEET 10 LINE 51

B. 1 19 Arkansas
(COLOR) (AGE) (BIRTHPLACE)

Pulaski
(COUNTY) (CITY/TOWNSHIP)

Little Rock Jones
(CITY) (MARRIAGE)

1909
(MARRIAGE NO.)

ENUMERATED WITH Mose, Samuel
RELATIONSHIP TO ABOVE Brother
REMARKS

1920 CENSUS-INDEX
DEPARTMENT OF COMMERCE
BUREAU OF THE CENSUS

U. S. GOVERNMENT PRINTING OFFICE

11600

Moore, Bula
(INDIVIDUAL)

ARKANSAS

VOL. 67 E.D. 970

SHEET 2 LINE 17

B
(COLOR)

5/2
(AGE)

Arkansas
(BIRTHPLACE)

Calloway
(CITY)

(CITIZENSHIP)

(CITY)

(STREET)

(HOUSE NO.)

ENUMERATED WITH *Ferrall, Alford*

RELATIONSHIP TO ABOVE *Great Grand-daughter*

REMARKS

1920 CENSUS-INDEX
DEPARTMENT OF COMMERCE
BUREAU OF THE CENSUS



M600
Moore, Caley

ARKANSAS

VOL. 40

SHEET 21

W 52 Ark
Mississippi

Ark

EMIGRATED WITH Moore, Henry
RELATIONSHIP TO ABOVE Mother

REMARKS

1870 CENSUS INDEX
DEPARTMENT OF COMMERCE
BUREAU OF THE CENSUS

U. S. GOVERNMENT PRINTING OFFICE

11-187

21600

Moore Calvin
(INDIVIDUAL)

ARKANSAS

VOL. 1 E. D. 2

SHEET 6 LINE 19

W 19
(COLOR) (AGE)

Arkansas
(BIRTHPLACE)

(CITIZENSHIP)

Wabley
(COUNTY)

(CITY)

(STREET)

(HOUSE NO.)

ENUMERATED WITH Griffin Monroe A

RELATIONSHIP TO ABOVE Grand son

REMARKS

1920 CENSUS INDEX
DEPARTMENT OF COMMERCE
BUREAU OF THE CENSUS



M600

moore, Calvin
(HEAD OF FAMILY)

ARKANSAS

VOL. 30 E. D. 131

SHEET 26 LINE 1

B 75 Georgia
(COLOR) (AGE) (BIRTHPLACE) (CITIZENSHIP)

Jefferson
(COUNTY) (CITY) (STREET) (HOUSE NO.)

OTHER MEMBERS OF FAMILY

NAME	RELATIONSHIP	AGE	BIRTHPLACE	CITIZENSHIP
moore, Mary	W	80	South Carolina	

M600

Meier, Caroline F
(INDIVIDUAL)

ARKANSAS

VOL. 1 E.D. 6

SHEET 1 LINE 93

W 38
(PERSON) (AGE)

Arkansas
(COUNTY)

Germany
(BIRTHPLACE)

- RR -
(CITY/RESIDENCE)

(CITY)

(STREET)

(HOUSE NO.)

ENUMERATED WITH

Meier, Joseph

RELATIONSHIP TO ABOVE

Wife - Daughter in law

REMARKS

Apparently wife of Meier, William

Sheet - line 92

1920 CENSUS-INDEX
DEPARTMENT OF COMMERCE
BUREAU OF THE CENSUS

U. S. GOVERNMENT PRINTING OFFICE

A-3

1921

M600

Moore, Carolyn
INDIVIDUAL

ARKANSAS

VOL. 52 E. D. 1917
SHEET 16 LINE 14

11 10 Arkansas
(COLOR) (AGE) (BIRTHPLACE)

Pulaski
(COUNTY)

Little Rock
(CITY)

Wolf
(STATUS)

ENUMERATED WITH

Tilgham, Lucy
Niece

1917
(HOUSE NO.)

RELATIONSHIP TO ABOVE

REMARKS

1920 CENSUS—INDEX
DEPARTMENT OF COMMERCE
BUREAU OF THE CENSUS

M 600

ARKANSAS

Moore, Carrie
(INDIVIDUAL)

VOL 17 E. D. 41

SHEET 12 LINE 20

B 24 Arkansas
(COLOR) (AGE) (BIRTH-PLACE) (CITIZENSHIP)

Desha
(COUNTY)

(CITY) (STREET) (HOUSE NO.)

ENUMERATED WITH Moore, Abel

RELATIONSHIP TO ABOVE Sister

REMARKS

1920 CENSUS - INDEX
DEPARTMENT OF COMMERCE
BUREAU OF THE CENSUS

A-3
U. S. GOVERNMENT PRINTING OFFICE

4600.

Jane Catherine
(INDIVIDUAL)

ARKANSAS

VOL. 15 P. D. 1

SHEET 2 LINE 20

8
(COLOR)
20
(AGE)

Arkansas
(BIRTHPLACE)

DeLo
(COUNTY)
(CITY)

(CITIZENSHIP)

(STREET)

ENUMERATED WITH

(HOUSE NO.)

RELATIONSHIP TO ABOVE

Biscoe Hill
Cook

REMARKS

1920 CENSUS - INDEX
DEPARTMENT OF COMMERCE
BUREAU OF THE CENSUS

U. S. GOVERNMENT PRINTING OFFICE

A-2

11-14-19

M. L. P.

M 600

Moore, Catharine
(INDIVIDUAL)

ARKANSAS

VOL. 17 E. D. 3
SHEET 23 LINE 32

W
(COLOR)

27
(AGE)

Kenosha
(BIRTHPLACE)

Crawford
(COUNTY)

(CITIZENSHIP)

(CITY)

(STREET)

(HOUSE NO.)

ENUMERATED WITH Farrell, James W
RELATIONSHIP TO ABOVE Grand daughter

REMARKS +

1920 CENSUS - MOBA
DEPARTMENT OF COMMERCE
BUREAU OF THE CENSUS

U. S. GOVERNMENT PRINTING OFFICE 11-1271 A-3

M 600

11600

Moose, Catharine
(INDIVIDUAL)

ARKANSAS

VOL. 52 E.D. 118

SHEET 9 LINE 2

W. 13 Arkansas
(COLOR) (AGE) (BIRTHPLACE)

Fresh Little Rock Arch
(CITY) (CITY) (STREET)

(CITIZENSHIP)

ENUMERATED WITH Moose, Otha W. 2915
(HOUSE NO.)

RELATIONSHIP TO ABOVE Sister

REMARKS

1920 CENSUS - INDEX
DEPARTMENT OF COMMERCE
BUREAU OF THE CENSUS

W 600

Murray, C. Chase

(INDIVIDUAL)

ARKANSAS

VOL. 32 E.D. 121

SHEET 11 LINE 24

Mr. 24

(OCCUPATION)

(AGE)

Arkansas

(BIRTHPLACE)

Safayette

(COUNTY)

Lewisville

(CITY)

(CITIZENSHIP)

(STATUS)

(MARRIAGE NO.)

ENUMERATED WITH

Murray, Lola
Sister

RELATIONSHIP TO ABOVE

REMARKS

1920 CENSUS-SUPPLEMENT
DEPARTMENT OF COMMERCE
BUREAU OF THE CENSUS

U. S. GOVERNMENT PRINTING OFFICE 11-14870 A-3

W 600

M600

Moore, Center C

(INDIVIDUAL)

ARKANSAS

VOL.

33

E. D. NO.

SHEET

31

LINE

28

W

(MIDDLE)

35-

(AGE)

Arkansas

(BIRTHPLACE)

(CITIZENSHIP)

Ill

(COUNTRY)

Missouri

(CITY)

Liberty Extended

(STREET)

502

(HOUSE NO.)

ENUMERATED WITH

Not Reported

RELATIONSHIP TO ABOVE

Brother in Law

REMARKS

1920 CENSUS-INDEX
DEPARTMENT OF COMMERCE
BUREAU OF THE CENSUS



U. S. GOVERNMENT PRINTING OFFICE

21-1149

A-3

M 600

Moore, Charity
(INDIVIDUAL)

ARKANSAS

VOL. 53 ED. 1
SHEET 18 LHM 21

Mr 26
(AGE) (AGE)

Louisiana
(BIRTHPLACE)

Pulaski
(COUNTY)
Little Rock
(CITY)

9. 18th
(STREET)

CONFERATED WITH
RELATIONSHIP TO ABOVE

Bullack, Eliza
Daughter

REMARKS

1920 CENSUS - INDEX
DEPARTMENT OF COMMERCE
BUREAU OF THE CENSUS

M 600.

Moore, Charles
(HEAD OF FAMILY)

ARKANSAS

VOL. 51 E.D. 128

SHEET 3 LINE 1

W. H. Randolph
(CITY) (AGE) (COUNTY) (BIRTHPLACE)

(CITIZENSHIP)

OTHER MEMBERS OF FAMILY

(HOUSE NO.)

NAME	RELATIONSHIP	AGE	BIRTHPLACE	CITIZENSHIP
Moore, Mary	w	34	Arkansas	
- Paulah	D	11	Arkansas	
- Morrison	S	9	Arkansas	
- Moses	S	7	Arkansas	
- Marie	S	5	Arkansas	

1920 CENSUS-INDEX
DEPARTMENT OF COMMERCE
BUREAU OF THE CENSUS

1 pt 2

U. S. GOVERNMENT PRINTING OFFICE 11-50957-0

M

M

Moore, Charles

HEAD OF FAMILY—CONTINUED

STATE

Arkansas

OTHER MEMBERS OF FAMILY—CONTINUED

NAME	RELATION- SHIP	AGE	BIRTHPLACE	CITIZEN- SHIP
Moore, Jewel	S	3	Arkansas	
— Louise	D.	1	Arkansas	

1920 CENSUS—INDEX
DEPARTMENT OF COMMERCE
BUREAU OF THE CENSUS

2022

U. S. GOVERNMENT PRINTING OFFICE

A-16

11-31721

11600

Moore, Charles

(HEAD OF FAMILY)

ARKANSAS

VOL. 53

E.D. 125

SHEET 6

LINE 90

B

47

Arkansas

(COLOR)

(AGE)

(BIRTHPLACE)

(CITIZENSHIP)

Pulaski

Little Rock

High

1023

(CITY)

(SHEET)

(HOUSE NO.)

OTHER MEMBERS OF FAMILY

NAME	RELATIONSHIP	AGE	BIRTHPLACE	CITIZENSHIP
<i>Living Alone</i>				

1920 CENSUS—INDEX
DEPARTMENT OF COMMERCE
BUREAU OF THE CENSUS

11600

Moore, Charles
(INDIVIDUAL)

ARKANSAS

VOL. 9 ED. 1
SHEET 14 LINE 29

W 5
(COLOR) (AGE)

Arkansas
(BIRTHPLACE)

Clay
(COUNTY)

(CITIZENSHIP)

(CITY)

(STREET)

(HOUSE NO.)

ENUMERATED WITH

Bell, Susan

RELATIONSHIP TO ABOVE

Grand child

REMARKS

1920 CENSUS-INDEX
DEPARTMENT OF COMMERCE
BUREAU OF THE CENSUS

U. S. GOVERNMENT PRINTING OFFICE

A-3

M600
Moore, Chas

ARKANSAS

VOL. 27 E.D. 41

SHEET 26 LINE 72

B. 1 (HEAD OF FAMILY)

37 (AGE) Independence (CITY) Mississippi (BIRTHPLACE)

Independence (COUNTY)
Bathsville (CITY)

(CITIZENSHIP)

(STREET)

OTHER MEMBERS OF FAMILY

HOUSE NO.

NAME	RELATION- SHIP	AGE	BIRTHPLACE	CITIZEN- SHIP
Moore, Tempa	W	26	Mississippi	

1920 CENSUS INDEX
DEPARTMENT OF COMMERCE
BUREAU OF THE CENSUS

14000
Moore, Charles E.
(HEAD OF FAMILY)

ARKANSAS

VOL. 39 I. D. 69

SHEET 10 LINE 79

W 53 Illinois
(SEX) (AGE) (BIRTHPLACE) (CITIZENSHIP)
Miller
(COUNTY)
(CITY) (STREET) (HOUSE NO.)

OTHER MEMBERS OF FAMILY

NAME	RELATION- SHIP	AGE	BIRTHPLACE	CITIZEN- SHIP
<u>Moore, Amanda</u>	<u>W</u>	<u>60</u>	<u>Illinois</u>	
<u>Viene D</u>	<u>D</u>	<u>32</u>	<u>Arkansas</u>	

M 500

Moyer Charles E
(HEAD OF FAMILY)

ARKANSAS

VOL 52 E.D. 110

SHEET 21 LINE 82

W
(COLOR) 39
(AGE) Missouri
(BIRTHPLACE)

Pulaski
(COUNTY) Little Rock
(CITY) Louisiana
(STREET)

(CITIZENSHIP)
2218
(HOUSE NO.)

OTHER MEMBERS OF FAMILY

NAME	RELATIONSHIP	AGE	BIRTHPLACE	CITIZENSHIP
<u>Moyer Pearl W</u>	<u>W</u>	<u>39</u>	<u>Missouri</u>	

1920 CENSUS INDEX
DEPARTMENT OF COMMERCE
BUREAU OF THE CENSUS

M 600

11600
Moore, Charles J.
(HEAD OF FAMILY)

ARKANSAS
VOL. 30 E. D. 138
SHEET 4 LINE 6

W 60⁰ Arkansess
(COLOR) (AGE) (BIRTHPLACE)
Jefferson (COUNTY)
Pine Bluff (CITY)
West Second Ave (STREET) 702 (HOUSE NO.)
OTHER MEMBERS OF FAMILY

NAME	RELATIONSHIP	AGE	BIRTHPLACE	CITIZENSHIP
Moore, Mazy K	W	59	Arkansess	
Murphy, Rose Carter	Ad	41	Arkansess	
- Clifton	Ad	33	Arkansess	
- Barbara	Ad	40	Arkansess	
- John	Ad	16	Arkansess	

1920 CENSUS-INDEX-
DEPARTMENT OF COMMERCE
BUREAU OF THE CENSUS #1222

41600

Moore, Charles Henry

(HEAD OF FAMILY)

ARKANSAS

VOL 30 E.D. 138

W 60

(COLOR)

(AGE)

Texas

(BIRTHPLACE)

SHEET 15 LINE 79

Jefferson Pine Bluff

(CITY)

(CITY)

West Fifth Ave

(STREET)

(CITIZENSHIP)

915

(HOUSE NO.)

OTHER MEMBERS OF FAMILY

NAME	RELATIONSHIP	AGE	BIRTHPLACE	CITIZENSHIP
Moore, Kate Leabrook	W	50	Arkansas	
Merlin	S	21	Arkansas	
Rembert	S	17	Arkansas	

1920 CENSUS INDEX
DEPARTMENT OF COMMERCE
BUREAU OF THE CENSUS

41600

4600

Moose Charles D.
(HEAD OF FAMILY)

ARKANSAS

VOL. 40 E. D. 148

SHEET 29 LINE 10

W 22 Mississippi
(COLOR) (AGE) (BIRTHPLACE)

Mississippi
(COUNTY)

(CITIZENSHIP)

Blytheville
(CITY)

East Main
(STREET)

118 1/2
(HOUSE NO.)

OTHER MEMBERS OF FAMILY

NAME	RELATION- SHIP	AGE	BIRTHPLACE	CITIZEN- SHIP
<i>Jenny</i>				

1920 CENSUS-INDEX
DEPARTMENT OF COMMERCE
BUREAU OF THE CENSUS



171600

Miss Charles
(HEAD OF FAMILY)

ARKANSAS

VOL. 18 E. D. 4

8 26
(COLOR) (AGE)

SHEET 9 LINE 16

Yuba Arkansas
(COUNTY) (BIRTHPLACE)

(CITY) (STREET) (CITIZENSHIP)

OTHER MEMBERS OF FAMILY (HOUSE NO.)

NAME	RELATIONSHIP	AGE	BIRTHPLACE	CITIZENSHIP
<u>Miss Adell</u>	<u>W</u>	<u>24</u>	<u>Arkansas</u>	
<u>Christina</u>	<u>W</u>	<u>8</u>	<u>Arkansas</u>	

1920 CENSUS—INDEX
DEPARTMENT OF COMMERCE
BUREAU OF THE CENSUS

U. S. GOVERNMENT PRINTING OFFICE 11-12787 A-3a

171600

17600

Moore, Charley C.

(INDIVIDUAL)

ARKANSAS

VOL. 54 E. D. 1000

SHEET 13 LINE 10

W 38 Unknown
(COLOR) (AGE) (BIRTHPLACE) (CITIZENSHIP)

Pulaski
(COUNTY)

Little Rock -
(CITY) (STREET) (HOUSE NO.)

ENUMERATED WITH Arkansas State Hospital for Venereal Diseases
RELATIONSHIP TO ABOVE Inmate

REMARKS

1920 CENSUS-INDEX
DEPARTMENT OF COMMERCE
BUREAU OF THE CENSUS

M6000
 Moose, Charley E
 (HEAD OF FAMILY)

ARKANSAS

VOL 37 L. B. 416

SHEET 9 LINE 68

W 39 Arkansas
 (COLOR) (AGE) (BIRTHPLACE) (CITIZENSHIP)
 Log 714
 (CITY) (STREET) (HOUSE NO.)

OTHER MEMBERS OF FAMILY

NAME	RELATIONSHIP	AGE	BIRTHPLACE	CITIZENSHIP
Moose, Lora	W	40	Arkansas	
- Minnie	D	16	Arkansas	
- Willie	D	14	Arkansas	
- Ethel	D	12	Arkansas	
- Mal	D	9	Arkansas	

1920 CENSUS-INDEX
 DEPARTMENT OF COMMERCE
 BUREAU OF THE CENSUS

1522



11600
Meyer Charley H
(HEAD OF FAMILY)

ARKANSAS

VOL 50 E. C. 1111

SHEET 12 LINE 29

45
(AGE)

Illinois
(BIRTHPLACE)

(CITY/TOWNSHIP)

Franklin
(COUNTY)

Wm
(CITY)

Third
(STREET)

(HOUSE NO.)

OTHER MEMBERS OF FAMILY

NAME	RELATIONSHIP	AGE	BIRTHPLACE	ACT. 1918-1919
Gene				
John				

1920 CENSUS-INDEX
DEPARTMENT OF COMMERCE
BUREAU OF THE CENSUS

M 600

Moore, Charley L.
(HEAD OF FAMILY)

ARKANSAS

VOL. 27 E.D. 30

W 60 Arkansas
(COLOR) (AGE) (BIRTHPLACE)

SHEET 6 LINE 72

Independence
(CITY) (COUNTY) (CITIZENSHIP)

(CITY) (STREET) (HOUSE NO.)

OTHER MEMBERS OF FAMILY

NAME	RELATIONSHIP	AGE	BIRTHPLACE	CITIZENSHIP
Moore, Adele E.	W	53	Arkansas	
- J. Turner	S	22	Arkansas	
- Mark	S	19	Arkansas	
- Ammie J.	S	17	Arkansas	
- Paul R.	S	14	Arkansas	

1920 CENSUS-INDEX
DEPARTMENT OF COMMERCE
BUREAU OF THE CENSUS

#1111 #2



M 600

Murray, Charley M
(HEAD OF FAMILY)

ARKANSAS

VOL 11 E. D. 30

SHEET 11 LINE 29

W 29 Arkansas
(COLOR) (AGE) (BIRTHPLACE)

Craighead
(COUNTY)

(CITIZENSHIP)

(CITY) (STREET) (HOUSE NO.)

OTHER MEMBERS OF FAMILY

NAME	RELATIONSHIP	AGE	BIRTHPLACE	CITIZENSHIP
Murray, Lula V	W	28	Alabama	
None A	D	9	Arkansas	
Mandie I	D	6	Arkansas	
Pauline	D	2 1/2	Arkansas	
Phillips Ed	H. H.	16	Arkansas	

1920 CENSUS-INDEX
DEPARTMENT OF COMMERCE
BUREAU OF THE CENSUS

4600

Moore, Charlie
(INDIVIDUAL)

ARKANSAS

VOL. 16 E.D. 1

SHEET 17 LINE 18

W 14 Arkansas
(COLOR) (AGE) (STATE)

Crittenden
(COUNTY)

Earle Desha
(CITY) (TOWNSHIP)

HOUSE NO.

ENUMERATED WITH Henry, Mary

RELATIONSHIP TO ABOVE son

REMARKS

1920 CENSUS-INDEX
DEPARTMENT OF COMMERCE
BUREAU OF THE CENSUS

12600
Moore, Charlie
(INDIVIDUAL)

7
ARKANSAS

VOL. 55 E. D. 11
SHEET 23 LINE 16

B 9 Arkansas
(COLOR) (AGE) (BIRTHPLACE)

Paulsboro (Breed)
(CITY) (COUNTY)
North Little Rock 12th Avenue East
(CITY) (STREET)

ENUMERATED WITH Moore, Frank
RELATIONSHIP TO ABOVE Brother

REMARKS

1910 CENSUS INDEX
DEPARTMENT OF COMMERCE
BUREAU OF THE CENSUS

11600

Moore, Charlotte

ARKANSAS

VOL. 7 E.D. 1

SHEET 16 LINE 1

13 15 Arkansas

Madison

(CITY) (STREET) (INDICATE ZIP)

ENUMERATED WITH Watts, Geo. W.

RELATIONSHIP TO ABOVE Sister

REMARKS

1920 CENSUS - INDEX
DEPARTMENT OF COMMERCE
BUREAU OF THE CENSUS

11603

Moore, Chester

(INDIVIDUAL)

ARKANSAS

VOL 23 E.D.

SHEET 20 L.N.

Mar 24 Arkansas

(DATE)

(AGE)

(BIRTHPLACE)

(CITIZENSHIP)

Pulaski

(COUNTY)

Little Rock

(CITY)

Cross

(STREET)

INDEXED

ENUMERATED WITH Tennell, Paul

RELATIONSHIP TO ABOVE Sister

REMARKS

1920 CENSUS INDEX
DEPARTMENT OF COMMERCE
BUREAU OF THE CENSUS

U. S. GOVERNMENT PRINTING OFFICE

4600

More, Clarence A.
(INDIVIDUAL)

APR 5 1920

24
(HOUSE)

30
(AGE)

Arkansas
(BIRTHPLACE)

W. H. ...

E. H. ...

SMITH ...

LINE ...

Crawford
(CITY)

...

ENUMERATED WITH Warren, James C. INDUSE NO. 1

RELATIONSHIP TO ABOVE Boarder

REMARKS

1920 CENSUS - INDEX
DEPARTMENT OF COMMERCE
BUREAU OF THE CENSUS

U. S. GOVERNMENT PRINTING OFFICE 1917 A-3

4600

More, Clarence A.

11650

Moore, Cleveland

INDIVIDUAL

ARKANSAS

VOL. 30 E.D. 12

SHEET 4 LINE 36

nc

(COLOR)

25

(AGE)

Mississippi

(BIRTHPLACE)

CITIZENSHIP

Jefferson

(COUNTY)

Pine Bluff

(CITY)

Spruce

(STREET)

2110

NO. OF ROOMS

ENUMERATED WITH

Walker, Mary

RELATIONSHIP TO ABOVE

Boarder

REMARKS

1920 CENSUS-INDEX
DEPARTMENT OF COMMERCE
BUREAU OF THE CENSUS

U. S. GOVERNMENT PRINTING OFFICE

A-3

Moore, Columbus H.
(HEAD OF FAMILY—CONTINUED)

STATE Arkansas

OTHER MEMBERS OF FAMILY—CONTINUED

NAME	RELATIONSHIP	AGE	BIRTHPLACE	CITIZENSHIP
Moore, Amy L	D.	8	Arkansas	
- 'Mattie M	D.	6	Arkansas	

1920 CENSUS—INDEX # 2, sub # 1
DEPARTMENT OF COMMERCE
BUREAU OF THE CENSUS

21600

Moore, Clyde

(INDIVIDUAL)

ARRANGED

VOL. 57

f.o.

SHEET 1

CINE

25

75

Arkansas

(AGE)

(AGE)

(BIRTHPLACE)

Sebastian

(CITY)

(CITY)

H. Smith

(NAME)

N. 7th

(STREET)

4-03

(HOUSE NO.)

ENUMERATED WITH

Miller John H

RELATIONSHIP TO ABOVE

Lodger

REMARKS

1920 CENSUS - DISTRICT
DEPARTMENT OF COMMERCE
BUREAU OF THE CENSUS

U. S. GOVERNMENT PRINTING OFFICE

19-11971

A-2

21600
25

4620

Moore, Coleman
(INDIVIDUAL)

ARKANSAS

VOL. 35 E. D. 158

SHEET 9 LINE 11

24 15 Arkansas
(COLOR) (AGE) (BIRTHPLACE)

Lincoln _____
(COUNTY) (CITIZENSHIP)

(CITY) (STREET) (HOUSE NO.)

ENUMERATED WITH New John W

RELATIONSHIP TO ABOVE step son

REMARKS _____

1920 CENSUS INDEX
DEPARTMENT OF COMMERCE
BUREAU OF THE CENSUS

M 600

Moore, Collie
(INDIVIDUAL)

ARKANSAS

VOL. 34 P. D. 121

SHEET 13 LINE 20

Mu 7 Arkansas
(COLOR) (AGE) (BIRTHPLACE)

Lee _____
(COUNTY) (CITIZENSHIP)

Monanna Alamo
(CITY) (STREET)

ENUMERATED WITH Hemas, John (HOUSE NO.)

RELATIONSHIP TO ABOVE Roomer

REMARKS _____

1920 CENSUS - INDEX
DEPARTMENT OF COMMERCE
BUREAU OF THE CENSUS

Moore, Columbus L

STATE

Arkansas

HEAD OF FAMILY—CONTINUED

OTHER MEMBERS OF FAMILY—CONTINUED

NAME	RELATION- SHIP	AGE	BIRTHPLACE	CITIZEN- SHIP
<i>Moore, Raymond L</i>	<i>S</i>	<i>8</i>	<i>Arkansas</i>	

1160

~~1000~~ Cordia F
(INDIVIDUAL)

ARKANSAS

VOL. 23 K. D.

SHEET 3 LINE

41 75 Virginia
(AGE) (AGE) (BIRTH PLACE)

Julaska
(CITY)

Little Rock
(CITY)

Lincoln Avenue
(STREET)

ENUMERATED WITH Asher, Joseph

RELATIONSHIP TO ABOVE Mother in Law

REMARKS

1970 CENSUS-INDEX
DEPARTMENT OF COMMERCE
BUREAU OF THE CENSUS

M600

Miss Corella
(HEAD OF FAMILY)

ARKANSAS

VOL. 7 E. D. 51
SHEET 10 LINE 100

B 29 Louisiana
(COLOR) (AGE) (BIRTHPLACE)

Chicot Eudora
(COUNTY) (CITY)

(CITIZENSHIP)

(STREET)

(HOUSE NO.)

OTHER MEMBERS OF FAMILY

NAME	RELATIONSHIP	AGE	BIRTHPLACE	CITIZENSHIP
<u>Miss Allana</u>	<u>D</u>	<u>16</u>	<u>Louisiana</u>	
<u>Patsy</u>	<u>D</u>	<u>13</u>	<u>Louisiana</u>	

1920 CENSUS INDEX
DEPARTMENT OF COMMERCE
BUREAU OF THE CENSUS

per Miss Corella
AJS
U. S. GOVERNMENT PRINTING OFFICE 11-11091

M600

Moore Correns
INDIVIDUAL

ARRANGED

B
COLOR

25
AGE

VOL 17

ED

Desh
COUNTY

Ark
STATE

SHEET 17

LINE

CITY

STREET

HOUSE NO.

ENUMERATED WITH

RELATIONSHIP TO ABOVE

REMARKS

Stokes, Germinah
Grand daughter

1920 CENSUS - INDEX
DEPARTMENT OF COMMERCE
BUREAU OF THE CENSUS

U. S. GOVERNMENT PRINTING OFFICE

A-2

M600

11600

Murray, Cynthia
(HEAD OF FAMILY)

ARKANSAS

VOL. 48 E.D. 1911

SHEET 1 LINE 36

W 30 Illinois
(COLOR) (AGE) (BIRTHPLACE)

Illena Muller
(CITY) (STREET)

(CITIZENSHIP)

214
(HOUSE NO.)

OTHER MEMBERS OF FAMILY

NAME	RELATIONSHIP	AGE	BIRTHPLACE	CITIZENSHIP
Murray, Wilbert	D	9	Arkansas	
John Lilburn	D	6	Arkansas	

1920 CENSUS INDEX
DEPARTMENT OF COMMERCE
BUREAU OF THE CENSUS

11400

Grady, Daisy

ARKANSAS

VOL. *72* E. C.

SHEET *1* LINE *11*

28

Arkansas

Wagoner

Wagoner

1

ENUMERATED WITH

Whitlock, John

RELATIONSHIP TO ABOVE

Grandson

REMARKS

1920 CENSUS INDEX
DEPARTMENT OF COMMERCE
BUREAU OF THE CENSUS

U. S. GOVERNMENT PRINTING OFFICE

M600

More, Daniel
(INDIVIDUAL)

ARKANSAS

VOL. 27 E. D. 1

SHEET 4 LINE 27

7 11 Missouri
(AGE) (AGE) (BIRTHPLACE)

Independence
(CITY)

Bainville
(CITY) (STREET) (HOUSE NO.)

ENUMERATED WITH Sexton, Willie

RELATIONSHIP TO ABOVE Step Son

REMARKS

1920 CENSUS INDEX
DEPARTMENT OF COMMERCE
BUREAU OF THE CENSUS



M600

Moose Daniel I
(HEAD OF FAMILY)

ARKANSAS

VOL. 52 E.O. 112

SHEET 38 LINE 51

W 38
(COLOR) (AGE)

Putasky Mississippi
(COUNTY) (BIRTHPLACE)

Little Rock Chester
(CITY) (STREET)

(POSTOFFICE)

2418
(HOUSE NO.)

OTHER MEMBERS OF FAMILY

NAME	RELATIONSHIP	AGE	BIRTHPLACE	CITIZENSHIP
<u>Moose Mary W</u>	<u>W</u>	<u>37</u>	<u>Alabama</u>	
<u>Gene A</u>	<u>S</u>	<u>16</u>	<u>Mississippi</u>	
<u>Maudie I</u>	<u>D</u>	<u>13</u>	<u>Alabama</u>	
<u>Parks Lilla I</u>	<u>S</u>	<u>35</u>	<u>Florida</u>	

1920 CENSUS—INDEX
DEPARTMENT OF COMMERCE
BUREAU OF THE CENSUS

Moore
Moore, Daniel M
(PRINT NAME)

AKNAMES

VOL 2

E.C.

SHEET 7

LINE

St Louis
(CITY)

Arkansas
(BIRTHPLACE)

(CT71840-10)

Arkadelphia
(CITY)

Carpenter
(OCCUPATION)

347
(AGE)

ENUMERATED WITH

Darwin, Thomas
brother

RELATIONSHIP TO ABOVE

REMARKS

1920 CENSUS INDEX
DEPARTMENT OF COMMERCE
BUREAU OF THE CENSUS

U. S. GOVERNMENT PRINTING OFFICE

AJ

11600

Moose, Dennis
(INDIVIDUAL)

ARKANSAS

VOL. 52 p. 114

SHEET 6 LINE 1

W. 18 Arkansas
(COLOR) (AGE) (BIRTHPLACE) (CITIZENSHIP)

Pulaski
(COUNTY)

Little Rock W. 19 1710
(CITY) (STREET) (HOUSE NO.)

ENUMERATED WITH Shawnee, Beaula

RELATIONSHIP TO ABOVE Sister

REMARKS _____

1920 CENSUS—INDEX
DEPARTMENT OF COMMERCE
BUREAU OF THE CENSUS



4650
Moore, David

INDIVIDUAL

ARRANGED

B
Jefferson

(LOCALITY)

(AGE)

(CITY)

(CITY)

7 Mississippi

(BIRTHPLACE)

(STREET)

VOL. 30

E. D. 1

SHEET 41

LINE

(OFFICE USE)

(HOUSE NO.)

ENUMERATED WITH

Stephenson, John

RELATIONSHIP TO ABOVE

Son

REMARKS

1920 CENSUS INDEX
DEPARTMENT OF COMMERCE
BUREAU OF THE CENSUS

U. S. GOVERNMENT PRINTING OFFICE

A-3

11-1-27

11600

Mayer, David S.
(INDIVIDUAL)

ARKANSAS

VOL. 34 E. D. 76
SHEET 5 LINE 53

W 34
(COLOR) (AGE)
Pennsylvania
(BIRTHPLACE)

Madison
(COUNTY)

Pettrigree
(CITY) (STREET) (HOUSE NO.)

ENUMERATED WITH Bobser, George W.

RELATIONSHIP TO ABOVE Brother in Law

REMARKS

1920 CENSUS—INDEX
DEPARTMENT OF COMMERCE
BUREAU OF THE CENSUS



4600

Murray Lee

(HEAD OF FAMILY)

ARKANSAS

VOL. 37

E.D. 52

SHEET 19

LINE 51

W

35

(COLOR)

(AGE)

Arkansas

(BIRTHPLACE)

Rogan

(COUNTY)

(CITIZENSHIP)

(CITY)

(STREET)

OTHER MEMBERS OF FAMILY

(HOUSE NO.)

NAME	RELATIONSHIP	AGE	BIRTHPLACE	CITIZENSHIP
Murray Nettie	W	27	Arkansas	
— Marion	D	7	Arkansas	

1920 CENSUS—INDEX
DEPARTMENT OF COMMERCE
BUREAU OF THE CENSUS

U. S. GOVERNMENT PRINTING OFFICE

A-18

11-10-1917

11600

Moore, Della
(INDIVIDUAL)

ARKANSAS

VOL. 115 E. D. 1915

SHEET 16 LINE 16

B 26 Mississippi
(COLOR) (AGE) (BIRTHPLACE)

Crittenden
(COUNTY)

(CITIZENSHIP)

(SEX)

(MARRIAGE)

(HOUSE NO.)

ENUMERATED WITH

Gray, Saml

RELATIONSHIP TO ABOVE

Daughters

REMARKS

1920 CENSUS - INDEX
DEPARTMENT OF COMMERCE
BUREAU OF THE CENSUS

U. S. GOVERNMENT PRINTING OFFICE

4600

Moore, Della
(INDIVIDUAL)

ARKANSAS

VOL. 17 E. D. 30

STREET 16 LINE 46

W 13
(COLOR) (AGE)

Arkansas
(BIRTHPLACE)

Dallas
(COUNTY)

(CITIZENSHIP)

(CITY)

(STREET)

(HOUSE NO.)

ENUMERATED WITH Russell, John

RELATIONSHIP TO ABOVE Granddaughter

REMARKS

1910 CENSUS-INDEX
DEPARTMENT OF COMMERCE
BUREAU OF THE CENSUS

U. S. GOVERNMENT PRINTING OFFICE 11-107521

21600

Moore, D. L. Moore
INDIVIDUAL

ARKANSAS

VOL. 13 E.D. 1
SHEET 4 LINE 112

W 9
SEX AGE

Louisiana
RESIDENCE

Thurston
(BIRTHPLACE)

CITIZENSHIP

1927

(CITY)

HOUSE NO.

ENUMERATED WITH

Berry Thomas B. Jr.
Step daughter

RELATIONSHIP TO ABOVE

REMARKS

1920 CENSUS INDEX
DEPARTMENT OF COMMERCE
BUREAU OF THE CENSUS

11600
Moore, Delphia
(INDIVIDUAL)

ARKANSAS
VOL. 12 E. D.
SHEET 3 LINE 100
CITIZENSHIP

24 15 Arkansas
Craghead
(AGE) (BIRTHPLACE)
(COUNTY)

(CITY) (STATE) (HOUSE NO.)

ENUMERATED WITH Becker, George
RELATIONSHIP TO ABOVE Step Daughter
REMARKS

1910 CENSUS - INDEX
DEPARTMENT OF COMMERCE
BUREAU OF THE CENSUS

11600

Thos. Kelly
(INDIVIDUAL)

ARKANSAS

VOL. 45

E. D. 1

SHEET 9

LINE 1

2000
(HOUSE) 10
(AGE)

Arkansas
(CITY) (BIRTHPLACE)

_____ (STREET)

ENUMERATED WITH Thos. Miller
RELATIONSHIP TO ABOVE That reported

REMARKS

1930 CENSUS INDEX
DEPARTMENT OF COMMERCE
BUREAU OF THE CENSUS

M600

Moore, Bertha
(HEAD OF FAMILY)

ARKANSAS

VOL. 11 E.D. 27
SHEET 24 LINE 47

W 25 Arkansas
(CITY) (COUNTY) (BIRTHPLACE) (CITIZENSHIP)
(CITY) (STREET) (HOUSE NO.)

OTHER MEMBERS OF FAMILY

NAME	RELATION- SHIP	AGE	BIRTHPLACE	CITIZEN- SHIP
Moore, Lyndell L	S	2 ¹¹ / ₁₂	Arkansas	

1920 CENSUS—INDEX
DEPARTMENT OF COMMERCE
BUREAU OF THE CENSUS

M 600

4600

Mrs Dewey
(INDIVIDUAL)

ARKANSAS

VOL 27

E. D. 1920

SHEET 1

LINE 10

W M R Arkansas
(COLOR) (AGE) (BIRTHPLACE)

Sebastian
(CITY)

(CITIZENSHIP)

H Smith S Twelfth
(STREET)

118
(HOUSE NO.)

ENUMERATED WITH

Mathews, G. E.

RELATIONSHIP TO ABOVE

Roomer

REMARKS

1920 CENSUS INDEX
DEPARTMENT OF COMMERCE
BUREAU OF THE CENSUS

U. S. GOVERNMENT PRINTING OFFICE

A-2

31-1187

11600

Marie Dewey
(MIDDLE NAME)

ARKANSAS

VOL. 37 E.D.

SHEET 5 LINE 1

W

(COLOR)

21

(AGE)

Tenn

(BIRTHPLACE)

Hot Springs

(CITY)

(CITY - STATE MAP)

(CITY)

(STATE)

(HOUSE NO.)

ENUMERATED WITH Hampton, James

RELATIONSHIP TO ABOVE Wifed. head

REMARKS

1920 CENSUS INDEX
DEPARTMENT OF COMMERCE
BUREAU OF THE CENSUS



U. S. GOVERNMENT PRINTING OFFICE

A-3

1918-1921

11600

11600

Murray Dill

(HEAD OF FAMILY)

ARKANSAS

VOL. 51

E. D. 72

SHEET 10

LINE 24

W (COLOR)

38 (AGE)

Not Reported (BIRTHPLACE)

Johnson (COUNTY)

Clarksville (CITY)

(CITIZENSHIP)

(STREET)

OTHER MEMBERS OF FAMILY

(HOUSE NO.)

NAME	RELATIONSHIP	AGE	BIRTHPLACE	CITIZENSHIP
Murray, Ira	W	28	Arkansas	
- Odie	D	7	Arkansas	
- Eva	D	5	Arkansas	
- Elsie	D	2 1/2	Arkansas	

1920 CENSUS—INDEX
DEPARTMENT OF COMMERCE
BUREAU OF THE CENSUS

U. S. GOVERNMENT PRINTING OFFICE

A-15
11-1101

11600

4600

Morrow Dink
(INDIVIDUAL)

ARKANSAS

VOL 40 L.C. 1

SHEET 14 LINE 1

B 14 Mississippi
(COUNTY) (AGE) (BIRTH PLACE)

Mississippi
(CITY/TOWN)

Patrick, Ollie
(STREET) (HOUSE NO.)

GENERATED WITH

RELATIONSHIP TO ABOVE

Step-son

REMARKS

1970 CENSUS INDEX
DEPARTMENT OF COMMERCE
BUREAU OF THE CENSUS

4600

M600

Moore, Dixie
(INDIVIDUAL)

ARKANSAS

VOL 17 E. D. 2

SHEET 84 LINE 6

B 10
(COLLAPSE) (AGE)

Arkansas
(BIRTHPLACE)

(CITIZENSHIP)

Desha
(COUNTY)

Dumas
(CITY)

(STREET) (HOUSE NO.)

ENUMERATED WITH Jenkins, James

RELATIONSHIP TO ABOVE Nephew

REMARKS

1920 CENSUS INDEX
DEPARTMENT OF COMMERCE
BUREAU OF THE CENSUS

11600

Moore, Loll
(INDIVIDUAL)

ARKANSAS

VOL. 40

E.D. 1

SHEET 24

LINE

W
(COLOR)

25

(AGE)

Missouri
(STATE)

Mississippi
(COUNTY)

Blytheville Sycamore
(CITY) (TOWNSHIP)

EDUCATION

ENUMERATED WITH

Slicer, Emma

212
(MARRIAGE NO.)

RELATIONSHIP TO ABOVE

Nephew

REMARKS

1930 CENSUS INDEX
DEPARTMENT OF COMMERCE
BUREAU OF THE CENSUS

M600

Mary Ella Long ARKANSAS
INDIVIDUAL VOL. *42* E. U.

10 *15* *Arkansas*
AGE BIRTHPLACE CITIZENSHIP

Monroe
COUNTY
Clarendon *Madison*
CITY STREET HOUSE NO. 1

ENUMERATED WITH *Sawell, W. J.*
RELATIONSHIP TO ABOVE *Roomer*

REMARKS

1920 CENSUS INDEX
DEPARTMENT OF COMMERCE
BUREAU OF THE CENSUS

M 600

Moore, Holly
(INDIVIDUAL)

ARKANSAS

VOL. 30 E. D. 12

me 14 Arkansas
(COLOR) (AGE) (BIRTHPLACE)

SHEET 14 LINE 23

Jefferson
(COUNTY) (CITY) (STATE)

Pine Bluff 34 Thirteenth
(CITY) (STREET)

750P
CPC-5E (1923)

ENUMERATED WITH Stanley Jack
RELATIONSHIP TO ABOVE niece

REMARKS

1925 CENSUS INDEX
DEPARTMENT OF COMMERCE
BUREAU OF THE CENSUS

M 600

1600
Moore, Donald

(INDIVIDUAL)

ARKANSAS

W
(COLOR)

19
AGE

Arkansas
(BIRTHPLACE)

VOL 78

E. D. 10-5

SHEET 6

LINE 74

Jackson
(COUNTY)

Grubbs
(CITY)

Main
(STREET)

(CITIZENSHIP)

ENUMERATED WITH

Bradley, Phillip

(HOUSE NO.)

RELATIONSHIP TO ABOVE

Boarder

REMARKS

1920 CENSUS-INDEX
DEPARTMENT OF COMMERCE
BUREAU OF THE CENSUS

U. S. GOVERNMENT PRINTING OFFICE

43

(1-1197)

1600
Moore, Donald

M 600

Moore, Vera
(INDIVIDUAL)

ARKANSAS

VOL. 31 R. D. 1

SHEET 6 LINE 1

B 60 Arkansas
(AGE) (BIRTHPLACE)

Jefferson
(COUNTY)

(CITY/TOWNSHIP)

7
(CITY) (STREET)

(HOUSE NO.)

ENUMERATED WITH Moore, Bink

RELATIONSHIP TO ABOVE Mother

REMARKS

1920 CENSUS SHEET
DEPARTMENT OF COMMERCE
BUREAU OF THE CENSUS



U. S. GOVERNMENT PRINTING OFFICE

A-2

M 600

11600

Moore, Doris
(INDIVIDUAL)

ARKANSAS

VOL. 31 P. 0. 0.
SHEET 8 LINE 11

24 38
(COLOR) (AGE)

Lincoln
(COUNTY)

Arkansas
(BIRTHPLACE)

(CITIZENSHIP)

(GIVEN)

(STREET)

(HOUSE NO.)

ENUMERATED WITH Moore, Walter

RELATIONSHIP TO ABOVE Sister

REMARKS

1920 CENSUS INDEX
DEPARTMENT OF COMMERCE
BUREAU OF THE CENSUS

U. S. GOVERNMENT PRINTING OFFICE

A3

11600

M600

Moore, Doyle H.
(INDIVIDUAL)

ARKANSAS

VOL. 21 R.D. 101

SHEET 9 LINE 11

W Arkansas
(COLOR) (STATE) (BIRTHPLACE)

Hot Spring
(CITY) (COUNTY)

(CITIZENSHIP)

ENUMERATED WITH Heller, Jane C.
(STREET) (HOUSE NO.)
RELATIONSHIP TO ABOVE grandson

REMARKS

1920 CENSUS INDEX
DEPARTMENT OF COMMERCE
BUREAU OF THE CENSUS

M600

4600

Moore, Dudley

(PRINT NAME)

ARKANSAS

VOL. 34

E. D. 1925

SHEET 13

LINE 11

B

(COLUMN)

33

(AGE)

Arkansas

(BIRTH PLACE)

Lee

(COUNTY)

(TOWNSHIP)

(SEX)

(RACE)

(MARRIAGE NO.)

ENUMERATED WITH

Moseley, Alex

RELATIONSHIP TO ABOVE

Son-in-law

REMARKS

1920 CENSUS-INDEX
DEPARTMENT OF COMMERCE
BUREAU OF THE CENSUS



U. S. GOVERNMENT PRINTING OFFICE 1925

AJ

M600

Moores, Earl
(INDIVIDUAL)

ARKANSAS

VOL. 63 E.D. 1919

SHEET 17 LINE 6

W 7 Arkansas
(COLOR) (AGE) (BIRTHPLACE)

Washington
(CITY) (CITY)

Springdale E. Emma Avenue 714
(CITY) (STREET) (LOCALITY)

ENUMERATED WITH Williams, George

RELATIONSHIP TO ABOVE Grandson

REMARKS

1920 CENSUS INDEX
DEPARTMENT OF COMMERCE
BUREAU OF THE CENSUS

4600

More, Edd
(INDIVIDUAL)

ARKANSAS

VOL. 33 E. D. 33

W

21

Texas

SHEET 10 LINE 19

(COLOR)

(AGE)

(BIRTHPLACE)

Little River

(COUNTY)

(CITIZENSHIP)

(YEAR)

(STREET)

(HOUSE NO.)

ENUMERATED WITH

Shickley, Sarah
Brother

RELATIONSHIP TO ABOVE

REMARKS

1920 CENSUS INDEX
DEPARTMENT OF COMMERCE
BUREAU OF THE CENSUS

U. S. GOVERNMENT PRINTING OFFICE

1918

4600

4600

Moore, Edmond
(INDIVIDUAL)

ARKANSAS

VOL. 22 E. D. 76

SHEET 7 LINE 98

NR 20
(COLOR) LABEL

Arkansas
(BIRTHPLACE)

Garland
(COUNTY)

(CITIZENSHIP)

Hot Springs
(CITY)

Prospect
(STREET)

333
(HOUSE NO.)

ENumerated WITH

Moore, M.P.

RELATIONSHIP TO ABOVE

Grand - Son

REMARKS

1920 CENSUS—INDEX
DEPARTMENT OF COMMERCE
BUREAU OF THE CENSUS

4600

41600

Moore, Edward
(PERSONAL)

ARKANSAS

VOL. 52 E. O. 115

SHEET 11 LINE 4

B 41 Arkansas
(COUNTY) (TOWNSHIP) (CITY)

Pulaski
(COUNTY)

Little Rock Commerce
(CITY) (STREET)

1930
(HOUSE NO.)

ENUMERATED WITH Steward, Frankie

RELATIONSHIP TO ABOVE Roomer

REMARKS _____

1920 CENSUS INDEX
DEPARTMENT OF COMMERCE
BUREAU OF THE CENSUS

U. S. GOVERNMENT PRINTING OFFICE 1917:1021 A-3

41600

W600

Moore, Eberta
(INDIVIDUAL)

ARKANSAS

VOL. 63 E.D. 174

SHEET 9 LINE 69

13 17 Arkansas
(HOUSE) (AGE) (BIRTHPLACE)

Union
(COUNTY) (CITIZENSHIP)

— —
(STREET) (HOUSE NO.)

ENUMERATED WITH Lawrence, Paul
RELATIONSHIP TO ABOVE servant

REMARKS

1920 CENSUS INDEX
DEPARTMENT OF COMMERCE
BUREAU OF THE CENSUS



11600

Moore, Eleck

(HEAD OF FAMILY)

ARKANSAS

VOL. 56 E. D. 214

SHEET 5 LINE 33

B

(COLOR)

23

(AGE)

Arkansas

(BIRTHPLACE)

St. Francis

(COUNTY)

(CITIZENSHIP)

Hughes

(CITY)

(STREET)

OTHER MEMBERS OF FAMILY

(HOUSE NO.)

NAME	RELATIONSHIP	AGE	BIRTHPLACE	CITIZENSHIP
Moore, Lela	W	24	Mississippi	

1920 CENSUS—INDEX
DEPARTMENT OF COMMERCE
BUREAU OF THE CENSUS

U. S. GOVERNMENT PRINTING OFFICE 11-1073

A-2

M600

Moore, Elizabeth
(INDIVIDUAL)

ARKANSAS

VOL. 39 E. D. 1
SHEET 18 LINE 34

W 73 Alabama
(COLOR) (AGE) (BIRTHPLACE)

Miller _____
(COUNTY) (CITIZENSHIP)

Texarkana Lucas 1204
(CITY) (STREET) (HOUSE NO.)

ENUMERATED WITH Dean, Arthur

RELATIONSHIP TO ABOVE Mother-in-law

REMARKS _____

1920 CENSUS-INDEX
DEPARTMENT OF COMMERCE
BUREAU OF THE CENSUS



11400

Morrow, Elizabeth

ARKANSAS

VOL. 9 E. D.

SHEET 5 LINE 60

W. 65 Tennessee
(COLOR) (AGE) (BIRTHPLACE)
 Clay
(COUNTY)
(CITY) (STREET) (HOUSE NO.)

ENUMERATED WITH Gordon E. Morrow
 RELATIONSHIP TO ABOVE Mother in law
 REMARKS

1920 CENSUS—INDEX
 DEPARTMENT OF COMMERCE
 BUREAU OF THE CENSUS

1000
Moose, Ella
(INDIVIDUAL)

ARKANSAS

VOL. 36 E.D. 170

SHEET 10 LINE 70

B 21
(HOUSE) (AGE)
Lanoke Arkansas
(COUNTY) (BIRTHPLACE)

Kes
(CITY) (STREET) (CITIZENSHIP)

ENUMERATED WITH Smith, Louis S
RELATIONSHIP TO ABOVE: Step Daughter

REMARKS

1920 CENSUS-INDEX
DEPARTMENT OF COMMERCE
BUREAU OF THE CENSUS

M 600

Moore Ella
(INDIVIDUAL)

ARKANSAS

VOL. 57
SHEET 12- LINE 15

W 49 Illinois
(COLOR) (AGE) (BIRTHPLACE)

Sebastian
(COLONY) (CITIZENSHIP)

F A Smith N. 17 St.
(WIFE) (STREET)

407
HOUSE NO.

ENUMERATED WITH Thornton John
RELATIONSHIP TO ABOVE Judge
REMARKS

1920 CENSUS-INDEX
DEPARTMENT OF COMMERCE
BUREAU OF THE CENSUS

U. S. GOVERNMENT PRINTING OFFICE 1917

M 600

4600

Moore, Ellen
(INDIVIDUAL)

ARKANSAS

VOL 52 E.D. 118

SHEET 11 LINE 9

Mo 28 Alabama
(TOWNSHIP) (AGE) (BIRTHPLACE) (CITIZENSHIP)

Pulaski
(COUNTY)
Little Rock Commerce 1930
(CITY) (STREET) (HOUSE NO.)

ENUMERATED WITH Steward, Frank

RELATIONSHIP TO ABOVE Roomer

REMARKS

1920 CENSUS-INDEX
DEPARTMENT OF COMMERCE
BUREAU OF THE CENSUS

U. S. GOVERNMENT PRINTING OFFICE 1917

A3

11600

Money, Elma
INDIVIDUAL

ARKANSAS

VOL. 37

L. D. 17

SHEET 17

LINE 58

W 6
(1000) (AGE)

Arkansas
BIRTHPLACE

Dogon
(CITY)

Bombardier Town
(CITY)

West Main
(STREET)

654
(HOUSE NO.)

ENUMERATED WITH

Chaney Lindsey

RELATIONSHIP TO ABOVE

Wife

REMARKS

1920 CENSUS INDEX
DEPARTMENT OF COMMERCE
BUREAU OF THE CENSUS

U. S. GOVERNMENT PRINTING OFFICE

A 3

W600

Moss, Elmer
INDIVIDUAL

ARKANSAS

B 17
(COLOR) (AGE)

TOL 17 E.D. 37

Deals
(COUNTY)

Louisiana
(BIRTHPLACE)

SHEET 5 LINE 68

(CITY)

(CITIZENSHIP)

ENUMERATED WITH Hill, William
(STREET)

HOUSE NO.

RELATIONSHIP TO ABOVE Step-daughter

REMARKS

1920 CENSUS-INDEX
DEPARTMENT OF COMMERCE
BUREAU OF THE CENSUS

41680

Moore, Eloise
INDIVIDUAL

ARKANSAS

VOL. 8 E. 7

SHEET 13 LINE

B 17 Arkansas
COLOR (AGE) BIRTHPLACE (CITIZENSHIP)

Clark
(COUNTY)

(CITY) (STREET) (HOUSE NO.)

ENUMERATED WITH Holsten, James

RELATIONSHIP TO ABOVE Step-daughter

REMARKS

1920 CENSUS-INDEX
DEPARTMENT OF COMMERCE
BUREAU OF THE CENSUS

U. S. GOVERNMENT PRINTING OFFICE 11-1171

1000

Moore, Emma
(INDIVIDUAL)

ARKANSAS

VOL. 66 E. D. 14

SHEET 12 LINE 17

B 23 Arkansas
(COLOR) (AGE) (BIRTHPLACE)

Woodruff
(COUNTY)

(CITIZENSHIP)

Gregory
(MARRIAGE)

(SPOUSE)

(SPOUSE NO.)

ENumerated WITH Moore, Joseph
RELATIONSHIP TO ABOVE Daughter in Law

REMARKS

1920 CENSUS INDEX
DEPARTMENT OF COMMERCE
BUREAU OF THE CENSUS

M600

Moore, Emma
(INDIVIDUAL)

ARKANSAS

VOL. 78 C.D. 182

SHEET 10 LINE 41

B 19
(COLOR) (AGE)

Arkansas
(BIRTHPLACE)

Phillips
(MARRIAGE)

(CITIZENSHIP)

Helena
(MARRIAGE)

Cherry
(MARRIAGE)

1036
(HOUSE NO.)

ENUMERATED WITH Davis, Jake
RELATIONSHIP TO ABOVE Lodger

REMARKS

1920 CENSUS INDEX
DEPARTMENT OF COMMERCE
BUREAU OF THE CENSUS

11600

Moore, Emma
(INDIVIDUAL)

ARKANSAS

VOL. 22 E. D. 1911

SHEET 9 LINE 2

65 (AGE) Louisiana (BIRTHPLACE)
Union (COUNTY) (CITIZENSHIP)

Hattig (CITY) Medison (STREET) 15 (HOUSE NO.)

ENUMERATED WITH Moore, Jimmie
RELATIONSHIP TO ABOVE Mother
REMARKS

1920 CENSUS - INDEX
DEPARTMENT OF COMMERCE
BUREAU OF THE CENSUS

11600

Mayer, Emma J
(INDIVIDUAL)

ARKANSAS

VOL. 27 E. D. 7

SHEET 33 LINE 56

W 46 Kansas
(LOCAL) (AGE) (BIRTHPLACE)

Independence (COUNTY) (CITIZENSHIP)

Balmville (CITY) Lyon (STREET) (HOUSE NO.)

ENUMERATED WITH Mayer, R. W.

RELATIONSHIP TO ABOVE Boarder

REMARKS

1920 CENSUS INDEX
DEPARTMENT OF COMMERCE
BUREAU OF THE CENSUS

11000

Murray, Emory B
(HEAD OF FAMILY)

ARKANSAS

VOL 17 E.D. 42

SHEET 8 LINE 72

B 49
(SEX) (AGE)

Desha
(COUNTY)

Arkansas
(BIRTHPLACE)

(CITY)

(STREET)

OTHER MEMBERS OF FAMILY

(HOUSE NO.)

NAME	RELATIONSHIP	AGE	BIRTHPLACE	CITIZENSHIP
Murray, Ada	W	30	Arkansas	
Pelt, Annie	Da	2 1/2	Mississippi	

1920 CENSUS—INDEX
DEPARTMENT OF COMMERCE
BUREAU OF THE CENSUS

14600

Morrow Eugenia
(INDIVIDUAL)

ARKANSAS

VOL. 54 E. D. 1914

SHEET 11 LINE 17

W
(COLOR)

21
(AGE)

Unknown
(BIRTHPLACE)

(CITIZENSHIP)

Culachi
(COUNTY)

Little Rock
(CITY)

(STREET)

(HOUSE NO.)

ENUMERATED WITH Arkansas State Hospital for Nervous Diseases
RELATIONSHIP TO ABOVE Domestic

REMARKS

1920 CENSUS—INDEX
DEPARTMENT OF COMMERCE
BUREAU OF THE CENSUS

U. S. GOVERNMENT PRINTING OFFICE

13

11650

Moore, Eula

(INDIVIDUAL)

ARKANSAS

VOL. 5 E.D. 30

SHEET 2 LINE 78

B

(COLOR)

5/2

(AGE)

Arkansas

(BIRTHPLACE)

Collins

(COUNTY)

(CITIZENSHIP)

(CITY)

(STREET)

(HOUSE NO.)

ENUMERATED WITH Ferrell, Alfred

RELATIONSHIP TO ABOVE Great Grand daughter

REMARKS

1930 CENSUS-INDEX
DEPARTMENT OF COMMERCE
BUREAU OF THE CENSUS



4600

Moore, Eva

(INDIVIDUAL)

ARKANSAS

VOL. 48 E. D. 100

SHEET 7 LINE 7

B 30

(MARRIAGE)

(AGE)

Mississippi

(BIRTHPLACE)

Phillips

(COUNTY)

(CITIZENSHIP)

(CITY)

(STREET)

(HOUSE NO.)

ENUMERATED WITH Butler, Hall

RELATIONSHIP TO ABOVE Sister

REMARKS

1920 CENSUS-INDEX
DEPARTMENT OF COMMERCE
BUREAU OF THE CENSUS

U. S. GOVERNMENT PRINTING OFFICE

1917/22

11600

Wesley F. Farris
(INDIVIDUAL)

ARKANSAS

VOL 31 E.D. 24

SHEET 1 LINE 27

W
(COLOR)

35
(AGE)

Arkansas
(BIRTHPLACE)

Johnson
(CITY)

Lawson
(CITY)

School
(STREET)

(CITIZENSHIP)

ENUMERATED WITH

Mrs. Gabriel J.
Roemer

(HOUSE NO.)

RELATIONSHIP TO ABOVE

REMARKS

1920 CENSUS—INDEX
DEPARTMENT OF COMMERCE
BUREAU OF THE CENSUS

U. S. GOVERNMENT PRINTING OFFICE
1917

11600

M600

Moore, Fannie
(PERSONAL)

ARKANSAS

VOL. 8 E.D. 101

SHEET 13 LINE 93

B 14 Arkansas
(COLOR) (AGE) (BIRTHPLACE)

Clark
(COUNTY) (CITIZENSHIP)

(TOWN) (STREET) (HOUSE NO.)

ENUMERATED WITH Holsten, James

RELATIONSHIP TO ABOVE Daughter

REMARKS _____

1920 CENSUS—INT. EX.
DEPARTMENT OF COMMERCE
BUREAU OF THE CENSUS

11600

Moore, Fay
(INDIVIDUAL)

ARKANSAS

VOL. 64 E. D. 158

SHEET 7 LINE 76

Arkansas
(COLOR) (AGE) (BIRTHPLACE) (CITIZENSHIP)

Washington
(COUNTY)

(CITY) (STREET) (HOUSE NO.)

ENUMERATED WITH Moore, Elmer

RELATIONSHIP TO ABOVE Niece

REMARKS

1920 CENSUS-INDEX
DEPARTMENT OF COMMERCE
BUREAU OF THE CENSUS



M600
Moore, Ireland
(HEAD OF FAMILY)

ARKANSAS

VOL. 28 E.D. 71
SHEET 4 LINE 4

A 45
(SEX) (AGE)
Jackson
(COUNTY)
Newport
(CITY)

Mississippi
(BIRTHPLACE)

(CITIZENSHIP)

(STREET)

(HOUSE NO.)

OTHER MEMBERS OF FAMILY

NAME	RELATIONSHIP	AGE	BIRTHPLACE	CITIZENSHIP
Living alone				

1920 CENSUS-INDEX
DEPARTMENT OF COMMERCE
BUREAU OF THE CENSUS

12600

Moore, Furrel D
(INDIVIDUAL)

ARKANSAS

VOL. 65 E. D. 170

SHEET 18 LINE 3

B 12 Arkansas
(COLOR) (AGE) (BIRTHPLACE)

White
(CITIZENSHIP)
(COUNTY)

(CITY) (STREET) (HOUSE NO.)

ENUMERATED WITH Moore, Jim

RELATIONSHIP TO ABOVE Nephew

REMARKS

1920 CENSUS INDEX
DEPARTMENT OF COMMERCE
BUREAU OF THE CENSUS

11600

Name, Fannie
(INDIVIDUAL)

ARKANSAS

VOL. 31 E. D. 61

SHEET 7 LINE 112

9 Arkansas
(CITY) (STATE) (BIRTHPLACE) (CITIZENSHIP)

Johnson
(COUNTY)

(CITY) (STREET) (HOUSE NO.)

ENumerated WITH David, Street m.

RELATIONSHIP TO ABOVE Grand Daughters

REMARKS

1910 CENSUS INDEX
DEPARTMENT OF COMMERCE
BUREAU OF THE CENSUS



M600

Moore, Francis

ARKANSAS

VOL 43 E.D. 176

SHEET 3 LINE 48

B 55

Arkansas

Navada

Prescott

3rd

ENUMERATED WITH

Gill, Luther

RELATIONSHIP TO ABOVE

Aunt

REMARKS

1920 CENSUS INDEX
DEPARTMENT OF COMMERCE
BUREAU OF THE CENSUS

U. S. GOVERNMENT PRINTING OFFICE 11-1171

M600

M600
Moore, Francis
(INDIVIDUAL)

ARKANSAS

B
(COLOR)

13
(AGE)

VOL. 48

E. D. 1-18

SHEET 8

LINE 89

Phillips
(COUNTY)

Arkansas
(BIRTHPLACE)

(CITY)

(CITIZENSHIP)

ENUMERATED WITH Edw. H. Boykin
(STREET)

RELATIONSHIP TO ABOVE Niece

(HOUSE NO.)

REMARKS

1920 CENSUS - INDEX
DEPARTMENT OF COMMERCE
BUREAU OF THE CENSUS

U. S. GOVERNMENT PRINTING OFFICE

A-3
17-11501

M600

41600
Moore, Frank

ARKANSAS

VOL. 2 E. D. 13
SHEET 2 LINE 44

W 18 Arkansas
(COLOR) (AGE) (BIRTHPLACE)

Oshtee Montrose Parker
(COUNTY) (CITY) (STREET)

ENUMERATED WITH Alexander John H.
RELATIONSHIP TO ABOVE Boarder

REMARKS

1920 CENSUS INDEX
DEPARTMENT OF COMMERCE
BUREAU OF THE CENSUS

U. S. GOVERNMENT PRINTING OFFICE 11-1921

41600

11600
Morrow Frank
(INDIVIDUAL)

ARKANSAS

VOL. 28 E.D. 2
SHEET 2 LINE 8

w (COLOR) m (AGE) Ohio
(BIRTHPLACE)

Jackson (COUNTY) (CITY) Hazel
(STREET) (CITY)

EXUMERATED WITH 4 Lord, Zack Lewis (HOUSE NO.) 623

RELATIONSHIP TO ABOVE Roomer

REMARKS

1920 CENSUS—INDEX
DEPARTMENT OF COMMERCE
BUREAU OF THE CENSUS

U. S. GOVERNMENT PRINTING OFFICE 17-1-27, A-3

11600
Morrow F

11600
 Moore, Frank

(HEAD OF FAMILY)

ARKANSAS

VOL. 56

E.D. 212

SHEET 29

LINE 30

B

(COUNTY)

50

(AGE)

St. Francis

(COUNTY)

Tennessee

(BIRTHPLACE)

(CITY)

(CITIZENSHIP)

OTHER MEMBERS OF FAMILY

NAME	RELATIONSHIP	AGE	BIRTHPLACE	CITIZENSHIP
Moore, Jessie	W	30	Arkansas	
Melinda	D	14	Arkansas	
Refus	S	11	Arkansas	
James S.	S	10	Arkansas	
Robert	S	6 1/2	Arkansas	

1920 CENSUS-INDEX
 DEPARTMENT OF COMMERCE
 BUREAU OF THE CENSUS

U. S. GOVERNMENT PRINTING OFFICE

A-1a

7-20-1921

11600
 Moore, Frank

M 600

Morre, Frank O
(INDIVIDUAL)

ARKANSAS

W
(COLOR)

44
(AGE)

VOL. 48

E.D. 1

Philips
(CITY)

Arkansas
(BIRTHPLACE)

SHEET 6

LIKE 1

Helena
(CITY)

(CITY)

Poplar
(STREET)

637
(HOUSE NO.)

ENUMERATED WITH

Nicholas, Jeannia M
Son in Law

RELATIONSHIP TO ABOVE

REMARKS

1920 CENSUS-INDEX
DEPARTMENT OF COMMERCE
BUREAU OF THE CENSUS

U. S. GOVERNMENT PRINTING OFFICE

A-3

M 600

M600

Moore, Fred
(INDIVIDUAL)

ARKANSAS

VOL. 29 E. D. 119

SHEET 24 LINE 94

B 15 Arkansas
(COLOR) (AGE) (BIRTHPLACE)

Jefferson
(COUNTY) (CITIZENSHIP)

(CITY) (STREET) (HOUSE NO.)

ENUMERATED WITH Hampton, Henry
RELATIONSHIP TO ABOVE step son

REMARKS

1920 CENSUS—INDEX
DEPARTMENT OF COMMERCE
BUREAU OF THE CENSUS

11600

ARKANSAS

Moore, Fred
(HEAD OF FAMILY)

VOL. 46 E. D. 196

SHEET 8 LINE 91

B 62 Arkansas
Phillips
Lead
(CITY) (STREET) (HOUSE NO.)

OTHER MEMBERS OF FAMILY

NAME	RELATIONSHIP	AGE	BIRTHPLACE	CITIZENSHIP
Moore, Beckey	W	47	Mississippi	
- Alfred	S	19	Arkansas	
- Louise	D	13	Arkansas	
- Anne	D	10	Arkansas	
- Thelma	S	8	Arkansas	

1920 CENSUS INDEX
DEPARTMENT OF COMMERCE
BUREAU OF THE CENSUS

#1 see #2



11600
 Money, Fred W
 (HEAD OF FAMILY)

ARKANSAS

VOL 67 E.D. 201

SHEET 4 LINE 33

W
 (COLOR)
 Yell
 (AGE)
 100
 Arkansas
 (BIRTHPLACE)

(COUNTY)
 (CITY)
 (STREET)
 (CITIZENSHIP)

OTHER MEMBERS OF FAMILY

(HOUSE NO.)

NAME	RELATIONSHIP	AGE	BIRTHPLACE	CITIZENSHIP
Money Pearl L	W	26	Arkansas	
Virgil L	S	6	Arkansas	
Euba J	D	4	Arkansas	
Ethel M	D	3	Arkansas	
Albert B	S	1/2	Arkansas	

1920 CENSUS—INDEX
 DEPARTMENT OF COMMERCE
 BUREAU OF THE CENSUS

4600

name, Long
(INDIVIDUAL)

ARKANSAS

VOL. 42 E.D.

SHEET 4 LINE

H H Illinois
(COLONY) (AGE) (BIRTHPLACE)

Monroe
(COUNTY) (CITIZENSHIP)

(CITY) (STREET) (HOUSE NO.)

ENUMERATED WITH Taylor Long

RELATIONSHIP TO ABOVE Stepson

REMARKS

1920 CENSUS INDEX
DEPARTMENT OF COMMERCE
BUREAU OF THE CENSUS

U. S. GOVERNMENT PRINTING OFFICE

M600

Moose, Harald
(INDIVIDUAL)

ARKANSAS 1

VOL. 52 E.D. 1114

SHEET 6 LINE 2

W. 22 Arkansas
(COUNTY) (PLACE)

Pulaski Little Rock
(COUNTY) (CITY)

W. 19 1710
(STREET) (HOUSE NO.)

ENUMERATED WITH Shoemaker, Beaula

RELATIONSHIP TO ABOVE Brother

REMARKS

1900 INDEX
DEPARTMENT OF COMMERCE
BUREAU OF THE CENSUS

M600

M 600

Murry Corbella
(INDIVIDUAL)

ARKANSAS

VOL.

53

E. D.

SHEET

1

LINE

13

(HOUSE)

52

(AGE)

Texas

(BIRTHPLACE)

Missouri

(COUNTY)

(CITIZENSHIP)

Sevier

(CITY)

27th

(ST. SET)

212

(HOUSE NO.)

ENUMERATED WITH

Knowlan, Milton

RELATIONSHIP TO ABOVE

Mother-in-law

REMARKS

U.S. DEPARTMENT OF COMMERCE
BUREAU OF CENSUS

U. S. GOVERNMENT PRINTING OFFICE

M 600
211

16 50

Moore, J. B.
(INDIVIDUAL)

ARKANSAS

VOL. 60 S.P. 1

SHEET 17 LINE 1

7
LOCALITY (1930) Arkansas
(BIRTHPLACE)

Union
(CITIZENSHIP)

El Paso Washington Ave
CITY (1931) Lynde, C. 7
(STREET) (HOUSE NO.)

ENUMERATED WITH Stan Rooming House
RELATIONSHIP TO ABOVE Roomer

REMARKS

1920 CENSUS
DEPT. OF COMMERCE
BUREAU OF THE CENSUS

U. S. GOVERNMENT PRINTING OFFICE

17600

M600:

W. H. ...
C. ...
S. ...

VOL 27 . . .
SHEET 16 . . . LINE . . .

Arkansas
BIRTHPLACE

ENUMERATED WITH Lewis, Bud
(SECRET) INDEX NO.

RELATIONSHIP TO ABOVE Son

REMARKS

1920 CENSUS INDEX
DEPARTMENT OF COMMERCE
BUREAU OF THE CENSUS

M600

Moore, J. H.
INDIVIDUAL

ARKANSAS

VOL. 40 P. O. 1

SHEET 71 LINE 1

50 North Central
TOWNSHIP (TOWNSHIP) PLACE (PLACE) CITIZENSHIP (CITIZENSHIP)

Mississippi
(COUNTY)

Clydeville
(CITY)

Main
(STREET) (HOUSE NO.)

ENUMERATED WITH Robert Alva

RELATIONSHIP TO ABOVE Lodges

REMARKS

1920 CENSUS INDEX
DEPARTMENT OF COMMERCE
BUREAU OF THE CENSUS

U. S. GOVERNMENT PRINTING OFFICE

M 600

Moore, James
(INDIVIDUAL)

ARKANSAS
VOL. 25
SHEET 3

24 47 Missouri
(CITY) (AGE) (STATE)

Polaski
(CITY) (CITIZENSHIP)

Little Rock, Ark 5-d
(CITY) (STREET)

ENUMERATED WITH Polaski, J. A.
(HOUSE NO.)

RELATIONSHIP TO ABOVE Roomer

REMARKS

1920 CENSUS-INDEX
DEPARTMENT OF COMMERCE
BUREAU OF THE CENSUS

U. S. GOVERNMENT PRINTING OFFICE

17600

ARKANSAS

Stetson James R.
(INDIVIDUAL)

VOL. 62 S. D. 1

SHEET 1 LINE 1

W 14 Oklaoma
(MIDDLE) (AGE) (BIRTH PLACE)

Washington
(RESIDENCE)

Lincoln West
(CITY) (STREET) (COUNTY)

ENUMERATED WITH Thomsonberry John F.

RELATIONSHIP TO ABOVE Stepson

REMARKS _____

1900 CENSUS INDEX
DEPARTMENT OF COMMERCE
BUREAU OF CENSUS

U. S. GOVERNMENT PRINTING OFFICE

19-600

Mary Jane M
(INDIVIDUAL)

ARKANSAS

VOL. 37 E. D. 572

SHEET 3 LINE 103

W 62 Tennessee
(TOWNSHIP) (AGE) (BIRTHPLACE)

Logan
(COUNTY) (CITIZENSHIP)

Mary Jane Anderson
(STREET) (HOUSE NO.)

ENUMERATED WITH Mary Kate D

RELATIONSHIP TO ABOVE Mother

REMARKS _____

1920 CENSUS INDEX
DEPARTMENT OF AGRICULTURE
BUREAU OF THE CENSUS



Moore, Cessie
(INDIVIDUAL)

ARKANSAS

VOL. 56 Z. D. _____

SHEET 17 LINE _____

21 Arkansas
(AGE) (BIRTHPLACE)

Washington
(COUNTY)

(CITIZENSHIP)

Huntington
(CITY)

(STREET)

(LANDING NO.)

ENUMERATED WITH Moore, Gayal

RELATIONSHIP TO ABOVE Sister

REMARKS

1930 CENSUS INDEX
DEPARTMENT OF COMMERCE, BUREAU OF ECONOMIC RESEARCH
BUREAU OF THE CENSUS

1900

More, John H
(INDIVIDUAL)

ARKANSAS

VOL 43

E. D.

SHEET 4

LINE

W

(COLOR)

21

(AGE)

Arkansas

(BIRTHPLACE)

Nevada

(COUNTY)

(CITY/TOWNSHIP)

(CITY)

(STREET)

(HOUSE NO.)

ENUMERATED WITH Munn, Melvin H

RELATIONSHIP TO ABOVE Servant

REMARKS

1900 CENSUS INDEX
DEPARTMENT OF COMMERCE
BUREAU OF THE CENSUS



U. S. GOVERNMENT PRINTING OFFICE

17600

Moore, John W.
(INDIVIDUAL)

ARKANSAS

VOL. 46 E. D. _____

SHEET 7 LINE _____

W 11 Arkness
(COLOR) (AGE) (BIRTHPLACE)

Wade
(COUNTY) (CITIZENSHIP)

(CITY) (STREET) (DWARF NO.)

ENUMERATED WITH Wiseman, Thomas A

RELATIONSHIP TO ABOVE Step son

REMARKS _____

1920 CENSUS-INDEX
DEPARTMENT OF COMMERCE
BUREAU OF THE CENSUS



M600

Moore, Jack
(INDIVIDUAL)

ARKANSAS

VOL. 53 E.D. 1

SHEET 7 LINE 1

B 24 U.S.
(COLOR) (AGE) (CITIZENSHIP)

Pulaski
(COUNTY)

Little Rock West 11
(CITY) (STREET)

1904
(HOUSE NO.)

ENUMERATED WITH Frierson, Pearl

RELATIONSHIP TO ABOVE Brother

REMARKS

1900 CENSUS INDEX
DEPARTMENT OF COMMERCE
BUREAU OF THE CENSUS

U. S. GOVERNMENT PRINTING OFFICE

M600

M 600

Meyer, Katherine
(HEAD OF FAMILY)

STATE ARKANSAS

VOL. 57 S. D. 150

SHEET 4 LINE 45

25 (AGE)
Polack (CITY)
67 (AGE)
Germany (BIRTHPLACE)

1863-1863
(CITIZENSHIP)

Little Rock (CITY)
Jules (STREET)

1210
HOUSE NO.

OTHER MEMBERS OF FAMILY

NAME	RELATION-SHIP	AGE	BIRTHPLACE	CITIZEN-SHIP
<u>Meyer, Elsie</u>	<u>D</u>	<u>20</u>	<u>California</u>	
<u>Eugenia</u>	<u>D</u>	<u>17</u>	<u>California</u>	
<u>Alvita</u>	<u>D</u>	<u>13</u>	<u>California</u>	

1920 CENSUS-INDEX
DEPARTMENT OF COMMERCE
BUREAU OF THE CENSUS

M 600

M600

Moore, Lee

ARKANSAS

(INDIVIDUAL)

VOL. 5

E. D. 30

SHEET 2

LINE 36

B

30

Arkansas

(COLOR)

(AGE)

(BIRTHPLACE)

(CITIZENSHIP)

Callaway

(COUNTY)

(CITY)

(STREET)

(HOUSE NO.)

ENUMERATED WITH

Pipson, Jack

RELATIONSHIP TO ABOVE

Brother in law

REMARKS

1930 CENSUS INDEX
DEPARTMENT OF COMMERCE
BUREAU OF THE CENSUS

U. S. GOVERNMENT PRINTING OFFICE

11-11571

M 600

Missy Lane
(INDIVIDUAL)

ARKANSAS

VOL. 59 E. D. 142

SHEET 14 LINE 86

W 24 Arkansas
(COLOR) (AGE) (BIRTHPLACE) (CITIZENSHIP)

Pulaski
(COUNTY)

Little Rock East 6th 721
(CITY) (STREET) (HOUSE NO.)

EMERATED WITH Boyd, Mary
RELATIONSHIP TO ABOVE Boarder

REMARKS

1925 FILING INDEX
DEPARTMENT OF REVENUE
BUREAU OF TAXATION

U. S. GOVERNMENT PRINTING OFFICE

40

M 600

M 600

John L. Latta
INDIVIDUAL

ARKANSAS

VOL. *42* P. D. _____

A *35* *Arkansas*
COLOR (AGE) BIRTHPLACE

SHEET *2* LINE *10*

Alford
COUNTY

CITIZENSHIP

_____ (SEX)

_____ (MARRIAGE)

HOUSE NO. _____

ENUMERATED WITH *William L. Latta*

RELATIONSHIP TO ABOVE *Brother*

REMARKS _____

1920 CENSUS INDEX
DEPARTMENT OF COMMERCE
BUREAU OF THE CENSUS

U. S. GOVERNMENT PRINTING OFFICE 11-147

A-2

M 600

Moore

11600

Moore, Lewis
(INDIVIDUAL)

ARKANSAS

VOL. 53 E.D. 135

SHEET 3 LINE 5

W 62 Kentucky
(AGE) (BIRTHPLACE) (CITIZENSHIP)

Lylaski
(COUNTRY)

Little Rock South Park
(CITY) (STREET)

107
(HOUSE NO.)

ENUMERATED WITH Mounds, Francis J
RELATIONSHIP TO ABOVE Mother-in-law

REMARKS

1920 CENSUS INDEX
DEPARTMENT OF COMMERCE
BUREAU OF TAX SERVICE

M 600

Moore, Lizzie
(INDIVIDUAL)

ARKANSAS

VOL. 7 E. D. 47

SHEET 4 LINE 62

B 38
(COLOR) (AGE)

Mississippi
(BIRTHPLACE)

Choctaw
(COUNTY)

(CITIZENSHIP)

(CITY)

(CITY)

(HOUSE NO.)

ENUMERATED WITH Lillard Johnson

RELATIONSHIP TO ABOVE Step Daughter

REMARKS

1920 CENSUS—INDEX
DEPARTMENT OF COMMERCE
BUREAU OF THE CENSUS



M600

Marric, Lizzie
(INDIVIDUAL)

ARKANSAS

VOL 16 E.D. 81

SHEET 8 LINE 36

B. 18 Mississippi
(COLOR) (AGE) (BIRTHPLACE) (CITIZENSHIP)

Cross
(COUNTY)

Parkin Orge
(CITY) (STREET) (HOUSE NO.)

ENUMERATED WITH Not Reported

RELATIONSHIP TO ABOVE Not Reported

REMARKS

1920 CENSUS—INDEX
DEPARTMENT OF COMMERCE
BUREAU OF THE CENSUS

M 000

Moore, Louis
(INDIVIDUAL)

ARKANSAS

VOL. 36 E. D. 165

SHEET 5 LINE 53

2 9 Arkansas
(COLOR) (AGE) (BIRTHPLACE) (CITIZENSHIP)

Loroke
(CITY)

(CITY) (STREET) (HOUSE NO.)

ENUMERATED WITH Moore, Joe T.

RELATIONSHIP TO ABOVE Grandson

REMARKS

1930 CENSUS INDEX
DEPARTMENT OF COMMERCE
BUREAU OF THE CENSUS

U. S. GOVERNMENT PRINTING OFFICE

M600

Mary, Lytle F
INDIVIDUAL

ARKANSAS

VOL. 43 E.D. 132

SHEET 2 LINE 20

W 5 Arkansas
(SEX) (AGE) (BIRTHPLACE) (CITIZENSHIP)

Nevada
(COUNTY)

Prescott
(CITY) (STREET) (HOUSE NO.)

ENUMERATED WITH Lancaster John C

RELATIONSHIP TO ABOVE Grandson

REMARKS

1920 CENSUS INDEX
DEPT. OF COMMERCE
BUREAU OF THE CENSUS



M600.

Maro, Marce
(INDIVIDUAL)

ARKANSAS

VOL. 33 E.D. 47
SHEET 13 LINE 35

W 32
(COLOR) (AGE)

Arkansas
(BIRTHPLACE)

Lawrence
(COUNTY)

(CITIZENSHIP)

(CITY)

(STREET)

(HOUSE NO.)

ENUMERATED WITH Dobba, Thomas M

RELATIONSHIP TO ABOVE Step daughter

REMARKS

see Maro, Marce

1920 CENSUS—INDEX
DEPARTMENT OF COMMERCE
BUREAU OF THE CENSUS

U. S. GOVERNMENT PRINTING OFFICE

M600

M600

More Margie

INDIVIDUAL

ARKANSAS

VOL 31

E. R.

SHEET 14

L. R.

B 75
Jefferson

LABD

(COUNTY)

Mississippi

(HIGHWAY)

(CITY/TOWNSHIP)

(CITY)

(STREET)

INDEX NO.

ENUMERATED WITH

Loving Marshall
Mother

RELATIONSHIP TO ABOVE

REMARKS

1930 CENSUS INDEX
DEPARTMENT OF COMMERCE
BUREAU OF THE CENSUS

U. S. GOVERNMENT PRINTING OFFICE

A3

1930 271

M600

17650

Moore Garrison
(INDIVIDUAL)

ARKANSAS

VOL 67 E. O. 111

SHEET 2 LINE 11

56 Alabama
(COLOR) (AGE) (BIRTHPLACE)

Engel
(COUNTRY) (CITIZENSHIP)

(CITY) (STREET)

ENGENERATED WITH Patton, B. M. (INDEX NO.)

RELATIONSHIP TO ABOVE Father in Law

REMARKS

1890 DEPT. OF JUSTICE
DO NOT WRITE IN THESE SPACES
MAR 17 1910

U. S. GOVERNMENT PRINTING OFFICE

M600

Mattio



Trade Mark Reg.
in U.S. Pat. Office

A SERVICE

Sold and distributed in Italy by the
Libreria Editrice Fiorentina
Basilicata, Bari, Ita.

Net 14,382 1,431,000
1,361,000 1,361,000
1,361,000 1,421,744

Printed in U.S.A.

M 500

Lucia Mattie
INDIVIDUAL

ARRIVAL DATE

VOL

SHEET

15 Admission
INDIVIDUAL

Lucia
INDIVIDUAL

Lucia
INDIVIDUAL

NUMERATED WITH

Lucia Mattie

RELATIONSHIP TO ABOVE

Daughter

REMARKS

1910
DEPT. OF AGRICULTURE
BUREAU OF BUREAU

U. S. GOVERNMENT PRINTING OFFICE

M 600

M600

Mason, Marnie
(INDIVIDUAL)

ARKANSAS

VOL. 52 E. D. 114

SHEET 4 LINE 85

13. 25
(COLOR) (AGE)

Arkansas
(BIRTHPLACE)

(OTHER DESIGNATION)

Pulaski
(COUNTY)

Little Rock
(CITY)

West 24th
(STREET)

1605
(HOUSE NO.)

ENUMERATED WITH Jackson, Vernon

RELATIONSHIP TO ABOVE Servant

REMARKS _____

1920 CENSUS INDEX
DEPARTMENT OF COMMERCE
BUREAU OF THE CENSUS

M 600

More, Moses

(INDIVIDUAL)

ARKANSAS

VOL. 13 E. D. 76

SHEET 4 LINE 91

B

(COLOR)

6

(AGE)

Arkansas

(BIRTHPLACE)

Columbia

(COUNTY)

(CITIZENSHIP)

(CITY)

(STREET)

(HOUSE NO.)

ENUMERATED WITH

Grigaly, Lise
Coarsier

RELATIONSHIP TO ABOVE

REMARKS

1900 CENSUS OFFICE
DEPARTMENT OF COMMERCE
BUREAU OF THE CENSUS

M600

Marrow, Nansie

(HEAD OF FAMILY)

ARKANSAS

VOL. 58 E. D. 141

SHEET 2 LINE 9

W 70

Tennessee

(COLOR)

(AGE)

(BIRTHPLACE)

(CITIZENSHIP)

Stanton

(COUNTY)

Manfield

(CITY)

(STREET)

(HOUSE NO.)

OTHER MEMBERS OF FAMILY

NAME	RELATIONSHIP	AGE	BIRTHPLACE	CITIZENSHIP
<u>Springalona</u>				

1920 CENSUS—INDEX
DEPARTMENT OF COMMERCE
BUREAU OF THE CENSUS

U. S. GOVERNMENT PRINTING OFFICE 17-11973

M600

1700

ARKANSAS

Moore Nathaniel
(INDIVIDUAL)

VOL. 16 E. D. 4

SHEET 5 LINE 25

8 (COLOR) 7/12 (AGE) Arkansas (BIRTHPLACE) _____ (CITIZENSHIP)

Oshea (COURTY)

(CITY) (STREET) (HOUSE NO.)

ENUMERATED WITH Binney Hill

RELATIONSHIP TO ABOVE Son

REMARKS apparently son of Moore, Catherine

1920 CENSUS INDEX
DEPARTMENT OF COMMERCE
BUREAU OF CENSUS



M 600

Moore, Ozie

(HEAD OF FAMILY)

ARKANSAS

VOL. 48 E.D. 159

SHEET 4 LINE 40

B 25

(COLOR) (AGE)

Arkansas

(BIRTHPLACE)

Arkansas

(COUNTY)

(CITIZENSHIP)

(CITY)

(STREET)

(HOUSE NO.)

OTHER MEMBERS OF FAMILY

NAME	RELATIONSHIP	AGE	BIRTHPLACE	CITIZENSHIP
Moore, Callie	W	28	Mississippi	

1920 CENSUS INDEX
DEPARTMENT OF COMMERCE
BUREAU OF THE CENSUS

M 600

Moore, Parthina
(INDIVIDUAL)

ARKANSAS

VOL. 54 E. D.

SHEET 39 LINE

W 65 North Leach
(COLOR) (AGE) (BIRTHPLACE)

White
(CITIZENSHIP)

Little Rock Woodrow
(CITY) (STREET)

ENUMERATED WITH Richard, Tom
(FIG. 1 & 2)

RELATIONSHIP TO ABOVE Mother-in-law

REMARKS

1920 CENSUS INDEX
DEPARTMENT OF JUSTICE
BUREAU OF THE CENSUS



M 00

Moose, Phil D (HEAD OF FAMILY)

ARKANSAS

VOL 20 E.O. 47

W 43 Massachusetts (BIRTHPLACE)
Franklin (CITY) (COUNTY)

SHEET 7 LINE 66

(CITY) (STREET) (HOUSE NO.)

OTHER MEMBERS OF FAMILY

Table with 5 columns: NAME, RELATIONSHIP, AGE, BIRTHPLACE, CITIZENSHIP. Rows include Moose Mary (W, 39, Arkansas), Myrtle (D, 16, Arkansas), Eliza (D, 13, Arkansas), Lohise (D, 11, Arkansas), Mabel (W, 7, Arkansas).

1920 CENSUS-INDEX DEPARTMENT OF COMMERCE BUREAU OF THE CENSUS

#12#2

M 600

Moore, Trucilla
(INDIVIDUAL)

ARKANSAS

VOL. 38 F. 1000

SHEET 13 LINE 1

12 3 1/2 Arkansas
(HOUSE) (AGE) (BIRTHPLACE) (CITIZENSHIP)

Lee
(COUNTY)

(CITY) (STREET) (HOUSE NO.)

ENUMERATED WITH Moseley, Alex

RELATIONSHIP TO ABOVE Grand-daughter

REMARKS _____

M 600

Moore Rachel
(SURNAMES)

ARKANSAS

VOL 51 E.C. 112
SHEET 9 LINE 52

W 20 Arkansas
(MARRIAGE) (AGE) (BIRTHPLACE)

Saline Benton South H^{ts} 418
(COUNTY) (CITY) (STREET) (HOUSE NO.)

ENUMERATED WITH West Mary E.
RELATIONSHIP TO ABOVE Daughter
REMARKS _____

1920 CENSUS INDEX
DEPARTMENT OF COMMERCE
BUREAU OF THE CENSUS

U. S. GOVERNMENT PRINTING OFFICE 4-7

M 600

Moore Rebecca S.
(INDIVIDUAL)

ARKANSAS

VOL. 43 E. D.

SHEET 1 LINE 1

W 7 Arkansas
(COLOR) (AGE) (BIRTHPLACE) (CITIZENSHIP)

Montgomery
(CITY)

(STREET) (CITY)

ENUMERATED WITH Moore, Felix H.

RELATIONSHIP TO ABOVE Grand daughter

REMARKS

1930 CENSUS
DEPARTMENT OF COMMERCE
BUREAU OF ECONOMIC RESEARCH



U. S. GOVERNMENT PRINTING OFFICE

M 600

Moore, Rosa

ARKANSAS

VOL. 11 E. D. 18

SHEET 5 LINE 9

42 South Carolina

Conway

Marion

Church

ENUMERATED WITH

Brannon, H. M.

RELATIONSHIP TO ABOVE

Boarder

REMARKS

1920 CENSUS - INDEX
DEPARTMENT OF COMMERCE
BUREAU OF THE CENSUS

U. S. GOVERNMENT PRINTING OFFICE

A-3
17-1071

10000

John Doe
INDIVIDUAL

1000

VOL. 1

John Doe
INDIVIDUAL

SHEET

John Doe
INDIVIDUAL

ENUMERATED WITH *John Doe*

RELATIONSHIP TO ABOVE *son*

REMARKS



10000

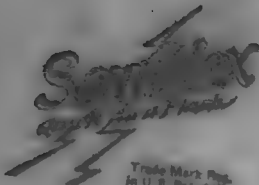

Trade Mark Reg.
In U.S. Pat. Office

A SERVICE

Sold and Licensed Exclusively by the
Library Business Division
Beverly Hills, Cal.

Patent Nos.

No: 16,592	1,435,662
1,200,220	1,440,406
1,200,219	1,481,744

Made in U.S.A.

M 600

Moore, Robert H.
(INDIVIDUAL)

ARKANSAS

VOL. 29 E. D. 119

SHEET 34 LINE 52

W
(COLOR)

32
(AGE)

Arkansas
(BIRTHPLACE)

(CITIZENSHIP)

Jefferson
(CITY)

Humphrey
(CITY)

(STREET)

(HOUSE NO.)

ENUMERATED WITH

Moore, Alpha L

RELATIONSHIP TO ABOVE

Brother in law

REMARKS

1920 CENSUS-INDEX
DEPARTMENT OF COMMERCE
BUREAU OF THE CENSUS

U. S. GOVERNMENT PRINTING OFFICE

A-2

19-71831

M600

Murray Ross

ARKANSAS

VOL. 29

P. D.

SHEET 19

LINE

13

(COLOR)

14

(AGE)

Arkansas

(BIRTHPLACE)

Jefferson

(COUNTY)

(CITIZENSHIP)

(CITY)

(STREET)

HOUSE NO.

ENUMERATED WITH

Reed, Emma

RELATIONSHIP TO ABOVE

Grand Daughter

REMARKS

1920 CENSUS INDEX
DEPARTMENT OF COMMERCE
BUREAU OF THE CENSUS

M 600

Moore, Rosa

(INDIVIDUAL)

ARKANSAS

VOL. 11 E.D.

SHEET 6 LINE 17

B

17

Arkansas

(LOCALITY)

(AGE)

(BIRTHPLACE)

(TOWNSHIP)

Conway

(COUNTY)

(CITY)

(STREET)

(HOUSE NO.)

ENUMERATED WITH

Moore, (N.R.)

RELATIONSHIP TO ABOVE

Niece

REMARKS

1920 CENSUS INDEX
DEPARTMENT OF COMMERCE
BUREAU OF THE CENSUS

U. S. GOVERNMENT PRINTING OFFICE

11-11871

A-2

M 600

James, Russell

ARKANSAS

VOL. *42*

E. D. *1*

SHEET *10*

LINE *2*

(COLOR)

(AGE)

(BIRTHPLACE) *Arkansas*

(CITIZENSHIP)

(COUNTY) *Franklin*

(CITY)

(STREET)

(HOUSE NO.)

ENUMERATED WITH

William West

RELATIONSHIP TO ABOVE

Brother in law

REMARKS

1920 CENSUS INDEX
DEPARTMENT OF COMMERCE
BUREAU OF THE CENSUS

U. S. GOVERNMENT PRINTING OFFICE

11-1071

M 600

M 600

Mauree Ruby
(INDIVIDUAL)

ARKANSAS

VOL. 22 E. D. _____

SHEET 12 ONE _____

13
(COLOR)

19
(AGE)

Arkansas
(BIRTHPLACE)

Union
(COUNTY)

(OF 728 HOUSES)

Hunting
(CITY)

12th Street
(STREET)

31
(HOUSE NO.)

ENUMERATED WITH Howard Haynes

RELATIONSHIP TO ABOVE Boarder

REMARKS _____

1920 CENSUS INDEX
DEPARTMENT OF COMMERCE
BUREAU OF THE CENSUS

U. S. GOVERNMENT PRINTING OFFICE 1917 A-2

M 600

M600

Moore, Sadie M.
(INDIVIDUAL)

ARKANSAS

VOL. 19 E.D. 1

SHEET 9 LINE 11

W 24 Arkansas
(LOCAL) (LAND) (BIRTHPLACE)

Faulkner
(COUNTY)

(CITIZENSHIP)

(CITY)

(STREET)

(HOUSE NO.)

ENUMERATED WITH Meek, Frances M.

RELATIONSHIP TO ABOVE Daughter-in-law

REMARKS _____

1910 CENSUS - MOBILE
DEPARTMENT OF COMMERCE
BUREAU OF THE CENSUS

U. S. GOVERNMENT PRINTING OFFICE

A-2

11-12-10

M600

M600

Moore, Sallie
(INDIVIDUAL)

ARKANSAS

VOL. 16

E. D. 10

SHEET 4

LINE 74

B.
(COLOR)

50

(AGE)

Mississippi
(BIRTHPLACE)

Cross
(COUNTY)

(CITIZENSHIP)

(CITY)

(STREET)

(HOUSE NO.)

ENUMERATED WITH

Gray, Albert
Mother

RELATIONSHIP TO ABOVE

REMARKS

1920 CENSUS—INDEX
DEPARTMENT OF COMMERCE
BUREAU OF THE CENSUS

U. S. GOVERNMENT PRINTING OFFICE

A-3

11-11921

M600

4600

Morrow, Lillie W.
(NAME OF FAMILY)

ARKANSAS

VOL. 1 E. D. 12

SHEET 21 LINE 75

W 46 Mississippi
(COLOR) (AGE) (BIRTH PLACE)

Arkansas De Witt North Adams
(COUNTY) (CITY) (STREET) (TOWNSHIP)

OTHER MEMBERS OF FAMILY

(HOUSE NO.)

NAME	RELATIONSHIP	AGE	BIRTHPLACE	CITIZENSHIP
Morrow, Francis ^{W.}	D	27	Arkansas	
- Cora	D	20	Arkansas	
- Bynice J.	D	18	Arkansas	
- Louise	D	12	Arkansas	
- Langford H.	S	11	Arkansas	

1920 CENSUS INDEX
DEPARTMENT OF COMMERCE
BUREAU OF THE CENSUS

#/ser #2

M 600

More, Sam

(HEAD OF FAMILY)

ARKANSAS

VOL. 64

E. D. 145

W 40

SHEET 15

LINE 3

Washington

(AGE)

Arkansas

(BIRTHPLACE)

(COUNTY)

(CITY)

(CITIZENSHIP)

(STREET)

OTHER MEMBERS OF FAMILY

(HOUSE NO.)

NAME	RELATION- SHIP	AGE	BIRTHPLACE	CITIZEN- SHIP
More, Margie	W	38	Arkansas	

1920 CENSUS INDEX
DEPARTMENT OF COMMERCE
BUREAU OF THE CENSUS

U. S. GOVERNMENT PRINTING OFFICE

1920

M 600

Murray Sarah
(PERSONAL)

ARKANSAS

VOL. 27E D 74

SHEET 2 LINE 99

W
(COLOR)

65
(AGE)

Tennessee
(BIRTHPLACE)

Garland
(COUNTY)

(CITIZENSHIP)

(CITY)

(STREET)

(HOUSE NO.)

ENUMERATED WITH _____

RELATIONSHIP TO ABOVE _____

*Johnson, Willie
Master*

REMARKS _____

1930 CENSUS—INDEX
DEPARTMENT OF COMMERCE
BUREAU OF THE CENSUS

U. S. GOVERNMENT PRINTING OFFICE

A-3
19-11187

M 600

M 600

ARKANSAS

Merriss, Sarah V.
(INDIVIDUAL)

VOL. 21 E. D. 106

SHEET 5 LINE 56

W 72 Georgia
(COLOR) (AGE) (BIRTH PLACE) (CITIZENSHIP)

Hot Spring
(COUNTY)

Malvern Mc Bee 214
(CITY) (STREET) (HOUSE NO.)

ENUMERATED WITH Jones, Genevieve M.

RELATIONSHIP TO ABOVE sister

REMARKS _____

M 600

Moore, J. K.
(INDIVIDUAL)

ARKANSAS

VOL. 29 E. D. 11

SHEET 17 LINE 76

B 15th Arkansas
(COLOR) (AGE) (BIRTHPLACE)
Jefferson
(COUNTY) (CITIZENSHIP)

(CITY) (STREET) (HOUSE NO.)

ENUMERATED WITH Parretty, Ed

RELATIONSHIP TO ABOVE Nephew

REMARKS _____

1920 CENSUS-INDEX
DEPARTMENT OF COMMERCE
BUREAU OF THE CENSUS

M600

ARKANSAS

Moore, Theesed
(INDIVIDUAL)

VOL. 18 E. D. 47

SHEET 16 LINK 23

B 2 1/2 Arkansas
(COLOR) (AGE) (BIRTHPLACE)

Desha
(COUNTY)

(CITIZENSHIP)

(CITY) (STREET) (HOUSE NO.)

ENUMERATED WITH Moore, Denis

RELATIONSHIP TO ABOVE Grand Child

REMARKS

1920 CENSUS—INDEX
DEPARTMENT OF COMMERCE
BUREAU OF THE CENSUS

U. S. GOVERNMENT PRINTING OFFICE 1917

M600

M600

Meyer, Theodore
(INDIVIDUAL)

ARKANSAS

VOL. 59 E. D. 159

SHEET 3 LINE 86

W 14 Arkansas
(COLOR) (AGE) (BIRTHPLACE) (CITIZENSHIP)

Sebastian
(COUNTY)

Ft Smith Towson Ave 2114
(CITY) (STREET) (HWY/RC NO.)

ENUMERATED WITH Stabler, Henry

RELATIONSHIP TO ABOVE Foster son

REMARKS _____

1920 CENSUS-INDEX
DEPARTMENT OF COMMERCE
BUREAU OF THE CENSUS

M600

Moose, Theophilus
(INDIVIDUAL)

ARKANSAS

VOL. 52 E.D. 108

SHEET 13 LINE 84

B. 18 Arkansas
(COLOR) (AGE) (NATURALIZATION)

Pulaski
(COUNTY)

— — —
(CITY) (STREET) (HOUSE NO.)

ENUMERATED WITH Holiday, Mary

RELATIONSHIP TO ABOVE son in law

REMARKS

1920 CENSUS—INDEX
DEPARTMENT OF COMMERCE
BUREAU OF THE CENSUS

U. S. GOVERNMENT PRINTING OFFICE 17445 (1917)

A2

M600

M 600

Moore, Theresa
(INDIVIDUAL)

ARKANSAS

VOL. 34

E. D. 121

SHEET 29

LINE 39

C
(COLOR)

11

(AGE)

Arkansas
(BIRTHPLACE)

See

(MARRIAGE)

(CITIZENSHIP)

Marianna
(MOTHER)

Louisiana
(MOTHER'S BIRTHPLACE)

ENUMERATED WITH

not reported

(HOUSE NO.)

RELATIONSHIP TO ABOVE

grand-daughter

REMARKS

apparently sister of Moore, Willie
T. Lena

1920 CENSUS-INDEX
DEPARTMENT OF COMMERCE
BUREAU OF THE CENSUS

M600

Moore, Thomas H
(INDIVIDUAL)

ARKANSAS

VOL. 11 E. D. 21

SHEET 3 LINE 8

H 53 Arkansas
(HOUSE) (AGE) (BIRTHPLACE) (TITLE/ENR)

Craighead
(COUNTY)

Black Oak
(TOWNSHIP)

(STREET) (GROUP'S NO.)

ENUMERATED WITH Vaughn, Lewis

RELATIONSHIP TO ABOVE Father in Law

REMARKS

1920 CENSUS-INDEX
DEPARTMENT OF COMMERCE
BUREAU OF THE CENSUS

M 600

Moore, Thomas W
(HEAD OF FAMILY)

ARKANSAS

VOL. 39 E. D. 118

W 0 42 Arkansas
(MARRIAGE) (AGE) (BIRTHPLACE)

SHEET 1 LINE 17

Miller
(CITY)

CITIZENSHIP

(STREET)

1801
(HOUSE NO.)

OTHER MEMBERS OF FAMILY

NAME	RELATIONSHIP	AGE	BIRTHPLACE	CITIZENSHIP
Moore, Sarah	W	41	Arkansas	
Joseph B	S	19	Arkansas	
Margaret	D	16	Texas	
Thomas W	S	11	Texas	
James B	S	6	Arkansas	

1920 CENSUS INDEX
DEPARTMENT OF COMMERCE
BUREAU OF THE CENSUS
#/see ✓



M600

Moore, Lillie

(HEAD OF FAMILY)

ARKANSAS

VOL. 42

E. D. 90

SHEET 13

LINE 33

B

35

Arkansas

(AGE)

(AGE)

(BIRTHPLACE)

Yone

(COUNTY)

(CITIZENSHIP)

Clinton

(CITY)

Station Ave

(STREET)

(HOUSE NO.)

OTHER MEMBERS OF FAMILY

NAME	RELATIONSHIP	AGE	BIRTHPLACE	CITIZENSHIP
<u>Moore, Lillian</u>	<u>24</u>	<u>28</u>	<u>Arkansas</u>	
<u>Mullins, Peter</u>	<u>30</u>	<u>19</u>	<u>Arkansas</u>	
<u>Moore, Lillie</u>	<u>35</u>	<u>28</u>	<u>Arkansas</u>	

1920 CENSUS—INDEX
DEPARTMENT OF COMMERCE
BUREAU OF THE CENSUS

U. S. GOVERNMENT PRINTING OFFICE

A-4a
16-11071

M600

M 600

Mooe, Tom
(HEAD OF FAMILY)

ARKANSAS

VOL. 9E. D. 1SHEET 3LINE 44W
(COLOR)32
(AGE)Clay
(COUNTY)Kentucky
(BIRTHPLACE)

(CITIZENSHIP)

(CITY)

(STREET)

OTHER MEMBERS OF FAMILY

HOUSE NO.

NAME

RELATION-
SHIP

AGE

BIRTHPLACE

CITIZEN-
SHIPMooe, NellieW28KentuckyMaudieD.8KentuckyRadaD.1ArkansasPossy, RoyNone18MissouriLee, RadaNone12Missouri1920 CENSUS-INDEX
DEPARTMENT OF COMMERCE
BUREAU OF THE CENSUS

#1, 2a #2

Mooe, Tom See Tom, Mooe

U. S. GOVERNMENT PRINTING OFFICE 11-11873

M 600

Moore, Tom

INDIVIDUAL

ARKANSAS

VOL. 66 E.D. 233

SHEET 16 LINE 58

B

(COLOR)

40

(AGE)

Tennessee

(BIRTHPLACE)

Woodruff

(COUNTY)

(CITIZENSHIP)

Augusta

(CITY)

West Sixth

(STREET)

ENUMERATED WITH

Moore, Bob

HOUSE NO.

RELATIONSHIP TO ABOVE

Roomer

REMARKS

1920 CENSUS-INDEX
DEPARTMENT OF COMMERCE
BUREAU OF THE CENSUS

U. S. GOVERNMENT PRINTING OFFICE

A-2

11-117*

M 600

M600

Moore, Tom J
(HEAD OF FAMILY)

ARKANSAS

VOL. 55 E. D. 160

SHEET 6 LINE 41

w. 29 Arkansas
(COUNTRY) (AGE) (BIRTHPLACE) (CITIZENSHIP)Alaska
(COUNTRY)Perry Taylor RR
(CITY) (STREET) (HOUSE NO.)

OTHER MEMBERS OF FAMILY

NAME	RELATIONSHIP	AGE	BIRTHPLACE	CITIZENSHIP
Moore, Flora	w	15	Arkansas	
Weeks, Carl	B. L.	39	Arkansas	
- Zena	del	19	Arkansas	
- Eugene	w.	12	Arkansas	
- Vamor	w.	10	Arkansas	

1920 CENSUS—INDEX
DEPARTMENT OF COMMERCE
BUREAU OF THE CENSUS

4-1556#2

U. S. GOVERNMENT PRINTING OFFICE

A-18
11-11971

M600

Morrow, Tump W.
(HEAD OF FAMILY)

ARKANSAS

VOL. 43 E.D. 1512

SHEET 5 LINE 88

W 28
(CITY) (AGE)

Arkansas
(BIRTHPLACE)

Nevada
(COUNTY)

(CITIZENSHIP)

(CITY)

(STREET)

(HOUSE NO.)

OTHER MEMBERS OF FAMILY

NAME	RELATIONSHIP	AGE	BIRTHPLACE	CITIZENSHIP
Morrow Alma	W	22	Arkansas	
Marie	D	5	Arkansas	
Thelma	D	1 1/2	Arkansas	
McClure, Dewey	H M	19	Arkansas	

1920 CENSUS - INDEX
DEPARTMENT OF COMMERCE
BUREAU OF THE CENSUS

U. S. GOVERNMENT PRINTING OFFICE

A-16

51-11321

M-600

Morrow V. G.

(INDIVIDUAL)

ARKANSAS

VOL. 57

E. D. 110

SHEET 9

LINE 9

B

(COLOR)

1/12

(AGE)

Oklahoma

(MULTIPLACES)

Sebastien

(COUNTY)

(CITY/TOWNSHIP)

T. Smith

(CITY)

Long Seventh

(STREET)

1607

ENUMERATED WITH

Pollard, George

RELATIONSHIP TO ABOVE

Grandson

REMARKS

1920 CENSUS-INDEX
DEPARTMENT OF COMMERCE
BUREAU OF THE CENSUS

M 600

Moore, Vertue
(INDIVIDUAL)

ARKANSAS

B.
(COLOR)

21
(AGE)

Arkansas
(BIRTHPLACE)

VOL. 29

E. D. 113

SHEET 7

LINE 1

Jefferson
(COUNTY)

Bedford
(CITY)

(CITIZENSHIP)

ENUMERATED WITH

McClinton, Wm.
(STREET)

(HOUSE NO.)

RELATIONSHIP TO ABOVE

Niece

REMARKS

1920 CENSUS—INDEX
DEPARTMENT OF COMMERCE
BUREAU OF THE CENSUS

U. S. GOVERNMENT PRINTING OFFICE

19-1107

M 600

M600

Myrie, Vesta

ARKANSAS

VOL. 3

E. D. 26

SHEET 9

LINE 16

W 14

Arkansas

(COLOR)

(AGE)

(BIRTHPLACE)

(CITIZENSHIP)

Benton

(COUNTY)

(CITY)

(STREET)

(HOUSE NO.)

ENUMERATED WITH

Gahardt, Cordy

RELATIONSHIP TO ABOVE

Sister in law

REMARKS

1920 CENSUS INDEX
DEPARTMENT OF COMMERCE
BUREAU OF THE CENSUS

U. S. GOVERNMENT PRINTING OFFICE

A-3

1917

M600

M600

Maore, Nettie
(INDIVIDUAL)

ARKANSAS

VOL. 21

E. D. 107

SHEET 11

LINE 20

mu
(COLOR)

7
(AGE)

Arkansas
(BIRTHPLACE)

Hot Spring
(CITY)

(CITIZENSHIP)

Malvern
(CITY)

oak
(STREET)

317
(HOUSE NO.)

ENUMERATED WITH

Hawell, Annon

RELATIONSHIP TO ABOVE

Grand-Daughter

REMARKS

1920 CENSUS—INDEX
DEPARTMENT OF COMMERCE
BUREAU OF THE CENSUS

U. S. GOVERNMENT PRINTING OFFICE

A-2

M600

Maore

M 600

Murry, Viola
(INDIVIDUAL)

ARKANSAS

VOL. 10 E. D. 10

SHEET 7 LINE 27

B.
(COLOR)

3rd
(AGE)

Arkansas
(BIRTHPLACE)

Conway
(COUNTY)

(CITIZENSHIP)

(CITY)

(STREET)

(HOUSE NO.)

ENUMERATED WITH

Murry, Riley

RELATIONSHIP TO ABOVE

Adopted Girl

REMARKS

1920 CENSUS-INDEX
DEPARTMENT OF COMMERCE
BUREAU OF THE CENSUS

U. S. GOVERNMENT PRINTING OFFICE

A-3

1917-1872

M 600

2

M 600

Moore, W. C.
(HEAD OF FAMILY)

ARKANSAS

VOL. 51 E. D. 188

SHEET 11 LINE 4

W 50
(COLOR) (AGE)
Saline
(COUNTY) Georgia
(BIRTHPLACE)

(CITIZENSHIP)

(CITY)

(STREET)

(HOUSE NO.)

OTHER MEMBERS OF FAMILY

NAME	RELATION- SHIP	AGE	BIRTHPLACE	CITIZEN- SHIP
Moore, Eva	w.	45	Georgia	
- Grace	d	23	Arkansas	
- Windall	d	20	Texas	
- Linwood	d	16	Arkansas	
- Luciel	d	10	Arkansas	

1920 CENSUS—INDEX
DEPARTMENT OF COMMERCE
BUREAU OF THE CENSUS

A-1a

U. S. GOVERNMENT PRINTING OFFICE 11-11891

M 600

Morrow, W. F.
(HEAD OF FAMILY)

ARKANSAS

VOL. 11 E. D. 19
SHEET 8 LINE 8

71 65
(COLOR) (AGE)

Conway

Arkansas

(BIRTHPLACE)

(CITIZENSHIP)

Morrilton

(CITY)

(STREET)

(HOUSE NO.)

OTHER MEMBERS OF FAMILY

NAME	RELATIONSHIP	AGE	BIRTHPLACE	CITIZENSHIP
Morrow, M. O	W	65	Arkansas	

1920 CENSUS - INDEX
DEPARTMENT OF COMMERCE
BUREAU OF THE CENSUS

U. S. GOVERNMENT PRINTING OFFICE

A-1a
11-11371

M 600

Moore, W. H.
(HEAD OF FAMILY)

ARKANSAS

W 49 Illinois
(COLOR) (AGE) (BIRTHPLACE)
Craighead
(COUNTY)
Monette
(CITY)

VOL. 11 E.D. 5
SHEET 6 LINE 1
CITIZENSHIP

NAME	OTHER MEMBERS OF FAMILY			INDUCE NO.
	RELATIONSHIP	AGE	BIRTHPLACE	
<u>Moore, Lucie</u>	<u>W</u>	<u>42</u>	<u>Illinois</u>	

1920 CENSUS—INDEX
DEPARTMENT OF COMMERCE
BUREAU OF THE CENSUS

U. S. GOVERNMENT PRINTING OFFICE
A-14
11-1187

M 600

M 600

Morley, W. A.
(HEAD OF FAMILY)

ARKANSAS

W 63
(COLOR) (AGE)

VOL 46 E. D. 93
SHEET 2 LINE 52

Pike
(COUNTY)

Tennessee
(BIRTHPLACE)

(CITIZENSHIP)

Delight
(CITY) Railroad
(STREET)

OTHER MEMBERS OF FAMILY

(HOUSE NO.)

NAME	RELATIONSHIP	AGE	BIRTHPLACE	CITIZENSHIP
Morley, M. J.	W	46	New York	
Ridgway, John	Bo	72	Missouri	

1920 CENSUS—INDEX
DEPARTMENT OF COMMERCE
BUREAU OF THE CENSUS

M600

Moore, W. H.
(HEAD OF FAMILY)

ARKANSAS

VOL. 22 E. D. 78

SHEET 11 LINE 12

W 64
(COLOR) (AGE)Virginia
(BIRTHPLACE)Harland
(COUNTY)

(CITIZENSHIP)

Hot Springs
(CITY)Melvern Avenue
(STREET)906
(HOUSE NO.)

OTHER MEMBERS OF FAMILY

NAME	RELATION- SHIP	AGE	BIRTHPLACE	CITIZEN- SHIP
Moore, Carry B.	W	57	Wisconsin	
Louell, Edward	S L	29	Arkansas	
— Add. Bill	B	27	Ohio	

1920 CENSUS—INDEX
DEPARTMENT OF COMMERCE
BUREAU OF THE CENSUS

U. S. GOVERNMENT PRINTING OFFICE

A18

11-1197

M 600

Moore J L

(HEAD OF FAMILY)

STATE ARKANSAS

VOL 13 P. 0

SHEET 2 LINE 0

J L 67 Arkansas

(COLOR)

(AGE)

(BIRTHPLACE)

(CITIZENSHIP)

Columbia

(COUNTY)

(CITY)

(STREET)

(HOUSE NO.)

OTHER MEMBERS OF FAMILY

NAME	RELATIONSHIP	AGE	BIRTHPLACE	CITIZENSHIP
Moore, Mollie E	H	58	Arkansas	
Alvin	S	22	Arkansas	
Hattie	D L	21	Arkansas	

1920 CENSUS-INDEX
DEPARTMENT OF COMMERCE
BUREAU OF THE CENSUS

A-2a
U. S. GOVERNMENT PRINTING OFFICE: 1917

Moore, W. M.

STATE Arkansas

(CHILD OF FAMILY CONTINUED)

OTHER MEMBERS OF FAMILY—CONTINUED

NAME	RELATIONSHIP	AGE	BIRTHPLACE	CITIZENSHIP
<u>Moore, Bula</u>	<u>D</u>	<u>3/4</u>	<u>Arkansas</u>	

1910 CENSUS—INDEX
DEPARTMENT OF COMMERCE
BUREAU OF THE CENSUS

M 600

Moore W. M.
(HEAD OF FAMILY)

ARKANSAS

VOL. 6 E. S. 41

SHEET 27 LINE 4

B 47 Louisiana
(AGE) (BIRTHPLACE) (CITIZENSHIP)

Chest
(COUNTY)

Desmott Maple 300
(CITY) (STREET) (HOUSE NO.)

OTHER MEMBERS OF FAMILY

NAME	RELATIONSHIP	AGE	BIRTHPLACE	CITIZENSHIP
<i>Living alone</i>				

1920 CENSUS—INDEX
DEPARTMENT OF COMMERCE
BUREAU OF THE CENSUS



U. S. GOVERNMENT PRINTING OFFICE 11-1571

M 600

M 600

Moore, H. Riley
(INDIVIDUAL)

ARKANSAS

VOL 54 E. D. 1000

SHEET 15 LINE 7

W
(COLOR)

30
(AGE)

Unknown
(BIRTHPLACE)

Pulaski
(COUNTY)

(CITIZENSHIP)

Little Rock
(CITY)

(STREET)

(HOUSE NO.)

ENUMERATED WITH Arkansas State Hospital for Nervous Diseases

RELATIONSHIP TO ABOVE Inmate

REMARKS _____

1920 CENSUS-INDEX
DEPARTMENT OF COMMERCE
BUREAU OF THE CENSUS

M 600

ARKANSAS

Marron, Walker A
(HEAD OF FAMILY)

VOL 56 E. D. 226

SHEET 9 LINE 23

30 Tennessee
(AGE) (BIRTHPLACE)
 St. Francis
(COUNTY)
 Forrest
(CITY)
 Hill
(STREET)
 RR
(RURAL BOX)

OTHER MEMBERS OF FAMILY

NAME	RELATIONSHIP	AGE	BIRTHPLACE	CITIZENSHIP
Marron, family	W	27	Arkansas	
— Louise	W	3	Arkansas	
— Victoria V.	W	2/12	Arkansas	
King, Bell	S	24	Mississippi	
— Ruth	H. Girl	8	Mississippi	

1920 CENSUS—INDEX
 DEPARTMENT OF COMMERCE
 BUREAU OF THE CENSUS

A-1a

U. S. GOVERNMENT PRINTING OFFICE 16-41531

M600

Myer, Walter B
(HEAD OF FAMILY)

ARKANSAS

VOL. 17 E. D. 56
SHEET 8 LINE 98W 23
(COLOR) (AGE)Tennessee
(BIRTHPLACE)Desha
(COUNTY)McAfee
(TOWNSHIP)74th
(STREET)

(CITIZENSHIP)

(HOUSE NO.)

OTHER MEMBERS OF FAMILY

NAME	RELATIONSHIP	AGE	BIRTHPLACE	CITIZENSHIP
Myer, Thelma	W	23	Tennessee	
Sarkin, Mattie	M	46	Tennessee	

1920 CENSUS—INDEX
DEPARTMENT OF COMMERCE
BUREAU OF THE CENSUSA-38
U. S. GOVERNMENT PRINTING OFFICE 11-11071

M600

ARKANSAS

Murry, Wallace
(HEAD OF FAMILY)

VOL. 29 E. D. 118

SHEET 4 LINE 36

B 22 Arkansas
(COLOR) (AGE) (BIRTHPLACE) (CITIZENSHIP)
Jefferson
(COUNTY)
(CITY) (STREET) (HOUSE NO.)

OTHER MEMBERS OF FAMILY

NAME	RELATIONSHIP	AGE	BIRTHPLACE	CITIZENSHIP
Murry Arneson W.		19	Arkansas	
Lillie M D.		7	Arkansas	

1920 CENSUS INDEX
DEPARTMENT OF COMMERCE
BUREAU OF THE CENSUS

U. S. GOVERNMENT PRINTING OFFICE

A-12

M 600

Moore, Walter
(INDIVIDUAL)

ARKANSAS

VOL. 55 L. D. 175

SHEET 3 LINE 11

W 33 Ohio
(COLOR) (AGE) (BIRTHPLACE)

Pulaski
(COUNTY)

(POST OFFICE)

—
(CITY)

—
(STREET)

(HOUSE NO.)

ENUMERATED WITH Camp Pike

RELATIONSHIP TO ABOVE Captain

REMARKS

1920 CENSUS—INDEX
DEPARTMENT OF COMMERCE
BUREAU OF THE CENSUS

U. S. GOVERNMENT PRINTING OFFICE 11-1-22

M 600

Moore Walter K.
HEAD OF FAMILY—CONTINUED

STATE Arkansas

OTHER MEMBERS OF FAMILY—CONTINUED

NAME	RELATIONSHIP	AGE	BIRTHPLACE	CITIZENSHIP
<u>Amos Wilton</u>	<u>S.S.</u>	<u>9</u>	<u>Arkansas</u>	
<u>Andrew</u>	<u>S.S.</u>	<u>7</u>	<u>Arkansas</u>	
<u>Jesse</u>	<u>S.S.</u>	<u>4 1/2</u>	<u>Arkansas</u>	

1920 CENSUS—INDEX
DEPARTMENT OF COMMERCE
BUREAU OF THE CENSUS

#2 see 1



M 600

M 600

Moore, Walter C.

(HEAD OF FAMILY)

ARKANSAS

VOL.

57

E. D.

117

SHEET

1

LINE

66

W 27

(COLOR)

(AGE)

Arkansas

(BIRTHPLACE)

Searcy

(COUNTY)

(CITIZENSHIP)

(CITY)

(STREET)

(HOUSE NO.)

OTHER MEMBERS OF FAMILY

NAME	RELATIONSHIP	AGE	BIRTHPLACE	CITIZENSHIP
Moore, Nora	W	24	Arkansas	
- Farris	S	14 ³ / ₁₂	Arkansas	
- Juantia	D	1 ¹ / ₂	Arkansas	

1920 CENSUS—INDEX
DEPARTMENT OF COMMERCE
BUREAU OF THE CENSUS

A-16

U. S. GOVERNMENT PRINTING OFFICE

19-11071

M 600

M600

Moore, Wamanta
(INDIVIDUAL)

ARKANSAS

VOL. 41 E. D. 100

SHEET 4 LINE 100

W 2 Missouri
(COLOR) (AGE) (BIRTHPLACE)

Mississippi
(COUNTY) (CITIZENSHIP)

Wilson Maine
(CITY) (STREET)

ENUMERATED WITH Frasier, Paul H. (INSURE NO.)

RELATIONSHIP TO ABOVE Boarder

REMARKS

1920 CENSUS-INDEX
DEPARTMENT OF COMMERCE
BUREAU OF THE CENSUS

M 600

Murray, Wardell
(INDIVIDUAL)

ARKANSAS

VOL. 2 E. D. 17

SHEET 4 LINE 86

B
(COLOR) 1 1/2
(AGE)

Arkansas
(BIRTHPLACE)

Ashley
(COUNTY)

(CITIZENSHIP)

Kelmat
(CITY)

Middle
(STREET)

(HOUSE NO.)

ENUMERATED WITH Bell, John

RELATIONSHIP TO ABOVE Step - son

REMARKS

1920 CENSUS—INDEX
DEPARTMENT OF COMMERCE
BUREAU OF THE CENSUS

U. S. GOVERNMENT PRINTING OFFICE 1917. A-3

M 600

M600

ARKANSAS

Morey, Wayne
INDIVIDUAL

VOL. 2

E. D. 9

SHEET 8

LINE 23

W 5-1/2 Arkansas
(COLOR) (AGE) (BIRTHPLACE)

Baxter
(COUNTY)

Cader
(CITY)

Maine
(STREET)

(HOUSE NO.)

ENUMERATED WITH

Wueman, Frank

RELATIONSHIP TO ABOVE

Stepson

REMARKS

1920 CENSUS INDEX
DEPARTMENT OF COMMERCE
BUREAU OF THE CENSUS

U. S. GOVERNMENT PRINTING OFFICE

A-3

47

M600

Moore, Ives

(HEAD OF FAMILY)

ARKANSAS

VOL. 14E. O. 14SHEET 8LINE 83

H. 37 Arkansas

(COLOR)

(AGE)

(BIRTHPLACE)

(CITIZENSHIP)

Crawford

(COUNTY)

(CITY)

(STREET)

(HOUSE NO.)

OTHER MEMBERS OF FAMILY

NAME	RELATION- SHIP	AGE	BIRTHPLACE	CITIZEN- SHIP
Moore Lizzie	H.	21	Arkansas	
- Charley	S.	3 ⁹ / ₁₂	Arkansas	
- Alace M	D.	5 ¹² / ₁₂	Arkansas	

1920 CENSUS—INDEX
DEPARTMENT OF COMMERCE
BUREAU OF THE CENSUS

A-1a

U. S. GOVERNMENT PRINTING OFFICE 11-4011971

M600

M 600

Moore, Wesley
(HEAD OF FAMILY)

ARKANSAS

VOL. 47 E. D. 122SHEET 10 LINE 74

B
(COLOR)

32
(AGE)

Alabama
(BIRTHPLACE)

Phillips
(COUNTY)

(CITIZENSHIP)

(CITY)

(STREET)

(HOUSE NO.)

OTHER MEMBERS OF FAMILY

NAME	RELATIONSHIP	AGE	BIRTHPLACE	CITIZENSHIP
Moore, Florence	W	33	Alabama	B. 17
— James	D	1 1/2	Arkansas	
— Maudie L.	D	7 1/2	Arkansas	

1920 CENSUS—INDEX
DEPARTMENT OF COMMERCE
BUREAU OF THE CENSUS

U. S. GOVERNMENT PRINTING OFFICE 11—1871

A-18

M 600

M 600

Moore, Will
(HEAD OF FAMILY)

ARKANSAS

W
(COLOR)

47
(AGE)

Arkansas
(BIRTHPLACE)

VOL. 32

E. D. 78

SHEET 19

LINE 32

Lawrence
(CITY)

West 4th
(STREET)

(CITIZENSHIP)

OTHER MEMBERS OF FAMILY

(HOUSE NO.)

NAME	RELATIONSHIP	AGE	BIRTHPLACE	CITIZENSHIP
Moore, Olive	W	48	California	
Francis	D	20	Arkansas	
Alford	S	17	Arkansas	
Elroy	S	11	Arkansas	
Edith	D	5 ⁹	Arkansas	

1920 CENSUS INDEX
DEPARTMENT OF COMMERCE
BUREAU OF THE CENSUS

U. S. GOVERNMENT PRINTING OFFICE

M 600

Moore

M 600

Moore, Will
(HEAD OF FAMILY)

ARKANSAS

B

(COLOR)

27

(AGE)

Pineaski

Arkansas

(BIRTHPLACE)

VOL. 53

I. D.

SHEET 8

LINE 11

Little Rock

(CITY)

(CITY)

West 12th

(STREET)

1207

(HOUSE NO.)

OTHER MEMBERS OF FAMILY

NAME	RELATIONSHIP	AGE	BIRTHPLACE
Sanford, Sam	W	25	Arkansas
Lyella	W	19	Arkansas

1920 CENSUS—INDEX
DEPARTMENT OF COMMERCE
BUREAU OF THE CENSUS

U. S. GOVERNMENT PRINTING OFFICE

A-18

7-20-1921

M 600

M 600

Murray Will
(INDIVIDUAL)

ARKANSAS

VOL. 48

E. D. _____

SHEET 5

LINE _____

B
(COLOR)

22
(AGE)

Arkansas
(BIRTHPLACE)

Phillips
(SOCIETY)

Helena
(GIFT)

(CITIZENSHIP)

Pontolac Alley
(STREET)

714
(HOUSE NO.)

ENUMERATED WITH _____

RELATIONSHIP TO ABOVE _____

Johnson Tom

Boomer

REMARKS _____

1920 CENSUS INDEX
DEPARTMENT OF COMMERCE
BUREAU OF THE CENSUS

U. S. GOVERNMENT PRINTING OFFICE

A-3

(11-7137)

M 600

3

17600

Moore, Will
INDIVIDUAL

ARKANSAS

B 35
(COLOR) (AGE)

VOL 54 P.D. 2000
SHEET 17 LINE 25

Pulaski
Little Rock
(CITY)

Pinney, Frances
(BIRTHPLACE)

(CITIZENSHIP)

Rock
(STATE)

514
(HOUSE NO.)

ENUMERATED WITH

Hodges, R. J.
Servant

RELATIONSHIP TO ABOVE

REMARKS

See Hodges, R. J.

1920 CENSUS INDEX
DEPARTMENT OF COMMERCE
BUREAU OF THE CENSUS

U. S. GOVERNMENT PRINTING OFFICE

A-3

1917-1918

M 600

Moore, William
(HEAD OF FAMILY)

ARKANSAS

VOL. 34 E.D. 121SHEET 18 LINE 55Mrs41Missouri

(COLOR)

(AGE)

(BIRTHPLACE)

(CITIZENSHIP)

Lee

(COUNTY)

Marion

(CITY)

Liberty

(STREET)

OTHER MEMBERS OF FAMILY

(HOUSE NO.)

NAME	RELATIONSHIP	AGE	BIRTHPLACE	CITIZENSHIP
<u>Moore, Alberta</u>	<u>W</u>	<u>45</u>	<u>Missouri</u>	
<u>- William</u>	<u>S</u>	<u>17</u>	<u>Arkansas</u>	
<u>- Thomas</u>	<u>S</u>	<u>15</u>	<u>Arkansas</u>	

1920 CENSUS INDEX
DEPARTMENT OF COMMERCE
BUREAU OF THE CENSUS

U. S. GOVERNMENT PRINTING OFFICE

A-18

11-1193

M 600

Miss William
(HEAD OF FAMILY)

ARKANSAS

VOL 4 E. D. _____

SHEET 4 LINE 211

Wm Mississippi
(COLOR) (AGE) (BIRTHPLACE)
Mississippi
(COUNTY) (CITY) (STREET) (HOUSE NO.)

OTHER MEMBERS OF FAMILY

NAME	RELATIONSHIP	AGE	BIRTHPLACE	CITIZENSHIP
<u>Moore, Mattie</u>	<u>W.</u>	<u>Wm</u>	<u>Mississippi</u>	

1920 CENSUS INDEX
DEPARTMENT OF COMMERCE
BUREAU OF THE CENSUS

M 600

M600

Murray William
(HEAD OF FAMILY)

ARKANSAS

VOL. 52 E.D. 117

SHEET 3 LINE 3

B 58 Virginia
(COLOR) (AGE) (BIRTHPLACE)
Pulaski
Little Rock Rock
(CITY) (CITY)

(CITIZENSHIP)

27/4
(HOUSE NO.)

OTHER MEMBERS OF FAMILY

NAME	RELATIONSHIP	AGE	BIRTHPLACE	CITIZENSHIP
<u>Murray Mary</u>	<u>W</u>	<u>56</u>	<u>Texas</u>	
<u>Impster Frank</u>	<u>D</u>	<u>46</u>	<u>Arkansas</u>	

1920 CENSUS INDEX
DEPARTMENT OF COMMERCE
BUREAU OF THE CENSUS



M600

Moore, William B
(HEAD OF FAMILY)

ARKANSAS

VOL. 8

E. D. 64

SHEET 12

LINE 52

A 45

(COLOR)

45

(AGE)

Arkansas

(BIRTHPLACE)

Clark

(CITY)

Gurdon

(CITY)

Beech

(STREET)(CITIZENSHIP)

OTHER MEMBERS OF FAMILY

(HOUSE NO.)

NAME	RELATION- SHIP	AGE	BIRTHPLACE	CITIZEN- SHIP
Moore, Lily	A	39	Arkansas	
- Arthur	B	21	Arkansas	
- Rose	D	18	Arkansas	
- Tommy	D	17	Arkansas	

1920 CENSUS-INDEX
 DEPARTMENT OF COMMERCE
 BUREAU OF THE CENSUS

U. S. GOVERNMENT PRINTING OFFICE

A-36

31-1-27

M600

More, William B
(HEAD OF FAMILY)

ARKANSAS

VOL. 64 P. D. 15

W 61 South Arkansas
(COLOR) (AGE) (BIRTHPLACE)

SHEET 13 LINE 16

Washington
(COUNTY) (CITIZENSHIP)

(CITY) (STREET) (HOUSE NO.)

OTHER MEMBERS OF FAMILY

NAME	RELATIONSHIP	AGE	BIRTHPLACE	CITIZENSHIP
<u>More, Matilda</u>	<u>W</u>	<u>69</u>	<u>Arkansas</u>	

1920 CENSUS--INDEX
DEPARTMENT OF COMMERCE
BUREAU OF THE CENSUS

M 600

Moore, William H

(HEAD OF FAMILY)

ARKANSAS

VOL.

58

E. D.

1866

SHEET

4

LINE

53

W

30

Arkansas

(CITY, OR

Sebastian

(AGE)

(BIRTHPLACE)

(CITY OR SHIP)

(COUNTY)

(CITY)

(STREET)

(HOUSE NO.)

OTHER MEMBERS OF FAMILY

NAME	RELATIONSHIP	AGE	BIRTHPLACE	CITIZENSHIP
Moore, Ola	W	27	Arkansas	
Madge	D	6	Arkansas	
Reabel	D	4 ³ / ₂	Arkansas	

1920 CENSUS—INDEX
DEPARTMENT OF COMMERCE
BUREAU OF THE CENSUS

A-1a

U. S. GOVERNMENT PRINTING OFFICE

11-11271

M 600

M600

Murray, William H.
(HEAD OF FAMILY)

ARKANSAS

VOL. 57 E. D. 1900

SHEET 4 LINE 30

W H
(COLOR) (AGE)

Arkansas
(BIRTHPLACE)

Saline
(COUNTY)

(CITIZENSHIP)

(CITY)

(STREET)

(HOUSE NO.)

OTHER MEMBERS OF FAMILY

NAME	RELATIONSHIP	AGE	BIRTHPLACE	CITIZENSHIP
Murray, Ella	W	39	Arkansas	
Raymond S.		9	Arkansas	

1920 CENSUS-INDEX
DEPARTMENT OF COMMERCE
BUREAU OF THE CENSUS

U. S. GOVERNMENT PRINTING OFFICE 27-11471

AJa

M600

M 600

Mrs. William H.
(INDIVIDUAL)

ARKANSAS

6
(COLOR)

104
(AGE)

47
VOL.

75
E. D. N.

3
SHEET

16
LINE

Philly
(CITY)

Arkansas
(BIRTHPLACE)

(CITIZENSHIP)

(SEX)

(STREET)

(HOUSE NO.)

ENUMERATED WITH _____

RELATIONSHIP TO ABOVE _____

Thompson, William
Grand-son

REMARKS _____

1920 CENSUS—INDEX
DEPARTMENT OF COMMERCE
BUREAU OF THE CENSUS

U. S. GOVERNMENT PRINTING OFFICE

A-2

11-1871

M 600

M 600

Mose, William H
(HEAD OF FAMILY)

ARKANSAS

VOL 35 E.D. 147

W
(COLOR)
Lincoln
(COUNTY)

55
(AGE)

Mississippi
(BIRTHPLACE)

SHEET 5 LINE 51

(CITIZENSHIP)

(CITY)

(STREET)

OTHER MEMBERS OF FAMILY

(HOUSE NO.)

NAME	RELATIONSHIP	AGE	BIRTHPLACE	CITIZENSHIP
<i>Mose, Charlie</i>	<i>S</i>	<i>10</i>	<i>Mississippi</i>	
<i>— Annie Lee</i>	<i>W</i>	<i>7</i>	<i>Mississippi</i>	
<i>— Lallie E</i>	<i>D</i>	<i>5</i>	<i>Mississippi</i>	
<i>Janyra Mandy</i>	<i>A</i>	<i>60</i>	<i>Mississippi</i>	
<i>— Arthur</i>	<i>BL</i>	<i>25</i>	<i>Mississippi</i>	

1920 CENSUS—INDEX
DEPARTMENT OF COMMERCE
BUREAU OF THE CENSUS #1. sec 2

M 600

Moore, William H.
(HEAD OF FAMILY)

STATE ARKANSAS

VOL. 43 E.D. 138

SHEET 11 LINE 66

W 71
(CITY) (AGE)
Tulsa
(COUNTY)

Mississippi
(BIRTHPLACE)

(CITIZENSHIP)

(CITY)

(STREET)

OTHER MEMBERS OF FAMILY

(HOUSE NO.)

NAME	RELATIONSHIP	AGE	BIRTHPLACE	CITIZENSHIP
Moore, Sarah S.	W	65	Mississippi	

1920 CENSUS INDEX
DEPARTMENT OF COMMERCE
BUREAU OF THE CENSUS

M 600

Moore, J^m L^h

STATE

Arkansas

HEAD OF FAMILY—CONTINUED

OTHER MEMBERS OF FAMILY—CONTINUED

NAME	RELATIONSHIP	AGE	BIRTHPLACE	CITIZENSHIP
Moore, Elmira	D	6	Arkansas	
— June	D	2 $\frac{3}{4}$	Arkansas	
— Arthur	S	4	Arkansas	
Walker, Alice	W	15	Arkansas	

1920 CENSUS—INDEX
DEPARTMENT OF COMMERCE
BUREAU OF THE CENSUS

2 p 177

U. S. GOVERNMENT PRINTING OFFICE

17-11871

A-13

M600

ARKANSAS

Mowery, William H.
(HEAD OF FAMILY)

VOL. 59 E. D. 15

SHEET 15 LINE 19

W 54 Pennsylvania
(CITY) (AGE) (BIRTHPLACE) (CITIZENSHIP)Sebastian
(COUNTY)
H. Smith (CITY) S. 17th (STREET) 722 (HOUSE NO.)

OTHER MEMBERS OF FAMILY

NAME	RELATIONSHIP	AGE	BIRTHPLACE	CITIZENSHIP
Mowery Annie	W	52	Iowa	
- L. Odema	D	24	Arkansas	
- Viola	D	21	Arkansas	
- Ivan	S	19	Arkansas	

1920 CENSUS—INDEX
DEPARTMENT OF COMMERCE
BUREAU OF THE CENSUSA-14
U. S. GOVERNMENT PRINTING OFFICE 11-11574

M 600

Moore, William N.
(HEAD OF FAMILY)

ARKANSAS

VOL. 58 E. D. 134

SHEET 5 LINE 6

W 39 Arkansas
(COLOR) (AGE) (BIRTHPLACE)

Sebastian
(COUNTY)

(CITIZENSHIP)

(CITY)

(STREET)

OTHER MEMBERS OF FAMILY

(HOUSE NO.)

NAME	RELATIONSHIP	AGE	BIRTHPLACE	CITIZENSHIP
Moore, Maggie E.	W	38	Arkansas	
- " Cyndie C.	D	11	Arkansas	
- " Maggie E.	D	9	Arkansas	
- " William C.	S	1	Arkansas	

1920 CENSUS-INDEX
DEPARTMENT OF COMMERCE
BUREAU OF THE CENSUS

M 600

Moore, William N.
(HEAD OF FAMILY)

STATE VOL 55 CO. 10SHEET 2 LINE 1

W 67 Tennessee
(COLOR) (AGE) (BIRTHPLACE)
Polaski
(COUNTY)

(CITY) (STREET) (HOUSE NO.)

OTHER MEMBERS OF FAMILY

NAME	RELATIONSHIP	AGE	BIRTHPLACE	CITIZENSHIP
Moore, Mary W.	W	65	Tennessee	
Moore, Martha K.	D	49	Tennessee	
Moore, George R.	S	47	Tennessee	
Evans, Teller E.	D	42	Tennessee	
Moore, Washington	S	40	Tennessee	

1920 CENSUS-INDEX
 DEPARTMENT OF COMMERCE
 BUREAU OF THE CENSUS

no. 1 see no 2

A-1a
 U. S. GOVERNMENT PRINTING OFFICE 11-11271

M 600

Manrow, William R
(HEAD OF FAMILY)

ARKANSAS

VOL 38 E. D. 3SHEET 7 LINE 22

W (COLOR) 53 (AGE) Arkansas (BIRTHPLACE)
Manrow (COUNTY) (CITIZENSHIP)
(CITY) (STREET) (HOUSE NO.)

OTHER MEMBERS OF FAMILY

NAME	RELATIONSHIP	AGE	BIRTHPLACE	COLOR SHIP
<u>Manrow, Miss S</u>	<u>W</u>	<u>49</u>	<u>Arkansas</u>	
<u>Elbert R</u>	<u>S.</u>	<u>15</u>	<u>Arkansas</u>	
<u>Elice E</u>	<u>D</u>	<u>13</u>	<u>Arkansas</u>	
<u>William B</u>	<u>S.</u>	<u>11</u>	<u>Arkansas</u>	
<u>Waltz A</u>	<u>S.</u>	<u>10</u>	<u>Arkansas</u>	

1920 CENSUS—INDEX
DEPARTMENT OF COMMERCE
BUREAU OF THE CENSUS

p. 2 of 3

U. S. GOVERNMENT PRINTING OFFICE

A-19

(11-1199)

M 600

Henry William R.
(HEAD OF FAMILY)

ARKANSAS

VOL. 57 E. D. 35SHEET 14 LINE 47

10 35
(COLORS) (AGE)
Kentucky
(BIRTHPLACE)
Washington
(COUNTY)
Harvard
(CITY)
(STREET)
(HOUSE NO.)

OTHER MEMBERS OF FAMILY

NAME	RELATIONSHIP	AGE	BIRTHPLACE	CITIZENSHIP
<u>Henry Bertie</u>	<u>Wife</u>	<u>25</u>	<u>Arkansas</u>	
<u>Paul</u>	<u>Son</u>	<u>6</u>	<u>Arkansas</u>	
<u>W. R. (new baby)</u>	<u>Son</u>	<u>4</u>	<u>Arkansas</u>	

1920 CENSUS—INDEX
 DEPARTMENT OF COMMERCE
 BUREAU OF THE CENSUS

U. S. GOVERNMENT PRINTING OFFICE

A-14

11-1-27

M600

ARKANSAS

Moore Williams R
(HEAD OF FAMILY)

VOL. 21 E. D. 17

SHEET 2 LINE 44

W 57
(COLOR) (AGE)

Missouri
(BIRTHPLACE)

Fulton
(COUNTY)

(CITIZENSHIP)

(CITY)

(SHEET)

(HOUSE NO.)

OTHER MEMBERS OF FAMILY

NAME	RELATIONSHIP	AGE	BIRTHPLACE	CITIZENSHIP
<u>Moore, Janie M</u>	<u>W</u>	<u>53</u>	<u>Arkansas</u>	

1920 CENSUS INDEX
DEPARTMENT OF COMMERCE
BUREAU OF THE CENSUS

M. 600

Moore, William S
(HEAD OF FAMILY)

ARKANSAS

VOL. 19

E. D. 31

SHEET 12

LINE 30

W 51 Arkansas
(CITY) (BIRTHPLACE)Faulkner
(COUNTY) (CITIZENSHIP)

(CITY)

(STREET)

(HOUSE NO.)

OTHER MEMBERS OF FAMILY

NAME	RELATIONSHIP	AGE	BIRTHPLACE	CITIZENSHIP
Moore, Linnie	W	41	Arkansas	
— Charby B	S	16	Oklahoma	
Stanton, James	S.S.	16	Arkansas	
— Georgia	S.D.	14	Arkansas	
— Ethel	S.D.	11	Arkansas	

1920 CENSUS INDEX
DEPARTMENT OF COMMERCE
BUREAU OF THE CENSUS

*1 rec #2

U. S. GOVERNMENT PRINTING OFFICE 110187

M-600

Marie Williams
INDIVIDUAL

ARKANSAS

VOL. 1 E.C.

SHEET 5 LINE 1

11
(COLONY) 66
(AGE)

Denver
(BIRTHPLACE)

Lucene
(MARRIAGE)

(FILE NUMBER)

Paris
(CITY)

St. 30
(STREET)

(HOUSE NUMBER)

ENUMERATED WITH J. Williams, Eugene E.

RELATIONSHIP TO ABOVE father in law

REMARKS

1920 CENSUS UNIT
DEPARTMENT OF JUSTICE
BUREAU OF THE CENSUS

U. S. GOVERNMENT PRINTING OFFICE 1917:1021

A3

M600

More, William
INDIVIDUAL

ARKANSAS

D
(COLOR) *13*
(AGE)

VOL. *19*

C.D.

Little Rock
(CITY) (BIRTHPLACE)

SHEET *9*

LINE

(SEX)

LOT IN HOUSE

ENUMERATED WITH

More, Henry
(RELATIONSHIP)

RELATIONSHIP TO ABOVE

Grand Son
(REMARKS)

REMARKS

1920 CENSUS INDEX
DEPARTMENT OF COMMERCE
BUREAU OF THE CENSUS

U. S. GOVERNMENT PRINTING OFFICE

M600

M 600

ARKANSAS

Maure, William C.

(HEAD OF FAMILY)

VOL. 9

E. D. 19

SHEET 5

LINE 86

W

(COLOR)

33

(AGE)

Tennessee

(BIRTHPLACE)

(CITIZENSHIP)

Clay

(COUNTY)

Reed

(CITY)

(STREET)

(HOUSE NO.)

OTHER MEMBERS OF FAMILY

NAME	RELATIONSHIP	AGE	BIRTHPLACE	CITIZENSHIP
Maure, Alice	W.	25	Tennessee	
"	Clarence	11	Arkansas	
"	E. Walter	14	Arkansas	

1920 CENSUS—INDEX
DEPARTMENT OF COMMERCE
BUREAU OF THE CENSUS

A-1a

U. S. GOVERNMENT PRINTING OFFICE

11-51021

M 600

Murray, William L.
(HEAD OF FAMILY)

ARKANSAS

VOL. 9 E.D. 7

SHEET 7 LINE 59

W
(COLOR)

52
(AGE)

Arkansas
(BIRTHPLACE)

Clay
(CITY)

(TOWNSHIP)

(STREET)

OTHER MEMBERS OF FAMILY

(HOUSE NO.)

NAME	RELATIONSHIP	AGE	BIRTHPLACE	CITIZENSHIP
Murray Lucy	W	45	Arkansas	
- J. Lloyd	S	18	Arkansas	
- F. Lloyd	S	18	Arkansas	
- Besie	D	15	Arkansas	
- Letta	D	12	Arkansas	

1920 CENSUS INDEX
DEPARTMENT OF COMMERCE
BUREAU OF THE CENSUS

U. S. GOVERNMENT PRINTING OFFICE

A-1
11-2167

M 600

Money Willie
(INDIVIDUAL)

ARKANSAS

VOL. 217

SHEET 14

B

(COLISE)

18

(AGE)

Arkansas

(BIRTHPLACE)

Jefferson

(COUNTY)

(CENSUS YEAR)

(CITY)

(STREET)

(HOUSE NO.)

ENUMERATED WITH

Money Arthur

RELATIONSHIP TO ABOVE

Brother

REMARKS

1920 CENSUS-INDEX
DEPARTMENT OF COMMERCE
BUREAU OF THE CENSUS

U. S. GOVERNMENT PRINTING OFFICE

A-2

M 600

M 600

Moore, Millie
(INDIVIDUAL)

ARKANSAS

VOL 62 E. D.

SHEET 12 LINE

13 22 Louisiana
(CENSUS) (AGE) (BIRTHPLACE)

Laison
(COUNTY)

Hutting 14th Street
(CITY) (STREET)

ENUMERATED WITH

Mathes, Mack

RELATIONSHIP TO ABOVE

Boarder

REMARKS

1920 CENSUS - INDEX
DEPARTMENT OF COMMERCE
BUREAU OF THE CENSUS

U. S. GOVERNMENT PRINTING OFFICE

A-3

M 600

Murry Willie
(HEAD OF FAMILY)

ARKANSAS

VOL. 40 E. D. 145

B 27 Miss
(COLOR) (AGE) (BIRTHPLACE)

SHEET 6 LINE 29

(COUNTY) (CITY) (STREET) (HOUSE NO.)

OTHER MEMBERS OF FAMILY

NAME	RELATIONSHIP	AGE	BIRTHPLACE	CENSUS YEAR
Murry Elizabeth	W	22	Miss	
Willie Arthur	S	8	Miss	
Anna	D	11	Miss	
Ben	S	3	Miss	
Elizabeth	D	1	Miss	

1920 CENSUS INDEX
DEPARTMENT OF COMMERCE
BUREAU OF THE CENSUS

U. S. GOVERNMENT PRINTING OFFICE

ARKANSAS
VOL. 18 E. D. 145
LINE 29

M 600

Morrow, Willie
(INDIVIDUAL)

ARKANSAS

VOL 30 E.D. 100

SHEET 5 LINE 15

B 22 United States
(AGE) (BIRTHPLACE)

Jefferson (COUNTY) (CITIZENSHIP)

Pine Bluff Missouri
(CITY) (STATE) (STREET)

614
(HOUSE NO.)

ENUMERATED WITH Philippe Howard

RELATIONSHIP TO ABOVE Roomer

REMARKS

1920 CENSUS—INDEX
DEPARTMENT OF COMMERCE
BUREAU OF THE CENSUS

M 600

21600

Moore Alfred

(HEAD OF FAMILY)

ARKANSAS

VOL. 46

E. D. 200

W 32

(CITY)

(AGE)

Indians

(BIRTHPLACE)

SHEET 8

LINE 62

Prinsitt

(COUNTY)

(CITIZENSHIP)

(CITY) (STREET) (HOUSE NO.)

OTHER MEMBERS OF FAMILY

NAME	RELATIONSHIP	AGE	BIRTHPLACE	CITIZENSHIP
Moore Jennie W	W	40	Illinois	
Moore George D.	D.	19	Illinois	

1920 CENSUS INDEX
DEPARTMENT OF COMMERCE
BUREAU OF THE CENSUS

416 50

Morrison, Alfred G
(INDIVIDUAL)

ARKANSAS

VOL. 30 L.D. 1

SHEET 22 LINE 16

W. 47
(LOCALITY)

Texas
(BIRTHPLACE)

Jefferson
(CITY)

W. Pine Bluff
(CITY)

(STREET)

211
(HOUSE NO.)

ENUMERATED WITH

Not Reported

RELATIONSHIP TO ABOVE

Boarder

REMARKS

1920 CENSUS SHEET
DEPT. OF COMMERCE
BUREAU OF THE CENSUS

4605

Murray, Alice

ARKANSAS

VOL 57 E.D. 1

SHEET 7 LINE 31

10

Arkansas

Saline

(CITY) (STREET) (CITIZENSHIP)

ENUMERATED WITH Murray, Hugh W.

RELATIONSHIP TO ABOVE Granddaughter

REMARKS

1920 CENSUS INDEX
DEPARTMENT OF COMMERCE
BUREAU OF THE CENSUS

11600

Muir, Allen J
(HEAD OF FAMILY)

ARKANSAS

VOL. 57 E.D. 189

W
(COLOR)

72
(AGE)

Arkansas
(BIRTHPLACE)

SHEET 8 LINE 50

Saline
(COUNTY)

(CITIZENSHIP)

Benton
(CITY)

Edison Ave. 516
(STREET) (HOUSE NO.)

OTHER MEMBERS OF FAMILY

NAME	RELATIONSHIP	AGE	BIRTHPLACE	CITIZENSHIP
<u>Muir, Sallie</u>	<u>W.</u>	<u>62</u>	<u>Arkansas</u>	
<u>Moody, Florence</u>	<u>Bo</u>	<u>23</u>	<u>Arkansas</u>	
<u>Gregory, Christine</u>	<u>Bo</u>	<u>7</u>	<u>Arkansas</u>	

1920 CENSUS—INDEX
DEPARTMENT OF COMMERCE
BUREAU OF THE CENSUS

11600
 Moore, Allen T.
 (HEAD OF FAMILY)

ARKANSAS
 VOL. 35 E. D. 160
 SHEET 23 LINE 19

31 Arkansaw
 (AGE) (BIRTHPLACE) (CITIZENSHIP)
 Lonoke
 (COUNTY)
 (CITY) (STREET) (HOUSE NO.)

OTHER MEMBERS OF FAMILY

NAME	RELATIONSHIP	AGE	BIRTHPLACE	CITIZENSHIP
Moore, Anne T.	W	27	Mississippi	
— "Hubold H.	S	6 1/2	Arkansaw	
— "Hildon C.	S	5 1/2	Arkansaw	
— "Lena C.	D	3 1/2	Mississippi	
— "Robert T.	S	1 1/2	Arkansaw	

4200
Murray, Alvin C.
(INDIVIDUAL)

ARKANSAS

VOL. 55 E. D. 2
SHEET 3 LINK 2

25 Arkansas
(AGE) (BIRTHPLACE)
Lubinski (CITY) (CITY)

North Little Rock West 9
(CITY) (STREET) 126

ENUMERATED WITH Rederwick, Frank

RELATIONSHIP TO ABOVE Brother-in-law

REMARKS

1930 CENSUS INDEX
DEPARTMENT OF COMMERCE
BUREAU OF THE CENSUS

17600

Moore, Andy
(INDIVIDUAL)

ARKANSAS

VOL. 6

SHEET 6

B Arkansas
(CHILD) (AGE) (BIRTHPLACE) (COUNTY)

Union
(COUNTY)

(CITY) (STREET) (INCORPORATED)

ENUMERATED WITH Goff, Frank
RELATIONSHIP TO ABOVE Step Son

REMARKS

1925 CONSUMERS INDEX
DEPT. OF COMMERCE



11000

Moore, Ann

(INDIVIDUAL)

ARKANSAS

VOL 41

E. D.

SHEET 16

LINE

A

(LOCAL)

50

(AGE)

Mississippi

(BIRTHPLACE)

Mississippi

(COUNTY)

(CITY)

(STREET)

ENUMERATED WITH

Not reported

RELATIONSHIP TO ABOVE

Boarder

REMARKS

1920 FEDERAL CENSUS
DEPARTMENT OF COMMERCE
BUREAU OF CENSUS

U. S. GOVERNMENT PRINTING OFFICE

11600

Moore, Annie
(HEAD OF FAMILY)

ARKANSAS

YOL 23 E.D. 20
SHEET 10 LINE 61

W
47
White
Jefferson
Wayne

Arkansas
(BIRTHPLACE)

(CITIZENSHIP)
West Third
(STREET)
NR.
(HOUSE NO.)

OTHER MEMBERS OF FAMILY

NAME	RELATIONSHIP	AGE	BIRTHPLACE	CITIZENSHIP
Dorothy Joe C	YS	18	Arkansas	
Walter Raymond, Julia	W	17	Arkansas	
Leah Ann, LeAnn	YS	10	Arkansas	
Walter, Marshall	R	40	Arkansas	
Leah Ann, Bob	YS	7	Arkansas	

1920 CENSUS INDEX
DEPARTMENT OF COMMERCE
BUREAU OF THE CENSUS

11600
Moore, Annie

ARKANSAS

(HEAD OF FAMILY)

VOL 66

E. D. 177

W

76

SHEET 2

LINE 72

(COLOR) White

(AGE)

New Jersey

(BIRTHPLACE)

(CITIZENSHIP)

Beale

(COUNTY)

(CITY)

(STREET)

OTHER MEMBERS OF FAMILY

(HOUSE NO.)

NAME	RELATIONSHIP	AGE	BIRTHPLACE	CITIZENSHIP
Moore, Warner	X	38	Arkansas	
Culp, Lizzie	D	45	New Jersey	
Taylor, Gail	S. S.	14	Arkansas	
Ralph	S. X.	22	Arkansas	

1920 CENSUS INDEX
DEPARTMENT OF COMMERCE
BUREAU OF THE CENSUS

U. S. GOVERNMENT PRINTING OFFICE

1917

11600

4600
Moose, Arch J.
(HEAD OF FAMILY)

ARKANSAS

VOL. 23 E. D. 98
SHEET 3 LINE 76

W 42 Illinois
(COLOR) (AGE) (BIRTHPLACE)
Hempstead
(COUNTY) (CITIZENSHIP)
Hope West Ave C
(CITY) (STREET) 116
(HOUSE NO.)

OTHER MEMBERS OF FAMILY

NAME	RELATIONSHIP	AGE	BIRTHPLACE	CITIZENSHIP
Moose, Gene K	W	35	Arkansas	
Martin, Geneva	D	15	Arkansas	
Martin, Geneva	M L	56	Tennessee	

1920 CENSUS INDEX
DEPARTMENT OF COMMERCE
BUREAU OF THE CENSUS

11000

~~11000~~ *Julie J*
INDIVIDUAL

ARKANSAS

VOL. *10* E. D. _____

W
(COLOR) _____

10
AGE _____

SHEET *8* LINE _____

Frankford
(CITY) _____

Arkansas
(BIRTHPLACE) _____

(CITIZENSHIP) _____

(OFF) _____

(STREET) _____

(HOUSE NO.) _____

ENUMERATED WITH _____

RELATIONSHIP TO ABOVE _____

Dunnell, Charlie
Step Son.

REMARKS _____

1920 CENSUS - INDEX
DEPARTMENT OF COMMERCE
BUREAU OF THE CENSUS

U. S. GOVERNMENT PRINTING OFFICE

A-2

1917-1921

11000
M

17600
moore, B. J.
(HEAD OF FAMILY)

ARKANSAS

VOL. 4 E.D. 115

W 84 Missouri
(TOWNSHIP) (TAXES) (BIRTHPLACE)

SHEET 1 LINE 70

Boone
(COUNTY) (CITIZENSHIP)
Harrison West Central ave 604
(CITY) (STREET) (HOUSE NO.)

OTHER MEMBERS OF FAMILY

NAME	RELATIONSHIP	AGE	BIRTHPLACE	CITIZENSHIP
Moore, Raymond B.	H	20	Missouri	
- Naomi M.	D	18	Missouri	
- Ruth	D	15	Missouri	
- Mildred	D	10	Arkansas	

1920 CENSUS INDEX
DEPARTMENT OF COMMERCE
BUREAU OF THE CENSUS

11600

Moore, Barcelona

(INDIVIDUAL)

ARKANSAS

VOL. 58 P. D. 10

SHEET 11 LINE

(AGE)

17

Arkansas

(BIRTHPLACE)

Sebastian

(COUNTY)

(CITIZENSHIP)

North

(CITY)

North

(STATE)

(INDUSTRY)

EMIGRATED WITH

Jones, Lorraine

RELATIONSHIP TO ABOVE

Sister

REMARKS

1920 CENSUS INDEX
DEPARTMENT OF COMMERCE
BUREAU OF THE CENSUS

M 600

Morrow, Beatrice
(INDIVIDUAL)

ARKANSAS

VOL. 28

SHEET 6 LINE 19

B 16
(COLOR) (AGE)

Arkansas
(BIRTHPLACE)

Ark
(CITIZENSHIP)

Green
(COUNTY)

Wilmar
(CITY)

Church
(STREET)

105
(HOUSE NO.)

ENUMERATED WITH Neal, Edward

RELATIONSHIP TO ABOVE Step - daughter

REMARKS

1920 CENSUS INDEX
DEPARTMENT OF COMMERCE
BUREAU OF THE CENSUS



M600

Moore, Ben
(HEAD OF FAMILY)

ARKANSAS

VOL. 47 ED. 17
SHEET 4 LINE 33

B
(COLOR)

35
(AGE)

Louisiana
(BIRTHPLACE)

Phillips
(COUNTY)

(CITIZENSHIP)

Marshall
(CITY)

Main
(STREET)

OTHER MEMBERS OF FAMILY

(HOUSE NO.)

NAME	RELATIONSHIP	AGE	BIRTHPLACE	CITIZENSHIP
<u>Moore, Lou</u>	<u>W</u>	<u>37</u>	<u>Arkansas</u>	
<u>Blanch</u>	<u>D</u>	<u>6</u>	<u>Arkansas</u>	

1920 CENSUS - INDEX
DEPARTMENT OF COMMERCE
BUREAU OF THE CENSUS

U. S. GOVERNMENT PRINTING OFFICE

A-Je
11-157

47600

Murray, Benj
(HEAD OF FAMILY)

ARKANSAS

VOL 22 I.D. 55

SHEET 3 LINE 95

W 33
(COLOR) (AGE)

Gasline
(COUNTY)

Texas
(BIRTHPLACE)

(CITIZENSHIP)

Hot Springs
(CITY)

South Border
(STREET)

518
(HOUSE NO.)

OTHER MEMBERS OF FAMILY

NAME	RELATIONSHIP	AGE	BIRTHPLACE	CITIZENSHIP
Murray, Nattie	W	29	Texas	
Whittington, Clara	R	23	Arkansas	
Warren, Lonnie	R	24	Illinois	

1920 CENSUS-INDEX
DEPARTMENT OF COMMERCE
BUREAU OF THE CENSUS

11600

Murray, Benjamin L
(HEAD OF FAMILY)

STATE ARKANSAS
VOL 2 E.D. 196
SHEET 2 LINE 45
(CITIZENSHIP)

W 25
(COLOR) (AGE)
Pineville
(CITY) (COURTY)

Mississippi
(BIRTHPLACE)

(STREET) (HOUSE NO.)

OTHER MEMBERS OF FAMILY

NAME	RELATIONSHIP	AGE	BIRTHPLACE	CITIZENSHIP
Murray, Agnes	W	17	Mississippi	
Murray, L	D	13 1/2	Mississippi	
She S	S	64	Georgia	

1920 CENSUS INDEX
DEPARTMENT OF COMMERCE
BUREAU OF THE CENSUS

11600

W 600

Moore, Bennie

ARKANSAS

INDIVIDUAL

VOL. 46

E. DIST. 1

SHEET 9

LINE 41

W 26 Tennessee

(CENSUS)

(AGE)

(BIRTHPLACE)

(CITIZENSHIP)

Fairsett

(COUNTY)

(CITY)

(STREET)

(WORKING)

ENUMERATED WITH

Riggs, Mike

RELATIONSHIP TO ABOVE

Boarder

REMARKS

1920 CENSUS INDEX
DEPARTMENT OF COMMERCE
BUREAU OF THE CENSUS

A-2

U. S. GOVERNMENT PRINTING OFFICE

11600

Moore, Berry

(INDIVIDUAL)

ARKANSAS

VOL. 9

E. D. 8

SHEET 5

LINE 2

W. 31

Georgia

Georgia

(COLOR)

(AGE)

(PLACE)

(TOWN)

Beach Orchard

(TOWN)

(STREET)

(HOUSE NO.)

ENUMERATED WITH

Moore, James

RELATIONSHIP TO ABOVE

Brother

REMARKS

W 600

More Bert A

(INDIVIDUAL)

ARKANSAS

W

(COLOR)

68

(AGE)

Tennessee

(BIRTHPLACE)

VOL 6

P. O. 23

SHEET 6

LINE 41

Seavoll

(COUNTY)

(CITIZENSHIP)

(CITY)

(STREET)

(INDEX NO.)

ENUMERATED WITH

Dwight Dug E

RELATIONSHIP TO ABOVE

Father-in-law

REMARKS

1920 CENSUS INDEX
DEPARTMENT OF COMMERCE
BUREAU OF THE CENSUS

U. S. GOVERNMENT PRINTING OFFICE

W 600

11000

Moore, Beulah
UNDECEASED

ARKANSAS

VOL. 53 E.D. 1

SHEET 15 LINE 21

B 13 Arkansas
Lutcher (BIRTHPLACE)

Little Rock (CITY) (CITIZENSHIP)

Hanson (TOWN) 1142 (HOUSE NO.)

ENUMERATED WITH Lewis, A. D.

RELATIONSHIP TO ABOVE Sister-in-law

REMARKS

1920 CENSUS INDEX
DEPARTMENT OF COMMERCE
BUREAU OF THE CENSUS

M600

Moore, Bessie
(INDIVIDUAL)

ARKANSAS

VOL. 2 E. D.
SHEET 4 LINE 1

W 76
(AGE)
Garland
(CITY)

Arkansas
(BIRTHPLACE)

(CITIZENSHIP)

Francise
(STREET)

ENUMERATED WITH

Orinal, Mary C
Lodger

(HOUSE NO.)

RELATIONSHIP TO ABOVE

REMARKS

1920 CENSUS INDEX
DEPARTMENT OF COMMERCE
BUREAU OF THE CENSUS

U. S. GOVERNMENT PRINTING OFFICE

A-2
11-11921

11600

Morrow Bessie V.
(HEAD OF FAMILY)

ARKANSAS

W (COLOR)
H3 (AGE)
White (COUNTY)

Missouri (BIRTHPLACE)

VOL. 65 E.O. 166
SHEET 17 LINE 8

(CITY) (STREET) (CITIZENSHIP)

NAME	OTHER MEMBERS OF FAMILY				(HOUSE NO.)
	RELATIONSHIP	AGE	BIRTHPLACE	CITIZENSHIP	
Morrow, John W.	H				
- Elsie A.	D	20	Arkansas		
- James C.	S	17	Texas		
- Bill R.	S	15	Texas		
		10	Arkansas		

1920 CENSUS INDEX
DEPARTMENT OF COMMERCE
BUREAU OF THE CENSUS

U. S. GOVERNMENT PRINTING OFFICE

A-14
(12-1177)

11600

Moore, Blanch
(HEAD OF FAMILY)

ARKANSAS

VOL. 7 E. D. 45

B. 26 Louisiana
(CITY) (STATE) (BIRTHPLACE)

SHEET 11 LINE 72

Lake Village Deibauer Row
(CITY) (STREET)

(CITIZENSHIP)

(HOUSE NO.)

OTHER MEMBERS OF FAMILY

NAME	RELATIONSHIP	AGE	BIRTHPLACE	CITIZENSHIP
Moore, Thomas R.	H.	28	Arkansas	
Moore, Lillian	D.	7	Louisiana	

1920 CENSUS-INDEX
DEPARTMENT OF COMMERCE
BUREAU OF THE CENSUS

A-16
U. S. GOVERNMENT PRINTING OFFICE 11-104137-1

11600

Moore, Bob
(HEAD OF FAMILY)

ARKANSAS

VOL. 39 E. D. 70

SHEET 17 LINE 62

W 50 Arkansas
(COLOR) (AGE) (BIRTHPLACE)

Miller
(COUNTY) (CITIZENSHIP)

Fayetteville 8th 402
(CITY) (STREET) (HOUSE NO.)

OTHER MEMBERS OF FAMILY

NAME	RELATIONSHIP	AGE	BIRTHPLACE	CITIZENSHIP
<u>Moore, Laura</u>	<u>W</u>	<u>34</u>	<u>Arkansas</u>	

1920 CENSUS—INDEX
DEPARTMENT OF COMMERCE
BUREAU OF THE CENSUS

M600

Moore, Bradford
(INDIVIDUAL)

ARKANSAS

VOL. 3

E. D. 25

SHEET 11

LINE 58

W 90
(COLOR) (AGE)

Indiana
(BIRTHPLACE)

Benton
(COUNTY)

(CITIZENSHIP)

(CITY) (STREET) (HOUSE NO.)

ENUMERATED WITH Moore, Elijah L.
RELATIONSHIP TO ABOVE Father

REMARKS

1920 CENSUS-INDEX
DEPARTMENT OF COMMERCE
BUREAU OF THE CENSUS

11-00

Moore, Martha

ARKANSAS

VOL. 40 E. D.

SHEET 11 LINE 10

18

26

Arkansas

(COLOR)

(AGE)

(BIRTHPLACE)

(CITIZENSHIP)

Sanuckita

(CITY)

(STREET)

(HOUSE NO.)

ENUMERATED WITH

Marshall Eugene

RELATIONSHIP TO ABOVE

Son

REMARKS

1920 CENSUS INDEX
DEPARTMENT OF COMMERCE
BUREAU OF THE CENSUS



U. S. GOVERNMENT PRINTING OFFICE

1-3

1921

M 600

Moore, Buster
(HEAD OF FAMILY)

ARKANSAS

VOL. 17

E. D. 43

SHEET 17

LINE 22

B 31
(MARRIAGE) (AGE)

Deale Louisiana
(COUNTY) (BIRTHPLACE)

Dumas
(CITY) (CITIZENSHIP)

OTHER MEMBERS OF FAMILY (STREET) (HOUSE NO.)

NAME	RELATIONSHIP	AGE	BIRTHPLACE	CITIZENSHIP
Moore, Jessie	W	24	Louisiana	

1920 CENSUS INDEX
DEPARTMENT OF COMMERCE
BUREAU OF THE CENSUS



Trade Mark Reg.
in U.S. Pat. Office

A SERVICE

Sold and Leased Exclusively by the
L. Murray Business Division
Kearney Food Inc.

Patent Nos.

Pat 15,692	1,485,068
1,207,720	1,430,224
1,328,210	1,481,744

Printed in U.S.A.

11600

Moore Captain
(PERSONAL)

ARKANSAS

VOL. 7 E. D. 1
SHEET 3 LINE 1

Moore 20 Arkansas
(AGE) (BIRTHPLACE)

Chicot
(COUNTY) (CITY) (STREET) (HOUSE NO.)

ENUBERATED WITH Louis Ross
RELATIONSHIP TO ABOVE son

REMARKS
1

1920 CENSUS-INDEX
DEPARTMENT OF COMMERCE
BUREAU OF THE CENSUS

11600

101600

Mayon Catharine
INDIVIDUAL

ARKANSAS

VOL 19 E. D. 2

SHEET 5 LINE 15

24 80 Switzerland 1883-7-24-187
(LOCAL) (AGE) (BIRTH PLACE) (CITIZENSHIP)
Faulkner
(COUNTY)

(CITY) (STREET) (HOUSE NO.)

ENUMERATED WITH Mayon Pete
RELATIONSHIP TO ABOVE Mother

REMARKS _____

1920 CENSUS - INDEX
DEPARTMENT OF COMMERCE
BUREAU OF THE CENSUS



600
Moore, Charles
(HEAD OF FAMILY)

ARKANSAS

VOL 28 E.D. 67

SHEET 3 LINE 1

w (COLOR)
75 (AGE)
Jackson (COUNTY)
(CITY)

Arkansas (BIRTHPLACE)

(CITIZENSHIP)

OTHER MEMBERS OF FAMILY

(STREET)

HOUSE NO.

NAME	RELATIONSHIP	AGE	BIRTHPLACE	CITIZENSHIP
Moore, Anna	w	18	Arkansas	
- Lloyd M.	b.	2	Arkansas	
- Gravel F.	10.	1/12	Arkansas	

1920 CENSUS INDEX
DEPARTMENT OF COMMERCE
BUREAU OF THE CENSUS

M600

Marrow, Charles
(HEAD OF FAMILY)

ARKANSAS

VOL. 22 P. O. 23

W 26
(COLOR) (AGE)

Arkansas
(BIRTHPLACE)

SHEET 16 LINE 80

Forland
(COUNTY)

(CITIZENSHIP)

Hot Springs
(CITY)

W. Grand Ave.
(STREET)

4159

(HOUSE NO.)

OTHER MEMBERS OF FAMILY

NAME	RELATION- SHIP	AGE	BIRTHPLACE	CITIZEN- SHIP
Marrow, Maidia	W	20	Texas	
Dorothy	D	3/4	Arkansas	

1920 CENSUS INDEX
DEPARTMENT OF COMMERCE
BUREAU OF THE CENSUS

M600

Moore, Chas
(HEAD OF FAMILY)

STATE ARKANSAS

VOL. 48 E.D. 14

SHEET 3 LINE 86

B. 61
(AGE)

Indiana
(BIRTHPLACE)

Phillips
(COUNTY)

(CITY)

(STREET)

(HOUSE NO.)

OTHER MEMBERS OF FAMILY

NAME	RELATIONSHIP	AGE	BIRTHPLACE	CITIZENSHIP
<i>Living alone</i>				

1920 CENSUS INDEX
DEPARTMENT OF COMMERCE
BUREAU OF THE CENSUS

U. S. GOVERNMENT PRINTING OFFICE A-36
1917

M600

121600

Muir, Charles
(INDIVIDUAL)

ARKANSAS

VOL. 2 E. D. 17

SHEET 5 LINE 54

W 24 Louisiana
(COLONY) (AGE) (BIRTHPLACE)

Ashley
(COUNTY) (CITIZENSHIP)

Kilmot Middle
(CITY) (STREET)

(HOUSE NO.)

ENUMERATED WITH Lewis, William W.

RELATIONSHIP TO ABOVE Boarder

REMARKS

1920 CENSUS-INDEX
DEPARTMENT OF COMMERCE
BUREAU OF THE CENSUS

11600

Moore, Charles E.
(INDIVIDUAL)

ARKANSAS

VOL. 60 I.D.

SHEET 17 LINE 5

W 2nd Arkansas
(COLOR) (AGE) (BIRTHPLACE)

Jenico
(COUNTY)

(CITY) (TOWNSHIP) (HOUSE NO)

ENUMERATED WITH Edward, Tony L

RELATIONSHIP TO ABOVE son

REMARKS Apparently son of Moore, James F. C.
Sheet 17 line 83

1920 CENSUS INDEX
DEPARTMENT OF COMMERCE
BUREAU OF THE CENSUS

U. S. GOVERNMENT PRINTING OFFICE 1917

M600

More, Charley

(INDIVIDUAL)

ARKANSAS

VOL. 56

E. D. 1912

SHEET 6

LINE 37

B 3 0

(COLOR)

AGES

Arkansas

(STATE/PLACE)

(COUNTY)

St Francis

(COUNTY)

(CITY)

(STREET)

(HOUSE NO.)

ENUMERATED WITH

Armstrong, Alex

RELATIONSHIP TO ABOVE

Nephew

REMARKS

1920 CENSUS INDEX
DEPARTMENT OF COMMERCE
BUREAU OF THE CENSUS

U. S. GOVERNMENT PRINTING OFFICE

A-3

(11-1167)

M600

11600

Moore, Charley
INDIVIDUAL

ARKANSAS

VOL. 46

E. D.

SHEET 27

LINE

W. H. Indiana
BIRTHPLACE

Greene
COUNTY

Waverly
CITY

STREET

ENUMERATED WITH Collins, Mary
RELATIONSHIP TO ABOVE son

REMARKS

1920 CENSUS INDEX
DEPARTMENT OF COMMERCE
BUREAU OF THE CENSUS

U. S. GOVERNMENT PRINTING OFFICE

11-1187

11600

M 600

More, Charley
(INDIVIDUAL)

ARKANSAS

VOL 39 E. D. 21

SHEET 6 LINE 57

B 23 Louisiana
(COLOR) (AGE) (BIRTHPLACE) (CITIZENSHIP)

Miller East 907
(COUNTY) (STREET) (HOUSE NO.)

Swanson
(NAME)

ENUMERATED WITH More, Tom

RELATIONSHIP TO ABOVE Brother

REMARKS _____

1920 CENSUS—INDEX
DEPARTMENT OF COMMERCE
BUREAU OF THE CENSUS

11600

Moore, Charlie

ARKANSAS

INDIVIDUAL

VOL. 100

L. D.

SHEET 7

LINE

13
COLOR

29
AGE

Louisiana

(BIRTHPLACE)

CITIZENSHIP

Union

(CITY)

Hunting

(CITY)

Medicine

(STREET)

HOUSE NO.

ENUMERATED WITH

Moore, Amos

RELATIONSHIP TO ABOVE

Nephew

REMARKS

1920 CENSUS-INDEX
DEPARTMENT OF COMMERCE
BUREAU OF THE CENSUS

U. S. GOVERNMENT PRINTING OFFICE

A-3

11600

Murray, Charlie
(INDIVIDUAL)

ARKANSAS

VOL. 3 E.C. 4
SHEET 3 LINE 95

W 23
(COLOR) (AGE)

Missouri
(BIRTHPLACE)

Denton
(COUNTY)

(CITY)

(CITY)

(STREET)

(HOUSE NO.)

ENUMERATED WITH Osborn, Dave H.

RELATIONSHIP TO ABOVE Laborer

REMARKS

1920 CENSUS INDEX
DEPARTMENT OF COMMERCE
BUREAU OF THE CENSUS

U. S. GOVERNMENT PRINTING OFFICE A-3

11600

W

M600

Moore, Charlotte

(INDIVIDUAL)

ARKANSAS

VOL 30

E. D. 18

SHEET 33

LINE 91

B

65

Alabama

(COLOR)

(AGE)

(BIRTHPLACE)

Jefferson

(COUNTY)

(TOWNSHIP)

(CITY)

(STREET)

(HOUSE NO.)

ENUMERATED WITH

Wilson, Early

RELATIONSHIP TO ABOVE

Grand mother

REMARKS

1920 CENSUS INDEX
DEPARTMENT OF COMMERCE
BUREAU OF THE CENSUS

U. S. GOVERNMENT PRINTING OFFICE

1-101

W 00

Name, Lebra
(INDIVIDUAL)

ARKANSAS

VOL. 59 E.D.

SHEET 1 LINE

W 19
(COLOR) (AGE)

Wisconsin
(BIRTHPLACE)

Christian
(COUNTY)

H Smith
(CITY)

South St.
(STREET)

1800
(HOUSE NO.)

ENUMERATED WITH

Anderson, Isaiah

RELATIONSHIP TO ABOVE

Step daughter

REMARKS

1920 CENSUS INDEX
DEPARTMENT OF COMMERCE
BUREAU OF THE CENSUS

U. S. GOVERNMENT PRINTING OFFICE

AJ

11600
Moore, Clarence E.
(HEAD OF FAMILY)

STATE ALABAMA

W 35
(SEX) (AGE)
Woodruff, Alabama
(CITY) (BIRTHPLACE)

VOL. 66 E. D. 200
SHEET 15 LINE 88

White River Front
(CITY) (STREET)

NAME	OTHER MEMBERS OF FAMILY				HOUSE NO.
	RELATIONSHIP	AGE	BIRTHPLACE	CITIZENSHIP	
Moore, Mary	W	30	Arkansas		

1920 CENSUS—INDEX
DEPARTMENT OF COMMERCE
BUREAU OF THE CENSUS

11600

Moore, Cole

INDIVIDUAL

ARKANSAS

VOL. 62

E. D.

STREET 13

LINE

B

(COLOR)

18

(AGE)

Arkansas

(BIRTHPLACE)

Union

(CITY)

(CITY)

(CITY)

(STREET)

(CITY)

ENUMERATED WITH

Moore, Fannie

RELATIONSHIP TO ABOVE

Sister

REMARKS

1910 CENSUS - INDEX
DEPARTMENT OF COMMERCE
BUREAU OF THE CENSUS

U. S. GOVERNMENT PRINTING OFFICE

A2

11-1-1911

11600
Moore, Cornelia
(HEAD OF FAMILY)

ARKANSAS

VOL 18 E.D. 56
SHEET 7 LINE 13

B 38 South Carolina
(AGE) (BIRTHPLACE)
Drew
(COUNTY) (CITY) (STREET) (CITIZENSHIP)

OTHER MEMBERS OF FAMILY

NAME	RELATIONSHIP	AGE	BIRTHPLACE	CITIZENSHIP
Moore, Ida	Yel	8	Arkansas	
Theala	Yel	7	Arkansas	

1920 CENSUS INDEX
DEPARTMENT OF COMMERCE
BUREAU OF THE CENSUS

11600

11600

Moore, Cooy
(INDIVIDUAL)

ARKANSAS

VOL. 45 E. D. 141

SHEET 14 LINE 56

W 8 Arkansas
(COLOR) (AGE) (BIRTHPLACE)

Quachita
(COUNTY) (CITIZENSHIP)

(CITY) (STREET) (HOUSE NO.)

ENUMERATED WITH Stennett, John Z
RELATIONSHIP TO ABOVE Step son

REMARKS

1920 CENSUS INDEX
DEPARTMENT OF COMMERCE
BUREAU OF THE CENSUS

M 600

Moore, Cozetta
(SURNAME)

ARKANSAS

VOL. 10 E. D. 6

SHEET 11 LINE 33

B. 6 Arkansas
(COLOR) (AGE) (BIRTHPLACE)

Conway
(COUNTY)

Plumville _____
(CITY) (STREET) (HOUSE NO.)

ENUMERATED WITH Carter, Jonas

RELATIONSHIP TO ABOVE Grand Daughter

REMARKS _____

1920 CENSUS INDEX
DEPARTMENT OF COMMERCE
BUREAU OF THE CENSUS

11600
Moore, Cracket
(HEAD OF FAMILY)

ARKANSAS

VOL. 13 P. D. 78

SHEET 7 LINE 85

B 47 Arkansas
(MARRIAGE) (AGE) (BIRTHPLACE)
Columbia (COUNTY) (CITIZENSHIP)

(CITY) (STREET) (HOUSE NO.)

OTHER MEMBERS OF FAMILY

NAME	RELATIONSHIP	AGE	BIRTHPLACE	CITIZENSHIP
Moore, Sara	W	40	Arkansas	
Carroll, Hattie	D	25	Arkansas	
Hampton, Adolphe	D	20	Arkansas	
Moore, Frank	S	14	Arkansas	
Sophie	D	13	Arkansas	

1930 CENSUS-INDEXED
DEPARTMENT OF COMMERCE
BUREAU OF THE CENSUS #1 see #2

M 6 00

Moore, Wade
(HEAD OF FAMILY)

ARKANSAS

VOL. 48 E. D. 13

SHEET 9 LINE 85

W 40
(COLOR) (AGE)

Arkansas
(BIRTHPLACE)

Phillips
(COUNTY)

(CITIZENSHIP)

Helena
(CITY)

Bisbee
(STREET)

OTHER MEMBERS OF FAMILY

(HOUSE NO.)

NAME	RELATIONSHIP	AGE	BIRTHPLACE	CITIZENSHIP
<i>Lingling</i>				

1920 CENSUS—INDEX
DEPARTMENT OF COMMERCE
BUREAU OF THE CENSUS

11600

ARKANSAS

Miss James
(HEAD OF FAMILY)

VOL. 18 E. D. 48

B
(COLOR) 78
(AGE)

So. Carolina
(BIRTHPLACE)

SHEET 12 LINE 97

James
(COUNTY)

(CITIZENSHIP)

(CITY)

(STREET)

OTHER MEMBERS OF FAMILY

(HOUSE NO.)

NAME	RELATIONSHIP	AGE	BIRTHPLACE	CITIZENSHIP
<u>Miss Violet</u>	<u>d</u>	<u>68</u>	<u>Tennessee</u>	

1920 CENSUS-INDEX
DEPARTMENT OF COMMERCE
BUREAU OF THE CENSUS

14600

ARKANSAS

Moore, Darcy, H
(INDIVIDUAL)

VOL. 38

P. O. 40

SHEET 1

LINE 30

W
(COLOR)

10
(AGE)

Missouri
(BIRTHPLACE)

(CITIZENSHIP)

Marion
(COUNTY)

(CITY)

(STREET)

(HOUSE NO.)

ENUMERATED WITH

Moore, Andrew J

RELATIONSHIP TO ABOVE

Grand Son

REMARKS

M 600

Moore, Della
(INDIVIDUAL)

ARKANSAS

VOL. 27 E.O. 22
SHEET 8 LINE 47

W 18
(SEX) (AGE)

Arkansas
(BIRTHPLACE)

Independence
(CITY)

Newark
(CITY)

Vine
(STREET)

ENUMERATED WITH

Moore, Daniel D.
Servant

HOUSE NO. J

RELATIONSHIP TO ABOVE

REMARKS

1920 CENSUS-INDEX
DEPARTMENT OF COMMERCE
BUREAU OF THE CENSUS

U. S. GOVERNMENT PRINTING OFFICE

A3
11-12871

M 600

M. 600

Moore, Delphine
(PERSON'S NAME)

ARKANSAS

VOL 63 C. D. 142

SHEET 3 LINE 27

W 21 Arkansas
(HOUSE NO.) (AGE) (BIRTHPLACE)

Washington
(CITY)

Winshaw
(STREET)

ENUMERATED WITH Winshaw, Alfred A

RELATIONSHIP TO ABOVE Boarder

REMARKS

1920 CENSUS INDEX
DEPARTMENT OF COMMERCE
BUREAU OF THE CENSUS



U. S. GOVERNMENT PRINTING OFFICE 17-11271

A-3

M 600

11600

Moore, Denis
(HEAD OF FAMILY)

ARKANSAS

B
(COLOR)

51
(AGE)

Dezho
(COUNTY)

Mississippi
(BIRTHPLACE)

VOL. 18

E. O. 47

SHEET 16

LINE 47

(CITIZENSHIP)

(CITY)

(STREET)

OTHER MEMBERS OF FAMILY

(HOUSE NO.)

NAME	RELATION- SHIP	AGE	BIRTHPLACE	CITIZEN- SHIP
Moore, Rebecca	W	48	Mississippi	
Samuel	D	23	Arkansas	
Ferman	D	20	Arkansas	
Josiah	D	17	Arkansas	
Bertha	D	15	Arkansas	

1920 CENSUS—INDEX
DEPARTMENT OF COMMERCE
BUREAU OF THE CENSUS

U. S. GOVERNMENT PRINTING OFFICE

A-16

19-1181

M600

Murry Reynolds
(INDIVIDUAL)

ARKANSAS

B
(COLOR)

17
(AGE)

Arkansas
(BIRTHPLACE)

VOL

E. D.

SHEET

9

LINE

Mississippi
(COUNTY)

(CITIZENSHIP)

(MARR)

(MTRM)

ENUMERATED WITH

Robert C. Reynolds
Grandson

(INDEX)

RELATIONSHIP TO ABOVE

REMARKS

1920 CENSUS INDEX
DEPARTMENT OF JUSTICE
BUREAU OF THE CENSUS

U. S. GOVERNMENT PRINTING OFFICE

1917

Moore, Berna
INDIVIDUAL

ARKANSAS

VOL 28 E. D. 65
SHEET 7 LINE 87

w 17 Arkansas
(COLOR) (AGE) (BIRTHPLACE)

Jackson
(COUNTY) (CITIZENSHIP)

Grubbs Maine
(CITY) (STRIT)

ENUMERATED WITH Edwards, Follie (HOUSE NO.)

RELATIONSHIP TO ABOVE Niece

REMARKS

1920 CENSUS - INDEX
DEPARTMENT OF COMMERCE
BUREAU OF THE CENSUS

4600

Morse, Dewey
(HEAD OF FAMILY)

ARKANSAS

VOL. 1 E. D. 2

B 22
(COLOR) (AGE)

Arkansas
(BIRTHPLACE)

SHEET 1 LINE 20

Wilburn
(COURTY)

Thornton
(CITY)

(STREET) (HOUSE NO.)

OTHER MEMBERS OF FAMILY

NAME	RELATION- SHIP	AGE	BIRTHPLACE	CITIZEN- SHIP
<u>Morse, Bertha</u>	<u>W</u>	<u>19</u>	<u>Louisiana</u>	

1920 CENSUS—INDEX
DEPARTMENT OF COMMERCE
BUREAU OF THE CENSUS

U. S. GOVERNMENT PRINTING OFFICE 11-10891

44A

4600

4600
 Murray, Carlis (HEAD OF FAMILY)
 ARKANSAS
 VOL. 52 E.D. 129
 SHEET 1 LINE 33
 W. 23 (AGE)
 Arkansas (BIRTHPLACE)
 Pulaski (COUNTY)
 Little Rock (CITY)
 W. 9th (STREET)
 2512 (HOUSE NO.)

OTHER MEMBERS OF FAMILY

NAME	RELATIONSHIP	AGE	BIRTHPLACE	CITIZENSHIP
Murray, Cordelia	W.	23	Arkansas	
J. Fred	S.	1	Arkansas	

1920 CENSUS INDEX
 DEPARTMENT OF COMMERCE
 BUREAU OF THE CENSUS

U. S. GOVERNMENT PRINTING OFFICE 13-14974

11600

Moore, Carl Palmer
(INDIVIDUAL)

ARKANSAS

VOL. 48 E. D. 187

SHEET 2 LINE 42

W 42 Arkansas
(COLOR) (AGE) (BIRTHPLACE)

Phillips (COUNTY) (POSTAL OFFICE)

Helena (CITY) Market (STREET) 416 (HOUSE NO.)

ENUMERATED WITH Maxwell, Maria B

RELATIONSHIP TO ABOVE Son in Law

REMARKS

1930 CENSUS INDEX
DEPARTMENT OF COMMERCE
BUREAU OF THE CENSUS

14600

Moon, Ch.

(HEAD OF FAMILY)

ARKANSAS

B

(COLOR)

25

(AGE)

Mississippi

(COUNTY)

(BIRTHPLACE)

VOL 41

E. D. 165

SHEET 5

LINE 74

(CITY)

(CITIZENSHIP)

OTHER MEMBERS OF FAMILY

(STREET)

(HOUSE NO.)

NAME	RELATIONSHIP	AGE	BIRTHPLACE	CENSES YR.
Moon, Carrie	W.			
Hunt, Ella M.	Da.	22	Mississippi	
Moon	Da.	5	Mississippi	
Moon	Da.	3	Mississippi	

1920 CENSUS INDEX
DEPARTMENT OF COMMERCE
BUREAU OF THE CENSUS

U. S. GOVERNMENT PRINTING OFFICE

A-3

21-1111-1071

14600

Murray, C.

11600

Moore, P.H.
(HEAD OF FAMILY)

ARKANSAS

VOL. 35 E.D. 157

SHEET 5 LINE 88

60
(AGE)
Mississippi
(BIRTHPLACE)
Lincoln
(COUNTY)

(CITY)

(STREET)

OTHER MEMBERS OF FAMILY

INCLUDE BORN

NAME	RELATIONSHIP	AGE	BIRTHPLACE	CITIZENSHIP
Moore, Kitty	W	50	Arkansas	
Moore, May	N.R.	10	Arkansas	

1920 CENSUS—INDEX
DEPARTMENT OF COMMERCE
BUREAU OF THE CENSUS

U. S. GOVERNMENT PRINTING OFFICE

4-1a
1917

11600

14600

Moore, Eddie
(INDIVIDUAL)

ARKANSAS

13
(COLOR)

20
(AGE)

Mississippi
(BIRTHPLACE)

VOL. 52 L. R. 112
SHEET 1 LINE 7

Polark
(CITY)

Little Rock
(CITY)

19th
(STREET)

Pike
(HOUSE NO.)

ENUMERATED WITH

Arkansas State

RELATIONSHIP TO ABOVE

Inmate

Penitentiary

REMARKS

1920 CENSUS—INDEX
DEPARTMENT OF COMMERCE
BUREAU OF THE CENSUS

14600

Q

M 600

Morse, G. Dean
(HEAD OF FAMILY)

ARKANSAS

VOL. 62 E.D. 156

SHEET 1 LINE 53

W
(COLOR) 37
(AGE)

Arkansas
(BIRTHPLACE)

Union
(COUNTY)

(CITIZENSHIP)

(CITY)

(STREET)

(HOUSE NO.)

OTHER MEMBERS OF FAMILY

NAME	RELATIONSHIP	AGE	BIRTHPLACE	CITIZENSHIP
Morse, Hallie	W	32	Arkansas	
Leroy	S	9	Arkansas	
Clemy	D +	5	Arkansas	
Sealy	D	3 1/2	Arkansas	

1920 CENSUS INDEX
DEPARTMENT OF COMMERCE
BUREAU OF THE CENSUS

U. S. GOVERNMENT PRINTING OFFICE

A-14
11-9187

M 600

Morse, G.

17600

Moore, Edith

(INDIVIDUAL)

ARKANSAS

VOL. 18 E.D. 1

SHEET 12 LINE 21

W 27 Missouri

(COLOR)

(AGE)

(BIRTHPLACE)

(CITIZENSHIP)

Sebastian

(COUNTY)

Huntington

(CITY)

Oak

(STREET)

(HOUSE NO.)

ENUMERATED WITH

Davis James A

RELATIONSHIP TO ABOVE

Boarder

REMARKS

1920 CENSUS-INDEX
DEPARTMENT OF COMMERCE
BUREAU OF THE CENSUS

A-3

U. S. GOVERNMENT PRINTING OFFICE

11600

Moore, Edward
(INDIVIDUAL)

W. S. 1111

VOL. 54 E. S. 1111
SHEET 14 LINE 30

25 42 Arkansas
(COLOR) (AGE) (BIRTHPLACE)

Pulaski
(COUNTY) (CITIZENSHIP)

Little Rock Cedar
(CITY) (STREET) 2770
(HOUSE NO.)

ENUMERATED WITH not reported
RELATIONSHIP TO ABOVE Roomer

REMARKS

1920 CENSUS INDEX
DEPARTMENT OF COMMERCE
BUREAU OF THE CENSUS

U. S. GOVERNMENT PRINTING OFFICE 11-11871

11600

17600

Moore, Effie
(INDIVIDUAL)

ARKANSAS

VOL. 40 E.D. 107

SHEET 34 LINE 20

W 25
(COLOR) (AGE)

Mississippi
(COUNTY)

Roberson
(BIRTHPLACE)

(CITIZENSHIP)

(CITY)

(STREET)

(HOUSE NO.)

ENUMERATED WITH Not Reported

RELATIONSHIP TO ABOVE Daughter

REMARKS

1920 CENSUS - INDEX
DEPARTMENT OF COMMERCE
BUREAU OF THE CENSUS

M600

Moore, Albert L
(HEAD OF FAMILY)

STATE ARKANSAS

VOL. 54

E. D. 54

SHEET 3

LINE 5

W

(MARRIAGE)

32

(AGE)

Pulaski
(COUNTY)

Missouri
(BIRTHPLACE)

(CITY)

(CITIZENSHIP)

(SHEET)

OTHER MEMBERS OF FAMILY

(HOUSE NO.)

NAME	RELATIONSHIP	AGE	BIRTHPLACE	CITIZENSHIP
<u>Living Albert</u>				

1920 CENSUS-INDEX
DEPARTMENT OF COMMERCE
BUREAU OF THE CENSUS

U. S. GOVERNMENT PRINTING OFFICE

A-16
1917-1921

M600

M 600

Moore, Eli

(INDIVIDUAL)

ARKANSAS

VOL. 13 E. D. 75

SHEET 9 LINE 11

B

(COLOR)

11

(AGE)

Arkansas

(BIRTHPLACE)

Columbia

(COUNTY)

(CITIZENSHIP)

(CITY)

(STREET)

(HOUSE NO.)

GENERATED WITH Momen, Dallas L.

RELATIONSHIP TO ABOVE Nephew

REMARKS _____

1920 CENSUS INDEX
DEPARTMENT OF COMMERCE
BUREAU OF THE CENSUS

11600

Moore, Eliza
(HEAD OF FAMILY)

ARKANSAS

VOL. 19 L. D. 28

SHEET 23 LINE 82

B 39 Arkansas
(COLOR) (AGE) (BIRTHPLACE)

Faulkner
(COUNTY)

(CITIZENSHIP)

Conway
(CITY)

Fourth
(STREET)

118
(HOUSE NO.)

OTHER MEMBERS OF FAMILY

NAME	RELATIONSHIP	AGE	BIRTHPLACE	CITIZENSHIP
<u>Moore, Rosetta</u>	<u>D</u>	<u>8</u>	<u>Arkansas</u>	
<u>Hamilton</u>	<u>S</u>	<u>6</u>	<u>Arkansas</u>	

1920 CENSUS-INDEX
DEPARTMENT OF COMMERCE
BUREAU OF THE CENSUS

111500

11600

Moore, Ediza
(INDIVIDUAL)

ARKANSAS

VOL. 17 E.D. 23

SHEET 3 LINE 18

B 50 Louisiana
(COLOR) (AGE) (BIRTHPLACE)

Dasha
(CITY) (CITIZENSHIP)

Dumas Paak
(CITY) (STREET) (HOUSE NO.)

ENREGISTERED WITH Moore, Ediza

RELATIONSHIP TO ABOVE Not reported

REMARKS apparently wife

1920 CENSUS - INDEX
DEPARTMENT OF COMMERCE
BUREAU OF THE CENSUS

600
Murray, Eliza
(HEAD OF FAMILY)

ARKANSAS

VOL. 53 E.D. 121

SHEET 14 LINE 23

A 42 South Carolina
(COLOR) (AGE) (BIRTHPLACE) (CITIZENSHIP)
Pulasky
Little Rock Commerce 1216
(CITY) (STREET) (HOUSE NO.)

OTHER MEMBERS OF FAMILY

NAME	RELATIONSHIP	AGE	BIRTHPLACE	CITIZENSHIP
Murray, Minnie	w	36	Arkansas	
- Mary	d	18	Arkansas	

1920 CENSUS-INDEX
DEPARTMENT OF COMMERCE
BUREAU OF THE CENSUS



11600

Moore, Ella
INDIVIDUAL

ARKANSAS

VOL 32 E.D. 1

SHEET 15 LINE 12

B. 5-3
(YEAR) (AGE)

Louisiana
(BIRTHPLACE)

Safayette
(COUNTY)

(CITIZENSHIP)

Stamps
(LIST)

First
(STREET)

317
1900-1910

ENUMERATED WITH

RELATIONSHIP TO ABOVE

Rogers, Moss
Roomer

REMARKS:

1920 CENSUS - INDEX
DEPARTMENT OF COMMERCE
BUREAU OF THE CENSUS

U. S. GOVERNMENT PRINTING OFFICE

A-3
11-1147

11600

M 600

Moore, Ella
(INDIVIDUAL)

ARKANSAS

VOL 48 E.D. 117
SHEET 15 LINE 77

B 18
(COLOR) (AGE)
Phillips
(COUNTY)

Louisiana
(BIRTHPLACE)

(CITY/TOWNSHIP)

(CITY)

(STREET)

(HOUSE NO.)

ENUMERATED WITH Woods; Pennella
RELATIONSHIP TO ABOVE Sister

REMARKS

1920 CENSUS-INDEX
DEPARTMENT OF THE ARMY
DIVISION OF THE CENSUS

U. S. GOVERNMENT PRINTING OFFICE

A-2

M 600

11600

Moore Genev
(INDIVIDUAL)

ARKANSAS

VOL. 37 E. D. 02

SHEET 15 LINE 83

W S Cubacons
(COLOR) (AGE) (BIRTHPLACE)

Logan
(COUNTY)

(CITIZENSHIP)

(CITY)

(STREET)

(HOUSE NO.)

QUARTERED WITH Moore Henton

RELATIONSHIP TO ABOVE Grand Son

REMARKS

1920 CENSUS INDEX
DEPARTMENT OF COMMERCE
BUREAU OF THE CENSUS

U. S. GOVERNMENT PRINTING OFFICE 11-2021

11600

11600

Moore, Ely

(HEAD OF FAMILY)

ARKANSAS

VOL. 48 E. D. 187

Mus. 38

(COLOR) (AGE)

Arkansas

(BIRTHPLACE)

SHEET 8 LINE 6

Phillips

(COUNTY)

(CITIZENSHIP)

Helena

(CITY)

Rail Road

(STREET)

OTHER MEMBERS OF FAMILY.

(HOUSE NO.)

NAME	RELATIONSHIP	AGE	BIRTHPLACE	CITIZENSHIP
Moore, Marcie	W	38	Arkansas	
John	S	11 ¹ / ₁₂	Arkansas	
Lucile	S	8 ³ / ₁₂	Arkansas	

1920 CENSUS-INDEX
DEPARTMENT OF COMMERCE
BUREAU OF THE CENSUS

U. S. GOVERNMENT PRINTING OFFICE

17-1127

11600

Moore, Emma A

ARKANSAS

VOL 32

E. D. 11

SHEET 6

LINE 17

24
(YEAR)

25
(YEAR)

California

(STATE PLACED)

Aspenette

(COUNTY)

Lewistown

(CITY)

(STREET)

(POST OFFICE)

GENERATED WITH

Moore, Busbeck

RELATIONSHIP TO ABOVE

Daughter

REMARKS

1920 CENSUS INDEX
DEPARTMENT OF COMMERCE
BUREAU OF THE CENSUS

U. S. GOVERNMENT PRINTING OFFICE

21-1127

11600

11600

Moore, Emmitt
(INDIVIDUAL)

ARKANSAS

VOL. 55 E.O. 12812
SHEET 14 LINE 12

W 42 Arkansas
(HOUSE) (AGE) (BIRTHPLACE)

Pulaski
(COUNTY)

North Little Rock
(CITY)

West 4th
(STREET)

121
(APARTMENT NO.)

ENUMERATED WITH Camey, John
RELATIONSHIP TO ABOVE Lodger
REMARKS

1920 CENSUS—INDEX
DEPARTMENT OF COMMERCE
BUREAU OF THE CENSUS

11600

10600

Moore, Eugene
(INDIVIDUAL)

ARKANSAS

VOL. 50

E. O.

SHEET 8

LINE 33

Miss

16

Louisiana

(COLOR)

(AGE)

(BIRTHPLACE)

(CITIZENSHIP)

Oraine

(COUNTY)

Bayou

(CITY)

(STREET)

(HOUSE NO.)

EMERATED WITH Richardson, (M.R.)

RELATIONSHIP TO ABOVE Step-son

REMARKS

1970 CENSUS-INDEX
DEPARTMENT OF COMMERCE
BUREAU OF THE CENSUS

U. S. GOVERNMENT PRINTING OFFICE

1970-10-1

A-3

11600

Murray, F. B.
(HEAD OF FAMILY)

ARKANSAS

VOL 52 E. D. 120

SHEET 7 LINE 76

B 27
(COLOR) (AGE)
Pulaski

Arkansas
(BIRTHPLACE)

(CITIZENSHIP)

Little Rock
(CITY)

West Ninth
(STREET)

118
(HOUSE NO.)

OTHER MEMBERS OF FAMILY

NAME	RELATIONSHIP	AGE	BIRTHPLACE	CITIZENSHIP
Living Alone				

11600

Mose, James
(INDIVIDUAL)

ARKANSAS

VOL. 23 E. D. 23

W
(COLOR) 51
(AGE)

SHEET 6 LINE 46

Grant
(COUNTY) Arkansas
(BIRTHPLACE)

(CITY) _____ (CITIZENSHIP)

ENUMERATED WITH _____ (STREET) _____ (HOUSE NO.)

RELATIONSHIP TO ABOVE Mose, Elber

REMARKS Mother

1920 CENSUS INDEX
DEPARTMENT OF COMMERCE
BUREAU OF THE CENSUS

U. S. GOVERNMENT PRINTING OFFICE 1917

11600

11600

Moore, Fannie E.
(HEAD OF FAMILY)

STATE ARKANSAS

VOL. 32 E.D. 29

SHEET 4 LINE 89

W 66 Arkansas
(MARRIAGE) (AGE) (BIRTHPLACE)

Louisiana
(COUNTY) (CITY) (CITIZENSHIP)

West Front
(STREET)

OTHER MEMBERS OF FAMILY

(HOUSE NO.)

NAME	RELATION- SHIP	AGE	BIRTHPLACE	CITIZEN- SHIP
Moore, Mand	D.	38	Arkansas	
Mary	D.	26	Arkansas	
Georgia	Si	62	Arkansas	

1920 CENSUS-INDEX
DEPARTMENT OF COMMERCE
BUREAU OF THE CENSUS

11600

M600

Moore, Flora

(INDIVIDUAL)

ARKANSAS

VOL 52 E. D. 119

SHEET 11 LINE 38

B

(COLOR)

11

(AGE)

Arkansas

(BIRTHPLACE)

Pulaski

(COUNTY)

Little Rock

(CITY)

Battery

(STREET)

3405
BLOCK NO.

ENUMERATED WITH

Moore, F. M.

RELATIONSHIP TO ABOVE

Wife

REMARKS

1920 CENSUS INDEX
DEPARTMENT OF COMMERCE
BUREAU OF THE CENSUS

U. S. GOVERNMENT PRINTING OFFICE 14-11871

M600

11600
Moore, Floyd, R.
(HEAD OF FAMILY)

ARKANSAS

VOL 51 E. D. 72

SHEET 11 LINE 49

W 38 Missouri
(COLOR) (AGE) (BIRTHPLACE) (CITIZENSHIP)
Johnson
(COUNTY)
Clarksville
(CITY) (STREET) (HOUSE NO.)

OTHER MEMBERS OF FAMILY

NAME	RELATIONSHIP	AGE	BIRTHPLACE	CITIZENSHIP
Moore, Evelyn	W	40	Missouri	
- Ralph	S	9	Oklahoma	
- Maria	D	4	Arkansas	
- Lila	D	2 1/2	Arkansas	

1920 CENSUS—INDEX
DEPARTMENT OF COMMERCE
BUREAU OF THE CENSUS



11600
Moore, R. F.

11600

ARKANSAS

Morrow, Frances A
(INDIVIDUAL)

VOL. 7 E.D. 1
SHEET 14 LINK 27

W 42 Arkansas
(COLOR) (AGE) (BIRTHPLACE) (CITY/TOWNSHIP)

Clatsop
(COUNTY)
Heber Springs Fourth
(STREET) (HOUSE NO.)

ENUMERATED WITH Morrow, Nancy
RELATIONSHIP TO ABOVE Daughter

REMARKS



4600

Moore, Frank

ARKANSAS

VOL. 30 E. D. 137

SHEET 3 LINE 93

B 67

Georgia

Jefferson
110 Pine Bluffs

State
1611

OTHER MEMBERS OF FAMILY

NAME	RELATIONSHIP	AGE	BIRTHPLACE	CITIZENSHIP
Moore, Sallie	W	65	Kentucky	
Pendleton, Nettie	R	46	Alabama	
Pleasant, King	Bo	25	Arkansas	
Malone, Minnie	R	27	Louisiana	

21600
Moore, Frank W
INDIVIDUAL

ARKANSAS

VOL. 16 E. D. 81
SHEET 11 LINE 28

W. 20 Tennessee
TAGE

Cross Parkin Gleason
COUNTY (CITIZENSHIP)
(STREET)

ENUMERATED WITH _____ (HOUSE NO.)
RELATIONSHIP TO ABOVE Not Reported

REMARKS Boarder

1920 CENSUS-INDEX
DEPARTMENT OF COMMERCE
BUREAU OF THE CENSUS

M600
Moore, Frank X
(PERSON'S NAME)

ARKANSAS

VOL. 53 E.D. 138
SHEET 21 LINE 57

77 16 Missouri
(COLUMNS) (AGE) (BIRTHPLACE)

Pulaski
(COUNTY)
Little Rock
(CITY)
West Capitol
(STREET)
(CITIZENSHIP)

QUALIFIED WITH _____ 900
(HOUSE NO.)

RELATIONSHIP TO ABOVE Not Reported
Son

REMARKS

1920 CENSUS INDEX
DEPARTMENT OF COMMERCE
BUREAU OF THE CENSUS

1600
 Moore, Fred
 (HEAD OF FAMILY)

ARKANSAS

B
 (COLOR)
 27
 (AGE)
 Brasley
 (COUNTY)
 (CITY)

Arkansas
 (BIRTHPLACE)

VOL. 5 P. D. 26
 SHEET 12 LINE 10
 (CITIZENSHIP)

NAME	OTHER MEMBERS OF FAMILY		BIRTHPLACE	CITIZENSHIP
	RELATIONSHIP	AGE		
Moore, Zalia	W	18	Arkansas	
Hampton, B	B. D.	10	Arkansas	

1920 CENSUS INDEX
 DEPARTMENT OF COMMERCE
 BUREAU OF THE CENSUS

U. S. GOVERNMENT PRINTING OFFICE

A-1a
 21-1107

11600

Meyers, Fred
(HEAD OF FAMILY)

ARKANSAS

VOL. 47 E.D. 124

SHEET 14 LINE 84

W 45
(COLOR) (AGE)

Phillips
(COUNTY)

Switzerland
(BIRTHPLACE)

1881 Nat -
(DATE OF NAT.)

(CITY)

(STREET)

(HOUSE NO.)

OTHER MEMBERS OF FAMILY

NAME	RELATIONSHIP	AGE	BIRTHPLACE	CITIZENSHIP
Meyers, Frieda	W	39	Switzerland	NR
Lena	D	16	Kentucky	
Fred Jr.	S	14	Kentucky	
Elmer	S	13	Kentucky	
Herman	S	10	Kentucky	

1920 CENSUS-INDEX
DEPARTMENT OF COMMERCE
BUREAU OF THE CENSUS

Next 2

U. S. GOVERNMENT PRINTING OFFICE

1918

M 600

Morrow Fred R
(HEAD OF FAMILY)

STATE ARKANSAS

VOL 64 E.D. 147

SHEET 7 LINE 23

47
AGE
Washington
(CITY)
Rayville
(CITY)

Texas
(BIRTHPLACE)

(CITIZENSHIP)

1 Coley Ave. 433
(STREET) (HOUSE NO.)

OTHER MEMBERS OF FAMILY

NAME	RELATIONSHIP	AGE	BIRTHPLACE	CITIZENSHIP
Morrow Irene A	W	29	Arkansas	
Rocky	D	8	Arkansas	

1920 CENSUS INDEX
DEPARTMENT OF COMMERCE
BUREAU OF THE CENSUS

4600

Moore, George

HEAD OF FAMILY

ARKANSAS

VOL. 57 E.D. 119

SHEET 25 LINE 75

H. 35

(COLOR)

AGE

N.R.

(BIRTHPLACE)

(CITIZENSHIP)

(COUNTY)

(CITY)

(STREET)

OTHER MEMBERS OF FAMILY

(HOUSE NO.)

NAME	RELATIONSHIP	AGE	BIRTHPLACE	CITIZENSHIP
Moore, Irma	H.	35	N.R.	
- Chester	S.	14	Oklahoma	
- Inez	D.	12	Arkansas	
- Lorette	D.	7	N.R.	
- Pauline	W.D.	1 1/2	N.R.	

1920 CENSUS INDEX
DEPARTMENT OF COMMERCE
BUREAU OF THE CENSUS

U. S. GOVERNMENT PRINTING OFFICE

A-12
11-11197

4600

STATE Arkansas

Murray George
(HEAD OF FAMILY—CONTINUED)

OTHER MEMBERS OF FAMILY—CONTINUED

NAME	RELATIONSHIP	AGE	BIRTHPLACE	MARRIED
<u>Murray Jimmie</u>	<u>S</u>	<u>1 1/2</u>	<u>Arkansas</u>	

M 600

Moore, Grandville
(HEAD OF FAMILY)

STATE ARKANSAS

VOL. 33 E. D. 180

N. 43
(AGE)

Ohio
(BIRTHPLACE)

SHEET 11 LINE 49
(CITIZENSHIP)

Lawrence
(COUNTY)

(CITY) (STREET) HOUSE NO.

OTHER MEMBERS OF FAMILY

NAME	RELATIONSHIP	AGE	BIRTHPLACE	CITIZENSHIP
Moore, Lulu	W.	38	Arkansas	
— Matt	S.	14	Arkansas	
— Alfred	S.	12	Arkansas	
— Bernice	S.	10	Arkansas	
— Macklin	S.	8	Arkansas	

1920 CENSUS-INDEX
DEPARTMENT OF COMMERCE
BUREAU OF THE CENSUS
#1, sec 2

11600
Moore, Grant
(HEAD OF FAMILY)

ARKANSAS
VOL 16 E. D. 66
SHEET 16 LINE 13

B 41 Mississippi
Crittenden
(COUNTY) (AGE) (BIRTHPLACE) (CITIZENSHIP)
(CITY) (STREET) (HOUSE NO.)

OTHER MEMBERS OF FAMILY

NAME	RELATIONSHIP	AGE	BIRTHPLACE	CITIZENSHIP
Moore, Arcene	W	43	Mississippi	
- Major	S	16	Mississippi	
- Albert	D	14	Mississippi	
- Frank	S	12	Mississippi	
- Rosa Lee	D	10	Mississippi	

1920 CENSUS INDEX #1 sheet #2
DEPARTMENT OF COMMERCE
BUREAU OF THE CENSUS

21600

Moore, Gray E.
(HEAD OF FAMILY)

ARKANSAS

VOL. 24 E. D. 100

W
(COLOR)

25
(AGE)

Arkansas
(BIRTHPLACE)

SHEET 1 LINE 75

Hempstead
(COUNTY)

(CITIZENSHIP)

(CITY)

(STREET)

OTHER MEMBERS OF FAMILY

(HOUSE NO.)

NAME	RELATIONSHIP	AGE	BIRTHPLACE	CITIZENSHIP
Moore, Edith J	W	18	Arkansas	

1920 CENSUS—INDEX
DEPARTMENT OF COMMERCE
BUREAU OF THE CENSUS

21600

11600

Moore, Hazel
(INDIVIDUAL)

ARKANSAS

VOL. 45 E.D.

SHEET 14 LIKE

W 6 Arkansas
(AGE) (BIRTHPLACE)

Ouachita
(COUNTY) (CITIZENSHIP)

(CITY) (STREET) (HOUSE NO.)

ENUMERATED WITH Steinfeld, John L.

RELATIONSHIP TO ABOVE Step Daughter

REMARKS

1920 CENSUS INDEX
DEPARTMENT OF COMMERCE
BUREAU OF THE CENSUS



11600

Moore, Henry
INDIVIDUAL

ARMY NO. 127
VOL. 13 S. D.
SHEET 2 LINE 11

B 11 Arkansas
(COLOR) (AGE) (BIRTHPLACE) (CITIZENSHIP)
Ouachita
(COUNTY)

(CITY) (STREET) (HOUSE NO.)

ENUMERATED WITH Chambers, Jim

RELATIONSHIP TO ABOVE Simpson

REMARKS

1900 CENSUS TAKEN
BY SPECIAL AGENTS
OF THE BUREAU



U. S. GOVERNMENT PRINTING OFFICE 1900

11600
100

21600
Moore, Bert
(HEAD OF FAMILY)

ARKANSAS

VOL. 421 L.D. 112
SHEET 8 LINE 82

21 45
(CITY) (AGE)
Moore
(COUNTY)

Missouri
(BIRTHPLACE)

(CITIZENSHIP)

(CITY) (STREET) (HOUSE NO.)

OTHER MEMBERS OF FAMILY

NAME	RELATIONSHIP	AGE	BIRTHPLACE	CITIZENSHIP
Moore, Ruth	W	42	Pennsylvania	
- Roscoe	S	22	Illinois	
- Branch	S	20	Illinois	
- Vander	S	15	Illinois	
- Hanoi	S	12	Illinois	

1920 CENSUS--INDEX
DEPARTMENT OF COMMERCE
BUREAU OF THE CENSUS \$1.00

M 600

Murray Heretta
INDIVIDUAL

ARKANSAS

VOL. 14 E. D. 1

SHEET 4 LINE 2

W
(COLOR)

40
(AGE)

Mississippi
BIRTHPLACE

Crawford
COUNTY

Truery
CITY

Alma
(STREET)

ENUMERATED WITH Whittaker, John 73

RELATIONSHIP TO ABOVE Sister-in-law

REMARKS _____

1920 TENNESSEE INDEX
DEPARTMENT OF COMMERCE
BUREAU OF THE CENSUS

11600
 Moore Herald H
(HEAD OF FAMILY)

STATE ARKANSAS

H
(COLOR) 23
 Scott
(AGE)
(COUNTY)

VOL 51 E.D. 124
 SHEET 9 LINE 60

Arkansas
(BIRTHPLACE)

(CITY) (CITIZENSHIP)

NAME	OTHER MEMBERS OF FAMILY			CITIZENSHIP
	RELATIONSHIP	AGE	BIRTHPLACE	
Moore Bessie	H	22	Arkansas	
Deaewia	S	1 1/2	Arkansas	

1920 CENSUS—INDEX
 DEPARTMENT OF COMMERCE
 BUREAU OF THE CENSUS

4600

Murray, H. O.
(HEAD OF FAMILY)

STATE ARKANSAS

VOL. 11 E. D. 32

SHEET 8 LINE 85

52 (AGE) Mississippi (BIRTHPLACE)
Crawford (COUNTY)
(CITY) (STREET) (HOUSE NO.)

OTHER MEMBERS OF FAMILY

NAME	RELATIONSHIP	AGE	BIRTHPLACE	CITIZENSHIP
Murray, Hattie	W	43	Mississippi	
+ James	S	21	Mississippi	
+ Robert	S	18	Mississippi	
+ Elvira	D	11	Mississippi	
+ Paul	S	13	Mississippi	

1920 CENSUS—INDEX
DEPARTMENT OF COMMERCE
BUREAU OF THE CENSUS

#sect 2

19600

Murray, Edwin
(INDIVIDUAL)

ARKANSAS

VOL. 33 E.P. 1

SHEET 3 LINE 1

W 3
(TENSORS) (BOX)

Little River
(CITY)

Arkansas
(BIRTHPLACE)

(CITIZENSHIP)

(OFFICE)

(STREET)

(PHONE NO.)

ENUMERATED WITH

Hollowell, E.H.

RELATIONSHIP TO ABOVE

Step son

REMARKS

1970 THIS IS THE
DEPARTMENT OF COMMERCE
BUREAU OF THE CENSUS

U. S. GOVERNMENT PRINTING OFFICE

31

11600

Morrow Isaac C.
(HEAD OF FAMILY)

ARKANSAS

VOL. 57 E. D. 118

SHEET 7 LINE 45

W. 34 Arkansas
(COLOR) (AGE) (BIRTHPLACE)

Scott
(COUNTY) (CITY) (STREET) (HOUSE NO.)

OTHER MEMBERS OF FAMILY

NAME	RELATIONSHIP	AGE	BIRTHPLACE	CITIZENSHIP
Morrow Winnie M.	W.	29	Arkansas	
— Lowell O.	S.	9	Arkansas	
— Mabel J.	D.	5	Arkansas	

1920 CENSUS INDEX
DEPARTMENT OF COMMERCE
BUREAU OF THE CENSUS

M 600

Moore, Itham H
(HEAD OF FAMILY)

ARKANSAS

VOL. 20 E. D. 40

SHEET 4 LINE 67

W 39 Arkansas
(COLOR) (AGE) (BIRTHPLACE)
Franklin
(COUNTY) (CITIZENSHIP)

(CITY)

(STREET)

(HOUSE NO.)

OTHER MEMBERS OF FAMILY

NAME	RELATIONSHIP	AGE	BIRTHPLACE	CITIZENSHIP
Moore, Nellie	W	26	Arkansas	
James W	S	6	Arkansas	
Paul B	D	4 1/2	Arkansas	
Norlin	S	7 1/2	Arkansas	

1920 CENSUS—INDEX
DEPARTMENT OF COMMERCE
BUREAU OF THE CENSUSU. S. GOVERNMENT PRINTING OFFICE
11-1111271

M 600

M600

Moore, Iley

(INDIVIDUAL)

ARKANSAS

VOL. 41

E. D. 167

SHEET 14

LINE 2

B

(COLOR)

17

(AGE)

Arkansas

(BIRTHPLACE)

Mississippi

(COUNTRY)

(CITIZENSHIP)

(CITY)

(STREET)

(HOUSE NO.)

ENUMERATED WITH

Moore, Fred

RELATIONSHIP TO ABOVE

Brother

REMARKS

1920 CENSUS—INDEX
DEPARTMENT OF COMMERCE
BUREAU OF THE CENSUS

U. S. GOVERNMENT PRINTING OFFICE

A-2

11-11371

M600

M 600

Murray J. A.
(HEAD OF FAMILY)

ARKANSAS

VOL 9 E. D. 16

W 64
(COLOR) (AGE)

Arkansas
(BIRTHPLACE)

SHEET 1 LINE 47

Clay
(COUNTY)

Forney
(CITY)

(STREET) _____ (HOUSE NO.) _____

OTHER MEMBERS OF FAMILY

NAME	RELATIONSHIP	AGE	BIRTHPLACE	CITIZENSHIP
<u>Murray, Julia</u>	<u>W</u>	<u>55</u>	<u>Missouri</u>	

1920 CENSUS—INDEX
DEPARTMENT OF COMMERCE
BUREAU OF THE CENSUS

U. S. GOVERNMENT PRINTING OFFICE 1917

A-1a

M 600

M600

ARKANSAS

Moore, J. E.
(HEAD OF FAMILY)

VOL. 18 E. D. 48

SHEET 9 LINE 100

B
(COLOR)42
(AGE)Louisiana
(BIRTHPLACE)(CITIZENSHIP)Deals
(COUNTY)(CITY)(STREET)(HOUSE NO.)

OTHER MEMBERS OF FAMILY

NAME	RELATION- SHIP	AGE	BIRTHPLACE	CITIZEN- SHIP
Moore, Joe	S	21	Arkansas	
- Marjorie	D	15	Arkansas	
- Emma J	D	13	Arkansas	

1920 CENSUS—INDEX
 DEPARTMENT OF COMMERCE
 BUREAU OF THE CENSUS

A-14

U. S. GOVERNMENT PRINTING OFFICE 1917-11823

M600

Moore J. M.
(HEAD OF FAMILY)

ARKANSAS

VOL. 41

E. D. 157

W 63
(COLOR) (AGE)

Mississippi Pennsylvania
(COUNTY) (BIRTHPLACE)

SHEET 23

LINE 10

(CITY)

(CITY & STATE)

OTHER MEMBERS OF FAMILY

(STREET)

(HOUSE NO.)

NAME	RELATION- SHIP	AGE	BIRTHPLACE	CITIZEN SHIP
<i>Living alone</i>				

1920 CENSUS—INDEX
DEPARTMENT OF COMMERCE
BUREAU OF THE CENSUS

M 600

Men, Jack
(HEAD OF FAMILY)

ARKANSAS

VOL. 27 E. D. 118SHEET 6 LINE 43

B
(COLOR)
Jefferson
(COUNTY)

32
(AGE)

Louisiana
(BIRTHPLACE)

(CITIZENSHIP)

(CITY)

(STREET)

(HOUSE NO.)

OTHER MEMBERS OF FAMILY

NAME	RELATION- SHIP	AGE	BIRTHPLACE	CITIZEN- SHIP
<u>Men, Mary</u>	<u>W</u>	<u>27</u>	<u>Mississippi</u>	
<u>Ruby</u>	<u>D</u>	<u>14</u>	<u>Arkansas</u>	
<u>Andrew</u>	<u>S</u>	<u>13</u>	<u>Arkansas</u>	
<u>Osea</u>	<u>S</u>	<u>8</u>	<u>Arkansas</u>	
<u>Harris</u>	<u>S</u>	<u>6</u>	<u>Arkansas</u>	

1920 CENSUS—INDEX
DEPARTMENT OF COMMERCE
BUREAU OF THE CENSUS

#122

U. S. GOVERNMENT PRINTING OFFICE

A-1a
11-11081

M 600

Morrow James T
(HEAD OF FAMILY)

ARKANSAS

VOL. 37 E. D. 5-3

SHEET 9 LINE 7

W 44 Alabama
(PLACE) (AGE) (BIRTHPLACE) (CITIZENSHIP)

Logan
(COUNTY)

(CITY) (STREET) (HOUSE NO.)

OTHER MEMBERS OF FAMILY

NAME	RELATIONSHIP	AGE	BIRTHPLACE	CITIZENSHIP
Morrow James	W	38	Arkansas	
Eller	D	14	Arkansas	
Fred	S	12	Arkansas	
Addie	D	10	Arkansas	
Sarah	D	7	Arkansas	

1920 CENSUS - INDEX
DEPARTMENT OF COMMERCE
BUREAU OF THE CENSUS

A-7a

U. S. GOVERNMENT PRINTING OFFICE (1917)

1502

M 600

Moore, James
(INDIVIDUAL)

ARKANSAS

VOL. 11 E. D.

SHEET 1 LINE 5

24 Mississippi
(HOUSE) (AGE) (BIRTHPLACE) (CITIZENSHIP)

Conway
(CITY)

Thornick Green
(CITY) (STREET) (HOUSE NO.)

ENUMERATED WITH Marney, J. W. Jr.

RELATIONSHIP TO ABOVE Boarder

REMARKS

See Moore, James

1920 - Census Index
DEPARTMENT OF COMMERCE
BUREAU OF THE CENSUS

U. S. GOVERNMENT PRINTING OFFICE

A3

M 600

ARKANSAS

Mayer, James
(HEAD OF FAMILY)

VOL. 29 E.D. 130

B 63 South Carolina
(COLOR) (AGE) (BIRTHPLACE)

SHEET 8 LINE 62

Jefferson
(COUNTY)

(CITIZENSHIP)

(CITY)

(STREET)

(HOUSE NO.)

OTHER MEMBERS OF FAMILY

NAME	RELATIONSHIP	AGE	BIRTHPLACE	CITIZENSHIP
Mayer, Alice	W.	50	South Carolina	
— Estella	D.	21	Arkansas	
— Georgiana	D.	19	Arkansas	
— Uda	D.	16	Arkansas	
— Minnie	D.	14	Arkansas	

1920 CENSUS—INDEX
DEPARTMENT OF COMMERCE
BUREAU OF CENSUSH. C. C. C.
Ev

U. S. GOVERNMENT PRINTING OFFICE

A-12
11-11971

M600

Moore, James
(INDIVIDUAL)

ARKANSAS

VOL. 60

SHEET 1

B
(COLOR)

39
(AGE)

Texas
(BIRTHPLACE)

Seneca
(CITY)

(CITY)

(STREET)

(TOWNSHIP)

ENUMERATED WITH Daugherty, Benton M.

RELATIONSHIP TO ABOVE Boarder

REMARKS

1930 CENSUS INDEX
DEPARTMENT OF COMMERCE
BUREAU OF THE CENSUS

U. S. GOVERNMENT PRINTING OFFICE

Moore James A
(HEAD OF FAMILY - CONTINUE)

STATE Arkansas

OTHER MEMBERS OF FAMILY - CONTINUED

NAME	RELATIONSHIP	AGE	BIRTHPLACE	SEX
Moore, Leona M	D	5	Arkansas	
- Herman	S	4	Arkansas	
- Curtis E	S	1 ^{1/2}	Arkansas	

1920 CENSUS - INDEX
DEPARTMENT OF COMMERCE
BUREAU OF THE CENSUS # 2 next to!

M 600

M600

Moore, James H.
(HEAD OF FAMILY)

ARKANSAS

VOL. 5 P. D. 177

SHEET 5 LINE 34

W 69 Arkansas
(SEX) (AGE) (BIRTHPLACE)

Palmer
(COUNTY)

(CITIZENSHIP)

(CITY)

(STREET) (HOUSE NO.)

OTHER MEMBERS OF FAMILY

NAME	RELATIONSHIP	AGE	BIRTHPLACE	CITIZENSHIP
<u>Moore, Elizabeth</u>	<u>W</u>	<u>43</u>	<u>Arkansas</u>	

1920 CENSUS-INDEX
DEPARTMENT OF COMMERCE
BUREAU OF THE CENSUS

U. S. GOVERNMENT PRINTING OFFICE (1918) 107

A-1a

M600

M 600

Moore, James M
(HEAD OF FAMILY)

ARKANSAS

VOL 32 E. D. 78SHEET 33 LINE 93

W 40 Missouri
(COLOR) (AGE) (BIRTHPLACE)
Lawrence
(COUNTY)

(CITIZENSHIP)(CITY)(STREET)(HOUSE NO.)

OTHER MEMBERS OF FAMILY

NAME	RELATIONSHIP	AGE	BIRTHPLACE	CITIZENSHIP
Moore, Sarah F	W	29	Arkansas	
— Dorothy	D	9	Arkansas	
— Herman	S	5 $\frac{1}{2}$	Arkansas	
Hammock, Levy J	FL	70	Illinois	

1920 CENSUS—INDEX
 DEPARTMENT OF COMMERCE
 BUREAU OF THE CENSUS

A-14

U. S. GOVERNMENT PRINTING OFFICE 11-11271

M 600

Murray Jefferson
(NAME)

ARKANSAS

VOL. 41 E. D.

SHEET 17 LINE

B 5 Arkansas
(HOUSE) (AGE) (STATE)

Mississippi
(CITY)

(PLACE)

(CITIZENSHIP)

(CITY)

(STREET)

(HOUSE NO.)

ENUMERATED WITH

White, David

RELATIONSHIP TO ABOVE

Step-son

REMARKS

1920 CENSUS INDEX
DEPARTMENT OF COMMERCE
BUREAU OF THE CENSUS

U. S. GOVERNMENT PRINTING OFFICE

1920-107

M-6

Mary Jones M.

ARKANSAS

VOL. *3*

SHEET *10*

1 *3* *Arkansas*

H. Jones

10th (STREET)

ENUMERATED WITH *Jones, Zone*

RELATIONSHIP TO ABOVE *son*

REMARKS

U.S. DEPARTMENT OF COMMERCE
BUREAU OF ECONOMIC RESEARCH
WASHINGTON, D. C.

M 600

ARKANSAS

Moore, Jett

(INDIVIDUAL)

VOL. 1 E. D. 2

SHEET 6 LINE 42

B 21

(AGE)

(AGE)

Arkansas

(BIRTHPLACE)

(CITY)

Osborne

(CITY)

(CITY)

(STREET)

(HOUSE NO.)

ENUMERATED WITH

Murdock, Albert

RELATIONSHIP TO ABOVE

Boarder

REMARKS

1000 GENERAL INDEX
DEPARTMENT OF THE ARMY
BUREAU OF THE CENSUS

U. S. GOVERNMENT PRINTING OFFICE 11-1-21

M 600

Morrow Jim Ella
(HEAD OF FAMILY)

STATE ARKANSAS

VOL. 54 P. D. 140

SHEET 2 LINE 86

Miss (COUNTRY) D.C. (AGE) Mississippi (BIRTHPLACE)

Little Rock (CITY) East Second (STREET) (CITIZENSHIP)

1423
(HOUSE NO.)

OTHER MEMBERS OF FAMILY

NAME	RELATIONSHIP	AGE	BIRTHPLACE	CITIZENSHIP
<u>Garoy, Willie</u>	<u>N</u>	<u>14</u>	<u>United States</u>	

1920 CENSUS INDEX
DEPARTMENT OF COMMERCE
BUREAU OF THE CENSUS

M 600

M600

Moore Joe

(HEAD OF FAMILY)

ARKANSAS

VOL. 21 E. D. 105

SHEET 13 LINE 53

19 46

Hot Spring

Malvern

Arkansas

(BIRTHPLACE)

(CITIZENSHIP)

(CITY)

(STREET)

UNIQUE NO. 9

OTHER MEMBERS OF FAMILY

NAME	RELATIONSHIP	AGE	BIRTHPLACE	CITIZENSHIP
Moore Emma	W	39	Arkansas	
- Louise	D	16	Arkansas	
- Adolphus	D	14	Arkansas	
- Aggie	D	12	Arkansas	
- Clarinda	D	9	Arkansas	

1920 CENSUS INDEX
DEPARTMENT OF COMMERCE
BUREAU OF THE CENSUS

U. S. GOVERNMENT PRINTING OFFICE 1917:1871

A-14

M600

Mayor John
(INDIVIDUAL)

ARKANSAS

VOL. 19 E. D. 33

SHEET 5 LINE 16

W 53 Switzerland 1883-7-18
(COLOR) (AGE) (BIRTHPLACE) (CITIZENSHIP)

Faulkner
(CITY)

(STREET) (INDUST NO.)

ENUMERATED WITH Mayor Pete

RELATIONSHIP TO ABOVE Brother

REMARKS _____

1920 CENSUS—INDEX
DEPARTMENT OF COMMERCE
BUREAU OF THE CENSUS

U. S. GOVERNMENT PRINTING OFFICE 11-1187

M600

M 600

Morris John
(HEAD OF FAMILY)

ARKANSAS

VOL. 10

E. D. 10

SHEET 2

LINE 3

B
(COLOR)

53
(AGE)

Tennessee
(BIRTHPLACE)

Conway
(COUNTY)

(CITY)

(CITIZENSHIP)

OTHER MEMBERS OF FAMILY

(STREET)

(HOUSE NO.)

NAME	RELATIONSHIP	AGE	BIRTHPLACE	CITIZENSHIP
<u>Moore, Glennie</u>	<u>W</u>	<u>31</u>	<u>Arkansas</u>	
<u>T. C.</u>	<u>S</u>	<u>22</u>	<u>Arkansas</u>	
<u>Bessie</u>	<u>D</u>	<u>20</u>	<u>Arkansas</u>	
<u>Ira</u>	<u>D</u>	<u>16</u>	<u>Arkansas</u>	
<u>Wilson</u>	<u>S</u>	<u>14</u>	<u>Arkansas</u>	

1920 CENSUS INDEX
DEPARTMENT OF COMMERCE
BUREAU OF THE CENSUS

#1, sec 2.

U. S. GOVERNMENT PRINTING OFFICE

A-12

1917

M 600

Moore, John A.
(HEAD OF FAMILY)

ARKANSAS

VOL. 56 E. O. 226

SHEET 10 LINE 49

W 36 Arkansas
(SEX) (AGE) (BIRTHPLACE)

St. Francis Jackson 557
(COUNTY) (CITY) (STREET) (HOUSE NO.)

OTHER MEMBERS OF FAMILY

NAME	RELATIONSHIP	AGE	BIRTHPLACE	CITIZENSHIP
<u>Mary Rosa</u>	<u>W</u>	<u>30</u>	<u>Arkansas</u>	

1920 CENSUS—INDEX
DEPARTMENT OF COMMERCE
BUREAU OF THE CENSUS



U. S. GOVERNMENT PRINTING OFFICE 13-11110-1

M 600

M 600

Marie, John B
(HEAD OF FAMILY)

ARKANSAS

VOL. 52 E. D. 115
SHEET 10 LINE 8

W 40 Arkansas
(COLOR) (AGE) (BIRTHPLACE) (CITIZENSHIP)
Pulaski
Little Rock Grand 1901
(CITY) (STREET) (HOUSE NO.)

OTHER MEMBERS OF FAMILY

NAME	RELATIONSHIP	AGE	BIRTHPLACE	CITIZENSHIP
<u>Marie Amelia</u>	<u>W</u>	<u>42</u>	<u>Texas</u>	
<u>John B Jr</u>	<u>S</u>	<u>18</u>	<u>Arkansas</u>	

1920 CENSUS—INDEX
DEPARTMENT OF COMMERCE
BUREAU OF THE CENSUS



M 600

Moore, John C.
(HEAD OF FAMILY)

ARKANSAS

VOL. 57 E. D. 114

SHEET 10 LINE 29

H. 51
(COLOR) (AGE)

Georgia
(BIRTHPLACE)

Sevier
(COUNTY)

(CITIZENSHIP)

(CITY)

(STREET)

(HOUSE NO.)

OTHER MEMBERS OF FAMILY

NAME	RELATIONSHIP	AGE	BIRTHPLACE	CITIZENSHIP
<u>Moore, Mary C.</u>	<u>H.</u>	<u>47</u>	<u>Arkansas</u>	
<u>Clitta</u>	<u>D.</u>	<u>14</u>	<u>Arkansas</u>	
<u>Vallie</u>	<u>D.</u>	<u>12</u>	<u>Arkansas</u>	
<u>Corie</u>	<u>D.</u>	<u>10</u>	<u>Arkansas</u>	
<u>Map, Vesta</u>	<u>D.</u>	<u>18</u>	<u>Arkansas</u>	

1920 CENSUS INDEX
DEPARTMENT OF COMMERCE
BUREAU OF THE CENSUS #1224

14600

ARKANSAS

Moore John E.
(INDIVIDUAL)

VOL. 6 E. D. 3

SHEET 1 LINE 37

W 76 Mississippi
(COLOR) (AGE) (BIRTHPLACE)

(CITIZENSHIP)

Barcot
(COUNTY)

(CITY) (STREET) (HOUSE NO.)

EXUMERATED WITH Scaife, Hanning G.

RELATIONSHIP TO ABOVE Father

REMARKS

1910 CENSUS INDEX
DEPARTMENT OF COMMERCE
BUREAU OF THE CENSUS

U. S. GOVERNMENT PRINTING OFFICE 14991:1901

M600

ARKANSAS

Moore, John G.
(HEAD OF FAMILY)

VOL. 3 E. D. 10

SHEET 3 LINE 51

W 74 North Carolina
(COLOR) (AGE) (BIRTHPLACE) (CITIZENSHIP)
Benton
(COUNTY)

(CITY) (STREET) (HOUSE NO.)

OTHER MEMBERS OF FAMILY

NAME	RELATIONSHIP	AGE	BIRTHPLACE	CITIZENSHIP
Moore, Mary	W	57	Texas	



M 600
Marr, Joseph
(HEAD OF FAMILY)

ARKANSAS

VOL. 15 E. D. 59
SHEET 16 LINE 35

13 30 Arkansas
(LOCAL) (AGE) (BIRTHPLACE) (CITIZENSHIP)
Crittenden
(COUNTY)
(CITY) (STREET) (HOUSE NO.)

OTHER MEMBERS OF FAMILY

NAME	RELATIONSHIP	AGE	BIRTHPLACE	CITIZENSHIP
Marr, Mary	W	31	Arkansas	
I. J.	S	4	Arkansas	
Sudie	D	3	Arkansas	
John Elliott	S	1	Arkansas	
Hood, Eudora	ni	11	Arkansas	

1920 CENSUS—INDEX
DEPARTMENT OF COMMERCE
BUREAU OF THE CENSUS

M600

Monroe Lee
(HEAD OF FAMILY)

ARKANSAS

VOL. 42

L.D. 71

SHEET 9

LINE 74

B 31
(COLOR) (AGE)
Monroe
(COUNTY)

Mississippi
(BIRTHPLACE)

(CITIZENSHIP)

(CITY)

OTHER MEMBERS OF FAMILY

(STREET)

(HOUSE NO.)

NAME	RELATIONSHIP	AGE	BIRTHPLACE	CITIZENSHIP
<i>Living Alone</i>				

1920 CENSUS—INDEX
DEPARTMENT OF COMMERCE
BUREAU OF THE CENSUS

M 600

Moore, Louise
(HEAD OF FAMILY)

ARKANSAS

VOL. 60 E. D. 175SHEET 5 LINE 88

W
(COLOR)

42
(AGE)

Mississippi
(BIRTHPLACE)

Jones
(COUNTY)

(CITIZENSHIP)

(CITY)

(STREET)

OTHER MEMBERS OF FAMILY

(HOUSE NO.)

NAME	RELATIONSHIP	AGE	BIRTHPLACE	CITIZENSHIP
Moore, Mary	W	32	Oklahoma	
- Patrice	S	9	Texas	
- Bridget	D	7	Texas	
- Blake	S	5	Texas	
- Leneal	S	4	Texas	

1920 CENSUS—INDEX
DEPARTMENT OF COMMERCE
BUREAU OF THE CENSUS

U. S. GOVERNMENT PRINTING OFFICE

A-16
16-11071

M 600

M600

Moore, Lilbain
(HEAD OF FAMILY)

ARKANSAS

VOL. 37

E.D. 5-2

SHEET 2

LINE 82

(COLOR)

W

(AGE)

52

Missouri
(BIRTHPLACE)

-

Logan
(COUNTY)

(CITIZENSHIP)

-

(CITY)

(STREET)

OTHER MEMBERS OF FAMILY

(HOUSE NO.)

NAME	RELATIONSHIP	AGE	BIRTHPLACE	CITIZENSHIP
Moore Sarah B	W	54	Alabama	
- Prudie	D	18	Arkansas	
- Lewis	S	17	Arkansas	
- Tommie	S	15	Arkansas	
- Richard	S	12	Arkansas	

1920 CENSUS INDEX
DEPARTMENT OF COMMERCE
BUREAU OF THE CENSUS

U. S. GOVERNMENT PRINTING OFFICE

A-18

11-5094

M600

Moore, Lou Millie
(INDIVIDUAL)

ARKANSAS

VOL. 13 E. D. 27

SHEET 20 LINK 3

0 20 Arkansas
(COLOR) (AGE) (BIRTHPLACE)

Columbia
(COUNTY) (CITY) (STREET) (HOUSE NO.)

ENUMERATED WITH

Garrett, Anna

RELATIONSHIP TO ABOVE

Daughter

REMARKS

1920 CENSUS INDEX
DEPARTMENT OF COMMERCE
BUREAU OF THE CENSUS

U. S. GOVERNMENT PRINTING OFFICE

M 600

Moore, Luther Jr
(INDIVIDUAL)

ARKANSAS

VOL. 08 E. D. 127
SHEET 16 LINE 93

W 7/7 Ark
(COLOR) (AGE) (BIRTHPLACE)

Sebastian
(COUNTY) (CITY) (STREET) (HOUSE NO.)

ENUMERATED WITH Moore, L B

RELATIONSHIP TO ABOVE Not Reported

REMARKS _____

1920 CENSUS INDEX
DEPARTMENT OF COMMERCE
BUREAU OF THE CENSUS

M 600

Moore, M. M.

(HEAD OF FAMILY)

ARKANSAS

VOL. 27 E. D. 29

SHEET 6 LINE 75

W

(COLOR)

35

(AGE)

Tennessee

(BIRTHPLACE)

Independence

(CITY)

(CITIZENSHIP)

(CITY)

(STREET)

OTHER MEMBERS OF FAMILY

(HOUSE NO.)

NAME	RELATIONSHIP	AGE	BIRTHPLACE	CITIZENSHIP
Moore, Cary E	W	33	Tennessee	
- Bertha	D	14	Arkansas	
- Wram	S	11	Arkansas	
- Nellie	D	9	Arkansas	
- Elvora	D	6	Arkansas	

1920 CENSUS INDEX
DEPARTMENT OF COMMERCE
BUREAU OF THE CENSUS

#12472 A1a
U. S. GOVERNMENT PRINTING OFFICE 17-1127

M 600

Murrey, Mable
(INDIVIDUAL)

ARKANSAS

VOL. 39 L. D. 71
SHEET 9 LINE 6

Miss 19 Arkansas
(AGE) (COUNTRY) (BIRTHPLACE)

Miller Setarkana Beech
(CITY) (CITY) (STREET)

(CITIZENSHIP)
1470
(HOUSE NO.)

ENUMERATED WITH Williams, Sarah
RELATIONSHIP TO ABOVE Daughter

REMARKS

1920 CENSUS-INDEX
DEPARTMENT OF COMMERCE
BUREAU OF THE CENSUS

M 600

M600

Moore, Mary L.

ARKANSAS

VOL. 32 E. D. 117

SHEET 4 LINE 14

Mar 13

Arkansas

(COLUM)

(YEAR)

(TOWNSHIP)

(COUNTY)

Lafayette

(CITY)

(STATE)

(DISTRICT)

(HOUSE NO.)

ENUMERATED WITH

Georgia Henry

RELATIONSHIP TO ABOVE

Step-daughter

REMARKS

1920 CENSUS INDEX
DEPARTMENT OF COMMERCE
BUREAU OF THE CENSUS

U. S. GOVERNMENT PRINTING OFFICE

11-11071

A-3

M 600

Moore, Mary L
(INDIVIDUAL)

ARKANSAS

VOL 44 E. D. 100

SHEET 4 LINE 4

W 21
(COLOR) (AGE)

Polk
(COUNTY)

Texas
(BIRTHPLACE)

(CITIZENSHIP)

(CITY)

(STREET)

(HOUSE NO.)

ENUMERATED WITH _____

RELATIONSHIP TO ABOVE Quaker, Adolphus
Grand daughter

REMARKS _____

1920 CENSUS—INDEX
DEPARTMENT OF COMMERCE
BUREAU OF THE CENSUS

M 600

M 600

Morre, Melissa

(INDIVIDUAL)

ARKANSAS

VOL. *54* E. D. *145*

SHEET *3* LINE *29*

W *71*

(COLOR)

(AGE)

Kentucky

(BIRTHPLACE)

(CITIZENSHIP)

Pulaski

(COUNTY)

Little Rock

(CITY)

West 12th

(STREET)

3200

(HOUSE NO.)

ENUMERATED WITH

Sibert Frank

RELATIONSHIP TO ABOVE

Mother-in-Law

REMARKS

1920 CENSUS - INDEX
DEPARTMENT OF COMMERCE
BUREAU OF THE CENSUS

U. S. GOVERNMENT PRINTING OFFICE

A-3

Morrow, Montraville V

(HEAD OF FAMILY—CONTINUED)

STATE Arkansas

OTHER MEMBERS OF FAMILY—CONTINUED

NAME	RELATIONSHIP	AGE	BIRTHPLACE	CITIZENSHIP
Melton Gladys	S	20	Arkansas	
Max	S.S.	17/2	Arkansas	
Metz, Annie	30	30	Iowa	

1920 CENSUS—INDEX
DEPARTMENT OF COMMERCE
BUREAU OF THE CENSUS

"178 Full 11"

U. S. GOVERNMENT PRINTING OFFICE

A-15

1918

M 600

Moore Allie

INDIVIDUAL

ARKANSAS

VOL

59

E. D.

SHEET

20

LINE

W

(COLOR)

33

(AGE)

Indiana

(BIRTHPLACE)

Sebastian

(CITY/TOWNSHIP)

(CITY/TOWNSHIP)

H. Smith

(NAME)

3rd

(STREET)

7000
(HOUSE NO)

ENUMERATED WITH

Herring Saml

RELATIONSHIP TO ABOVE

Roomer

REMARKS

1900 CENSUS—INDEX
DEPARTMENT OF COMMERCE
BUREAU OF THE CENSUS

U. S. GOVERNMENT PRINTING OFFICE

4-2

M 600

Marrow Osie O
(SURNAME)

ARKANSAS

VOL 60

E.D. 1952

SHEET 1

LINE 3

W 26 Arkansas
(CITY) (STATE)

White
(COLOR)

Pangburn Main
(CITY) (STREET)

ENumerated WITH Scott Harvey
RELATIONSHIP TO ABOVE Boarder

REMARKS

1929 CENSUS INDEX
DEPARTMENT OF COMMERCE
BUREAU OF THE CENSUS

U. S. GOVERNMENT PRINTING OFFICE

M 600

17000

Moore, Peter

(INDIVIDUAL)

ARKANSAS

VOL. 18 E. D. 19

SHEET 2 LINE 17

8

(CLOWN)

30

(AGE)

Arkansas

(BIRTHPLACE)

(CITIZENSHIP)

Desh

(COUNTY)

Kelso

(CITY)

(STREET)

(HOUSE NO.)

ENUMERATED WITH *Mary Jane*

RELATIONSHIP TO ABOVE *Brother*

REMARKS _____

1902 CENSUS INDEX
DEPARTMENT OF COMMERCE
BUREAU OF THE CENSUS

M 600

Mooney, Peter
(SURNAMES)

ARKANSAS

VOL. 1 C.S. 12

SHEET 19 LINE 2

W 24 Louisiana
(FIRST NAME) (LAST) (BIRTHPLACE)

Arkansas (STATE) (COUNTY)

Lee Hill Rock Washington
(CITY) (DISTRICT) (HOUSE NO.)

ENUMERATED WITH Mooney Anthony E
RELATIONSHIP TO ABOVE Brother

REMARKS _____

1920 CENSUS INDEX
DEPARTMENT OF COMMERCE
BUREAU OF THE CENSUS

U. S. GOVERNMENT PRINTING OFFICE 1917-1, 871

M 600

M 600

Michael Reed

(HEAD OF FAMILY)

STATE ARKANSAS

VOL. 11 E.D. 28

SHEET 13 LINE 48

W 49

(COLOR) (AGE)

Indiana

(BIRTHPLACE)

(CITIZENSHIP)

Waynes
Polk Ark

(COUNTY)

(CITY)

(STREET)

(HOUSE NO.)

OTHER MEMBERS OF FAMILY

NAME	RELATIONSHIP	AGE	BIRTHPLACE	CITIZENSHIP
<u>Michael Lawrence P.</u>	<u>W</u>	<u>30</u>	<u>Indiana</u>	
<u>Robert R.</u>	<u>S</u>	<u>18</u>	<u>Indiana</u>	
<u>Michael Clara M.</u>	<u>D</u>	<u>16</u>	<u>Indiana</u>	
<u>Annice L.</u>	<u>D</u>	<u>14</u>	<u>Indiana</u>	
<u>Iracine M.</u>	<u>D</u>	<u>13</u>	<u>Indiana</u>	

1920 CENSUS INDEX
DEPARTMENT OF COMMERCE
BUREAU OF THE CENSUS

100 27

also see Michael Reed

A-18

U. S. GOVERNMENT PRINTING OFFICE: 1927

600

Moore Robert
(INDIVIDUAL)

ARKANSAS

VOL. 2 E.D. 1
SHEET 1 LINE 4

B 17/2
(COLOR) (AGE)

Arkansas
(BIRTHPLACE)

Ashley
(COUNTRY)

Widmst
(CITY)

mill
(STREET)

(HOUSE NO.)

ENUMERATED WITH

Johnson Sam

RELATIONSHIP TO ABOVE

nephew

REMARKS

1920 CENSUS-INDEX
DEPARTMENT OF COMMERCE
BUREAU OF THE CENSUS

U. S. GOVERNMENT PRINTING OFFICE A-2
1917

M 600

M 600

Moore, Robert M
(HEAD OF FAMILY)

ARKANSAS

YOL. 32 E. D. 117

Mrs 79
(COUNTRY) (AGE)
Lafayette
(COUNTY)
(CITY)

Kentucky
(BIRTHPLACE)

SHEET 4 LINE 39
(CITIZENSHIP)

OTHER MEMBERS OF FAMILY

NAME	RELATIONSHIP	AGE	BIRTHPLACE	CITIZENSHIP
<i>Living alone</i>				

1920 CENSUS-INDEX
DEPARTMENT OF COMMERCE
BUREAU OF THE CENSUS

U. S. GOVERNMENT PRINTING OFFICE

A-1a

M 600

Mare, Robert D.
(HEAD OF FAMILY)

ARKANSAS

VOL. 4 E.D. 36

SHEET 12 LINE 32

W. 53 Tennessee
(COLOR) (AGE) (BIRTHPLACE)

Barton
(COUNTY) (CITIZENSHIP)

(CITY) (STREET) (HOUSE NO.)

OTHER MEMBERS OF FAMILY

NAME	RELATIONSHIP	AGE	BIRTHPLACE	CITIZENSHIP
Mare, Belle	W.	50	Illinois	
John	S.	18	Arkansas	
Gracie	S.	16	Arkansas	
Fernest	S.	12	Arkansas	

1920 CENSUS-INDEX
DEPARTMENT OF COMMERCE
BUREAU OF THE CENSUS



M600

ARKANSAS

Moore, Rosie
(HEAD OF FAMILY)

VOL. 13 E. D. 79

SHEET 24 LINE 83

W 47 Illinois
(COLOR) (AGE) (BIRTHPLACE) (CITIZENSHIP)
Columbia
(COUNTY)

(CITY) (STREET) (HOUSE NO.)

OTHER MEMBERS OF FAMILY

NAME	RELATIONSHIP	AGE	BIRTHPLACE	CITIZENSHIP
Moore, Annie	D	18	Arkansas	
Albert	A	9	Arkansas	

1920 CENSUS-INDEX
DEPARTMENT OF COMMERCE
BUREAU OF THE CENSUS

U. S. GOVERNMENT PRINTING OFFICE

A-1a
11-1187

M 600.

More, Roy
(INDIVIDUAL)

ARKANSAS

VOL. 95 E.D. 17

N
(COLOR)

18
(AGE)

Arkansas
(BIRTHPLACE)

SHEET 2 LINE 12

Lincoln
(CITY)

(CITIZENSHIP)

(CITY)

(STREET)

(HOUSE-NO.)

ENUMERATED WITH

Lee, Matthew
step son

RELATIONSHIP TO ABOVE

REMARKS

1920 CENSUS INDEX
DEPARTMENT OF COMMERCE
BUREAU OF THE CENSUS

U. S. GOVERNMENT PRINTING OFFICE

A-3

1917-1921

M600

Meyer Jas
(HEAD OF FAMILY)

ARKANSAS

W
(COLOR)

38
(AGE)

Chicot
(COUNTY)

Louisiana
(BIRTHPLACE)

VOL. 7

E. D. 51

SHEET 12

LINE 95

Eudora
(CITY)

Cross
(STREET)

(CITIZENSHIP)

OTHER MEMBERS OF FAMILY

(HOUSE NO.)

NAME	RELATIONSHIP	AGE	BIRTHPLACE	CITIZENSHIP
<u>Meyer, Rose</u>	<u>W</u>	<u>34</u>	<u>Kentucky</u>	
<u>- Dorothy</u>	<u>D</u>	<u>11</u>	<u>Missouri</u>	
<u>- Jacobson</u>	<u>D</u>	<u>4</u>	<u>Arkansas</u>	

1920 CENSUS INDEX
DEPARTMENT OF COMMERCE
BUREAU OF THE CENSUS

U. S. GOVERNMENT PRINTING OFFICE 11-11271

M600

M600

Moore, Sallie W
(INDIVIDUAL)

ARKANSAS

VOL. 32 P. 121

SHEET 6 LINE 26

W 28 Arkansas
(TOWNSHIP) (RANGE) (CITY/TOWNSHIP)

Lafayette
(COUNTY)

Lewisville
(CITY)

(STREET)

(HOUSE NO.)

ENUMERATED WITH Moore, Bush A

RELATIONSHIP TO ABOVE Daughter

REMARKS

1920 CENSUS - INDEX
DEPARTMENT OF COMMERCE
BUREAU OF THE CENSUS



U. S. GOVERNMENT PRINTING OFFICE

A-2
1-1071

M600

M600

Moore, Sam
(INDIVIDUAL)

ARKANSAS

VOL. 15 E.D. 15

SHEET 4

B 13 Arkansas
(COLOR) (AGE) (BIRTHPLACE)

Crittenden
(COUNTY) (CITIZENSHIP)

(CITY) (STREET) (HOUSE NO.)

ENUMERATED WITH Burnett, Annsted

RELATIONSHIP TO ABOVE Step son

REMARKS

1920 CENSUS INDEX
DEPARTMENT OF COMMERCE
BUREAU OF THE CENSUS

U. S. GOVERNMENT PRINTING OFFICE 17-11027 A-2

M600

M600

Moore, Sam
(INDIVIDUAL)

ARKANSAS

VOL. 54 E. D. 242
SHEET 14 LINE 88

W 26
(COLOR) (AGE)

arkansas
(BIRTHPLACE)

(CITIZENSHIP)

Pulaski
(COUNTY)

Little Rock
(CITY)

East 6th
(STREET)

221
(HOUSE NO.)

ENUMERATED WITH

Boyd, Mary
Brander

RELATIONSHIP TO ABOVE

REMARKS

1920 CENSUS—INDEX
DEPARTMENT OF COMMERCE
BUREAU OF THE CENSUS

U. S. GOVERNMENT PRINTING OFFICE 13-11271

M600

M 600

Moore, Sarah
(HEAD OF FAMILY)

ARKANSAS

VOL. 3

E. D. 26

SHEET 6

LINE 41

W
54
Benton
(COLOR)
(AGE)
(COUNTY)

Wisconsin
(BIRTHPLACE)

(CITIZENSHIP)

(CITY)

(STREET)

OTHER MEMBERS OF FAMILY

(HOUSE NO.)

NAME	RELATIONSHIP	AGE	BIRTHPLACE	CITIZENSHIP
Moore, Harvey	H	25	Minnesota	
- Beatrice	W	19	Minnesota	
- Tyler	S	5	Arkansas	

1920 CENSUS INDEX
DEPARTMENT OF COMMERCE
BUREAU OF THE CENSUS

M 600

M 600

Moore, Sarah M
(INDIVIDUAL)

VOL. 24

E. D. 2

SHEET 9

LINE 32

N 65 South Carolina
(COLOR) (AGE) (BIRTHPLACE) (CITIZENSHIP)

Howard.
(COUNTY)

(CITY)

(STREET)

(HOUSE NO.)

ENUMERATED WITH

Moore, John J.

RELATIONSHIP TO ABOVE

Mother in law

REMARKS

M600

Morrow T. W.

(HEAD OF FAMILY)

ARKANSAS

VOL. 23

E. D. 16

SHEET 15

LINE 19

W

(COLOR)

61

(AGE)

Arkansas

(BIRTHPLACE)

Grant

(COUNTY)

(CITIZENSHIP)

(CITY)

(STREET)

OTHER MEMBERS OF FAMILY

(HOUSE NO.)

NAME	RELATIONSHIP	AGE	BIRTHPLACE	CITIZENSHIP
Morrow Ann	W	49	Arkansas	
- Hampton	S	17	Arkansas	
- James V	S	14	Arkansas	
- Rubette	S	11	Arkansas	

1920 CENSUS—INDEX
DEPARTMENT OF COMMERCE
BUREAU OF THE CENSUS

U. S. GOVERNMENT PRINTING OFFICE

A-16

1919:1071

M600

Murray T. W. L.

STATE Arkansas

HEAD OF FAMILY—CONTINUED

OTHER MEMBERS OF FAMILY—CONTINUED

NAME	RELATIONSHIP	AGE	BIRTHPLACE	CITIZENSHIP
Murray Andrew	S	10	Arkansas	
- Donald	S	9	Arkansas	
- Francis	S	7	Arkansas	
- Beatrice	D	5	Arkansas	
- Myra	D	3 1/2	Arkansas	

1920 CENSUS—INDEX
DEPARTMENT OF COMMERCE
BUREAU OF THE CENSUS

#22221



U. S. GOVERNMENT PRINTING OFFICE 17-11972

M 600
Moore

M 600

Moore, Turrell

(HEAD OF FAMILY)

ARKANSAS

VOL. 48

E. D. 187

SHEET 1

LINE 13

B' 35

(COLOR)

(AGE)

Mississippi

(BIRTHPLACE)

Phillips

(COUNTY)

Tulsa

(CITY)

5

Mable

(STREET)

129

(HOUSE NO.)

OTHER MEMBERS OF FAMILY

NAME	RELATIONSHIP	AGE	BIRTHPLACE	CITIZENSHIP
Moore, Olivia	W	34	Mississippi	
- Kenney	S	15 $\frac{1}{2}$	Arkansas	
- Mary	D	13 $\frac{1}{2}$	Arkansas	
- Luther	S	11 $\frac{1}{2}$	Arkansas	

1920 CENSUS—INDEX
DEPARTMENT OF COMMERCE
BUREAU OF THE CENSUS

U. S. GOVERNMENT PRINTING OFFICE 11-11181

A-1a

#1600

Moore, Thelma
(INDIVIDUAL)

ARKANSAS

VOL 58 E.D. 155

SHEET 4 LINE 57

W 12 Arkansas
(COLOR) (AGE) (BIRTHPLACE) (CITIZENSHIP)

Sebastian
(COUNTY)

Fort Smith
(CITY) (STREET) (HOUSE NO.)

ENUMERATED WITH Wright, John
RELATIONSHIP TO ABOVE Daughter
REMARKS

1920 CENSUS - INDEX
DEPARTMENT OF COMMERCE
BUREAU OF THE CENSUS

M 600

moore, Thelma

(INDIVIDUAL)

ARKANSAS

VOL. 53

E. D. 146

SHEET 13

LINE 80

W

(COLOR)

21

(AGE)

Texas

(BIRTHPLACE)

Pulaski

(COUNTY)

(CITIZENSHIP)

Little Rock

(CITY)

W. 11th

(STREET)

1118

(HOUSE NO.)

ENUMERATED WITH

Buchanan, Thomas J

RELATIONSHIP TO ABOVE

Lodger

REMARKS

1920 CENSUS-INDEX
DEPARTMENT OF COMMERCE
BUREAU OF THE CENSUS

U. S. GOVERNMENT PRINTING OFFICE

1917

A-3

M600

Moore, Thelma
(INDIVIDUAL)

ARKANSAS

VOL. 40 E. D. 149

SHEET 12 LINE 59

B 31 Tennessee
(COLOR) (AGE) (BIRTHPLACE) (CITIZENSHIP)

Mississippi
(COUNTY)

Blytheville Ash 916
(CITY) (STREET) (HOUSE NO.)

ENUMERATED WITH Jo Conway, Airborn

RELATIONSHIP TO ABOVE Servant

REMARKS

1920 CENSUS-INDEX
DEPARTMENT OF COMMERCE
BUREAU OF THE CENSUS

M600

ARKANSAS

Moore, Thessa
(INDIVIDUAL)

VOL. 34 E. D. 124

SHEET 2 LINE 45

B 14 Arkansas
(COLOR) (AGE) (BIRTHPLACE) (CITIZENSHIP)

Lee
(COUNTY)

Marion Walnut
(CITY) (STREET) (HOUSE NO.)

ENUMERATED WITH Estell Sarah

RELATIONSHIP TO ABOVE son

REMARKS _____

M 600

Moore, Thomas
(HEAD OF FAMILY)

ARKANSAS

Wife 53
(COLOR) (AGE)

VOL. 17

E. D. 27

Dallas
(COUNTY)

Minnesota
(BIRTHPLACE)

SHEET 4

LINE 2

Leathage
(CITY)

(CITIZENSHIP)

OTHER MEMBERS OF FAMILY
(STREET)

(HOUSE NO.)

NAME	RELATIONSHIP	AGE	BIRTHPLACE	CITIZENSHIP
Moore, Nancy J	W	37	Arkansas	
Mollie	D	19	Arkansas	
Fannie	S	16	Arkansas	
Oscar	S	13	Arkansas	
Louise	D	9	Arkansas	

1920 CENSUS-INDEX
DEPARTMENT OF COMMERCE
BUREAU OF THE CENSUS

U. S. GOVERNMENT PRINTING OFFICE

A-18

Moore, 78

M600

Moore, Thomas D
(HEAD OF FAMILY)

ARKANSAS

VOL. 17 E. D. 41

SHEET 2 LINE 87

B 50

(COLOR)

(AGE)

Arkansas

(BIRTHPLACE)

Dade

(COUNTY)

(CITIZENSHIP)

(CITY)

(STREET)

(HOUSE NO.)

OTHER MEMBERS OF FAMILY

NAME	RELATIONSHIP	AGE	BIRTHPLACE	CITIZENSHIP
Moore, Alice	W	47	Arkansas	
- Quincy	D	15	Arkansas	
- Louisa	D	11	Arkansas	

1920 CENSUS—INDEX
DEPARTMENT OF COMMERCE
BUREAU OF THE CENSUS

U. S. GOVERNMENT PRINTING OFFICE 11-441591

A-13

M600

Moore, Thomas M

STATE Oklahoma

HEAD OF FAMILY—CONTINUED

OTHER MEMBERS OF FAMILY—CONTINUED

NAME	RELATIONSHIP	AGE	BIRTHPLACE	CITIZENSHIP
Moore, Irene	W	10	Oklahoma	
— do P.	S	8	Oklahoma	
— Glenn	S	6	Oklahoma	

1920 CENSUS INDEX
DEPARTMENT OF COMMERCE
BUREAU OF THE CENSUS
#2 see H 1

M 600

M600

Morse, Thomas R.
(HEAD OF FAMILY)

ARKANSAS

VOL. 17 E.D. 28

W 23
(COLOR) (AGE)

SHEET 3 LINE 35

Ballas
(COUNTY)

Arkansas
(BIRTHPLACE)

(CITIZENSHIP)

(CITY)

(STREET)
OTHER MEMBERS OF FAMILY

(HOUSE NO.)

NAME	RELATIONSHIP	AGE	BIRTHPLACE	CITIZENSHIP
<u>Morse, Augusta E.</u>	<u>w</u>	<u>25</u>	<u>Arkansas</u>	
<u>Salah F.</u>	<u>D</u>	<u>1 1/2</u>	<u>Arkansas</u>	

1920 CENSUS INDEX
DEPARTMENT OF COMMERCE
BUREAU OF THE CENSUS

U. S. GOVERNMENT PRINTING OFFICE 1917

M600
Morse

M600

Mason, Tom
(INDIVIDUAL)

ARKANSAS

YOL 62 E.D. 153

B
(COLOR) 20
(AGE)

SHEET 11 LINE 41

Union Arkansas
(COUNTY) (BIRTHPLACE)

(CITIZENSHIP)

(CITY)

(STREET)

(HOUSE NO.)

ENUMERATED WITH

Wilson, Eddie

RELATIONSHIP TO ABOVE

Broader

REMARKS

1920 CENSUS—INDEX
DEPARTMENT OF COMMERCE
BUREAU OF THE CENSUS

U. S. GOVERNMENT PRINTING OFFICE

A 2

M600

M600

Moore, Tom
(HEAD OF FAMILY)

ARKANSAS

(N. R.)

26

VOL 36

E. D. 165

(COLOR)

(AGE)

SHEET 12

LINE 90

Ronald

Arkansas
(BIRTHPLACE)

(CITY)

(CITIZENSHIP)

(CITY)

(STREET)

OTHER MEMBERS OF FAMILY

(HOUSE NO.)

NAME

RELATIONSHIP

AGE

BIRTHPLACE

CITIZENSHIP

NAME	RELATIONSHIP	AGE	BIRTHPLACE	CITIZENSHIP
<u>Moore, Beatrice</u>	<u>W</u>	<u>25</u>	<u>Arkansas</u>	
<u>Williams, Hubert</u>	<u>W</u>	<u>9</u>	<u>Arkansas</u>	
<u>Zoad, Janie</u>	<u>O. &</u>	<u>20</u>	<u>Arkansas</u>	

1920 CENSUS-INDEX
DEPARTMENT OF COMMERCE
BUREAU OF THE CENSUS

U. S. GOVERNMENT PRINTING OFFICE

A-1
17-1124

M600

W

M 600

Moore, Tom
INDIVIDUAL

ARKANSAS

VOL 23

E. D. 1900

SHEET 5

LINE 11

H. 29 Missouri
HOUSE AGE BIRTHPLACE

Culbaski
COUNTY

CITIZENSHIP

Little Rock
CITY

Main
STREET

1102 1/2
HOUSE NO.

ENUMERATED WITH Smith, A. M.

RELATIONSHIP TO ABOVE Boarder

REMARKS

1920 CENSUS—INDEX
DEPARTMENT OF COMMERCE
BUREAU OF THE CENSUS

U. S. GOVERNMENT PRINTING OFFICE

M 600

M600

Moore, Tom

INDIVIDUAL

ARKANSAS

VOL. 54 L.D. 1914

SHEET 11 LINE 17

MW

(COLOR)

44

(AGE)

United States

(BIRTHPLACE)

Pulaski

(COUNTY)

(CITIZENSHIP)

Little Rock

(CITY)

(STREET)

(HOUSE NO.)

ENUMERATED WITH Arkansas State Hospital for Nervous Diseases

RELATIONSHIP TO ABOVE

Inmate

REMARKS

1920 CENSUS INDEX
DEPARTMENT OF COMMERCE
BUREAU OF THE CENSUS

U. S. GOVERNMENT PRINTING OFFICE

11-10000

M-600

M600

STATE

ARKANSAS

Moore, Tom B

(HEAD OF FAMILY)

VOL. 7 E. D. 12

SHEET 9 LINE 57

W 22 Arkansas

(MARRIAGE)

(AGE)

(BIRTHPLACE)

(CITIZENSHIP)

Cleburne

(COUNTY)

(CITY)

(STREET)

(HOUSE NO.)

OTHER MEMBERS OF FAMILY

NAME	RELATIONSHIP	AGE	BIRTHPLACE	CITIZENSHIP
Moore, Amy	W	22	Arkansas	

M 600

Moore, Tom D
(INDIVIDUAL)

ARKANSAS

VOL 78 E.O. 71

SHEET 1 LINE 70

W 63 South Carolina
(COLOR) (AGE) (BIRTHPLACE) (CITIZENSHIP)

Jackson
(COUNTY)

Newport Hazel
(CITY) (STREET) HOUSE NO

ENUMERATED WITH M^c Donald Lane

RELATIONSHIP TO ABOVE Cousin

REMARKS

1920 CENSUS-INDEX
DEPARTMENT OF COMMERCE
BUREAU OF THE CENSUS

U. S. GOVERNMENT PRINTING OFFICE

M600

Moore, Tom J

(HEAD OF FAMILY)

ARKANSAS

VOL. 37 E.D. 40

SHEET 5 LINE 47

1948 Na 1850
(CITIZENSHIP)

W 75
(COLOR) (AGE)

Fogart
(COUNTY)

Ireland
(BIRTHPLACE)

(CITY)

(STREET)

OTHER MEMBERS OF FAMILY

(HOUSE NO.)

NAME	RELATIONSHIP	AGE	BIRTHPLACE	CITIZENSHIP
Moore, Martha E	W	68	Missouri	

1920 CENSUS-INDEX
DEPARTMENT OF COMMERCE
BUREAU OF THE CENSUS



M600

Maore Van
(INDIVIDUAL)

ARKANSAS

VOL 46 E. DIST 255

W 42 Mississippi
(HOUSE NO.) (CITY) (STATE) (BIRTHPLACE)

SHEET 6 LINE 11

Pomsett
(CITY) (STATE)

(CITIZENSHIP)

Market Ave
(CITY) (STREET)

(STREET)

(HOUSE NO.)

ENUMERATED WITH Campbell Carl Christopher
RELATIONSHIP TO ABOVE Brother-in-law

REMARKS

1920 CENSUS INDEX
DEPARTMENT OF COMMERCE
BUREAU OF THE CENSUS

U. S. GOVERNMENT PRINTING OFFICE
A-2
17-11071

M600

M600

Moose, Viola
(INDIVIDUAL)

ARKANSAS

VOL. 26

E. D. 70

SHEET 2

LINE 10

115
(HOUSE)

12
(AGE)

Arkansas
(BIRTHPLACE)

(CITIZENSHIP)

Greene
(COUNTY)

Marmaduke
(CITY)

2nd
(STREET)

(HOUSE NO.)

ENUMERATED WITH

Mc Bluskey, Emma

RELATIONSHIP TO ABOVE

Grand-daughter

REMARKS

1920 CENSUS INDEX
DEPARTMENT OF COMMERCE
BUREAU OF THE CENSUS

U. S. GOVERNMENT PRINTING OFFICE

A-3

M600

115

M600

Moore, Virgie
(SURNAME)

ARKANSAS

W. 3
(COLOR) (AGE)

VOL. 25 E.D. 1

Ozark Arkansas
(COUNTY) (BIRTHPLACE)

SHEET 3 LINE 15

--- ---
(CITY) (CITIZENSHIP)

ENUMERATED WITH Lacey, Myra
(STREET) (HOUSE NO.)

RELATIONSHIP TO ABOVE Inmate

REMARKS _____

1920 CENSUS-INDEX
DEPARTMENT OF COMMERCE
BUREAU OF THE CENSUS

M 600

Missie Virginia
(INDIVIDUAL)

ARKANSAS

W
(COLOR)

36
(AGE)

VOL 42

E. D.

Monroe
(COUNTY)

Arkansas
(BIRTHPLACE)

SHEET 7

LINE 1

(CITY)

(CITIZENSHIP)

ENUMERATED WITH

Mc Gill, Mary
(STREET)

(HOUSE NO.)

RELATIONSHIP TO ABOVE

Niece

REMARKS

1920 CENSUS INDEX
DEPARTMENT OF COMMERCE
BUREAU OF THE CENSUS

U. S. GOVERNMENT PRINTING OFFICE

A-2

21-11871

M 600

70

Moore Virgil U

(INDIVIDUAL)

VOL 26

ED 101

W 28

(AGE)

SHEET 8

LNK 2

Bremer

(BIRTHPLACE)

(CITIZENSHIP)

(CITY)

(STREET)

(HOUSE NO.)

ENUMERATED WITH

RELATIONSHIP TO ABOVE

REMARKS

Moore, Will H.
Wife

See Virgil U.

1930 CENSUS-INDEX
DEPARTMENT OF COMMERCE
BUREAU OF THE CENSUS

U. S. GOVERNMENT PRINTING OFFICE

A-2

(1930)

M 600

Moore, Ussman
(INDIVIDUAL)

ARKANSAS

VOL 62 E. D. 1100

SHEET 9 LINE 61

B
(COLOR) 1 1/2
(AGE)

Arkansas
(BIRTHPLACE)

Ussman
(COUNTRY)

(CITIZENSHIP)

29 Dorado
(CITY)

St. Louis
(STREET)

(HOUSE NO.)

ENUMERATED WITH

Burton, Neil

RELATIONSHIP TO ABOVE

Grand daughter

REMARKS

1920 CENSUS-INDEX
DEPARTMENT OF COMMERCE
BUREAU OF THE CENSUS

M600

Moore, W. H.
(HEAD OF FAMILY)

ARKANSAS

VOL 44 E. D. 163

SHEET 2 LINE 12

W 65
(COLOR) (AGE)

Kentucky
(BIRTHPLACE)

Mississippi
(COUNTY)

(CITIZENSHIP)

Osceola
(CITY)

Seneca Ave.
(STREET)

(HOUSE NO.)

OTHER MEMBERS OF FAMILY

NAME	RELATIONSHIP	AGE	BIRTHPLACE	CITIZENSHIP
<i>Living alone</i>				

1920 CENSUS—INDEX
DEPARTMENT OF COMMERCE
BUREAU OF THE CENSUS

M600

M 600

Moore, W. M.

(HEAD OF FAMILY)

ARKANSAS

VOL. 6

E. D. 41

SHEET 18

LINE 47

5

38

Illinois

(POLICE)

(AGE)

(BIRTHPLACE)

(CITIZENSHIP)

Chest

(COUNTY)

Dermott

(CITY)

School

(STREET)

926

(HOUSE NO.)

OTHER MEMBERS OF FAMILY

NAME	RELATIONSHIP	AGE	BIRTHPLACE	CITIZENSHIP
Moore, Mary	W	36	Mississippi	
Sholes, Clarence	SS	18	Louisiana	
Raymond, Anna	ML	64	Georgia	

1920 CENSUS—INDEX
DEPARTMENT OF COMMERCE
BUREAU OF THE CENSUS

U. S. GOVERNMENT PRINTING OFFICE

A-18
(11-1192)

M 600

Murray, W. M.
(HEAD OF FAMILY)

ARKANSAS

VOL. 32 E. D. 121

SHEET 11 LINE 4

B
(COLOR)
Lafayette
(COUNTY)
Louisville
(CITY)

55
(AGE)
Louisiana
(BIRTHPLACE)

(CITIZENSHIP)

OTHER MEMBERS OF FAMILY

NAME	RELATIONSHIP	AGE	BIRTHPLACE	CITIZENSHIP
<i>Living alone</i>				

1920 CENSUS—INDEX
DEPARTMENT OF COMMERCE
BUREAU OF THE CENSUS

M 600

Moore, Walter

(HEAD OF FAMILY)

ARKANSAS

VOL. 14

E. D. 15

SHEET 12

LINE 21

24

34

Arkansas

(MOR)

(AGE)

(BIRTHPLACE)

(CITIZENSHIP)

Crawford

(COUNTY)

(CITY)

(STREET)

(HOUSE NO.)

OTHER MEMBERS OF FAMILY

NAME	RELATIONSHIP	AGE	BIRTHPLACE	CITIZENSHIP
Moore, Maggie	24	33	Arkansas	

1920 CENSUS-INDEX
DEPARTMENT OF COMMERCE
BUREAU OF THE CENSUS

U. S. GOVERNMENT PRINTING OFFICE

A-1a

21-11781

M 600

Moose, Walter
(INDIVIDUAL)

ARKANSAS

VOL. 34 E.O. 1236

SHEET 1 LINE 82

M.W. 12 Arkansas
(COLOR) (AGE) (BIRTHPLACE)

Lee _____
(COUNTY) (CITIZENSHIP)

(CITY) (STREET) (HOUSE NO.)

ENUMERATED WITH Moose, Dudley

RELATIONSHIP TO ABOVE Nephew

REMARKS _____

1920 CENSUS-INDEX
DEPARTMENT OF COMMERCE
BUREAU OF THE CENSUS



U. S. GOVERNMENT PRINTING OFFICE 11-1271

M 600

M600

Moore, Walter
(HEAD OF FAMILY)

ARKANSAS

B
(COLOR)

27
(AGE)

Arkansas
(BIRTHPLACE)

VOL. 34

E. D. 131

SHEET 3

LINE 89

Lee

(COUNTY)

Aubrey
(CITY)

(CITIZENSHIP)

(STREET)

OTHER MEMBERS OF FAMILY

(HOUSE NO.)

NAME	RELATIONSHIP	AGE	BIRTHPLACE	C. D. INDEX
<u>Moore, Lula</u>	<u>H</u>	<u>23</u>	<u>Arkansas</u>	

1920 CENSUS-INDEX
DEPARTMENT OF COMMERCE
BUREAU OF THE CENSUS

U. S. GOVERNMENT PRINTING OFFICE

AJb
17-1071

M600

M600

Moore, Walter
(HEAD OF FAMILY)

STATE ARKANSAS

VOL. 43

L.O. 138

SHEET 4

LINE 15

W 36
(AGE)

Hezada
(COUNTY)

Arkansas
(BIRTHPLACE)

(CITIZENSHIP)(CITY)(STREET)(HOUSE NO.)

OTHER MEMBERS OF FAMILY

NAME	RELATION- SHIP	AGE	BIRTHPLACE	CITIZEN- SHIP
Moore, Julia L	W	34	Arkansas	
Ardis C	D	14	Arkansas	
Mildred E	D	13	Arkansas	
Clair V	D	11	Arkansas	

1920 CENSUS INDEX
 DEPARTMENT OF COMMERCE
 BUREAU OF THE CENSUS

A-1B
 U. S. GOVERNMENT PRINTING OFFICE 11-11271

M600

M 600

Moore Walter
(HEAD OF FAMILY)

ARKANSAS

VOL. 47 E.D. 175

B
(COL.)
Phillips
(COUNTY)

36
(AGE)

Mississippi
(BIRTHPLACE)

SHEET 15 LINE 5

(CITIZENSHIP)

(CITY)

(STREET)

(HOUSE NO.)

OTHER MEMBERS OF FAMILY

NAME	RELATIONSHIP	AGE	BIRTHPLACE	CITIZENSHIP
<i>Anna Geneva</i>	<i>C</i>	<i>28</i>	<i>Mississippi</i>	

1920 CENSUS—INDEX
DEPARTMENT OF COMMERCE
BUREAU OF THE CENSUS

U. S. GOVERNMENT PRINTING OFFICE
A-16
1917-1801

M 600

M 600

Meyer Walter
(INDIVIDUAL)

VOL. 21 P. O. ...

SHEET 30 LINE 48

W 28 Ohio
(COLOR) (AGE) (BIRTHPLACE)

Miller
(CITY)

Spokane Hazel
(CITY) (STREET)

ENUMERATED WITH Not Reported

RELATIONSHIP TO ABOVE Roomer

REMARKS _____

1920 CENSUS-INDEX
DEPARTMENT OF COMMERCE
BUREAU OF THE CENSUS

M 600

Walter C. Moore
(HEAD OF FAMILY)

ARKANSAS

VOL. 67 P. D. 1920

SHEET 8 LINE 52

W 29 Arkansas
(COLOR) (AGE) (BIRTHPLACE) (CITIZENSHIP)

Yell
(COUNTY)

(CITY) (STREET) (HOUSE NO.)

OTHER MEMBERS OF FAMILY

NAME	RELATIONSHIP	AGE	BIRTHPLACE	CITIZENSHIP
<u>Moore, Lilly D.</u>	<u>W</u>	<u>20</u>	<u>Arkansas</u>	
<u>Scott, A. A.</u>	<u>Bo</u>	<u>47</u>	<u>Arkansas</u>	

1920 CENSUS—INDEX
DEPARTMENT OF COMMERCE
BUREAU OF THE CENSUS

A-1a
U. S. GOVERNMENT PRINTING OFFICE 1917

M 600

Moore, Walter L.
(HEAD OF FAMILY—CONTINUED)

STATE ARKANSAS

OTHER MEMBERS OF FAMILY—CONTINUED

NAME	RELATIONSHIP	AGE	BIRTHPLACE	CITIZENSHIP
Moore, Emma J	D.	2 $\frac{1}{2}$	Arkansas	

1920 CENSUS—INDEX
DEPARTMENT OF COMMERCE
DIVISION OF THE CENSUS

2 see,

U. S. GOVERNMENT PRINTING OFFICE

A-16

M600

M600

Moore, Manda K
INDIVIDUAL

ARKANSAS

VOL. 20

E. D. 1920

SHEET 12

LINE 12

W 7 Arkansas
(COLOR) (AGE) (BIRTHPLACE)

Franklin
(CITY)

(TOWNSHIP)

Ozark Fourth
(CITY) (STREET)

(HOUSE NO.)

ENUMERATED WITH Moore, Elizabeth C.

RELATIONSHIP TO ABOVE Grand-daughter

REMARKS

1920 CENSUS - INDEX
DEPARTMENT OF COMMERCE
BUREAU OF THE CENSUS

M 600

Moore, Warren
(HEAD OF FAMILY)

ARKANSAS

VOL. 56 E. D. 214
SHEET 2 LINE 30

W 32
(COLOR) (AGE)

Alabama
(BIRTHPLACE)

St. Francis
(CITY)

(COUNTY)

(TOWN)

(STREET)

(CITIZENSHIP)

OTHER MEMBERS OF FAMILY

(HOUSE NO.)

NAME	RELATIONSHIP	AGE	BIRTHPLACE	CITIZENSHIP
Moore, Annie	W	28	Alabama	
- Adele	D	1	Tennessee	

1920 CENSUS—INDEX
DEPARTMENT OF COMMERCE
BUREAU OF THE CENSUS

U. S. GOVERNMENT PRINTING OFFICE

A-16

11-11971

M 600

M600

Moore Wilson
(INDIVIDUAL)

ARKANSAS

VOL 18 E. D. 47

SHEET 14 LINE 31

8 20
(BOLES) (AGE)

Shiloh
(BIRTHPLACE)

Male
(COUNT)

(CITIZENSHIP)

(CITY) (STREET)

(HOUSE NO.)

ENUCERATED WITH Moore Henry

RELATIONSHIP TO ABOVE Brother

REMARKS

1920 CENSUS - INDEX
DEPARTMENT OF COMMERCE
BUREAU OF THE CENSUS

M600

Moore, Will
(HEAD OF FAMILY)

ARKANSAS

VOL. 21 P. D. 1007

SHEET 3 LINE 60

Miss 40
(COLOR) (AGE)

Alabama
(BIRTHPLACE)

(CITIZENSHIP)

Hot Spring
(COUNTY)

Sheridan St.
(STREET)

(HOUSE NO.)

Malvern Town
(CITY)

OTHER MEMBERS OF FAMILY

NAME	RELATIONSHIP	AGE	BIRTHPLACE	CITIZENSHIP
Moore, Cicero	H	31	Louisiana	
- Paul	D.	14	Louisiana	
- Bertie	D	13	Arkansas	
- Willie Lee	S	11	Arkansas	

19 600

Moore, Will

(INDIVIDUAL)

ARKANSAS

VOL. 42

PAGE 3

SHEET 7

LINE 1

B 17 Arkansas

(COLOR)

(AGE)

(BIRTHPLACE)

(CITIZENSHIP)

Monroe

(COUNTY)

(CITY)

(STREET)

(HOUSE NO.)

ENUMERATED WITH

Glosson, Joe

RELATIONSHIP TO ABOVE

son-in-law

REMARKS

1920 CENSUS-INDEX
DEPARTMENT OF COMMERCE
BUREAU OF THE CENSUS



U. S. GOVERNMENT PRINTING OFFICE

A-2

1917

M600

ARKANSAS

Moore, Will
(INDIVIDUAL)

VOL. 55 E. D. _____

SHEET: 17 LINE _____

B 22 Arkansas
(COLOR) (AGE) (BIRTHPLACE) (CITIZENSHIP)

Fulton
(CITY)
North Rock East Second 208
(STREET) (HOUSE NO.)

ENumerated WITH Johnson, Sallie
RELATIONSHIP TO ABOVE son

REMARKS _____

1920 CENSUS—INDEX
DEPARTMENT OF COMMERCE
BUREAU OF THE CENSUS

U. S. GOVERNMENT PRINTING OFFICE 11-1721 A-2

M600

M 600

Moore, Will
(HEAD OF FAMILY)

ARKANSAS

VOL 59 P. D. 1011

SHEET 1 LINE 4

W 38 Arkansas
(CITY) (AGE) (BIRTHPLACE)

Washington
(RESIDENCE)

W. A.
(CITY)

W. A.
(CITY)

1011
(HOUSE NO.)

OTHER MEMBERS OF FAMILY

NAME	RELATIONSHIP	AGE	BIRTHPLACE	GRADED - 50 17
<u>Moore, Jewell</u>	<u>W</u>	<u>27</u>	<u>Oklahoma</u>	

1920 CENSUS-INDEX
DEPARTMENT OF COMMERCE
BUREAU OF THE CENSUS

U. S. GOVERNMENT PRINTING OFFICE
A-18
1918

M 600

M600

Moore, Hill E
(INDIVIDUAL)

ARKANSAS

VOL. 54 P. 10

SHEET 3

W 32 Tennessee
(AGE) (BIRTHPLACE) (CITIZENSHIP)

Pulaski
(COUNTY)

Little Rock Cumberland 710
(CITY) (STREET) (HOUSE NO.)

ENUMERATED WITH Lockhart, James (Miss)

RELATIONSHIP TO ABOVE Lodger

REMARKS

1920 CENSUS INDEX
DEPARTMENT OF COMMERCE
BUREAU OF THE CENSUS

U. S. GOVERNMENT PRINTING OFFICE 1917

M600

M600-

Moore, Will N
(INDIVIDUAL)

ARKANSAS

VOL. 67 E. 211

SHEET 15 LINE 2

W
(COLOR)
Yell

60
(AGE)

Arkansas
(BIRTHPLACE)

Pontoon
(COUNTY)
(CITY)

(STREET)

(CITIZENSHIP)

(HIO. TX. NO.)

ENUMERATED WITH Moore, Erby

RELATIONSHIP TO ABOVE Father

REMARKS

1926 CENSUS—INDEX
DEPARTMENT OF COMMERCE
BUREAU OF THE CENSUS

M600

Moore, Will W.
(INDIVIDUAL)

ARKANSAS

VOL. 37 E.D.

SHEET 8 LINE

W 22 Arkansas
(SEX) (AGE) (STATE)
Logan
(COUNTY)

(CITY)
(STREET) (HOUSE NO.)

ENUMERATED WITH Farrar John H
RELATIONSHIP TO ABOVE son in law

REMARKS _____

1920 CENSUS INDEX
DEPARTMENT OF COMMERCE
BUREAU OF THE CENSUS

M 600

Morrow, William
(HEAD OF FAMILY)

ARKANSAS

VOL.

23

S. D.

93

SHEET

18

LINE

36

W
(COLOR)54
(AGE)Impstead
(COUNTY)Arkansas
(BIRTHPLACE)

(CITY)

(CITIZENSHIP)

(STREET)

OTHER MEMBERS OF FAMILY

(HOUSE NO.)

NAME	RELATIONSHIP	AGE	BIRTHPLACE	CITIZENSHIP
Morrow, Martha	W	50	Arkansas	
— Cassar	D	30	Arkansas	
— Mary		17	Arkansas	

1920 CENSUS INDEX
DEPARTMENT OF COMMERCE
BUREAU OF THE CENSUS

U. S. GOVERNMENT PRINTING OFFICE

A-18

11-11971

M 600

M 600

Mohr, William
(HEAD OF FAMILY)

ARKANSAS 3

VOL. 1 E. D. 1SHEET 8 LINE 6

W 57 Ohio
(COLOR) (AGE) (BIRTHPLACE)
Arkansas
(COUNTY)
Almyra (CITY)
(STREET) (HOUSE NO.)

OTHER MEMBERS OF FAMILY

NAME	RELATIONSHIP	AGE	BIRTHPLACE	CITIZENSHIP
<u>Mohr, Elizabeth A</u>	<u>W</u>	<u>51</u>	<u>Ohio</u>	

1920 CENSUS—INDEX
DEPARTMENT OF COMMERCE
BUREAU OF THE CENSUS

U. S. GOVERNMENT PRINTING OFFICE 11-11427

A14

M600

M-600

ARKANSAS

Moore, William
(HEAD OF FAMILY)

VOL. 50

E. D. 11

W 56 Tennessee
(MARRIAGE) (AGE) (BIRTHPLACE)

SHEET 11

LINE 71

Kandolph
(COURT)

(CITIZENSHIP)

(CITY)

(STREET)

(HOUSE NO.)

OTHER MEMBERS OF FAMILY

NAME	RELATION- SHIP	AGE	BIRTHPLACE	CITIZEN- SHIP
Moore, Sarah	W	47	Massachusetts	
Pearl	D	23	Arkansas	
Georgia	D	21	Arkansas	
Wagie	D	14	Arkansas	

1920 CENSUS—INDEX
DEPARTMENT OF COMMERCE
BUREAU OF THE CENSUS

U. S. GOVERNMENT PRINTING OFFICE

A-1a

11-11971

M 600

ARKANSAS

Moore, William A.

VOL. 38

E. O. 22

(HEAD OF FAMILY)

SHEET 3

LINE 31

W

34

Tennessee

(COLOR)

(AGE)

(BIRTHPLACE)

(CITIZENSHIP)

Mission

(COUNTY)

(CITY)

(STREET)

(HOUSE NO.)

OTHER MEMBERS OF FAMILY

NAME	RELATIONSHIP	AGE	BIRTHPLACE	Census 6-17
Moore, Bora D.	W	28	Arkansas	
- Mire E.	D	8	Arkansas	
- Jim	S	7	Arkansas	
- Bianca J.	D.	5	Arkansas	
- Bea D.	S	2 $\frac{3}{4}$	Arkansas	

1920 CENSUS—INDEX
DEPARTMENT OF COMMERCE
BUREAU OF THE CENSUS

1-11-21



A-1a

U. S. GOVERNMENT PRINTING OFFICE 11-11071

M 600

Moore, William B

ARKANSAS

(HEAD OF FAMILY)

VOL. 7

E. D. 2

W 70

Illinois

SHEET 5

LINE 93

(COLOR)

(AGE)

(BIRTHPLACE)

(CITIZENSHIP)

Osborne

(COUNTY)

(CITY)

(STREET)

(HOUSE NO.)

OTHER MEMBERS OF FAMILY

NAME	RELATIONSHIP	AGE	BIRTHPLACE	CITIZENSHIP
<i>Moore, Louisa</i>	<i>W</i>	<i>62</i>	<i>Illinois</i>	

1920 CENSUS-INDEX
DEPARTMENT OF COMMERCE
BUREAU OF THE CENSUS

U. S. GOVERNMENT PRINTING OFFICE

A-1a

19-11071

M 600

M 600

Murray, William C
(INDIVIDUAL)

ARKANSAS

VOL. 7 L. D. 5
SHEET 9 LINE 11

24 15 Arkansas
(COLONY) (AGE) (BIRTHPLACE)

Calhoun
(COUNTY) (CITIZENSHIP)

(CITY) (STREET) (HOUSE NO.)

ENUMERATED WITH Co., Robert F

RELATIONSHIP TO ABOVE Grandson

REMARKS

1920 CENSUS - INDEX
DEPARTMENT OF COMMERCE
BUREAU OF THE CENSUS



M 600

Murray William F. ARKANSAS
 (HEAD OF FAMILY) VOL. 20 E.D. 49
 94 56 Kentucky SHEET 7 LINE 79
 (CITY) (COUNTY) (BIRTHPLACE) (CITIZENSHIP)
 (STREET) (HOUSE NO.)

OTHER MEMBERS OF FAMILY

NAME	RELATIONSHIP	AGE	BIRTHPLACE	CITIZENSHIP
Murray Lea W.	W	41	Arkansas	
Wooddy S.	S	24	Arkansas	
Mattie S.	D	20	Arkansas	
Roy S.	S	17	Arkansas	
Deanna S.	S	13	Arkansas	

1920 CENSUS—INDEX
 DEPARTMENT OF COMMERCE
 BUREAU OF THE CENSUS

#124# 2

M600

Moore, William F. (INDIVIDUAL) **ARKANSAS**

VOL. 7 E.D. 1
SHEET 7 LINE 17

31 28 (LOCALITY) Mississippi (BIRTHPLACE)
Chris (LOCALITY) (CITIZENSHIP)

Lake Village (CITY) Main (STREET) (HOUSE NO.)

ENUBERATED WITH Bagby, Julius C
RELATIONSHIP TO ABOVE Roomer

REMARKS _____

1920 CENSUS-INDEX
DEPARTMENT OF COMMERCE
BUREAU OF THE CENSUS

M 600

Moore, J. W. H.
(HEAD OF FAMILY)

ARKANSAS

VOL. 34 E. D. 29

SHEET 4 LINE 13

Mar. 57 N. Carolina
(COLOR) (AGE) (BIRTHPLACE)

Lee (COUNTY) (CITIZENSHIP)

(CITY) (STREET) (HOUSE NO.)

OTHER MEMBERS OF FAMILY

NAME	RELATIONSHIP	AGE	BIRTHPLACE	CITIZENSHIP
Moore (Mrs) Mary	W	39	Arkansas	
- J. W. Jr.	S	19	Arkansas	
- Lee Oscar	S	18	Arkansas	
- Eliph	S	14	Arkansas	
- Nell	S	11	Arkansas	

1920 CENSUS—INDEX
DEPARTMENT OF COMMERCE
BUREAU OF THE CENSUS

M600

Margaret Williams
(HEAD OF FAMILY)

ARKANSAS

VOL. 11 P. D. 1920

2 53
(COLOR) (AGE)

Wisnettenberg
(BIRTHPLACE)

SHEET 2 LINE 11

Drew
(COUNTY)

1876
(CITIZENSHIP)

Collins
(CITY)

(STREET)

(HOUSE NO.)

OTHER MEMBERS OF FAMILY

NAME	RELATIONSHIP	AGE	BIRTHPLACE	CITIZENSHIP
<u>Margaret Mary</u>	<u>W</u>	<u>52</u>	<u>Austria</u>	<u>21</u>

1920 CENSUS INDEX
DEPARTMENT OF COMMERCE
BUREAU OF THE CENSUS

U. S. GOVERNMENT PRINTING OFFICE 1917 A-1a

M600

M600

Moore Willie
(INDIVIDUAL)

ARKANSAS

VOL 27 E.D. 10
SHEET 20 L.A.L. 10

0 28
1900 (AGE)

arkansas
(BIRTHPLACE)

Hot Springs
COUNTY

Malvern
(CITY)

Laurel
(TOWNSHIP)

ENUMERATED WITH Berry Cyrus
RELATIONSHIP TO ABOVE stepson

REMARKS

1920 CENSUS—INDEX
DEPARTMENT OF COMMERCE
BUREAU OF THE CENSUS

U. S. GOVERNMENT PRINTING OFFICE 11-107

M600

N. 600

Mary Kelly
(NAME)

B
(COLOR)

15
(AGE)

Columbia
(COUNTY)

Arkansas
(STATE)

AM. AFRIC.
VOL. 5
SHEET 14

ENUMERATED WITH

Blackburn, Matt
(RELATIONSHIP)

RELATIONSHIP TO ABOVE

son

REMARKS

1920 CENSUS—FOOT
DEPT. OF COMMERCE
BUREAU OF THE CENSUS

U. S. GOVERNMENT PRINTING OFFICE

M 600

ARKANSAS

Moore, Willie
(INDIVIDUAL)

VOL. 31 L. D. 1913
SHEET 5 LINE 76

7 12 Louisiana
(COLOR) (AGE) (BIRTHPLACE) (CITIZENSHIP)

Jefferson
(COUNTY)
ziba Bennett Plantation
(STREET) (WORLD NO.)

ENUMERATED WITH W. C. Ayer, Abe.

RELATIONSHIP TO ABOVE Grand Son

REMARKS _____

M 600

Moore, Willie May
(INDIVIDUAL)

ARKANSAS

VOL. 13 E. D. 822
SHEET 10 LINE 75

B 3 Louisiana
(COLOR) (AGE) (BIRTHPLACE)
Columbia
(COUNTY)

CITIZENSHIP

(CITY) (STREET) (HOUSE NO.)

ENUMERATED WITH Mr. Lee John
RELATIONSHIP TO ABOVE Nephew
REMARKS _____

1920 CENSUS - INDEX
DEPARTMENT OF COMMERCE
BUREAU OF THE CENSUS



U. S. GOVERNMENT PRINTING OFFICE 11-21821 A3

M600

M 600

Morse, Milton
(INDIVIDUAL)

ARKANSAS

VOL. 35 P.D. 11

SHEET 1 LINE 11

B 7 Arkansas
(HOUSE) (AGE) (BIRTHPLACE) (CITIZENSHIP)

Lincoln
(COUNTY)

(OFFICE) (STREET) (HOUSE NO.)

ENUMERATED WITH Nelson, Nora

RELATIONSHIP TO ABOVE son

REMARKS

1920 CENSUS—INDEX
DEPARTMENT OF COMMERCE
BUREAU OF THE CENSUS

M 600

M 600

Moore, Winiford G
(INDIVIDUAL)

ARKANSAS

VOL. 14 E. D. _____
SHEET 5 LINE _____

24 20 Arkansas
(LOCAL) (AGE) (BIRTHPLACE)

Crawford
(COUNTY)

Malberry Not Reported
(CITY) (STREET)

ENUMERATED WITH Wisdom, George L.

RELATIONSHIP TO ABOVE Sister-in-law

REMARKS _____

1920 CENSUS-INDEX
DEPARTMENT OF COMMERCE
BUREAU OF THE CENSUS

11600

Moore Albert
(HEAD OF FAMILY)

ARKANSAS

VOL. 23 E.D. 92

SHEET 2 LINE 77

B. 60 Arkansas
(COLOR) (AGE) (BIRTHPLACE)

Dempstead (COUNTY) (CITIZENSHIP)

Dutton (CITY) main (STREET) (HOUSE NO.)

OTHER MEMBERS OF FAMILY

NAME	RELATION- SHIP	AGE	BIRTHPLACE	CITIZEN- SHIP
Fuelard, Janie	D	26	Arkansas	
Ferguson, Estoria	GD	18	Arkansas	
Ruth	GD	16 3/4	Arkansas	
Moore, Viola	GD	11 5/8	Arkansas	
Williams, Allene	GD	10 3/4	Arkansas	

1920 CENSUS-INDEX
DEPARTMENT OF COMMERCE
BUREAU OF THE CENSUS # 1111



11600
 Moore, Albert
(HEAD OF FAMILY)
 B 45 Georgia
(MARRIAGE) (AGE) (BIRTHPLACE)
 Prairie
(COUNTY) (CITIZENSHIP)
 (CITY) (STREET) (HOUSE NO.)

ARKANSAS
 VOL. 50 E. D. 105
 SHEET 1 LINE 14

OTHER MEMBERS OF FAMILY

NAME	RELATIONSHIP	AGE	BIRTHPLACE	CITIZENSHIP
Moore, Louie	W	43	Arkansas	
St. Clair, Roxie	GM	66	Kentucky	
— Jimmie	GM	14	Arkansas	
— Corneal	GM	13	Arkansas	
— Frank	GM	11	Arkansas	

47688

Moore, Albert
(HEAD OF FAMILY)

ARKANSAS

VOL. 54 E.D. 140

SHEET 3 LINE 34

Wm 36 Louisiana
(MARRIED BY) (AGE) (BIRTHPLACE)

Pulaski Little Rock East Third 1602
(COUNTY) (CITY) (STREET) (HOUSE NO.)

OTHER MEMBERS OF FAMILY

NAME	RELATIONSHIP	AGE	BIRTHPLACE	CITIZENSHIP
<u>Moore, Ida</u>	<u>W</u>	<u>42</u>	<u>Louisiana</u>	

1920 CENSUS-INDEX
DEPARTMENT OF COMMERCE
BUREAU OF THE CENSUS

11000

Marrow, Albert
(HEAD OF FAMILY)

STATE Mississippi
VOL. 40 E. D. 141
SHEET 19 LINE 21

B 40 Mississippi
(MARRIAGE) (AGE) (BIRTHPLACE)
Mississippi (CITIZENSHIP)
(COUNTY) (CITY) (STREET) (HOUSE NO.)

OTHER MEMBERS OF FAMILY

NAME	RELATIONSHIP	AGE	BIRTHPLACE	CITIZENSHIP
Marrow, Charlotte	W	38	Mississippi	
Mary	D	15	Mississippi	
Orville	D	12	Mississippi	
Alma	D	10	Mississippi	
Margert	D	8	Mississippi	

1920 CENSUS INDEX
DEPARTMENT OF COMMERCE
BUREAU OF THE CENSUS
Sheet 2

See Marrow, Albert

11600

Moore, Albert
(INDIVIDUAL)

ARKANSAS

VOL. 24 P. D. 1

SHEET 31 LINE 21

W
POLCS 71
Jefferson
(COUNTY)

New Jersey
(PLACE)

(CITIZENSHIP)

(CITY)

(STREET)

(HOUSE NO.)

ENUMERATED WITH Whittess, William

RELATIONSHIP TO ABOVE } Lodges

REMARKS

U.S. BUREAU OF THE CENSUS

U.S. BUREAU OF THE CENSUS

A 2

11600

W

4600
Murray, Albert C
(HEAD OF FAMILY)

ARKANSAS

VOL. 32 E.D. 28

SHEET 27 LINE 70

W 29 Missouri
(COLOR) (AGE) (BIRTHPLACE)

Lawrence
(COUNTY)

(CITIZENSHIP)

(CITY)

(STREET)

(HOUSE NO.)

OTHER MEMBERS OF FAMILY

NAME	RELATIONSHIP	AGE	BIRTHPLACE	CITIZENSHIP
Murray, Alice	W	27	Missouri	
Oscar	S	7	Missouri	
Edgar	S	5	Arkansas	
Dodson, Harvey	Bo	75	Missouri	

1920 CENSUS-INDEX
DEPARTMENT OF COMMERCE
BUREAU OF THE CENSUS

A-3A
U. S. GOVERNMENT PRINTING OFFICE 11-15881

11680

Moore Albert H.

(HEAD OF FAMILY)

ARKANSAS

VOL. 65 E. D. 173

SHEET 5 LINE 76

W 63

(COLOR)

Arkansas

(BIRTHPLACE)

White

(COUNTY)

(CITIZENSHIP)

(CITY)

(STREET)

HOUSE NO.

OTHER MEMBERS OF FAMILY

NAME	RELATIONSHIP	AGE	BIRTHPLACE	CITIZENSHIP
Moore, Ara M.	W	51	Arkansas	
- Lewis R.	D	14	Arkansas	
- Lucile	D	12	Arkansas	

M 650
More, Alberta
(INDY DUAL)

ARKANSAS

VOL *16* E. D. *1*
SHEET *8* LINE *77*

B *11* *Arkansas*
(COLOR) (AGE) (BIRTHPLACE)
Cross _____
(COUNTY) (CITIZENSHIP)

(CITY) _____
(STREET) _____
(HOUSE NO.) _____

ENUMERATED WITH *Wilhart Gus*
RELATIONSHIP TO ABOVE *Step Daughter*
REMARKS _____

1920 CENSUS INDEX
DEPARTMENT OF COMMERCE
JOURNAL OF THE BUREAU

1000

Thomas J. Hill

INDIVIDUAL

AMOUNT

VOL. *1* E. *1*

SHEET *1* LINE *1*

15 Mississippi

ADDRESS

CITY

STATE

Mississippi

CITY

CITY

STATE

ENUMERATED WITH

W. Lita David

RELATIONSHIP TO ABOVE

1st daughter

REMARKS

1920
DEPARTMENT OF COMMERCE
BUREAU OF CENSUS



U. S. GOVERNMENT PRINTING OFFICE

17

4600

Murray, Alexander
HEAD OF FAMILY

ARKANSAS

VA 55 E.D. 161

45 Virginia
(AGE) (BIRTHPLACE)

SHEET 1 LINE 2

Pulaski
(COUNTY)

(CITIZENSHIP)

Fort Logan N. Roats
(CITY) (STREET)

40
(HOUSE NO.)

OTHER MEMBERS OF FAMILY

NAME	RELATIONSHIP	AGE	BIRTHPLACE	CITIZENSHIP
Murray Annie	D.	45	Virginia	
—, Anna S.	S.	22	Virginia	
—, Lyle	S.	19	Virginia	

1920 CENSUS—INDEX
DEPARTMENT OF COMMERCE
BUREAU OF THE CENSUS

11600

Muir, Alexander A.
(HEAD OF FAMILY)

ARKANSAS

VOL. 4 E.D. 45

SHEET 12 LINE 57

W. 34
(COLOR) (AGE)

Texas
(BIRTHPLACE)

(CITY AND ZIP)

Bonne
(COUNTY)

Harrison
(CITY)

South Walnut
(STREET)

402
(HOUSE NO.)

OTHER MEMBERS OF FAMILY

NAME	RELATIONSHIP	AGE	BIRTHPLACE	INDEXED
Muir, Rhoda	W.	29	Arkansas	
Everet, Percy	S.S.	12	Arkansas	



11600

Murry; Alf
HEAD OF FAMILY

2
ARKANSAS

VOL. 15 E. D. 61
SHEET 4 LINE 29

B 155 Tennessee
(COLOR) (AGE) (BIRTHPLACE) (CITIZENSHIP)
Crittenden
(COUNTY)

(CITY) (STREET) (HOUSE NO.)

OTHER MEMBERS OF FAMILY

NAME	RELATIONSHIP	AGE	BIRTHPLACE	CITIZENSHIP				
<i>Living Alone</i>								

1970 CENSUS INDEX
DEPARTMENT OF COMMERCE
BUREAU OF THE CENSUS



A-16
U. S. GOVERNMENT PRINTING OFFICE 14-11571

11600

Moore, Alfonso
(HEAD OF FAMILY)

ARKANSAS

VOL. 51 E. D. 184

SHEET 14 LINE 14

W 60
(COLOR) (AGE)

Laline
(COUNTY)

Arkansas
(BIRTHPLACE)

(CITIZENSHIP)

(CITY) (STREET) (HOUSE NO.)

OTHER MEMBERS OF FAMILY

NAME	RELATIONSHIP	AGE	BIRTHPLACE	CITIZENSHIP
Moore, Elizabeth	W	55	Arkansas	
Wilbert	S	16	Arkansas	
John	S	32	Arkansas	

1920 CENSUS-INDEX
DEPARTMENT OF COMMERCE
BUREAU OF THE CENSUS

11600

ARKANSAS

Moore, Alfred
HEAD OF FAMILY

VOL. 29 E. D. 123

SHEET 2 LINE 5

32 27 Arkansas
(MARRIAGE) (AGE) (BIRTHPLACE)

Jefferson
(COUNTY)

(CITY) (STREET) (HOUSE NO.)

OTHER MEMBERS OF FAMILY

NAME	RELATIONSHIP	AGE	BIRTHPLACE	CITIZENSHIP
Moore, Lillian M.	W.	22	Arkansas	

1920 CENSUS INDEX
DEPARTMENT OF COMMERCE
BUREAU OF THE CENSUS

U. S. GOVERNMENT PRINTING OFFICE 11-11871

11600

Mohr, Alfred E.
(HEAD OF FAMILY)

ARKANSAS

VOL. 1 E. D. 2

SHEET 8 LINE 1

W 28
(MARRIAGE) (AGE)

Ohio
(BIRTHPLACE)

(CITIZENSHIP)

Arkansas
(COUNTY)

Almyra
(CITY)

(STREET)

(HOUSE NO.)

OTHER MEMBERS OF FAMILY

NAME	RELATIONSHIP	AGE	BIRTHPLACE	CITIZENSHIP
Mohr, Alfred E.	W	28	Ohio	
- Miller C.	D	4 1/2	Ohio	
- Kendall H.	D	3 1/2	Ohio	
- Crowl E.	D	2 1/2	Ohio	

1920 CENSUS-INDEX
DEPARTMENT OF COMMERCE
BUREAU OF THE CENSUS

4300
Meyer, Alice
(INDIVIDUAL)

ARKANSAS

VOL. 30 Z. D.

SHEET 1 LINE 2

W 39 Arkansas
(AGE) (BIRTHPLACE)
Jefferson
(CITY) (COUNTY) (CITY LEADERSHIP)

Bluff West 12th
(CITY) (STREET)

ENUMERATED WITH Kaser (Mrs) Alice

RELATIONSHIP TO ABOVE Sister

REMARKS

1930 Census, Part 2
District of Columbia
Schedule of Relationships

11600

Mayer Alice
(INDIVIDUAL)

ARKANSAS

VOL. 52 E. D. 1123

SHEET 10 LINE 4

W 60 Arkansas
(COLOR) (AGE) (BIRTHPLACE)

Pulaski
(COUNTY) (CITIZENSHIP)

Little Rock Marshall
(CITY) (STREET)

1309
(HOUSE NO.)

COHABERATED WITH Sibley, J. A.

RELATIONSHIP TO ABOVE Mother-in-law

REMARKS

1920 CENSUS INDEX
DEPARTMENT OF COMMERCE
BUREAU OF ECONOMIC RESEARCH

11000
Moore Alice
(HEAD OF FAMILY)

ARKANSAS

VOL 58 E.D. 130

SHEET 4 LINE 62

W 40 Arkansas
(CITY) (STATE) (BIRTHPLACE)

Greenwood
(CITY)

(CITIZENSHIP)

Division
(STREET)

(HOUSE NO.)

OTHER MEMBERS OF FAMILY

NAME	RELATIONSHIP	AGE	BIRTHPLACE	CITIZENSHIP
Moore Eugene	H	21	Arkansas	
Lastes' Arbie V	D	34	Arkansas	
— Minnie C	H D.	14	Oklahoma	

1920 CENSUS—INDEX
DEPARTMENT OF COMMERCE
BUREAU OF THE CENSUS

U. S. GOVERNMENT PRINTING OFFICE

A-14
71-1107

1920
Merry Alice
INDIVIDUAL

ARKANSAS
VOL. 7 E. D.
SHEET 12 LINE

15 41 Arkansas
COLORADO IASO (BIRTHPLACE)
Moline (CITY) (CITIZENSHIP)

Clarendon Madison
(CITY) (STREET)

ENUMERATED WITH Souell, W. J. (HOUSE NO.)
RELATIONSHIP TO ABOVE Partner

REMARKS

1920 CENSUS INDEX
DEPARTMENT OF COMMERCE
BUREAU OF CENSUS

W 600

Moore, Alice E.
(INDIVIDUAL)

ARKANSAS

VOL 36 E. D. 16

SHEET 20 LINE 6

B 18
(COUNTY) (AGE)

Arkansas
(BIRTHPLACE)

Lonoke
(COUNTY)

(CITIZENSHIP)

(CITY)

(STREET)

ENCUMBERED WITH Amos Dismason M

RELATIONSHIP TO ABOVE Sister

REMARKS

1920 CENSUS INDEX
DEPARTMENT OF COMMERCE
BUREAU OF THE CENSUS

U. S. GOVERNMENT PRINTING OFFICE 1917-18-19

11600

Moore, Alis

(INDIVIDUAL)

ARKANSAS

VOL 41 F.D.
SHEET 14 LINE 21

B

(COLOR)

50 Mississippi

LABD

(NORTH OR SOUTH)

Mississippi

(CITY)

(CITIZENSHIP)

(CITY)

(STREET)

(HOUSE NO.)

ENUMERATED WITH Moore, Fredie

RELATIONSHIP TO ABOVE Brother

REMARKS

1920 CENSUS INDEX
U.S. DEPARTMENT OF COMMERCE
BUREAU OF THE CENSUS



U. S. GOVERNMENT PRINTING OFFICE

A-2

11-100

Moore, Allen
(INDIVIDUAL)

ARKANSAS

VOL. 11 E.S.

SHEET 9 LINE

11 23 Arkansas
(HOUSE) (AGE) (BIRTHPLACE)

Saline
(COUNTY)

Benton South
(CITY) (STREET)

(CITIZENSHIP)

(INDUSTRY)

ENUMERATED WITH West, Mary E.

RELATIONSHIP TO ABOVE Son-in-law

REMARKS

1923 CENSUS - HOUSE
DEPARTMENT OF COMMERCE
BUREAU OF THE CENSUS



U.S. GOVERNMENT PRINTING OFFICE

11600

Moore, Allen

(HEAD OF FAMILY)

ARKANSAS

VOL. 57

E. D. 117

SHEET 6

LINE 37

W. 36

(COLOR)

(AGE)

Arkansas

(BIRTHPLACE)

(CITIZENSHIP)

Searcy

(COUNTY)

(CITY)

(STREET)

(HOUSE NO.)

OTHER MEMBERS OF FAMILY

NAME	RELATIONSHIP	AGE	BIRTHPLACE	CITIZENSHIP
Moore, Sarah	W	41	Florida	
- Vernell	S	16	Arkansas	
- Charlie	S	14	Arkansas	
- Mary	S	12	Arkansas	
- John	S	10	Arkansas	

1920 CENSUS INDEX DEPARTMENT OF COMMERCE H 12222

11600

Moore, Allen
(INDIVIDUAL)

ARKANSAS

VOL. 16 E. O. 1

SHEET 7 LINE 51

B. 10 Mississippi
(COLOR) (AGE) (BIRTHPLACE)

Cross
(COUNTY)

(CITIZENSHIP)

(CITY)

(STREET)

(HOUSE NO.)

ENUMERATED WITH

Smith, Noth

RELATIONSHIP TO ABOVE

Grand-daughter

REMARKS

1920 CENSUS - INDEX
DEPARTMENT OF COMMERCE
BUREAU OF THE CENSUS



M. C. C.
Thomas J. C. C.
(LINE NO. 1-10)

ARKANSAS

VOL. 41 E. D. 1
SHEET 17 LINE 11

13 7 Mississippi
(COLOR) (AGE) (BIRTHPLACE)
Mississippi
(COUNTY)

(CITY) (STREET)

ENUMERATED WITH W. H. C. C. C.

RELATIONSHIP TO ABOVE Step-son

REMARKS

1920 U. S. CENSUS
DEPARTMENT OF COMMERCE
BUREAU OF THE CENSUS

U. S. GOVERNMENT PRINTING OFFICE

11000
Moore, Allie
(INDIVIDUAL)

ARKANSAS

VOL 106 E. O. 104
SHEET 2 LWZ X

W. 32 Arkansas
(CITY) (STATE)

Woodruff
(COUNTY)

(CITY/TOWNSHIP)

(CITY) (STREET) (HOUSE NO.)

ENUMERATED WITH Will, Grover

RELATIONSHIP TO ABOVE brother in law

REMARKS

1920 CENSUS INDEX
DEPARTMENT OF COMMERCE
BUREAU OF THE CENSUS

11600

Morse, Lois E.
INDIVIDUAL

ARKANSAS

VOL. 48 E. D. 12

SHEET 7 LINE 93

W 12 Arkansas
(HOLDERS) (AGE) (BIRTHPLACE) (CITIZENSHIP)

Phillips
(SCHOOL)

Home Market 416
(CITY) (STREET) (HOUSE NO.)

ENUMERATED WITH: Maxwell, Marie B.

RELATIONSHIP TO ABOVE: Grandson

REMARKS

1920 CENSUS INDEX
DEPARTMENT OF COMMERCE
BUREAU OF THE CENSUS



11600

Moore, Alonzo
(INDIVIDUAL)

ARKANSAS

VOL. 56 E.D. 217
SHEET 3 LINE 70

B 28 Mississippi
(COLOR) (AGE) (BIRTHPLACE)
St. Francis
(COUNTY) (CITIZENSHIP)
Highway
(CITY) (STREET) (HOUSE NO.)

ENUMERATED WITH Berry, Rosa
RELATIONSHIP TO ABOVE Boarder

REMARKS

1920 CENSUS INDEX
DEPARTMENT OF COMMERCE
BUREAU OF THE CENSUS

4630

Morrow, Alpha

(HEAD OF FAMILY)

ARKANSAS

VOL. 32 E. D. 77

SHEET 4 LINE 51

W 44

(COLOR)

(AGE)

Missouri

(BIRTHPLACE)

Lawrence

(COUNTY)

(CITIZENSHIP)

(CITY)

(STREET)

(HOUSE NO.)

OTHER MEMBERS OF FAMILY

NAME	RELATIONSHIP	AGE	BIRTHPLACE	CITIZENSHIP
Morrow, Johnny	S	14	Arkansas	
- Elsie	D	11	Arkansas	
- Tommie	S	9	Arkansas	
- Roy	S	7	Arkansas	
- Demondray	D	3 1/2	Arkansas	

1920 CENSUS INDEX
DEPARTMENT OF COMMERCE
BUREAU OF THE CENSUS

A-1a
U. S. GOVERNMENT PRINTING OFFICE 11144-1971

Moore
Moore, Alvin L
(INDIVIDUAL)

ARKANSAS

V.L. *50* B.O.

SHEET *14* LINE

W. *41* *Illinois*
(COLOR) (AGE) (BIRTHPLACE)

Delaware
(COUNTY) (CITIZENSHIP)

Little Rock *Lincoln Ave*
(CITY) (STREET)

ENUMERATED WITH *not Reported*
RELATIONSHIP TO ABOVE *Lodger*

REMARKS

THIS CARD IS TO BE
DEPOSITED IN THE OFFICE
BEFORE OF THE DISTRICT



Murray; Alvin
(INDIVIDUAL)

ARKANSAS

VOL. *24* PAGE *1*

ENCL. *1* LINE *27*

B *35* *Arkansas*
(AGE) (AGE) (BIRTHPLACE)

Jefferson
(COUNTY) (CITY/TOWNSHIP)

(CITY) (STREET) (ZIP CODE)

ENUMERATED WITH *Harris; Charles*

RELATIONSHIP TO ABOVE *Step Grand Daughter*

REMARKS

1940 CENSUS - INDEX
OF THE U.S. BUREAU OF THE CENSUS



U. S. GOVERNMENT PRINTING OFFICE

191400

Mayer, Alvin J
INDIVIDUAL

ARKANSAS
VOL. 54
SHEET 3

29 Arkansas
TOWNSHIP

Lawrence
COUNTY

Helm Ridge East Ford
STREET

ENUMERATED WITH Less, Gussie

RELATIONSHIP TO ABOVE Son-in-law

REMARKS

1930 CENSUS INDEX
DEPARTMENT OF COMMERCE
BUREAU OF ECONOMIC RESEARCH

U. S. GOVERNMENT PRINTING OFFICE
1930-1931

11600
More, Amanda
(INDIVIDUAL)

ARKANSAS

VOL. 6

E. S.

SHEET 4

LINE

W 88
(AGE)

Virginia
(PLACE)

Carroll
(COUNTY)

Eureka Springs
(CITY)

Singleton
(TOWNSHIP)

(CITIZENSHIP)

ENUMERATED WITH

More, William J.
Mother

(HOUSE NO.)

RELATIONSHIP TO ABOVE

REMARKS

INT. SEC. INDEX
DEPT. OF COMMERCE
BUREAU OF CENSUS



17650

Moore Arch H

ARKANSAS

VOL 55 E. D. 1

SHEET 9 LINE 16

W 24 ¹⁸⁶¹ Missouri

Subser

ENUMERATED WITH Camp Pike

RELATIONSHIP TO ABOVE Supply Sergeant

REMARKS

1870 ENROLLMENT
DEPARTMENT OF THE ARMY
SERIALS AND RECORDS

Marrow, Andelia

INDIVIDUAL

VOL. 31

SHEET 17

W 64 Arkansas

W. W. Bluff, Laurel

ENUMERATED WITH *Ditchell, Jennie*

RELATIONSHIP TO ABOVE *Mother-in-law*

REMARKS

1930 CENSUS INDEX
DEPARTMENT OF COMMERCE
BUREAU OF THE CENSUS



U. S. GOVERNMENT PRINTING OFFICE

1930

11600

Moose, Audra
INDIVIDUAL

ARKANSAS

VOL. 3 E.D. 26

SHEET 4 LINE 33

W 25 Missouri
(COLOR) (AGE) (BIRTHPLACE)

Benton
(COUNTY)

(CITIZENSHIP)

(CITY)

(STREET)

(HOUSE NO.)

ENUMERATED WITH Haley, James

RELATIONSHIP TO ABOVE Grand Daughter

REMARKS

1920 CENSUS INDEX
DEPARTMENT OF COMMERCE
BUREAU OF THE CENSUS

11600

Moore Andrew
(HEAD OF FAMILY)

ARKANSAS

VOL. 14 E. D. 6

W

(COLOR)

58

(AGE)

Arkansas
(BIRTHPLACE)

SHEET 1

LINE 33

Crawford
(COUNTY)

(CITIZENSHIP)

(CITY)

(STREET)

OTHER MEMBERS OF FAMILY

(HOUSE NO.)

NAME	RELATIONSHIP	AGE	BIRTHPLACE	CITIZENSHIP
<u>Moore Nelson</u>	<u>S</u>	<u>28</u>	<u>Arkansas</u>	
<u>Jessie</u>	<u>S</u>	<u>18</u>	<u>Oklahoma</u>	
<u>Grace</u>	<u>D</u>	<u>16</u>	<u>Oklahoma</u>	
<u>Lynnie</u>	<u>S</u>	<u>14</u>	<u>Oklahoma</u>	
<u>John</u>	<u>S</u>	<u>10</u>	<u>Oklahoma</u>	

1930 CENSUS
DEPARTMENT OF COMMERCE
BUREAU OF THE CENSUS

#1 see
#2

U. S. GOVERNMENT PRINTING OFFICE

M 600

Name Andrew
INDIVIDUAL

ARKANSAS

VOL. 33 E. D. 1
SHEET 1 LINE 2

Age 72 Birthplace Illinois
(AGE) (BIRTHPLACE) (CITIZENSHIP)

County Madison
(COUNTY)

(CITY) (STREET) (HOUSE NO.)

ENUMERATED WITH Moore, Crit

RELATIONSHIP TO ABOVE Father

REMARKS

1920 CENSUS INDEX
DEPARTMENT OF COMMERCE
BUREAU OF THE CENSUS

U. S. GOVERNMENT PRINTING OFFICE 13-11127

M 600

M600

Moore, Andrew
(HEAD OF FAMILY)

ARKANSAS

VOL 58 E.D. 1

SHEET 17 LINE 1

W. V. Mississouipi
(CITY) (STATE) (BIRTHPLACE)

Libertine
(COUNTY)

(CITY/TOWNSHIP)

(CITY) (STREET) (HOUSE NO.)

OTHER MEMBERS OF FAMILY

NAME	RELATIONSHIP	AGE	BIRTHPLACE	SEX
Moore, Lula B	W	32	Alabama	
Howard C	S	14	Arkansas	
Fay	S	13	Arkansas	
William	S	10	Arkansas	
Alton	S	8	Arkansas	

1920 CENSUS INDEX
DEPARTMENT OF COMMERCE
BUREAU OF THE CENSUS

A' per 2



Moore Andrew A.

STATE Arkansas

(HEAD OF FAMILY—CONTINUED)

OTHER MEMBERS OF FAMILY—CONTINUED

NAME	RELATION- SHIP	AGE	BIRTHPLACE	CITIZEN- SHIP
Moore, Virgil	S	9	Arkansas	
- Evelyn	S	7	Arkansas	
- Hodson	S	5	Arkansas	
- Birch	S	3 1/2	Arkansas	

1920 CENSUS INDEX
DEPARTMENT OF COMMERCE
BUREAU OF THE CENSUS

#2 reel



U. S. GOVERNMENT PRINTING OFFICE 11-11824

A-1b

11600

Moore, Andrew D.
(HEAD OF FAMILY)

ARKANSAS

VOL. 9 E. D. 19

SHEET 1 LINE 26

W. 46 Illinois
(COLOR) (AGE) (BIRTHPLACE)
 Clay
(COUNTY)
 Fourth
(SHEET)
 (STAMP)

OTHER MEMBERS OF FAMILY

NAME	RELATIONSHIP	AGE	BIRTHPLACE	CITIZENSHIP
Moore, Alice M.	W.	43	Arkansas	
- Eva M.	D.	17	Arkansas	
- James J.	S.	14	Arkansas	
- James J.	S.	10	Arkansas	
- Edward M.	S.	11/2	Arkansas	

1920 CENSUS INDEX
 DEPARTMENT OF COMMERCE
 BUREAU OF THE CENSUS



#12242

A-1a
 U. S. GOVERNMENT PRINTING OFFICE

W 600

Moore, Andrew J.
(HEAD OF FAMILY)

ARKANSAS

VOL. 58 E.D. 138

W 49 Arkansas
(COLOR) (AGE) (BIRTHPLACE)

SHEET 14 LINE 28

Sebastian
(COUNTY) (CITIZENSHIP)

(CITY) (STREET) (HOUSE NO.)

OTHER MEMBERS OF FAMILY

NAME	RELATIONSHIP	AGE	BIRTHPLACE	CITIZENSHIP
Moore, Elizabeth	W	47	Arkansas	
Horton, Robert	N	14	Arkansas	

1920 CENSUS INDEX
DEPARTMENT OF COMMERCE
BUREAU OF THE CENSUS

11680
 Moorey Andrew J.
 (HEAD OF FAMILY)

ARKANSAS

B (COLOR)
 37 (AGE)
 Jefferson (COUNTY)

Arkansas (BIRTHPLACE)

VOL. 29 E. D. 126
 SHEET 15 LINE 62
 (CITIZENSHIP)

NAME	OTHER MEMBERS OF FAMILY			BIRTHPLACE	CITIZENSHIP
	RELATIONSHIP	AGE	STREET		
Moorey Elizabeth	W	32		Arkansas	
Daniels Jeff D	SD	11		Arkansas	
— Gerritt	SD	10		Arkansas	

1920 CENSUS - INDEX
 DEPARTMENT OF COMMERCE
 BUREAU OF THE CENSUS

U. S. GOVERNMENT PRINTING OFFICE
 A-34
 17-1087

11680
 Moorey

MOORE
Moore, Andy
(INDIVIDUAL)
ARKANSAS
VOL. 17 C. D. 7
SHEET 8 LINE 17

W 17 Missouri
(COLOR) (AGE) (BIRTHPLACE) (CITIZENSHIP)
Craighead
(COUNTY)
Jennings N.R.
(CITY) (STREET) (HOUSE NO.)

ENUMERATED WITH Shaw, Ruby
RELATIONSHIP TO ABOVE Brothers
REMARKS

41600

ARKANSAS

McLoan Andy A
(HEAD OF FAMILY)

VOL 64 E. D. 148

SHEET 7 LINE 79

W 49 Arkansas
(COLOR) (AGE) (BIRTHPLACE)

(CITIZENSHIP)

Washington
(CITY)

Wall
(STREET)

612
(HOUSE NO.)

OTHER MEMBERS OF FAMILY

NAME	RELATIONSHIP	AGE	BIRTHPLACE	CITIZENSHIP
McLoan Jennie	W	48	Arkansas	
" Kate L	S	22	Arkansas	
" Raymond	S	16	Arkansas	

1920 CENSUS—INDEX
DEPARTMENT OF COMMERCE
BUREAU OF THE CENSUS

See also
(McLoan)



U. S. GOVERNMENT PRINTING OFFICE 11-4887 A-1a

Moore

Moore, Anne
(NAME)

ARKANSAS

VOL. 34 E.D. 10
SHEET 19 LINE 10

25 53 Tennessee
(COUNTY) (CITY) (STATE)

Roller
(CITY)

Terrebonne 10
(CITY) (STREET) (HOUSE)

ENUMERATED WITH Paterson, Thomas H.

RELATIONSHIP TO ABOVE Sister-in-law

REMARKS

1920 CENSUS INDEX
BUREAU OF THE CENSUS



U. S. GOVERNMENT PRINTING OFFICE 11-1167 A-2

11600

ARKANSAS

Murray Ann

(INDIVIDUAL)

VOL. 45 E. D. 1072

SHEET 6 LINE 90

21

(COLOR)

(AGE)

Arkansas

(BIRTH-PLACE)

(CITIZENSHIP)

Maachita

(CITY)

Boarder

(CITY)

(STATUS)

(HOUSE NO.)

ENUMERATED WITH

James, Belle

RELATIONSHIP TO ABOVE

Boarder

REMARKS

U. S. DEPARTMENT OF COMMERCE
BUREAU OF THE CENSUS



4000
Murry, Ann T.
(INDIVIDUAL)

ARKANSAS

VOL. 29 E.D. 114

SHEET 5 LINE 54

B. 5-4-12 Arkansas
(AGE) (BIRTHPLACE)

Jefferson
(COUNTY)

(CITIZENSHIP)

(CITY)

(STREET)

(HOUSE NO.)

ENUMERATED WITH

Smith, William

RELATIONSHIP TO ABOVE

Niece

REMARKS

1920 CENSUS INDEX
DEPARTMENT OF COMMERCE
BUREAU OF THE CENSUS

U. S. GOVERNMENT PRINTING OFFICE

A-3

11400

Moore, Anna
(INDIVIDUAL)

ARKANSAS

VOL 29 E.O. 12

SHEET 4 LINE 00

13 46 Louisiana
(COLOR) (AGE) (BIRTHPLACE)
Jefferson
(COUNTY) (CITIZENSHIP)

(CITY) (STREET) (HOUSE NO.)

ENUMERATED WITH Jordan, William
RELATIONSHIP TO ABOVE Boarder

REMARKS

1820 CENSUS INDEX
DEPT. OF COMMERCE
BUREAU OF THE CENSUS

U. S. GOVERNMENT PRINTING OFFICE

W/600

More, Anna

(INDIVIDUAL)

ARKANSAS

VOL. 13 E.D. 71

SHEET 11 LINE 73

W

(COLOR)

7 1/2

(AGE)

North Carolina

(BIRTHPLACE)

Columbia

(COUNTY)

(CITIZENSHIP)

(CITY)

(STREET)

(HOUSE NO.)

ENUMERATED WITH

Miller, James

RELATIONSHIP TO ABOVE

Servant

REMARKS

1920 CENSUS INDEX
DEPARTMENT OF COMMERCE
BUREAU OF THE CENSUS

U. S. GOVERNMENT PRINTING OFFICE

A-2

11000
Moore Anne A

INDIVIDUAL

ARKANSAS

VOL 78 P. 11

SHEET 4 LINE

W 28

(COLOR)

AGE

Arkansas

(BIRTHPLACE)

Arkansas

Arkana

(CITY)

Beech

(STREET)

ENUMERATED WITH

Mobley Edward

RELATIONSHIP TO ABOVE

Woman

REMARKS

1920 CENSUS INDEX
DEPARTMENT OF COMMERCE
BUREAU OF STATISTICS

U. S. GOVERNMENT PRINTING OFFICE

27000

Moore, Anna Lee
(INDIVIDUAL)

ARKANSAS

VOL. 1 E.D. 1

SHEET 1 LINE 40

W 24
(CONCISE) (AGE)

Arkansas
(BIRTHPLACE)

Dodley
(OCCUPY)

(CITIZENSHIP)

(CITY)

(STREET)

HOUSE NO.

ENUMERATED WITH Cone, Lillian M

RELATIONSHIP TO ABOVE Boarder

REMARKS

1920 CENSUS INDEX
DEPARTMENT OF COMMERCE
BUREAU OF THE CENSUS



11600

Moss, Annie

(INDIVIDUAL)

ARKANSAS

VOL. 1 S. D.

SHEET 5 LINE 1

B 60

(COLOR)

AGE

Alabama

(BIRTHPLACE)

(CITY/TOWNSHIP)

W. H. H.

(CITY/TOWNSHIP)

(MARRIAGE)

(STREET)

(IN CENSUS)

ENUMERATED WITH

Thornton, Abner

RELATIONSHIP TO ABOVE

Lodger

REMARKS

1900 CENSUS INDEX
DEPARTMENT OF COMMERCE
BUREAU OF THE CENSUS

U. S. GOVERNMENT PRINTING OFFICE

A2

11600

11000

Moore Annie
(INDIVIDUAL)

ARKANSAS

VOL. 5 E.D. 1

SHEET 17 LINE 1

W 18 Arkansas
(LOCAL) (AGE) (STATE)

Collins
(LOCALITY)

(CITY/TOWNSHIP)

(CITY)

(TOWN)

ENUMERATED WITH

Clay George

RELATIONSHIP TO ABOVE

Daughter

REMARKS

U.S. DEPARTMENT OF AGRICULTURE
BUREAU OF CENSUS



U.S. GOVERNMENT PRINTING OFFICE

11000

1949

Moore, Anne
(INDIVIDUAL)

ARKANSAS

VOL. 31 E.

SHEET 9 LINE

25 Arkansas
(AGE) (BIRTHPLACE)

Jefferson
(SURNAMES)

White
(RACE)

(CITIZENSHIP)

(MARRIAGE)

ENUMERATED WITH

Thomas, John
Lodger

RELATIONSHIP TO ABOVE

REMARKS

U.S. GOVERNMENT PRINTING OFFICE
WASHINGTON, D. C.

U. S. GOVERNMENT PRINTING OFFICE

11600

11600

Moore, Annie
(HEAD OF FAMILY)

ARKANSAS

VOL. 59 E. D. 14

SHEET 19 LINE 23

W 63
(COLOR) (AGE)

Arkansas
(BIRTHPLACE)

(CITIZENSHIP)

St. Smith
(CITY)

Catherine (Thibault address)
(STREET)

(HOUSE NO.)

OTHER MEMBERS OF FAMILY

NAME	RELATIONSHIP	AGE	BIRTHPLACE	Census Year
Green, D. N.	PL	30	Arkansas	
Ellis	D	23	Arkansas	
Baby	ND	1/2	Arkansas	
Safredd, Arthur	PL	24	Missouri	

1920 CENSUS - INDEX
DEPARTMENT OF COMMERCE
BUREAU OF THE CENSUS

11600

Moore Annie
(HEAD OF FAMILY)

ARKANSAS

VOL. 40 E.D. 148
SHEET 12 LINE 9

W 59 Kentucky
(COLOR) (AGE) (BIRTHPLACE)

Mississippi
(CITY)

South Lake
(STREET)

(CITIZENSHIP)

308
(HOUSE NO.)

OTHER MEMBERS OF FAMILY

NAME	RELATIONSHIP	AGE	BIRTHPLACE	CITIZENSHIP
Bailey, Ollie	D	29	Kentucky	
Moore, Sam	S	27	Tennessee	
Homes	S	20	Tennessee	
Hiram	S	15	Tennessee	
Bailey, Samuel	Sl	35	Kentucky	

1920 CENSUS INDEXED
DEPARTMENT OF COMMERCE
BUREAU OF THE CENSUS
1 see # 2



01450

Wm. J. Isaac, III
(INDIVIDUAL)

ARKANSAS

VOL. 1

SHEET 1 LINE 1

B 8
(COLOR) (YEAR)

A. A. Isaac
(FIRST NAME) (LAST NAME)

1943
(DATE)

(CITY)

(STREET)

ENUMERATED WITH

Wm. J. Isaac

RELATIONSHIP TO ABOVE

My Daughter

REMARKS

1928
Census Office
Bureau of Census

M 600

Moore, Charles

INDIVIDUAL

ARKANSAS

VOL. _____ F. D. _____

SHEET 2 LINE 1

W.

(COLOR)

55

(AGE)

Ohio

(BIRTHPLACE)

Boone

(COUNTY)

(CITIZENSHIP)

(CITY)

(STREET)

(HOUSE NO.)

ENUMERATED WITH

Johnston, Henry
Mother

RELATIONSHIP TO ABOVE

REMARKS

1910 CENSUS INDEX
DEPARTMENT OF COMMERCE
BUREAU OF THE CENSUS

U. S. GOVERNMENT PRINTING OFFICE

1910-1912

M 600

1900

My own signature
(INDIVIDUAL)

ARKANSAS

VOL. *1* P. O. *1*

SHEET *1* LINE *1*

18 *18* *Louisiana*
(COLOR) (AGE) (BIRTHPLACE)

Union
(COUNTY) (CITIZENSHIP)

Hull *R. P. Street*
(CITY) (STREET)

ENUMERATED WITH *Prison, Ark*

RELATIONSHIP TO ABOVE *Prison, Ark*

REMARKS *Prison, Ark*

U.S. DEPARTMENT OF COMMERCE
BUREAU OF CENSUS



M 600

Murry, Aron

(INDIVIDUAL)

ARKANSAS

VOL. 56 E. D.

SHEET 8 LINE 17

B 3 Arkansas

(COLONY)

(AGE)

(BIRTHPLACE)

(CITY (ZIP CODE))

St Francis

(COUNTY)

Madison

(CITY)

(STREET)

(HOUSE NO.)

ENUMERATED WITH

Aickerson, Columbia

RELATIONSHIP TO ABOVE

Companion

REMARKS

1960 TENNESSEE INDEX
DEPARTMENT OF REVENUE
RECORDS SECTION



U. S. GOVERNMENT PRINTING OFFICE

A-3

11600

Moore Arthur
(HEAD OF FAMILY)

ARKANSAS

VOL. 51 E. D. 186

W 25

SHEET H LINE 47

Arkansas
(BIRTHPLACE)

(COLOR)

(AGE)

Saline
(COUNTY)

(CITIZENSHIP)

Benton
(CITY)

(STREET)

(HOUSE NO.)

OTHER MEMBERS OF FAMILY

NAME	RELATION-SHIP	AGE	BIRTHPLACE	CITIZENSHIP
Moore, Lemmie	W.	22	Arkansas	
- Earl	S.	5	Arkansas	
- Effie	DI	4	Arkansas	
- Mollie	D	2	Arkansas	
- W. H.	S.	2 1/2	Arkansas	

1920 CENSUS INDEX
DEPARTMENT OF COMMERCE
BUREAU OF THE CENSUS

U. S. GOVERNMENT PRINTING OFFICE

A-1a
11-1-1921

11600

Moore, Arthur R
(HEAD OF FAMILY)

ARKANSAS

Vol 26-6

E. D.

SHEET 7

LINE

10 27
(COLOR) (TAB.)

Merrell
(COUNTY)

Merrell
(BIRTHPLACE)

(CITIZENSHIP)

(CITY)

(STREET)

OTHER MEMBERS OF FAMILY

(HOUSE NO.)

NAME	RELATIONSHIP	AGE	BIRTHPLACE	CITIZENSHIP
Moore, Lucile	W	22	Arkansas	
Luna M	D	5	Arkansas	
William H A	S	3 1/2	Arkansas	
George M	S	4 1/2	Arkansas	

1920 CENSUS-INDEX
DEPARTMENT OF COMMERCE
BUREAU OF THE CENSUS

M 600

Moore, Artie
(INDIVIDUAL)

ARKANSAS

VOL. 19 E. D. 2

SHEET 9 LINE 91

W I Ark
(COLOR) (AGE) (BIRTHPLACE)

Faulkner
(COUNTY) (CITIZENSHIP)

(CITY) (STREET) (HOUSE NO.)

ENUMERATED WITH Shaw, Dante

RELATIONSHIP TO ABOVE Step-daughter

REMARKS

1920 CENSUS INDEX
DEPARTMENT OF COMMERCE
BUREAU OF THE CENSUS

U. S. GOVERNMENT PRINTING OFFICE 11-1157 A-3

M 600

11600

More, Artie V
(INDIVIDUAL)

ARKANSAS

VOL. 76 E. D. _____

SHEET _____ LINE _____

15
(COLOR)

22
(AGE)

Arkansas
(BIRTHPLACE)

Miller
(COUNTY)

(CITIZENSHIP)

(CITY) _____ (STREET)

ENUMERATED WITH Miller, Roy

RELATIONSHIP TO ABOVE Widow

REMARKS

1920 CENSUS INDEX
DEPARTMENT OF COMMERCE
BUREAU OF THE CENSUS

4000
Moore, Ase
(INDIVIDUAL)

ARKANSAS

VOL. 42
SHEET 7

B 22 Arkansas
(AGE) (BIRTH PLACE)
Monroe
(COUNTY)

(CITY)

ENUMERATED WITH Blosson, Joe
RELATIONSHIP TO ABOVE Daughter

REMARKS

1920 CENSUS INDEX
DEPARTMENT OF COMMERCE
BUREAU OF CENSUS

11000

Moore Audrey
(INDIVIDUAL)

ARKANSAS

VOL. 60 P. 10

2 13 Arkansas
(COUNTY) (TWP) (BIRTHPLACE)

SHEET 1 LINE 1

Union
(CITY)

(CITIZENSHIP)

(CITY)

(STREET)

ENUMERATED WITH Not Reported

RELATIONSHIP TO ABOVE Daughter

REMARKS Apparently dangerous to health
where listed but no name

INDEXED
SERIALIZED



1600

Moore, Audrey
(OPTIONAL)

ARKANSAS

VOL. 63 E.D. 1

SHEET 4 LINE 83

W 26 Arkansas
(COLOR) (AGE) (BIRTHPLACE)

Union _____
(CITY) (CITY) (CITY)

_____ (STREET) _____
(STREET) (CITY) (STATE)

ENUMERATED WITH Whalley, John H
RELATIONSHIP TO ABOVE Boarder

REMARKS _____

DEPT. OF COMMERCE
BUREAU OF CENSUS



11600

Murray Angus J.
(HEAD OF FAMILY)

ARKANSAS

VOL. 31 E. D. 61

SHEET 9 LINE 70

W 36
(AGE)

Arkansas
(BIRTHPLACE)

(CITIZENSHIP)

Johnson
(COUNTY)

(CITY)

(STREET)

(HOUSE NO.)

OTHER MEMBERS OF FAMILY

NAME	RELATIONSHIP	AGE	BIRTHPLACE	CITIZENSHIP
Murray Sarah	W	33	Arkansas	
Gracie	D	9	Arkansas	

1920 CENSUS-INDEX
DEPARTMENT OF COMMERCE
BUREAU OF THE CENSUS

M 600

Moore, Auther

(INDIVIDUAL)

ARKANSAS

VOL 15 E. D.

SHEET 6 LINE

B 13

(COLOR)

(AGE)

Mississippi

(BIRTHPLACE)

(CITIZENSHIP)

Crittenden

(COUNTY)

(CITY)

(STREET)

ENUMERATED WITH

Blair, Darius

RELATIONSHIP TO ABOVE

Step son

REMARKS

1920 CENSUS INDEX
DEPARTMENT OF COMMERCE
BUREAU OF THE CENSUS

U. S. GOVERNMENT PRINTING OFFICE

A 2

17600
 Moore, Arthur
 (HEAD OF FAMILY)

ARKANSAS
 VOL. 46 E. D. 98
 SHEET 5 LINE 99

0 36 Texas
 (SEX) (AGE) (BIRTHPLACE)
 Pike
 (COUNTY)
 (CITY) (STREET) (HOUSE NO.)

OTHER MEMBERS OF FAMILY

NAME	RELATIONSHIP	AGE	BIRTHPLACE	CITIZENSHIP
Moore, Shelton	S	4 3/4	Arkansas	
Moore, Marshall	D	3	Arkansas	
Upkin, Upkin	S	1 1/4	Arkansas	

11800

ARKANSAS

Murray, Ainsley

(INDIVIDUAL)

VOL. 29

SHEET 19 LINE 22

B

(COLOR)

6

(AGE)

Arkansas

(BIRTHPLACE)

(CITIZENSHIP)

Jefferson

(COUNTY)

(CITY)

(STREET)

(HOUSE NO.)

ENUMERATED WITH

Reed, Emma

RELATIONSHIP TO ABOVE

Grand daughter

REMARKS

1910 CENSUS INDEX
DICKENS COUNTY, ARK
SERIAL 11800

U. S. GOVERNMENT PRINTING OFFICE

14600

Moore, B. A.

(HEAD OF FAMILY)

ARKANSAS

VOL. 5 P. D. 214

SHEET 1 LINE 63

W 59 Arkansas

Calhoun (COUNTY)

(BIRTHPLACE)

(CITIZENSHIP)

(CITY)

(STREET)

(HOUSE NO.)

OTHER MEMBERS OF FAMILY

NAME	RELATIONSHIP	AGE	BIRTHPLACE	CITIZENSHIP
Moore, Addie	W	36	Arkansas	
- Edwin	S	23	Arkansas	
- Frank NOEL	S	17	Arkansas	

1930 CENSUS INDEX
DEPARTMENT OF COMMERCE
BUREAU OF THE CENSUS

No 59
Moore, B. F. H.
(HEAD OF FAMILY)

ARKANSAS

VOL. 52 E. D. 100

SHEET 13 LINE 51

B 60 N. Carolina
(COLOR) (AGE) (BIRTHPLACE)
Pulaski (COUNTY) (CITIZENSHIP)

(CITY) (STREET) (HOUSE NO.)

OTHER MEMBERS OF FAMILY

NAME	RELATIONSHIP	AGE	BIRTHPLACE	CITIZENSHIP
Moore, Annie	W	40	Arkansas	

1920 CENSUS-INDEX
DEPARTMENT OF COMMERCE
BUREAU OF THE CENSUS

11600
 Moore, B. J.
(HEAD OF FAMILY)

ARKANSAS
 VOL. 56 E. D. 223
 SHEET 1 LINE 54

Mu 70 Mississippi
(COLOR) (AGE) (BIRTHPLACE)

St. Francis
(CITY) (COUNTY) (CITY) (STREET) (HOUSE NO.)

OTHER MEMBERS OF FAMILY

NAME	RELATIONSHIP	AGE	BIRTHPLACE	CITY & STATE
Moore Florence	W	48	Mississippi	

1920 CENSUS INDEX
 DEPARTMENT OF COMMERCE
 BUREAU OF THE CENSUS

11000

Moore, B. R.

(HEAD OF FAMILY)

ARKANSAS

VOL. 41

E. D. 2000

SHEET 6

LINE 21

W. 40 Illinois

(COLOR)

(AGE)

(BIRTHPLACE)

Mississippi

(COUNTRY)

(CITIZENSHIP)

Oceola, North side of Church

(CITY)

(STREET)

(HOUSE NO.)

OTHER MEMBERS OF FAMILY

NAME	RELATIONSHIP	AGE	BIRTHPLACE	CITIZENSHIP
Moore, Grace	W.	31	Illinois	
✓ Austin J.		14	Illinois	
✓ Pearl D.		17	Illinois	

1920 CENSUS—INDEX
DEPARTMENT OF COMMERCE
BUREAU OF THE CENSUS

A-1a

U. S. GOVERNMENT PRINTING OFFICE 11-1197

11600

Marrow, Baxter
(NAME OF FAMILY)

ARKANSAS

VOL. 29 E. D. 120

SHEET 7 LINE 51

B 33 Arkansas
(COLOR) (AGE) (BIRTHPLACE)

Jefferson
(CITY) (COUNTY)

(CITY) (STREET) (HOUSE NO.)

OTHER MEMBERS OF FAMILY

NAME	RELATIONSHIP	AGE	BIRTHPLACE	CITIZENSHIP
<u>Marrow, Manda</u>	<u>W</u>	<u>28</u>	<u>Arkansas</u>	
<u>George</u>	<u>S</u>	<u>7</u>	<u>Arkansas</u>	

1920 CENSUS—INDEX
DEPARTMENT OF COMMERCE
BUREAU OF THE CENSUS

A-18
U. S. GOVERNMENT PRINTING OFFICE 17-41271

11600

11070

Moore, Beatrice
(INDIVIDUAL)

ARKANSAS

VOL. 35 E. D. . . .

SHEET 19 LINE . . .

W 12 Arkansas
(COLOR) (AGE) (BIRTHPLACE)

Lincoln
(CITY) (CITIZENSHIP)

(CITY) (STREET)

HOUSE NO.

ENUMERATED WITH Krueger, Chas W
RELATIONSHIP TO ABOVE step daughter
REMARKS

1920 CENSUS-INDEX
DEPARTMENT OF COMMERCE
BUREAU OF THE CENSUS

11600

Murray, Ben A.
(NAME OF FAMILY)

ARKANSAS

VOL. 5 E. D. 29

W
(COLOR) 44
(AGE)

Arkansas
(BIRTHPLACE)

SHEET 4 LINE 17

Callahan
(COUNTY)

(CITIZENSHIP)

Thorton
(CITY)

South Second
(STREET)

(HOUSE NO.)

OTHER MEMBERS OF FAMILY

NAME	RELATIONSHIP	AGE	BIRTHPLACE	CITIZENSHIP
<u>Murray, Jennie</u>	<u>W</u>	<u>38</u>	<u>Arkansas</u>	
<u>Lillian M.</u>	<u>D</u>	<u>14</u>	<u>Arkansas</u>	
<u>William B.</u>	<u>S</u>	<u>7</u>	<u>Arkansas</u>	

1920 CENSUS INDEX
DEPARTMENT OF COMMERCE
BUREAU OF THE CENSUS

W 400

Murray, Ben. F.

(HEAD OF FAMILY)

ARKANSAS

VOL 67

S. D. 184

SHEET 6

LINE 95

9 37

(COLOR)

(AGE)

Alabama

(BIRTHPLACE)

W. F.

(STATUS)

Merens

(CITY)

(STREET)

(HOUSE NO.)

OTHER MEMBERS OF FAMILY

NAME	RELATIONSHIP	AGE	BIRTHPLACE	CITIZENSHIP
Murray, Eva	W	33	Arkansas	
Ethel M	D	13	Arkansas	
Elwin B	S	11	Arkansas	
Floyd Z	S	8	Arkansas	
M. David	D	6	Arkansas	

1920 CENSUS-INDEX
DEPARTMENT OF COMMERCE
BUREAU OF THE CENSUS

#1/2 #2

U. S. GOVERNMENT PRINTING OFFICE

A-14
17-1097

11600
Moore, Ben F.
(HEAD OF FAMILY)

ARKANSAS

VOL. 97

E. D. 1

SHEET 3

LINE

W 48 Arkansas
(COLOR) (AGE) (BIRTHPLACE)

Logan
Paris
(COUNTY) (CITY)

(CITIZENSHIP)

(STREET)

OTHER MEMBERS OF FAMILY

(HOUSE NO.)

NAME	RELATIONSHIP	AGE	BIRTHPLACE	CITIZENSHIP
Moore, Ida	W	40	Arkansas	
Wella	D	19	Arkansas	
Beadie	D	18	Arkansas	
George	S	14	Arkansas	
Mabel	W	10	Arkansas	

1920 CENSUS—INDEX
DEPARTMENT OF COMMERCE
BUREAU OF THE CENSUS

Sheet #2

U. S. GOVERNMENT PRINTING OFFICE

A-16

19-1187

11600

Moore, Ben S.
(HEAD OF FAMILY)

ARKANSAS

VOL. 14 E. D. 277

SHEET 1 LINE 38

St. 13 Georgia
(COLOR) (AGE) (BIRTHPLACE)

Ramford
(COUNTY)

Van Buren
(CITY)

~~132~~ Third 509
(STREET) (HOUSE NO.)

OTHER MEMBERS OF FAMILY

NAME	RELATIONSHIP	AGE	BIRTHPLACE	CITIZENSHIP
Moore, Cora E.	W.	38	Alabama	
- Minnie	D.	18	Texas	
- Francis	D.	14	Arkansas	
- Lisa B.	D.	12	Arkansas	
- James W.	S.	7	Arkansas	

1920 CENSUS INDEX #1 see
DEPARTMENT OF COMMERCE #2
BUREAU OF THE CENSUS

11600

Murray Benjamin F
(HEAD OF FAMILY)

ARKANSAS

VOL. 5 E. D. 29

SHEET 26 LINE 42

W 48
(COLOR) (AGE)

Mississippi
(BIRTHPLACE)

Calhoun
(COUNTY)

(CITIZENSHIP)

(CITY)

(STREET)

(HOUSE NO.)

OTHER MEMBERS OF FAMILY

NAME	RELATIONSHIP	AGE	BIRTHPLACE	CITIZENSHIP
<i>Handwritten scribble</i>				

1920 CENSUS INDEX
DEPARTMENT OF COMMERCE
BUREAU OF THE CENSUS

11600

Moore, Benj W
(HEAD OF FAMILY)

ARKANSAS

VOL. 59 E.D. 1510

SHEET 10 LINE 80

7R 35
(COLOR) (AGE)

arkansas
(BIRTHPLACE)

Delbarton
(CITY)
H. Smith
(CITY)

(CITIZENSHIP)

(STREET)

OTHER MEMBERS OF FAMILY

(HOUSE NO.)

NAME	RELATIONSHIP	AGE	BIRTHPLACE	CITIZENSHIP
Moore, Minnie M	W	29	arkansas	
Edith	D	12	arkansas	
Benj H.	S	7	arkansas	
Mr. Marshall, Thomas L	L	62	Tennessee	

1920 CENSUS-INDEX
DEPARTMENT OF COMMERCE
BUREAU OF THE CENSUS

11600

¹¹⁶⁰⁰
Moore Bennet C
(HEAD OF FAMILY)

ARKANSAS

VOL. 26 E. D.

SHEET 7 LINE 214

W (COLOR) Ho (AGE) Arkansas (BIRTHPLACE)
Lima (COUNTY) (CITIZENSHIP)
Marmaduke (CITY) (STREET) (HOUSE NO.)

OTHER MEMBERS OF FAMILY

NAME	RELATIONSHIP	AGE	BIRTHPLACE	CITIZENSHIP
Moore Jennie J	W	36	Arkansas	
— Helma	D	19	Arkansas	
— Leta	D	15	Arkansas	
— Rena	D	12	Arkansas	
— Mary	D	10	Arkansas	

1920 CENSUS INDEX
DEPARTMENT OF COMMERCE
BUREAU OF THE CENSUS

1000 2

U. S. GOVERNMENT PRINTING OFFICE

A-1a

91-1171

47600

Moore, Benoni M.
(INDIVIDUAL)

ARKANSAS

YOL. 31 E. D. 1
SHEET 10 LINE 42

W 37
(SEX) (AGE)
Lawrence
(COUNTY)

Arkansas
(BIRTHPLACE)

(CITIZENSHIP)

(CITY) (STREET) (HOUSE NO.)

ENUMERATED WITH Moore, John C.

RELATIONSHIP TO ABOVE Brother

REMARKS

1910 CENSUS-INDEX
DEPARTMENT OF COMMERCE
BUREAU OF THE CENSUS

U. S. GOVERNMENT PRINTING OFFICE

A-2

21600

Moore, Benton
(HEAD OF FAMILY)

ARKANSAS

VOL. 45 E. D. 97

M 22
(COLOR) (AGE)

Pike Arkansas
(COUNTY) (BIRTHPLACE)

SHEET 4 LINE 91

(CITIZENSHIP)

(CITY)

(STREET)

OTHER MEMBERS OF FAMILY

(HOUSE NO.)

NAME	RELATIONSHIP	AGE	BIRTHPLACE	CITIZENSHIP
Moore, Stella	W	21	Arkansas	
Quantin	D	9/12	Arkansas	

1920 CENSUS-INDEX
DEPARTMENT OF COMMERCE
BUREAU OF THE CENSUS

M 600,
Moore, Benton

ARKANSAS

VOL. 145 2 D.

SHEET 18 LINE 17

41 17 Georgia
Crittenden

(CITY) (STREET) (HOUSE NO.)

ENUMERATED WITH Simmons, William F.
RELATIONSHIP TO ABOVE Step-son

REMARKS

1920 CENSUS-INDEX
DEPARTMENT OF COMMERCE
BUREAU OF THE CENSUS

U. S. GOVERNMENT PRINTING OFFICE 1-11271

M 600

17600

Moore, Bert
(INDIVIDUAL)

ARKANSAS

VOL. 51 P. D. 187
SHEET 4 LINE 17

116 26 Arkansas
(CITY) (AGE) (BIRTHPLACE)

Saline
(COUNTY) (CITIZENSHIP)

Benton
(CITY) (STREET) (HOUSE NO.)

ENUMERATED WITH Robertson, Joe E
RELATIONSHIP TO ABOVE Boarder

REMARKS

1920 CENSUS-INDEX
DEPARTMENT OF COMMERCE
BUREAU OF THE CENSUS

11600

Moore, Bert

(INDIVIDUAL)

ARKANSAS

VOL

&

P.D.

SHEET

6

LINE

1

27

(COLOR)

30

(AGE)

Arkansas

(BIRTHPLACE)

Quachita

(COUNTY)

(CITIZENSHIP)

Camden

(CITY)

S Main

(STREET)

512
(HOUSE NO.)

ENUMERATED WITH

Bourland, Curtis C.

RELATIONSHIP TO ABOVE

Brother in Law

REMARKS

1920 CENSUS INDEX
DEPARTMENT OF COMMERCE
BUREAU OF THE CENSUS

U. S. GOVERNMENT PRINTING OFFICE

A-2

11600

M 600

Moore, Bert
(HEAD OF FAMILY)

ARKANSAS

VOL 58 E D 135

W 30
(COLOR) (AGE)

SHEET 7 LINE 70

Sebastian
(COUNTY) (BIRTHPLACE)

(CITY) (STREET) (CITIZENSHIP)

OTHER MEMBERS OF FAMILY (HOUSE NO.)

NAME	RELATIONSHIP	AGE	BIRTHPLACE	CITIZENSHIP
Moore, Emma J.	W	26	Oklahoma	
Bessie M.	D	8	Arkansas	
Walter W.	S	5	Oklahoma	

1920 CENSUS—INDEX
DEPARTMENT OF COMMERCE
BUREAU OF THE CENSUS

U. S. GOVERNMENT PRINTING OFFICE 11-11071

M 600

Wood
 Wash, Bert M
(HEAD OF FAMILY)

STATE Arkansas

W
(COLOR)
23
(AGE)
Pulaski
(COUNTY)
Texas
(BIRTHPLACE)

(CITY)

VOL 54 E.D. 151
 SHEET 8 LINE 2

(CITIZENSHIP)

OTHER MEMBERS OF FAMILY
(STREET)

(HOUSE NO.)

NAME	RELATION- SHIP	AGE	BIRTHPLACE	CITIZEN- SHIP
Wash, Lydia	W			
Bert	H	20	Illinois	
Marguerite	D		1/2 Arkansas	
			1/2 Arkansas	

1920 CENSUS INDEX
 DEPARTMENT OF COMMERCE
 BUREAU OF THE CENSUS

17600

11600

Moore, Bertha
(HEAD OF FAMILY)

ARKANSAS

VOL. 53

E.D. 1286

SHEET 19

LINE 27

Mrs. 24 Arkansas
(COLOR) (AGE) (BIRTHPLACE)

Pulaski
Little Rock Pulaski
(CITY) (CITY) (STREET)

(CITIZENSHIP)

1405
(HOUSE NO.)

OTHER MEMBERS OF FAMILY

NAME	RELATIONSHIP	AGE	BIRTHPLACE	CITIZENSHIP
Hallman, Ida	Si.	19	Arkansas	
Powell, Beatrice	Hi	18 1/2	Arkansas	
Hallman, John	B.	15	Arkansas	

1920 CENSUS-INDEX
DEPARTMENT OF COMMERCE
BUREAU OF THE CENSUS

W 600

Moore, Bertha

(INDIVIDUAL)

ARKANSAS

VOL. 52 E.D. 150

SHEET 2 LINE 3

Mo. 38

(COLUM)

(AGE)

Mississippi

(BIRTHPLACE)

(CITIZENSHIP)

Pulaski

(COUNTY)

Little Rock

(CITY)

W. R. DENNISON

(STREET)

2222
(HOUSE NO.)

ENUMERATED WITH

Lewis, Napoleon

RELATIONSHIP TO ABOVE

Sister in law

REMARKS

1930 CENSUS - 1931
DEPARTMENT OF COMMERCE
BUREAU OF THE CENSUS

M 600

Mayer, Bertha
(INDIVIDUAL)

ARKANSAS

VOL. 53 E.D. 1

SHEET 10 LINE 11

97
(COLOR)

56
(AGE)

Switzerland
(PLACE)

1880 R
(DATE)

Pulaski
(COUNTY)

Little Rock
(CITY)

Summit
(STREET)

500
(HOUSE NO.)

ENUMERATED WITH

Moslems, Willie
Mother in Law

RELATIONSHIP TO ABOVE

REMARKS

1920 CENSUS INDEX
DEPARTMENT OF COMMERCE
BUREAU OF THE CENSUS

11600

Moore, Bertie
(INDIVIDUAL)

ARKANSAS

VOL. 51 ED. 182

SHEET 5 LINE 25

B
(COLOR)

2 1/2
(AGE)

Arkansas
(BIRTHPLACE)

Salina
(CITY)

(CITY)

(CITY)

(CITY)

ENUMERATED WITH

Moore, Tom.

(HOUSE NO.)

RELATIONSHIP TO ABOVE

Grand-daughter.

REMARKS

1920 CENSUS INDEX
DEPARTMENT OF COMMERCE
BUREAU OF THE CENSUS

U. S. GOVERNMENT PRINTING OFFICE

A-3
11-11971

11600

11500

Murray, Bess
INDIVIDUAL

ARKANSAS

VOL. 3 E.O. 1

SHEET 2 LINE 76

W 30
(COLOR) (AGE)
Benton
(COUNTY)

Arkansas
(BIRTHPLACE)

(CITIZENSHIP)

ENUMERATED WITH Murray, Marshall
(STREET)

(HOUSE NO.)

RELATIONSHIP TO ABOVE

Daughter

REMARKS

1920 CENSUS-INDEX
DEPARTMENT OF COMMERCE
BUREAU OF THE CENSUS

U. S. GOVERNMENT PRINTING OFFICE

A-3

(1918)

M-600

M-60

Mary, *Bessie*
INDIVIDUAL

ARKANSAS

VOL. *21* E.D. *74*
SHEET *3* LINE *101*

W *25*
TOLDS (AGE)
Arkansas
(BIRTHPLACE)

Ray
(CITY)
Madison
(CITY)
Anderson
(STREET)

HOUSE NO.

ENUMERATED WITH

*Mary & Carl D
Foster*

RELATIONSHIP TO ABOVE

REMARKS

1920 CENSUS INDEX
DEPARTMENT OF COMMERCE
BUREAU OF THE CENSUS

U. S. GOVERNMENT PRINTING OFFICE

A-2

16-11641

W600

Murray, Bessie
(PERSONAL)

ARKANSAS

VOL. 29 E. D. 1920

SHEET 7 LINE 23

3 4 Mississippi
(COLOR) (AGE) (BIRTHPLACE)

Jefferson
(COUNTY)

(CITY/TOWNSHIP)

(CITY)

(STREET)

(HOUSE NO.)

ENUMERATED WITH Stevenson, Oliver

RELATIONSHIP TO ABOVE Step daughter

REMARKS _____

1920 CENSUS - INKLEY
DEPARTMENT OF COMMERCE
BUREAU OF THE CENSUS

U. S. GOVERNMENT PRINTING OFFICE 17-11871

A-3

W600

11600

Moore, Bessie M
(INDIVIDUAL)

ARKANSAS

H R Arkansas
(CENSUS) (AGE) (BIRTHPLACE)

VOL. 7 E. D. 5
SHEET 9 LINE 20

Clburne
(COUNTY) (CITY) (CITIZENSHIP)

ENUMERATED WITH Love, Robert F
(STREET) (HOUSE NO.)

RELATIONSHIP TO ABOVE Grand Daughter

REMARKS _____

1970 CENSUS INDEX
DEPARTMENT OF COMMERCE
BUREAU OF THE CENSUS

11600

11000
Moore, Betha
(INDIVIDUAL)

ARKANSAS

VOL. 36 E.D. 174

SHEET 12 LINE 11

OK 80 Arkansas
(COLOR) (AGE) (BIRTHPLACE)

Louise _____
(COUNTY) (CITY) (STREET) (CITIZENSHIP)

ENUMERATED WITH Vansandt, Jackson
(HOUSE NO.)

RELATIONSHIP TO ABOVE Mother in law

REMARKS _____

1920 CENSUS - INDEX
DEPARTMENT OF COMMERCE
BUREAU OF THE CENSUS



U. S. GOVERNMENT PRINTING OFFICE 1-11041

11600
Moore, Betsy

(INDIVIDUAL)

ARKANSAS

B 60

(SEX)

(AGE)

VOL. 45

E. D. 151

Quachita

(COUNTY)

Arkansas

(BIRTHPLACE)

SHEET 4

LINE 64

(CITIZENSHIP)

(CITY)

(STREET)

(HOUSE NO.)

ENUMERATED WITH

Banner, William J.

RELATIONSHIP TO ABOVE

Servant

REMARKS

1920 CENSUS INDEX
DEPARTMENT OF COMMERCE
BUREAU OF THE CENSUS

U. S. GOVERNMENT PRINTING OFFICE

A-2

(2-1187)

11600
Murry, Bettie
(HEAD OF FAMILY)

ARKANSAS

VOL. 14 E. D. 1
SHEET 2 LINE 3

W (COLOR) 61 (AGE) Arkansas (BIRTHPLACE)
Crawford (COUNTY) (CITIZENSHIP)
(CITY) (STREET)

OTHER MEMBERS OF FAMILY

NAME	RELATION- SHIP	AGE	BIRTHPLACE	CITIZEN- SHIP
Ward, John E.	S.	18	Oklahoma	

1920 CENSUS—INDEX
DEPARTMENT OF COMMERCE
BUREAU OF THE CENSUS

10000

Moore, Betty
(INDIVIDUAL)

ARKANSAS

VOL. 67

E. D. 1

SHEET 11

LINE 9

W 45 Arkansas
(COLOR) (AGE) (BIRTHPLACE)

Madison South Main
(CITY) (STREET)

(CITIZENSHIP)

ENUMERATED WITH

Moore, Geo W
Sister

(HOUSE NO.)

RELATIONSHIP TO ABOVE

REMARKS

1910 CENSUS INDEX
DEPARTMENT OF COMMERCE
BUREAU OF THE CENSUS

U. S. GOVERNMENT PRINTING OFFICE

10000

1600

Moore, *Bettie*
HEAD OF FAMILY

ARKANSAS

B

(COLOR)

40

(AGE)

Arkansas

(BIRTHPLACE)

VOL. 30

E. D. 131

Jefferson

(COUNTY)

SHEET 18

LINE 12

(CITY)

(CITIZENSHIP)

(STREET)

OTHER MEMBERS OF FAMILY

(HOUSE NO.)

NAME	RELATIONSHIP	AGE	BIRTHPLACE	CITIZENSHIP
Moore, <i>Bettie</i>				
- <i>Sallie</i>	♀	18	Arkansas	
	♀	16	Arkansas	

1920 CENSUS INDEX
DEPARTMENT OF COMMERCE
BUREAU OF THE CENSUS

U. S. GOVERNMENT PRINTING OFFICE

1917

W 600

Moore Bette
(INDIVIDUAL)

ARKANSAS

VOL 59
SHEET 4

W 64 Georgia
(COLOR) (AGE) (BIRTHPLACE)

Abbeville
(COUNTY) (CITY) (TOWNSHIP)

Franklin
(CITY) (STREET) (HOUSE NO.)

ENUMERATED WITH Pound Mary
RELATIONSHIP TO ABOVE Sister

REMARKS

1920 CENSUS INDEX
DEPARTMENT OF COMMERCE
BUREAU OF THE CENSUS

U. S. GOVERNMENT PRINTING OFFICE

W 600

11600

Moore, Betty
(INDIVIDUAL)

ARKANSAS

W 67
(MARRIAGE) (AGE) Arkansas
(BIRTHPLACE)

VOL. 27 E.D.
SHEET 1 LINE 51

Independence
(CITY) Main
(STATE)

ENUMERATED WITH
Magnes, Ed W.

RELATIONSHIP TO ABOVE
Mother-in-law

REMARKS

1920 CENSUS INDEX
DEPARTMENT OF COMMERCE
BUREAU OF THE CENSUS

14600
Moore, Betty
(INDIVIDUAL)

ARKANSAS

B 59
(COLOR) (AGE)

VOL. 18 E.D. 57
SHEET 2 LINE 50

Drew Arkansas
(CITY) (BIRTHPLACE)

Monticello
(CITY) (CITIZENSHIP)

ENUMERATED WITH Alley
(STREET)

RELATIONSHIP TO ABOVE Smith, Betty
Grand-mother
(HOUSE NO.) 4

REMARKS

1920 CENSUS-INDEX
DEPARTMENT OF COMMERCE
BUREAU OF THE CENSUS

4600
More, Bill
(HEAD OF FAMILY)

ARKANSAS
VOL. 35 E.D. 147
SHEET 13 LINE 88

13 54 Arkansas
(COUNTY) (AGE) (BIRTHPLACE)
Lincoln (CITY)
(CITY) (STREET) (HOUSE NO.)

OTHER MEMBERS OF FAMILY

NAME	RELATIONSHIP	AGE	BIRTHPLACE	CITIZENSHIP
More, Lathorn	W	42	Arkansas	
Ellar	D	18	Arkansas	
Rosalee	D	16	Arkansas	
Charlie	D	14	Arkansas	
Billie Jr.	S	11	Arkansas	

1920 CENSUS INDEX
DEPARTMENT OF COMMERCE
BUREAU OF THE CENSUS
4, 1, 1, 2

M600

Moore, Billie
(HEAD OF FAMILY)

ARKANSAS

B
(COLOR)

45
(AGE)

VOL 5

E. D. 03

Calloway
(COUNTY)

Texas
(BIRTHPLACE)

SHEET 2

LINE 67

(CITY)

(CITIZENSHIP)

NAME	OTHER MEMBERS OF FAMILY		BIRTHPLACE	CITIZENSHIP
	RELATIONSHIP	AGE		
Moore, Mattie				
James	W	50	Arkansas	
Bula	D	27	Arkansas	
Hollis	D	19	Arkansas	
Oleber	D	17	Arkansas	
	D	29	Arkansas	

1920 CENSUS INDEX
DEPARTMENT OF COMMERCE
BUREAU OF THE CENSUS

U. S. GOVERNMENT PRINTING OFFICE

17-1107

M600

Moore

Moore
Moore P. G.

ARKANSAS
VOL. *57* A. D. *50*
SHEET *1* LINE *...*
CITIZENSHIP

W *7* *Arkansas*
(COLOR) (AGE) (BIRTHPLACE)

Sebastian
(COUNTY)
Helmuth S. Twelfth
(WIFE) (STREET)

ENUMERATED WITH *Moore P. G. Sr.*
RELATIONSHIP TO ABOVE *Grand son*
REMARKS

330
(HOUSE NO.)

1920 CENSUS - OWNER
DEPARTMENT OF COMMERCE
BUREAU OF THE CENSUS



4600

Moore, Budge
(INDIVIDUAL)

ARKANSAS

VOL. 51 P. 189

SHEET 14 LINE 37

3rd 10/2 Arkansas
(COLONY) (AGE) (BIRTHPLACE)

Saline Benton Walnut
(COUNTY) (CITY) (STREET)

(CITIZENSHIP)

1136
(HOUSE NO.)

ENUMERATED WITH Gardner, Ben

RELATIONSHIP TO ABOVE Daughter

REMARKS apparently Grand-daughter

1920 CENSUS INDEX
DEPARTMENT OF COMMERCE
BUREAU OF THE CENSUS

14600
Mary Black
(HEAD OF FAMILY)

ARKANSAS

VOL. 30 E. D. 134
SHEET 23 LINE 81

30 (AGE)
Jefferson (COUNTY)
Pine Bluff (CITY)
Arkansas (BIRTHPLACE)
East 4th (STREET)

(CITIZENSHIP)

1422
(HOUSE NO.)

OTHER MEMBERS OF FAMILY					
NAME	RELATIONSHIP	AGE	BIRTHPLACE	CITIZENSHIP	
Living alone					

See Black, Mary

1920 CENSUS - INDEX
DEPARTMENT OF COMMERCE
BUREAU OF THE CENSUS

U. S. GOVERNMENT PRINTING OFFICE
17-11117-2

1000

Moore, Blanche

(INDIVIDUAL)

ARKANSAS

VOL 37

F. D.

SHEET 8

LINE 51

W 22

Arkansas

(COLOR)

(AGE)

(DISTRICT)

(CITY AND TOWNSHIP)

Logan

(COUNTY)

(CITY)

(STREET)

(INDUSTRY)

ENUMERATED WITH

Moore, Ellen

RELATIONSHIP TO ABOVE

Daughter-in-law

REMARKS

1920 CENSUS—INDEX
DEPARTMENT OF COMMERCE
BUREAU OF THE CENSUS

U. S. GOVERNMENT PRINTING OFFICE

11-11-20

11000

Moore, Bob
(HEAD OF FAMILY)

ARKANSAS

VOL. 15 E. D. 63

SHEET 8 LINE 22

B 54
Crittenden
(CITY) (AGE) (COUNTY)

Mississippi
(BIRTHPLACE)

(CITIZENSHIP)

(CITY) (STREET) (HOUSE NO.)
OTHER MEMBERS OF FAMILY

NAME	RELATIONSHIP	AGE	BIRTHPLACE	CITIZENSHIP
Moore, Mary	W	45	Mississippi	

1920 CENSUS-INDEX
DEPARTMENT OF COMMERCE
BUREAU OF THE CENSUS

A-1a
U. S. GOVERNMENT PRINTING OFFICE 19-11871

11000

11600
Moore, Britt
(HEAD OF FAMILY)

ARKANSAS

VOL. 37 E. D. 44

SHEET 3 LINE 1

w 41 Arkansas
(COLOR) (AGE) (BIRTHPLACE)
Logan
(COUNTY) (CITIZENSHIP)
(CITY) (STREET) (HOUSE NO.)

OTHER MEMBERS OF FAMILY

NAME	RELATIONSHIP	AGE	BIRTHPLACE	CITIZENSHIP
Britt May	w	37	Arkansas	
Ollice	D	18	Arkansas	
Rueal	S	16	Arkansas	
Ratha	D	13	Arkansas	
Zora	D	11	Arkansas	

1920 CENSUS INDEX
DEPARTMENT OF COMMERCE
BUREAU OF THE CENSUS

#1 on #2

U. S. GOVERNMENT PRINTING OFFICE 17-11571

11600
Murrash, Bryan, C
(HEAD OF FAMILY)

STATE ARKANSAS

VOL 12 E.D. 47

SHEET 10 LINE 55

H 23
(AGE)
Craighead
(COUNTY)
Arkansas
(BIRTHPLACE)
-
(CITIZENSHIP)
-
(CITY)
-
(STREET)
-
(HOUSE NO.)

OTHER MEMBERS OF FAMILY

NAME	RELATIONSHIP	AGE	BIRTHPLACE	CITIZENSHIP
Murrash, Kelly M	H	20	Tennessee	
- Mildred L	D	0 1/2	Arkansas	
Price, David L	B. S.	19	Tennessee	
- Mary L	Sp. S.	18	Tennessee	
- Florence G	Da. S.	10	Tennessee	

1920 CENSUS INDEX
DEPARTMENT OF COMMERCE
BUREAU OF THE CENSUS

A-16
U. S. GOVERNMENT PRINTING OFFICE 1177-11871

11600

01600

Morse, Bryant W.
(HEAD OF FAMILY)

ARKANSAS

VOL. 52 E.D. 115

SHEET 36 LINE 56

W. 50 Jexas
(AGE) (BIRTHPLACE)

Pulaski
(COUNTY)
Little Rock
(CITY)

State
(STREET)

CITIZENSHIP

OTHER MEMBERS OF FAMILY

2415
(HOUSE NO.)

NAME	RELATIONSHIP	AGE	BIRTHPLACE	CENSUS SHIP
<u>Morse, Julia D.</u>	<u>W.</u>	<u>49</u>	<u>Illinois</u>	
<u>William D.</u>	<u>S.</u>	<u>26</u>	<u>Missouri</u>	
<u>Masters, Elmer W.</u>	<u>R.</u>	<u>36</u>	<u>Illinois</u>	
<u>Davis, Nelson</u>	<u>Nephew</u>	<u>23</u>	<u>Missouri</u>	

1920 CENSUS—INDEX
DEPARTMENT OF COMMERCE
BUREAU OF THE CENSUS

U. S. GOVERNMENT PRINTING OFFICE

A-1a
11-1187

11600

More, But
(HEAD OF FAMILY)

ARKANSAS

VOL 10 E.D. 10

B. 25
(COLOR) (AGE)

SHEET 5 LINE 74

Conroy
(COUNTY)

Arkansas
(BIRTHPLACE)

(CITIZENSHIP)

(CITY)

(STREET)

OTHER MEMBERS OF FAMILY

(HOUSE NO.)

NAME	RELATIONSHIP	AGE	BIRTHPLACE	CITIZENSHIP
More, Mary	W.	24	Arkansas	
Melia	D.	4	Arkansas	
Jesse	S.	3	Arkansas	
Gracie	D.	6 1/2	Arkansas	

1920 CENSUS—INDEX
DEPARTMENT OF COMMERCE
BUREAU OF THE CENSUS

11600
 Murray, Bud
(HEAD OF FAMILY)
 W 51
(WIFE)
 Franklus
(COUNTY)
 ARKANSAS
 VOL. 20 E. D. 11
 SHEET 6 LINE 37
 MISSISSIPPI
(BIRTHPLACE)
(CITY)

(STREET)
 OTHER MEMBERS OF FAMILY
(HOUSE NO.)

NAME	RELATIONSHIP	AGE	BIRTHPLACE	CITIZENSHIP
Murray, Lee	S	16	Arkansas	
Franklus, Frank	S	9	Arkansas	

1920 CENSUS INDEX
 DEPARTMENT OF COMMERCE
 BUREAU OF THE CENSUS

11600
Morrow Bud
(HEAD OF FAMILY)

ARKANSAS

VOL. 42 E.D. 95
SHEET 11 - LINE 10

B 45
Tromps Tennessee
(COUNTY) (BIRTHPLACE)

(CITY) (STREET) (HOUSE NO.)

OTHER MEMBERS OF FAMILY				
NAME	RELATION- SHIP	AGE	BIRTHPLACE	EDUCATION
Morrow Lizzie	W	46	Tennessee	SHIP
✓ Spalding M	D	17	Tennessee	
✓ Lena A	D	18	Tennessee	

1920 CENSUS INDEX
DEPARTMENT OF COMMERCE
BUREAU OF THE CENSUS

11600

Morse, Bula

ARKANSAS

VOL. 47 2 D. 1 2 3

SHEET 9 LINE 67

B

24

Mississippi

Phillips

ENUMERATED WITH

Youngs, Tom
Daughter

RELATIONSHIP TO ABOVE

REMARKS

1920 CENSUS INDEX
DEPARTMENT OF COMMERCE
BUREAU OF THE CENSUS

U. S. GOVERNMENT PRINTING OFFICE

A-3

11-11271

11600

Moore, Benjamin H.

ARKANSAS

(HEAD OF FAMILY)

VOL 63

E. D. 174

W

(COLOR)

23

(AGE)

Arkansas

(BIRTHPLACE)

SHEET 5

LINE 106

Union

(COUNTY)

(CITIZENSHIP)

(CITY)

(STREET)

OTHER MEMBERS OF FAMILY

(INCLUDE MOLD)

NAME	RELATIONSHIP	AGE	BIRTHPLACE	CITIZENSHIP
Moore, Florence	W	19	Arkansas	
— Albert C.	S	3 1/2	Arkansas	
— Baby	D	2 1/2	Arkansas	

1920 CENSUS-INDEX
DEPARTMENT OF COMMERCE
BUREAU OF THE CENSUS

11600
Moore, Burrell
INDIVIDUAL

ARKANSAS

VOL. 12 E.D. 1
SHEET 8 LINE 16

W 26 Missouri
(COLOR) (AGE) (BIRTHPLACE)

Craighead
(COUNTY) (CITIZENSHIP)

Jonesboro N. P.
(CITY) (STREET)

ENUMERATED WITH Shaw, Ruby HOUSE NO. 22

RELATIONSHIP TO ABOVE Brother

REMARKS

1920 CENSUS-INDEX
DEPARTMENT OF COMMERCE
BUREAU OF THE CENSUS

M 600
Moore, Beryl
(HEAD OF FAMILY)

ARKANSAS

B 52
(MARRIAGE) (AGE)

VOL. 45 E.D. 91

Pike
(COUNTY)
Glenwood
(CITY)

Texas
(BIRTHPLACE)

SHEET 21 LINE 44

Clark Negro Quarters
(STREET)

(CITIZENSHIP)

OTHER MEMBERS OF FAMILY

(HOUSE NO.)

NAME	RELATIONSHIP	AGE	BIRTHPLACE	CITIZENSHIP
Moore, Amy 46 Radness St	H	32	Texas	

1920 CENSUS—INDEX
DEPARTMENT OF COMMERCE
BUREAU OF THE CENSUS

11600

Moore, Ruons B
(INDIVIDUAL)

ARKANSAS

VOL. 40 E.D. 141

SHEET 7 LINE 10

col 40 Alabama
(COLOR) (AGE) (BIRTHPLACE)

Mississippi
(COUNTY) (CITIZENSHIP)

Blytheville East main 317
(CITY) (STREET) (HOUSE NO.)

ENUMERATED WITH Holland, Ernest

RELATIONSHIP TO ABOVE Lodger

REMARKS _____

1920 CENSUS-INDEX
DEPARTMENT OF COMMERCE
BUREAU OF THE CENSUS

M 600

Moore, C. Claud

(HEAD OF FAMILY)

ARKANSAS

VOL. 32

E. D. 11

SHEET 16

LINE 78

W

(COLOR)

27

(AGE)

Arkansas

(BIRTHPLACE)

Lawrence

(COUNTY)

(CITIZENSHIP)

Walnut Ridge

(CITY)

West end

(STREET)

(HOUSE NO.)

OTHER MEMBERS OF FAMILY

NAME	RELATIONSHIP	AGE	BIRTHPLACE	CITIZENSHIP
Moore, Grace	W	19	Missouri	
— Ralph	S	1 1/2	Arkansas	

1920 CENSUS—INDEX
DEPARTMENT OF COMMERCE
BUREAU OF THE CENSUS

U. S. GOVERNMENT PRINTING OFFICE

A-14

1917

11600

Mayer, C. E.
(HEAD OF FAMILY)

ARKANSAS

VOL. 48 E. D. 185

W. J. 25
(COLOR) (AGE)
Phillips

Louisiana
(BIRTHPLACE)

SHEET 15 LINE 48

Kelona
(COUNTY) (CITY)

Hotel Moore
(STREET)

(CITIZENSHIP)

OTHER MEMBERS OF FAMILY

(HOUSE NO.)

NAME	RELATIONSHIP	AGE	BIRTHPLACE	CITIZENSHIP
Kearns Leonard	P	26	Louisiana	
Danziguel Norman	P	28	Mississippi	
Gardner Max	P	28	Kentucky	

1920 CENSUS—INDEX
DEPARTMENT OF COMMERCE
BUREAU OF THE CENSUS

U. S. GOVERNMENT PRINTING OFFICE 11-11871

11600

4600

Worce, C. L. (Sr)
(HEAD OF FAMILY)

ARKANSAS

W 83
(COLOR) (AGE)

VOL. 48

E. D. 181

Phillips
(COUNTY)
Helena
(CITY)

Arkansas
(BIRTHPLACE)

SHEET 5

LINE 48

Perry
(STREET)

(CITY/STATE)

OTHER MEMBERS OF FAMILY

608
(HOUSE NO.)

NAME	RELATIONSHIP	AGE	BIRTHPLACE	CITIZENSHIP
Worce, C. L. Jr	S			
Mary	S. L.	41	Arkansas	
C. L. 3rd	S. S.	38	Arkansas	
Beck, Mamie	R	14	Arkansas	
		65	Tennessee	

1920 CENSUS—INDEX
DEPARTMENT OF COMMERCE
BUREAU OF THE CENSUS

U. S. GOVERNMENT PRINTING OFFICE

A-18

(1917)

4600
Worce

Merry, C M

STATE Arkansas

HEAD OF FAMILY—CONTINUED

OTHER MEMBERS OF FAMILY—CONTINUED

NAME	RELATIONSHIP	AGE	BIRTHPLACE	CITIZENSHIP
Black, Leo	SS	10	Kansas	
Harold	SS	6	Kansas	

1920 CENSUS—INDEX
DEPARTMENT OF COMMERCE
BUREAU OF THE CENSUS

#2 2007

U. S. GOVERNMENT PRINTING OFFICE

A-50

11000

Merry

11000
 Moore, C. T.
 (HEAD OF FAMILY)

ARKANSAS

VOL. 56 E. D. 525
 SHEET 4 LINE 43

W (COLOR)
 61 (AGE)
 St Francis (CITY)
 Colt (CITY)

Mississippi (BIRTHPLACE)

(CITIZENSHIP)

NAME	OTHER MEMBERS OF FAMILY		BIRTHPLACE	C. 1914-1917
	RELATIONSHIP	AGE		
Moore, Corrie	W	50	Illinois	
Henderson, Jeff	S	15	Arkansas	
Henderson, Cora	S. D.	37 1/2	Arkansas	
Forrest	S. S.	1 1/2	Arkansas	

1920 CENSUS INDEX
 DEPARTMENT OF COMMERCE
 BUREAU OF THE CENSUS

U. S. GOVERNMENT PRINTING OFFICE

A-15

11600

M600

Moore, L. W. (INDIVIDUAL)

ARKANSAS

W (COLOR)

VOL 51 E.D. 142

36 Alabama (BIRTHPLACE)

SHEET 7 LINK 1

Salina (COUNTY)

(CITY)

(CITIZENSHIP)

ENUMERATED WITH

(STREET)

RELATIONSHIP TO ABOVE

Freeman R. W.
Partner

(HOUSE NO.)

REMARKS

1920 CENSUS-INDEX
DEPARTMENT OF COMMERCE
BUREAU OF THE CENSUS

U. S. GOVERNMENT PRINTING OFFICE

A-3
1918

M600

M 400
moore, C. W.

INDIVIDUAL

ARKANSAS

W
(COLOR)

34
(AGE)

VOL. 53

Z.P. 156

SHEET 3

LINE 23

Pulaski
(COUNTY)

Alabama
(BIRTHPLACE)

Little Rock
(CITY)

(CITIZENSHIP)

West Third
(STREET)

206 1/2
(HOUSE NO.)

ENUMERATED WITH

RELATIONSHIP TO ABOVE

Waynes, James
Lodger

REMARKS

1920 CENSUS INDEX
DEPARTMENT OF COMMERCE
BUREAU OF THE CENSUS

U. S. GOVERNMENT PRINTING OFFICE

1917

M 600

1600
 Moore, C. H.
(HEAD OF FAMILY)

2
(COLOR)
 61
(AGE)
~~Street~~
(STREET)
 14 Smith
(CITY)

Virginia
(BIRTHPLACE)

STATE ARKANSAS
 VOL. 59 E.D. 100

SHEET 19 LINE 6

Davis
(STREET)

(CITIZENSHIP)

NAME	OTHER MEMBERS OF FAMILY			BIRTHPLACE	CITIZENSHIP
	RELATIONSHIP	AGE	(HOUSE NO.)		
Moore, Ida	H				
- Otis	S	57		Ida	
- Powell	S	23		Arkansas	
- Beck	S	18		Arkansas	
		12		Arkansas	

1920 CENSUS - INDEX
 DEPARTMENT OF COMMERCE
 BUREAU OF THE CENSUS

U. S. GOVERNMENT PRINTING OFFICE
 A-15
 17-12891

1600
 Moore

M 600
 Moore, Cadoman
 (HEAD OF FAMILY)

ARKANSAS
 VOL. 23
 SHEET 18
 E. D. 93
 LINE 57

77
 Grant
 (AGE) 48
 (COUNTY)
 (CITY)
 (BIRTHPLACE) Arkansas

OTHER MEMBERS OF FAMILY
 (STREET)
 (CITIZENSHIP)
 (HOUSE NO.)

NAME	RELATIONSHIP	AGE	BIRTHPLACE	CITIZENSHIP
Moore, Sallie	W	45	Arkansas	
Wells		28	Arkansas	
Clinton		24	Arkansas	
Fred		18	Arkansas	
Stubb, Velma	daughter	5	Arkansas	

1920 CENSUS—INDEX
 DEPARTMENT OF COMMERCE
 BUREAU OF THE CENSUS

U. S. GOVERNMENT PRINTING OFFICE
 A-12
 1917

M 600
 Moore

11600
 Moore, Cal

13 (COLOR) 49 (AGE) Arkanss (BIRTHPLACE)
 Dicks (COUNTY)
 (CITY)
 ARKANSAS
 VOL. 18 E. D. 44
 SHEET 9 LINE 37
 (CITIZENSHIP)

NAME	OTHER MEMBERS OF FAMILY		BIRTHPLACE	CITIZENSHIP
	RELATIONSHIP	AGE		
Moore, Rachell	W			
- Dave	S	22	Arkanss	
- Louvina	D	47 1/2	Arkanss	
- Caston	S	23 1/2	Arkanss	
		9 1/2	Arkanss	

1920 CENSUS—INDEX
 DEPARTMENT OF COMMERCE
 BUREAU OF THE CENSUS

11600

11600

Murray, Collie

ARKANSAS

VOL. 32 E. D. 117

SHEET 8 LINE 77

3 25

Arkansas

Lafayette

(CITIZENSHIP)

(CITY) (STREET) (HOUSE NO.)

ENUMERATED WITH Martin Frank
RELATIONSHIP TO ABOVE Daughter
REMARKS

1920 CENSUS-INDEX
DEPARTMENT OF COMMERCE
BUREAU OF THE CENSUS

11600

Moore, Cattie
(HEAD OF FAMILY)

ARKANSAS

VOL 63

P. D. 174

B
(COLOR)

31
(AGE)

SHEET 3

LINE 43

Union
(COUNTY)

Arkansas
(BIRTHPLACE)

(CITIZENSHIP)

(NAME) (STREET) (HOUSE NO.)
OTHER MEMBERS OF FAMILY

NAME	RELATIONSHIP	AGE	BIRTHPLACE	CITIZENSHIP
Moore, James	h		Arkansas	
Charles	b	13	Arkansas	
Martha	b	12	Arkansas	
John T.	b	6	Arkansas	
		2 1/2	Arkansas	

1920 CENSUS INDEX
DEPARTMENT OF COMMERCE
BUREAU OF THE CENSUS



U. S. GOVERNMENT PRINTING OFFICE

A-1a
11-11221

11600

11600

Moore, Callie

(HEAD OF FAMILY)

ARKANSAS

VOL. 35 E.D. 152

SHEET 13 LINE 75

17

40

Mississippi

Lincoln

(COUNTY)

(BIRTHPLACE)

(CITIZENSHIP)

(CITY)

(STREET)

(HOUSE NO.)

OTHER MEMBERS OF FAMILY

NAME	RELATIONSHIP	AGE	BIRTHPLACE	CITIZENSHIP
Moore, Curtis	S	15	Mississippi	

1920 CENSUS INDEX
DEPARTMENT OF COMMERCE
BUREAU OF THE CENSUS

11600

ARKANSAS

Moore, Calvin

VOL 22 L.B. 9

SHEET 5 LINE

W. V. 8 Arkansas

Brand

(CITY) (STREET) (HOUSE NO.)

ENUMERATED WITH Moore, William

RELATIONSHIP TO ABOVE Brand - son

REMARKS

1920 CENSUS INDEX
DEPARTMENT OF COMMERCE
BUREAU OF THE CENSUS



U. S. GOVERNMENT PRINTING OFFICE

11600

Mowery Calvin L
(HEAD OF FAMILY)

ARKANSAS

VOL. 59 E. D. 145

SHEET 17 LINE 6

W 44 Illinois
(CITY) (STREET) (BIRTHPLACE)

Sebastian
E. Smith N. 35th 1108
(CITY) (STREET) (HOUSE NO.)

OTHER MEMBERS OF FAMILY

NAME	RELATION- SHIP	AGE	BIRTHPLACE	CITIZEN- SHIP
Living alone				

1920 CENSUS-INDEX
DEPARTMENT OF COMMERCE
BUREAU OF THE CENSUS

11600

Moore Calvin L.
(HEAD OF FAMILY)

ARKANSAS

VOL 41 E. D. No.

SHEET 7 LINE 22

B 58 Mississippi
(COLOR) (AGE) (BIRTHPLACE)
Mississippi
(COUNTY)

(CITIZENSHIP)

(CITY) (STREET) (HOUSE NO.)

OTHER MEMBERS OF FAMILY

NAME	RELATIONSHIP	AGE	BIRTHPLACE	CITIZENSHIP
None, Alice	W.	40	Mississippi	

1920 CENSUS INDEX
DEPARTMENT OF COMMERCE
BUREAU OF THE CENSUS



11600

ARKANSAS

Moore Calvin S

(HEAD OF FAMILY)

VOL.

2

E. D.

8

SHEET

15

LINE

7

Mr

45

Illinois

(COLOR)

(AGE)

(BIRTHPLACE)

(CITIZENSHIP)

Bradley

(COUNTY)

(CITY)

(STREET)

(HOUSE NO.)

OTHER MEMBERS OF FAMILY

NAME	RELATIONSHIP	AGE	BIRTHPLACE	CITIZENSHIP
Moore, May S	W	36	Illinois	
- Beshe J	D	15	Oklahoma	
- John S	S	14	Oklahoma	
- Ray A	S	13	Oklahoma	
- Mullen T	S	10	Texas	

1920 CENSUS - INDEX
DEPARTMENT OF COMMERCE
BUREAU OF THE CENSUS

1 see # 2

A-18

U. S. GOVERNMENT PRINTING OFFICE

11-11-1917

11600

Mary Carl
(INDIVIDUAL)

ARKANSAS

W
(COLOR)

15
(AGE)

Arkansas
(BIRTHPLACE)

VOL. 1

E. D.

SHEET 22

LINE 22

Arkansas
(COUNTY)

Stuttgart
(TOWNSHIP)

(CITY LEADERSHIP)

ENUMERATED WITH

Chambers Alvin
Nephew

4th
(STREET)

221
(CITY)

RELATIONSHIP TO ABOVE

REMARKS

1920 CENSUS-INDEX
DEPARTMENT OF COMMERCE
BUREAU OF THE CENSUS

U. S. GOVERNMENT PRINTING OFFICE

A-3

11-11-1921

11600
Moore, Carl

INDIVIDUAL

ARKANSAS

VOL. 12

SHEET 11 LINE

W 18 Arkansas

SEX

AGE

BIRTHPLACE

Craighead

COUNTY

CITY

Jonesboro

CITY

Oak Ave

STREET

INDEXED

ENumerated WITH Maxine, Oscar

RELATIONSHIP TO ABOVE Step Son

REMARKS

1920 CENSUS - INDEX
DEPARTMENT OF COMMERCE
BUREAU OF THE CENSUS

U. S. GOVERNMENT PRINTING OFFICE 19-14, 1917 A2

11600
Moore

M600

Murray, Carrie
(INDIVIDUAL)

ARKANSAS

VOL. 54 E. D. 143
SHEET 14 LINE 44

A. 29 Arkansas
(COLOR) (AGE) (BIRTHPLACE)

Pulaski
(COUNTY)

Little Rock
(CITY)

Ridgeway
(STREET)

106
(HOUSE NO.)

ENUMERATED WITH

Pfeiffer, Albert
Cook

RELATIONSHIP TO ABOVE

REMARKS

11600

Moore Carrie
(HEAD OF FAMILY)

ARKANSAS

VOL. 2 E. D. 17

SHEET 31 LINE 40

B 32 Louisiana
(COLOR) (AGE) (BIRTHPLACE)

Ashey
(COUNTY)

(CITIZENSHIP)

(CITY)

(STRIP)

OTHER MEMBERS OF FAMILY

(HOUSE NO.)

NAME	RELATIONSHIP	AGE	BIRTHPLACE	CITIZENSHIP
<u>Moore, Lillie</u>	<u>D.</u>	<u>11</u>	<u>Louisiana</u>	

1920 CENSUS INDEX
DEPARTMENT OF COMMERCE
BUREAU OF THE CENSUS

11600

11000

Moore, Carrie
(HEAR OF FAMILY)

ARKANSAS

B 40
(COLOR) (AGE)
Chest
(COUNTY)

Mississippi
(BIRTHPLACE)

VOL 7 E.D. 45
SHEET 6 LINE 18

(CITY)

(CITIZENSHIP)

OTHER MEMBERS OF FAMILY
(STREET)

(HOUSE NO.)

NAME	RELATIONSHIP	AGE	BIRTHPLACE	CITIZENSHIP
<u>Stacy, Mary</u>	<u>M</u>	<u>66</u>	<u>Georgia</u>	

1920 CENSUS—INDEX
DEPARTMENT OF COMMERCE
BUREAU OF THE CENSUS

1600
Moore, Carol
(HEAD OF FAMILY)

ARKANSAS

VOL. 55 E. D. 103

SHEET 7 LINE 100

W 60 Tennessee
(COUNTRY) (AGE) (BIRTHPLACE)

Alaska (CITY)
North Little Rock La. 5th Ave. East (CITY) (STREET) (CITIZENSHIP) (House)
218 (HOUSE NO.)

OTHER MEMBERS OF FAMILY

NAME	RELATIONSHIP	AGE	BIRTHPLACE	CITIZENSHIP
Moore, Ollie	W	54	Missouri	
Jessie	D	20	Arkansas	
Lee	Gr	12	Arkansas	

1920 CENSUS-INDEX
DEPARTMENT OF COMMERCE
BUREAU OF THE CENSUS

11600

Murry, Carson
(HEAD OF FAMILY)

ARKANSAS

VOL. 24 E. D. 105

SHEET 1 LINE 17

26
(AGE)

Arkansas
(BIRTHPLACE)

Hempstead
(COUNTY)

(CITY)

(STREET)

OTHER MEMBERS OF FAMILY

(HOUSE NO.)

NAME	RELATIONSHIP	AGE	BIRTHPLACE	CITIZENSHIP
Murry, Mattie	Dr	21	Arkansas	

1920 CENSUS-INDEX
DEPARTMENT OF COMMERCE
BUREAU OF THE CENSUS

11600

M 600

Moore, Carson C.
INDIVIDUAL

ARKANSAS

VOL. 33 E.D. 22

SHEET 9 LINE 11

W 34 Arkansas
(COLOR) (AGE) (BIRTHPLACE)

Lawrence
(COUNTY)

(CITIZENSHIP)

(CITY)

(STREET)

(HOUSE NO.)

ENUMERATED WITH

RELATIONSHIP TO ABOVE

Gee, James F
Wife

REMARKS

1920 CENSUS INDEX
DEPARTMENT OF COMMERCE
BUREAU OF THE CENSUS

U. S. GOVERNMENT PRINTING OFFICE 11-11771 A-3

M 600

4600

Mona Carter
(INDIVIDUAL)

ARKANSAS

B.
(COLOR)

3/4
(AGE)

Arkansas
(BIRTHPLACE)

VOL. 10

E. D. 6

SHEET 4

LINE 23

Conway
(COUNTY)

Plumerville
(CITY)

(CITIZENSHIP)

ENUMERATED WITH

Carter, Jonas

(RELATIONSHIP)

(HOUSE NO.)

RELATIONSHIP TO ABOVE

Grand Daughter

REMARKS

1920 CENSUS—INDEX
DEPARTMENT OF COMMERCE
BUREAU OF THE CENSUS

M600

More, Cary
(HEAD OF FAMILY)

STATE ARKANSAS

VOL. 46 E.D. 206

SHEET 3 LINE 15

13 44

Poinsett
(COUNTY)

Arkansas
(BIRTHPLACE)

(CITIZENSHIP)

(CITY)

(STREET)

(HOUSE NO.)

OTHER MEMBERS OF FAMILY

NAME	RELATION- SHIP	AGE	BIRTHPLACE	CITIZEN SHIP
More, Lella	W	25	Arkansas	
Harris, John	NR	49	Arkansas	

1920 CENSUS-INDEX
DEPARTMENT OF COMMERCE
BUREAU OF THE CENSUS

U. S. GOVERNMENT PRINTING OFFICE 11-11071

M600

M600

Moore, Catharine
(INDIVIDUAL)

ARKANSAS

VOL 12 E. D. 21
SHEET 14 LINE 22

B 54 Mississippi
(COLOR) (AGE) (BIRTHPLACE)

Craighead
(COUNTY) (CITIZENSHIP)

(CITY) (STREET) (HOUSE NO.)

ENUMERATED WITH Moore, Leo
RELATIONSHIP TO ABOVE Mother

REMARKS

1920 CENSUS-INDEX
DEPARTMENT OF COMMERCE
BUREAU OF THE CENSUS

M 600

Miss, Celest
(INDIVIDUAL)

ARKANSAS

VOL. 46

E. 3

SHEET 4

LINE 6

B
(COLOR)

22
(AGE)

Louisiana
(BIRTHPLACE)

Poinsett
(COUNTY)

(CITIZENSHIP)

(CITY)

(STREET)

(HOUSE NO.)

ENUMERATED WITH

Cust. Andrew

RELATIONSHIP TO ABOVE

Niece

REMARKS

1920 CENSUS-INDEX
DEPARTMENT OF COMMERCE
BUREAU OF THE CENSUS

U. S. GOVERNMENT PRINTING OFFICE

19-1-271

11600

Moore, Celis

ARKANSAS

B (COLOR)

34 (AGE)

Arkansas (BIRTHPLACE)

VOL 10

E. D. 1

SHEET 6

LINE 40

Conway (CITY)

Plummerville (CITY)

Railroad Ave (STREET)

(CITIZENSHIP)

ENUMERATED WITH

Jefferson, Harrison

(HOUSE NO.)

RELATIONSHIP TO ABOVE

Sister-in-Law

REMARKS

1920 CENSUS-INDEX
DEPARTMENT OF COMMERCE
BUREAU OF THE CENSUS

11600
Murray Chaney
(INDIVIDUAL)

ARKANSAS

VOL. 13 E. D. 22
SHEET 10 LINE 13

B 75
(MIDDLE) (AGE) Georgia
Columbia (COUNTY) (BIRTHPLACE)

(CITY) (STREET) (CITIZENSHIP)

ENUMERATED WITH

Murray George
Mother

RELATIONSHIP TO ABOVE

REMARKS

1920 CENSUS-INDEX
DEPARTMENT OF COMMERCE
BUREAU OF THE CENSUS

11600

Moore, Charles
(HEAD OF FAMILY)

ARKANSAS

VOL. 13 E.D. P. 3

SHEET 9 LINE 30

W 45 Arkansas
Columbia
(AGE) (BIRTHPLACE) (CITY) (COUNTY)

(CITIZENSHIP)

(CITY) (STREET) (HOUSE NO.)

OTHER MEMBERS OF FAMILY

NAME	RELATIONSHIP	AGE	BIRTHPLACE	CITIZENSHIP
Moore, Julia	W	35	Arkansas	
- Floyd	F	5	Arkansas	

1920 CENSUS INDEX
DEPARTMENT OF COMMERCE
BUREAU OF THE CENSUS

11600

Moore, Charles
(HEAD OF FAMILY)

ARKANSAS

VOL. 29 E.D. 124

SHEET 20 LINE 9

B
(COLOR)
Jefferson
(COUNTY)

52
(AGE)
Arkansas
(BIRTHPLACE)

(CITIZENSHIP)

(CITY)

(STREET)

OTHER MEMBERS OF FAMILY

(HOUSE NO.)

NAME	RELATIONSHIP	AGE	BIRTHPLACE	CITIZENSHIP
<u>Moore, Emma</u>	<u>D</u>	<u>17</u>	<u>Arkansas</u>	
<u>Charles Jr.</u>	<u>S</u>	<u>15</u>	<u>Arkansas</u>	
<u>Claude</u>	<u>S</u>	<u>13</u>	<u>Arkansas</u>	
<u>Imez</u>	<u>D</u>	<u>9 1/2</u>	<u>Arkansas</u>	
<u>T & P</u>	<u>S</u>	<u>7 1/2</u>	<u>Arkansas</u>	

1920 CENSUS-INDEX
DEPARTMENT OF COMMERCE
BUREAU OF THE CENSUS

11600

27600

Murray, Charles
(INDIVIDUAL)

ARKANSAS

VOL. 52 .. 22 1907

SHEET 8 LINE 18

Mu 16 Arkansas
(LOCALITY) (AGE) (BIRTHPLACE)

Pulaski
(COUNTY)

(CITIZENSHIP)

(CITY)

(STREET)

(HOUSE NO.)

ENUMERATED WITH Shannon, Addie
RELATIONSHIP TO ABOVE Son

REMARKS

1920 CENSUS—INDEX
DEPARTMENT OF COMMERCE
BUREAU OF THE CENSUS

U. S. GOVERNMENT PRINTING OFFICE 1917: 1571

A3

27600

11600
Moore, Chas.
(HEAD OF FAMILY)

ARKANSAS

VOL. 32 E.D. 28
SHEET 9 LINE 61

W 39
(COLOR) (AGE)
Lawrence

Illinois
(BIRTHPLACE)

Walnut Ridge
(COUNTY) (CITY)

East 3rd
(STREET)

(LOT OR BLOCK)

OTHER MEMBERS OF FAMILY

(HOUSE NO.)

NAME	RELATIONSHIP	AGE	BIRTHPLACE	CITIZENSHIP
<i>Living alone</i>				

1920 CENSUS-INDEX
DEPARTMENT OF COMMERCE
BUREAU OF THE CENSUS

11600

Moore, Charles
(HEAD OF FAMILY)

ARKANSAS

VOL. 59

P. 1-15

SHEET 19

LINE 24

W
(COLOR)

40
AGE

Kansas
(BIRTHPLACE)

Sebastian
(COUNTY)

(CITY/STATE)

W. Smith
(CITY)

Fredric
(STREET)

OTHER MEMBERS OF FAMILY

HOUSE NO.

NAME	RELATIONSHIP	AGE	BIRTHPLACE	CITIZENSHIP
Moore, Della	W	40	Pennsylvania	
Hensy	S	18	Arkansas	
Mabel	S	16	Arkansas	

1920 CENSUS INDEX
DEPARTMENT OF COMMERCE
BUREAU OF THE CENSUS

U. S. GOVERNMENT PRINTING OFFICE

A-1

41000

Moore, Charles
(HEAD OF FAMILY)

ARKANSAS

VOL 57 E. D. 119

SHEET 21 LINE 14

W 78
(COLOR) (AGE)
Scott
(COUNTY)

Kentucky
(BIRTHPLACE)

(CITIZENSHIP)

(CITY) (STREET) (HOUSE NO.)

OTHER MEMBERS OF FAMILY

NAME	RELATIONSHIP	AGE	BIRTHPLACE	CITIZENSHIP
Living alone				

1920 CENSUS INDEX
DEPARTMENT OF COMMERCE
BUREAU OF THE CENSUS

M600

Moore, Charles
(HEAD OF FAMILY)

ARKANSAS

VOL. 17 E. D. 32

SHEET 20 LINE 34

B 50
(COLOR) (AGE)

Dallas
(COUNTY)

Michigan
(BIRTHPLACE)

(CITIZENSHIP)

Fordyce
(CITY)

West First
(STREET)

618
(HOUSE NO.)

OTHER MEMBERS OF FAMILY

NAME	RELATIONSHIP	AGE	BIRTHPLACE	CITIZENSHIP
Moore, Fanny	W	48	Mississippi	
- Ralph	S	18	Louisiana	
- William	S	16	Arkansas	
Faylor, Mary E.	R	40	Arkansas	

1920 CENSUS-INDEX
DEPARTMENT OF COMMERCE
BUREAU OF THE CENSUS

M600

11600

Meyers, Charles
(HEAD OF FAMILY)

ARKANSAS

VOL 53

E. D. 1216

SHEET 23

LINE 51

W

(COLOR)

31

(AGE)

Nebraska

(BIRTHPLACE)

Pulaski

(COUNTY)

Little Rock

(CITY)

West 7th

(STREET)

(CITY/STATE)

OTHER MEMBERS OF FAMILY

12123
(HOUSE NO.)

NAME	RELATIONSHIP	AGE	BIRTHPLACE	CITIZENSHIP
Meyer, Lena	W	30	Arkansas	
Minnie	Si.	19	Kansas	
Charles	S.	13	Arkansas	

1920 CENSUS INDEX
DEPARTMENT OF COMMERCE
BUREAU OF THE CENSUS

U. S. GOVERNMENT PRINTING OFFICE

1918

11600
 Moore Charles C.
(HEAD OF FAMILY)

ARKANSAS

VOL 21 E.O. 21
 SHEET 2 LINE 20

W 49 Missouri
(AGE) (BIRTHPLACE)
 Clarksville Hay Addition
(CITY) (STREET)

10124860119

OTHER MEMBERS OF FAMILY

HOUSE NO. 2

NAME	RELATIONSHIP	AGE	BIRTHPLACE	CITIZENSHIP
Moore Florence L.	W	34	West Virginia	
Geneva A.	D	15	Missouri	

1920 CENSUS-INDEX
 DEPARTMENT OF COMMERCE
 BUREAU OF THE CENSUS

W 6 00
Moore, Charles E
(HEAD OF FAMILY)

ARKANSAS

VOL 58

E. D. 129

SHEET 9

LINE 37

W
(COLOR) 145
Tennessee
(BIRTHPLACE)
Sebastian
(COUNTY)
Lavaca
(CITY)

(CITIZENSHIP)

(STREET)

OTHER MEMBERS OF FAMILY

(HOUSE NO.)

NAME	RELATIONSHIP	AGE	BIRTHPLACE	CITIZENSHIP
Moore, Leo E	W	42	Missouri	
- , Cloe E	D	19	Arkansas	
- Keith C	D	17	Arkansas	

1920 CENSUS—INDEX
DEPARTMENT OF COMMERCE
BUREAU OF THE CENSUS

U. S. GOVERNMENT PRINTING OFFICE

A-Ja

11-11271

W 1600
Moore, Charles F.
(INDIVIDUAL)

ARKANSAS

VOL 55 E.D. 163
SHEET 16 LINE 87

W 15 Arkansas
(COLOR) (AGE) (BIRTHPLACE)

North Little Rock East Washington Ave
(CITY) (INTEREST) 917
(HOUSE NO.)

ENUMERATED WITH Carter, W. M. M.
RELATIONSHIP TO ABOVE Step son
REMARKS

1920 CENSUS INDEX
DEPARTMENT OF COMMERCE
BUREAU OF THE CENSUS

4600
Moore, Charles J.
(HEAD OF FAMILY)

ARKANSAS

VOL. 30 E. D. 159

SHEET 25 LINE 48

W. 49 Arkansas
(CITY) (AGE) (BIRTHPLACE)

Jefferson
11 Pine Bluff East Sixth Avenue 2010
(COUNTY) (CITY) (STREET) (HOUSE NO.)

OTHER MEMBERS OF FAMILY

NAME	RELATIONSHIP	AGE	BIRTHPLACE	CITIZENSHIP
Moore, Beanie	W	39	Missouri	
Charles	D	19	Arkansas	
Moore, Oscar	B	39	Missouri	

1920 CENSUS—INDEX
DEPARTMENT OF COMMERCE
BUREAU OF THE CENSUS

M 600

Moore, Chas L
(HEAD OF FAMILY)

ARKANSAS

VOL 25 E.C. 2

SHEET 10 LINE 28

W 38
(COLOR) (AGE)

Arkansas
(BIRTHPLACE)

Izard
(COUNTY)

(CITIZENSHIP)

(CITY)

(STREET)

OTHER MEMBERS OF FAMILY

(HOUSE NO.)

NAME	RELATIONSHIP	AGE	BIRTHPLACE	CITIZENSHIP
Moore, Ada E	W	28	Arkansas	
Harry L	S	6	Arkansas	

1920 CENSUS INDEX
DEPARTMENT OF COMMERCE
BUREAU OF THE CENSUS

U. S. GOVERNMENT PRINTING OFFICE 1-11-1917

M 600

11300
 Moore, Charles, S.
(HEAD OF FAMILY)

ARKANSAS

VOL. 31 F.D. 33

SHEET 2 LIST 46

W 38 Iowa
(COLOR) (AGE) (BIRTHPLACE)

St. Louis
 Marshallville Rogers
(CITY) (CITY) (STREET) (HOUSE NO.)

OTHER MEMBERS OF FAMILY

NAME	RELATIONSHIP	AGE	BIRTHPLACE	CITIZENSHIP
Moore, Martha, C.	W	38	Arkansas	
— Louise, C.	D	7	Arkansas	
— Charles, C.	S	3	Arkansas	
— Celie, S.	D	3	Arkansas	

1920 CENSUS INDEX
 DEPARTMENT OF COMMERCE
 BUREAU OF THE CENSUS

41600

Moore, Charles P.
(HEAD OF FAMILY)

ARKANSAS

VOL. 3 E. D. 21

SHEET 8 LINE 16

W 46 Tennessee
(COLOR) (AGE) (BIRTHPLACE)

Benton
(COUNTY)

(CITIZENSHIP)

Rogers S. 4th
(CITY) (STREET)

1106
(HOUSE NO.)

OTHER MEMBERS OF FAMILY

NAME	RELATIONSHIP	AGE	BIRTHPLACE	CITIZENSHIP
Moore, Maude E	W	50	South Carolina	
- James	S	16	Arkansas	
- Martha	W	14	Arkansas	
- Charles E.	S	11	Arkansas	

1920 CENSUS-INDEX
DEPARTMENT OF COMMERCE
BUREAU OF THE CENSUS

U. S. GOVERNMENT PRINTING OFFICE 17-11071

11600

Marrow, Charles M.

ARKANSAS

(HEAD OF FAMILY)

VOL 38 E.D. 1

W

38

Arkansas

SHEET 5 LINE 109

(COLOR)

(AGE)

(BIRTHPLACE)

(CITIZENSHIP)

Madison

(COUNTY)

(CITY)

(STREET)

(HOUSE NO.)

OTHER MEMBERS OF FAMILY

NAME	RELATIONSHIP	AGE	BIRTHPLACE	CITIZENSHIP
Marrow, Arizona	W	38	Arkansas	
Archie L.	S.	17	Arkansas	
Nellie L.	D.	8	Arkansas	
Allen, Boyd	L.	17	California	

1920 CENSUS INDEX
DEPARTMENT OF COMMERCE
BUREAU OF THE CENSUS

11600
Moore, Chas. O.
(HEAD OF FAMILY)

ARKANSAS

VOL. 31 E.O. 70

SHEET 5 LINE 1

32 Arkansas
(AGE) (BIRTHPLACE)
Johnson (COURTY) (CITY) (STREET) (CITIZENSHIP)

OTHER MEMBERS OF FAMILY

(INCLUDE NO.)

NAME	RELATIONSHIP	AGE	BIRTHPLACE	CITIZENSHIP
Moore, Vestal T.	H	24	Arkansas	

1920 CENSUS INDEX
DEPARTMENT OF COMMERCE
BUREAU OF THE CENSUS

4000

Morrow Charles R.
(HEAD OF FAMILY)

ARKANSAS

VOL. 39 E.D. 70

SHEET 13 LINE 78

25 (AGE) 311 (AGE) Arkansan (BIRTHPLACE)
Miller (COUNTY) (CITIZENSHIP)

Jerusalem (CITY) Grand Ave (STREET) 114 (HOUSE NO.)

OTHER MEMBERS OF FAMILY

NAME	RELATIONSHIP	AGE	BIRTHPLACE	CITIZENSHIP
Morrow Lizzie	W	36	Arkansas	
- Harold	S	7	Arkansas	
- Hubert	S	5	Arkansas	
- Jacqueline	D	3 1/2	Arkansas	

1920 CENSUS INDEX
DEPARTMENT OF COMMERCE
BUREAU OF THE CENSUS



1600

Moore, Charles R.
(HEAD OF FAMILY)

ARKANSAS

VOL. 14

E. D. 177

SHEET 11

LINE 61

St. 37

Tennessee

Crawford
(COUNTY)

(BIRTHPLACE)

(CITY/TOWNSHIP)

New Buren
(CITY)

Twelfth
(STREET)

OTHER MEMBERS OF FAMILY

(HOUSE NO.)

NAME	RELATIONSHIP	AGE	BIRTHPLACE	CITIZENSHIP
Moore, Rebecca	St.	32	Arkansas	
Percy	S.	16	Arkansas	
Grady	S.	15	Arkansas	
Eldora	D.	19	Arkansas	
Lora	D.	18	Arkansas	

1920 CENSUS-INDEX
DEPARTMENT OF COMMERCE
BUREAU OF THE CENSUS

1 see # 2

U. S. GOVERNMENT PRINTING OFFICE

A-16

(10-107)

11600

Morrow Charles X
(HEAD OF FAMILY)

ARKANSAS

VOL. 64 E.D. 116 P
SHEET 30 LINE 340

W 39 Arkansas
Washington (TOWN)
Lafayetteville (COUNTY)
Lafayette (CITY)
Lafayette (STREET)

(CITYSHIP)
305
HOUSE NO.

OTHER MEMBERS OF FAMILY

NAME	RELATIONSHIP	AGE	BIRTHPLACE	CITYSHIP
Morrow, Lulu C	Si	43	Arkansas	
Sammy	B	48	Texas	
Wilson, Burnell E	Bo	26	Mississippi	

1920 CENSUS INDEX
DEPARTMENT OF COMMERCE
BUREAU OF THE CENSUS

M-600

Moore, Charley
(HEAD OF FAMILY)

ARKANSAS

VOL. 25E. D. 54SHEET 7LINE 100

W.
(COLOR)

32
(AGE)

Ward
(COUNTY)

Arkansas
(BIRTHPLACE)

(CITIZENSHIP)

(CITY)

(STREET)

OTHER MEMBERS OF FAMILY

HOUSE NO.

NAME	RELATIONSHIP	AGE	BIRTHPLACE	CITIZENSHIP
Moore, May	Wf	34	Arkansas	
- Helen	Sp	9	Arkansas	
- Leo	S	7	Arkansas	
- Stella	D	5	Arkansas	
- Aita	D	3 $\frac{1}{2}$	Arkansas	

1920 CENSUS INDEX
DEPARTMENT OF COMMERCE
BUREAU OF THE CENSUS

U. S. GOVERNMENT PRINTING OFFICE

A-16
19-1091

11600

Murrah, Charley
(HEAD OF FAMILY)

ARKANSAS

W 31
(MARRIAGE) (AGE)

VOL. 43 E.O. 126

Neveda
(COUNTY)

Arkansas
(BIRTHPLACE)

SHEET 8 LINE 21

(CITY)

(CITIZENSHIP)

OTHER MEMBERS OF FAMILY

NAME	RELATIONSHIP	AGE	OTHER MEMBERS OF FAMILY	
			(STREET)	(HOUSE NO.)
			BIRTHPLACE	CITIZENSHIP
Murrah, Liddie	W	28	Arkansas	
Vernard	D	10	Arkansas	
Alton	S	8	Arkansas	
Ray	S	2 1/2	Arkansas	
Henderson, Robert	B	16	Arkansas	

1920 CENSUS—INDEX
DEPARTMENT OF COMMERCE
BUREAU OF THE CENSUS

11600

11600

Moses, Charles
(HEAD OF FAMILY)

ARKANSAS

VOL. 48 E. D. 179
SHEET 13 LINE 8

B
(COLOR)
39
Phillips
(CITY)

Arkansas
(BIRTHPLACE)

(CITIZENSHIP)

(STREET)

OTHER MEMBERS OF FAMILY

(HOUSE NO.)

NAME	RELATIONSHIP	AGE	BIRTHPLACE	CITIZENSHIP
<u>Emma Moore</u>	<u>W</u>	<u>42</u>	<u>Arkansas</u>	

1920 CENSUS—INDEX
DEPARTMENT OF COMMERCE
BUREAU OF THE CENSUS

U. S. GOVERNMENT PRINTING OFFICE
1917

11600

M600

Moore, Charley

ARKANSAS

(HEAD OF FAMILY)

VOL. 62 E. D. 4

B 28

SHEET 16 LINE 3

(COLOR)

(AGE)

Arkansas

(BIRTHPLACE)

Union

(COUNTY)

(CITIZENSHIP)

(CITY)

(STREET)

OTHER MEMBERS OF FAMILY

(HOUSE NO.)

NAME	RELATIONSHIP	AGE	BIRTHPLACE	CITIZENSHIP
Moore, Lucy	W	22	Arkansas	
Lizzie M	D	4 1/2	Arkansas	
Jennie B	D	1 3/4	Arkansas	

1920 CENSUS INDEX
DEPARTMENT OF COMMERCE
BUREAU OF THE CENSUS

U. S. GOVERNMENT PRINTING OFFICE

A-1a

(1-107)

M600

4600
 Moore, Stanley
 (HEAD OF FAMILY)

ARKANSAS

29
 (AGE)
 Lonoke
 (COUNTY)

Arkansas
 (BIRTHPLACE)

YOL. 35 E. D. 1888
 SHEET 5 LINE 22

(CITY) _____ (STREET) _____ (HOUSE NO.) _____

OTHER MEMBERS OF FAMILY				
NAME	RELATIONSHIP	AGE	BIRTHPLACE	CITY AND STATE
Moore, Esther	W	26	Arkansas	
Junia	D	6	Arkansas	

1920 CENSUS—INDEX
 DEPARTMENT OF COMMERCE
 BUREAU OF THE CENSUS

14000

Mosey Charley

ARKANSAS

VOL. 15

SHEET 14 LINE

St. Lawrence

Arkansas

CITIZENSHIP

STREET

HOUSE NO.

ENUMERATED WITH

Pearson, George
Boarder

RELATIONSHIP TO ABOVE

REMARKS

1920 CENSUS INDEX
DEPARTMENT OF COMMERCE
BUREAU OF THE CENSUS

U. S. GOVERNMENT PRINTING OFFICE

A. 2

14640

14680

Mary Cusley
(HEAD OF FAMILY)

ARKANSAS

VOL. 1 E. D. 12
SHEET 5 LINE 46

B 28
Arkansas
(COUNTY)

Arkansas
(BIRTHPLACE)

(CITY)

(CITIZENSHIP)

OTHER MEMBERS OF FAMILY

NAME	RELATIONSHIP	AGE	BIRTHPLACE	CITIZENSHIP
Mary Cusley	W	30	Arkansas	
Dorothy Annabel Cusley	Daughter	20	Arkansas	
	Daughter	40	Arkansas	

1920 CENSUS—INDEX
DEPARTMENT OF COMMERCE
BUREAU OF THE CENSUS

4650

Moore, Charley
INDIVIDUAL

ARKANSAS

VOL. 2 E.D.

SHEET 1 LINE

B 22
CODER AGE

Ashley Arkansas
CITY BIRTHPLACE

Wilmot Martin Ave.
CITY STREET

ENUMERATED WITH Brisca^F Frances
HOUSE NO.

RELATIONSHIP TO ABOVE Boarder

REMARKS

1920 CENSUS INDEX
DEPARTMENT OF COMMERCE
BUREAU OF THE CENSUS

11600

Moore, Charley
(HEAD OF FAMILY)

STATE ARKANSAS

VOL. 36 E. R. 156

SHEET 12 LINE 24

B
(CITY)

62
(AGE)

Georgia
(BIRTHPLACE)

Lee
(COUNTY)

(CITIZENSHIP)

(STREET)

(STREET)

(CITY)

OTHER MEMBERS OF FAMILY

NAME	RELATIONSHIP	AGE	BIRTHPLACE	CITIZENSHIP
Moore, Louise	W	55	Georgia	
Beasie	D	18	Georgia	
Stacy, Jeanne	Y D	1	Arkansas	

1920 CENSUS INDEX
DEPARTMENT OF COMMERCE
BUREAU OF THE CENSUS

21600
 Moore, Charley
 (HEAD OF FAMILY)

ARKANSAS

VOL 40 E. D. 1911
 SHEET 6 LINE 54

W 53
 (AGE)
 Cornsett
 (COUNTY)
 Hannsburg
 (CITY)
 Mississippi
 (BIRTHPLACE)
 P. M.
 (STREET)
 (CITIZENSHIP)
 (HOUSE NO.)

OTHER MEMBERS OF FAMILY

NAME	RELATIONSHIP	AGE	BIRTHPLACE	CITIZENSHIP
Moore, Winnie	W	40	Kansas	
Edith	D	21	Arkansas	
Lee	S	13	Arkansas	
Edward A.	S	4	Arkansas	

1920 CENSUS INDEX
 DEPARTMENT OF COMMERCE
 BUREAU OF THE CENSUS

11008

Moore, Charley
(HEAD OF FAMILY)

ARKANSAS

VOL. 15 E.C. 505
SHEET 9 LINE 95

B 52
(COLOR) (AGE)
Cattenden
(COUNTY)

Mississippi
(BIRTHPLACE)

(CITIZENSHIP)

(CITY)

(STREET)

(HOUSE NO.)

OTHER MEMBERS OF FAMILY

NAME	RELATIONSHIP	AGE	BIRTHPLACE	CITIZENSHIP
Moore, Susa	W	48	Mississippi	
Chas E	S	12	Tennessee	
Williams, Eluskey D		19	Arkansas	
Walter	S	8	Arkansas	

1920 CENSUS INDEX
DEPARTMENT OF COMMERCE
BUREAU OF THE CENSUS

11603

Moses, Charley

(HEAD OF FAMILY)

ARKANSAS

VOL. 47 E. D. 79

SHEET 6 LINE 4

W

(COLOR)

26

(AGE)

Oklahoma

(BIRTHPLACE)

Perry

(COUNTY)

(CITIZENSHIP)

(CITY)

(STREET)

(HOUSE NO.)

OTHER MEMBERS OF FAMILY

NAME	RELATIONSHIP	AGE	BIRTHPLACE	CITIZENSHIP
Moses, Nina	W	30	Arkansas	
— Earnest	D	4 1/2	Arkansas	
Kiddens, Roy	Bo	21	United States	

1920 CENSUS INDEX
DEPARTMENT OF COMMERCE
BUREAU OF THE CENSUS



11600

Moore, Charley
(HEAD OF FAMILY)

ARKANSAS

VOL. 56 E. D. 324

SHEET 6 LINE 9

Pa 47
(COLOR) (AGE)

Texas
(BIRTHPLACE)

St Francis
(CITY)

Forest
(CITY)

Cross
(STREET)

(CITIZENSHIP)

204
(HOUSE NO.)

OTHER MEMBERS OF FAMILY

NAME	RELATIONSHIP	AGE	BIRTHPLACE	CITIZENSHIP
Moore, Jamie	W	30	Arkansas	
Stilson, Hubert H	B	33	Georgia	
Stilson, Myrtle	B	29	Indiana	

1920 CENSUS-INDEX
DEPARTMENT OF COMMERCE
BUREAU OF THE CENSUS

U. S. GOVERNMENT PRINTING OFFICE

A16

11-1111-1921

W 600

More, Charles A
(HEAD OF FAMILY)

ARKANSAS

VOL. 6 E. D. 3
 SHEET 6 LINE 44

W 32 Arkansas
(COL/NO) (AGE) (BIRTHPLACE)
 Russell
(COUNTY) (CITIZENSHIP)

(CITY) (STREET) (HOUSE NO.)

OTHER MEMBERS OF FAMILY

NAME	RELATIONSHIP	AGE	BIRTHPLACE	CITIZENSHIP
More, Susan E	W	31	Arkansas	
— Earl A	D	8	Arkansas	
— Leonard D	D	7	Arkansas	
— Doray M	D	3 1/2	Arkansas	
— Arnold L	D	2 1/2	Arkansas	

1920 CENSUS-INDEX
 DEPARTMENT OF COMMERCE
 BUREAU OF THE CENSUS

11600

Moose, Charley A.
(HEAD OF FAMILY)

ARKANSAS

VOL. 27 E.D. 32

W 29 Arkansas
(COLOR) (AGE) (BIRTHPLACE)

SHEET 4 LINE 71

Independence (COUNTY) (CITY) (STREET) (CITIZENSHIP)

OTHER MEMBERS OF FAMILY

NAME	RELATIONSHIP	AGE	BIRTHPLACE	CITIZENSHIP
Moose, Morris	W	28	Arkansas	
Walter A.	S	8	Arkansas	
Gene B.	S	5	Arkansas	
Myrtle A.	S	1 1/2	Arkansas	

1920 CENSUS INDEX
DEPARTMENT OF COMMERCE
BUREAU OF THE CENSUS

M600
Moore, Charles J

ARKANSAS

VOL. 6 E.D. 11
SHEET 9 LINE 43

W
33
Carroll Arkansas

(COUNTY) (BIRTHPLACE) (CITY/TOWNSHIP) (STREET) (HOUSE NO.)

OTHER MEMBERS OF FAMILY				
NAME	RELATIONSHIP	AGE	BIRTHPLACE	CH. 25B-31-P
Moore, Lucy M	W	31	Arkansas	
Carroll O	D	13	Arkansas	
Uletta J	D	5 1/2	Arkansas	

1920 CENSUS-INDEX
DEPARTMENT OF COMMERCE
BUREAU OF THE CENSUS

M 600

Moore Charley H.
(HEAD OF FAMILY)

ARKANSAS

VOL. 9 P. D. 15

24

56

Kentucky
(BIRTHPLACE)

SHEET 2 LINE 20

(COLOR)

(AGE)

Clay
(COUNTY)

(CITY)

(CITY)

(STREET)

OTHER MEMBERS OF FAMILY

(HOUSE NO.)

NAME	RELATIONSHIP	AGE	BIRTHPLACE	CITIZENSHIP
<u>Moore, C. H. (Mrs)</u>	<u>W.</u>	<u>51</u>	<u>Missouri</u>	

1920 CENSUS-INDEX
DEPARTMENT OF COMMERCE
BUREAU OF THE CENSUS

A-1A
U. S. GOVERNMENT PRINTING OFFICE 19-11871

11600

Moore, Charley M.
(HEAD OF FAMILY)

ARKANSAS

VOL. 51 E. D. 120

SHEET 3 LINE 96

W. 26 Arkansas
(COLOR) (AGE) (BIRTHPLACE)

Randolph
(COUNTY)

(CITIZENSHIP)

(CITY) (STREET) (HOUSE NO.)

OTHER MEMBERS OF FAMILY

NAME	RELATIONSHIP	AGE	BIRTHPLACE	CITIZENSHIP
Moore, Martha	W.	27	Arkansas	
Ralph	S.	12	Arkansas	

1920 CENSUS-INDEX
DEPARTMENT OF COMMERCE
BUREAU OF THE CENSUS



Moore, Charles S
(HEAD OF FAMILY—CONTINUED)

STATE

Arkansas

OTHER MEMBERS OF FAMILY—CONTINUED

NAME	RELATIONSHIP	AGE	BIRTHPLACE	CITIZENSHIP
<u>Moore, James C</u>	<u>S</u>	<u>8</u>	<u>Arkansas</u>	

22441

11600

Morse, Charlie
(HEAD OF FAMILY)

ARKANSAS

VOL. 16 E. D. 15

SHEET 2 LINE 43

B. 21 Arkansas
(MARRIAGE) (AGE) (BIRTHPLACE) (CITIZENSHIP)

Cross
(COUNTY)

2 Eugene King
(CITY) (TOWN)

205
(HOUSE NO.)

OTHER MEMBERS OF FAMILY

NAME	RELATIONSHIP	AGE	BIRTHPLACE	CITIZENSHIP
Morse, Minnie	W.	20	Mississippi	

11600
Moore, Charlie
(HEAD OF FAMILY)

ARKANSAS

w
(COLOR)
34
(AGE)
Jackson
(COUNTY)
(CITY)

Arkansas
(BIRTHPLACE)

VOL. 48
SHEET 7
E. D. 68
LINE 27
(CITIZENSHIP)

NAME	OTHER MEMBERS OF FAMILY			BIRTHPLACE	HOUSE NO.
	RELATIONSHIP	AGE			
Moore, Nora	w	21		Arkansas	
R. J. Moore	s	3 1/2		Arkansas	
	hd	1/2		Arkansas	

1920 CENSUS—INDEX
DEPARTMENT OF COMMERCE
BUREAU OF THE CENSUS

M600

Moore, Charles

(HEAD OF FAMILY)

ARKANSAS

VOL. 45

E.O. 152

SHEET 2

LINE 213

B

(COLOR)

42

(AGE)

Quachita

(COUNTY)

Arkansas

(BIRTHPLACE)

(CITY)

(CITIZENSHIP)

(STREET)

OTHER MEMBERS OF FAMILY

(HOUSE NO.)

NAME	RELATIONSHIP	AGE	BIRTHPLACE	CITIZENSHIP
Moore, Rosabelle	W			
— Benmie	D	37	Arkansas	
		21	Arkansas	

1920 CENSUS INDEX
DEPARTMENT OF COMMERCE
BUREAU OF THE CENSUS

U. S. GOVERNMENT PRINTING OFFICE

A-1 a

11-1-1871

11600

Moore, Charlie
(HEAD OF FAMILY)

ARKANSAS

VOL. 42 E. D. 96

SHEET 10 LINE 83

W 27 Arkansas
(COLOR) (AGE) (BIRTHPLACE) (CITIZENSHIP)
Monroe
(COUNTY)

(CITY) (STREET) (HOUSE NO.)

OTHER MEMBERS OF FAMILY

NAME	RELATION- SHIP	AGE	BIRTHPLACE	CITIZEN- SHIP
Moore, Tommie May	W	23	Arkansas	
Eliethebeth	O	2 ⁷ / ₁₂	Arkansas	
Lena	O	1 ⁷ / ₁₂	Arkansas	

11600
Moore, Charlie
(HEAD OF FAMILY)

ARKANSAS

VOL 63 E. D. 134

SHEET 10 LINE 21

W (COLOR)
53 (AGE)
Washington (COUNTY)
Arkansas (BIRTHPLACE)

(CITIZENSHIP)

(CITY) (STREET) (HOUSE NO.)

OTHER MEMBERS OF FAMILY

NAME	RELATIONSHIP	AGE	BIRTHPLACE	CITIZENSHIP
Moore, Annie	DAUGHTER	60	Arkansas	

1920 CENSUS—INDEX
DEPARTMENT OF COMMERCE
BUREAU OF THE CENSUS

11600
Moore, Charlie
(HEAD OF FAMILY)

ARKANSAS

VOL 46 E. D. 25

SHEET 6 LINE 3

B 25 Arkansas
(COLOR) (AGE) (BIRTHPLACE)
Pike (COUNTY)

(TOWNSHIP)

3 (CITY) (STREET) (HOUSE NO.)

OTHER MEMBERS OF FAMILY

NAME	RELATIONSHIP	AGE	BIRTHPLACE	CONTRACT
Jentey Allie	Si	26	Arkansas	
Norman	NR	6	Arkansas	

1920 CENSUS INDEX
DEPARTMENT OF COMMERCE
BUREAU OF THE CENSUS

1400

More, Charlie

(HEAD OF FAMILY)

ARKANSAS

VOL 18 E. D. 95

SHEET 6 LINE 1

B

33

Arkansas

Boke

(COUNTY)

(BIRTHPLACE)

(CITIZENSHIP)

(CITY)

(STREET)

(HOUSE NO.)

OTHER MEMBERS OF FAMILY

NAME	RELATIONSHIP	AGE	BIRTHPLACE	CITIZENSHIP
More, Lucie	w	40	Louisiana	
Carpenter, Hubert Lee	ni	15	Arkansas	

1920 CENSUS-INDEX
DEPARTMENT OF COMMERCE
BUREAU OF THE CENSUS



M600

Moore, Charlie
(HEAD OF FAMILY)

ARKANSAS

VOL. 42

E. D. 95

SHEET 8

LINE 43

B

33

Georgia
(CITIZENSHIP)

(COLOR)

(AGE)

(BIRTHPLACE)

(CITIZENSHIP)

Moore
(COUNTY)

(CITY)

(STREET)

(HOUSE NO.)

OTHER MEMBERS OF FAMILY

NAME	RELATIONSHIP	AGE	BIRTHPLACE	CITIZENSHIP
Moore, Kate	W	26	Arkansas	
✓ Martha	D	6	Arkansas	
✓ Rose Mae	D	5	Arkansas	

1920 CENSUS INDEX
DEPARTMENT OF COMMERCE
BUREAU OF THE CENSUS

See Moore, Charlie
U. S. GOVERNMENT PRINTING OFFICE 13-11871

11600

Moore, Charlie
(HEAD OF FAMILY)

ARKANSAS

VOL. 4 E. D. 154

SHEET 5 LINE 83

W
(COLOR)

30
(AGE)

Mississippi
(COUNTY)

Mississippi
(BIRTHPLACE)

(CITIZENSHIP)

(CITY)

(STREET)

(HOUSE NO.)

OTHER MEMBERS OF FAMILY

NAME	RELATIONSHIP	AGE	BIRTHPLACE	CITIZENSHIP
Moore, Annie May	W	26	Mississippi	
Duncan	S	5	Arkansas	

1920 CENSUS—INDEX
DEPARTMENT OF COMMERCE
BUREAU OF THE CENSUS

24600
Moore Charlie
(HEAD OF FAMILY)

ARKANSAS

VOL. 37 E. D. 52

W 53 Tennessee
(AGE) (BIRTHPLACE)

SHEET 13 LINE 95

Logan Olive
Scranton (CITY) (STREET) (CITIZENSHIP)

OTHER MEMBERS OF FAMILY

(HOUSE NO.)

NAME	RELATIONSHIP	AGE	BIRTHPLACE	CHILD-BAPT.
Moore Annie	W	49	Arkansas	
William	S	28	Arkansas	
Karnest	S	36	Arkansas	
Isabell	M	92	Tennessee	
Guthrie Loren	He	7	Arkansas	

1920 CENSUS-INDEX
DEPARTMENT OF COMMERCE
BUREAU OF THE CENSUS

W1600

Moore, Charlie L.
(HEAD OF FAMILY)

ARKANSAS

VOL. 24 P. D. 101

SHEET 8 LINE 72

W
(CITY)
Hot Spring
(COUNTY)
54
(AGE)

Missouri
(BIRTHPLACE)

(CITIZENSHIP)

OTHER MEMBERS OF FAMILY

NAME	RELATIONSHIP	AGE	BIRTHPLACE	(HOUSE NO.)
Moore, Julia A.	W	31	Arkansas	
- James C.	H	22	Arkansas	
Cook, Odia A.	D	11	Arkansas	
- Frank J.	S	9	Arkansas	
- Ernest S.	S	7	Arkansas	

1920 CENSUS - INDEX
DEPARTMENT OF COMMERCE
BUREAU OF THE CENSUS

11600

Moose, Charly
(HEAD OF FAMILY)

ARKANSAS

VOL. 15 E.D. 57

13 24

SHEET 5 LINE 7A

Crittenden ARKANSAS
(COUNTY) (STATE)

Crawfordville
(CITY)

OTHER MEMBERS OF FAMILY

NAME	RELATION- SHIP	AGE	BIRTHPLACE	CONSEN- SED
Moose, Mollie	W	25	Mississippi	
Smith, Elonza	S	7	Arkansas	

1920 CENSUS-INDEX
DEPARTMENT OF COMMERCE
BUREAU OF THE CENSUS

11600
Meyer, Chester
(HEAD OF FAMILY)

ARKANSAS

VOL. 46 E. D. 196

SHEET 17 LINE 56

W 24 Illinois
(CITY) (AGE) (BIRTHPLACE)
Bennett (COUNTY)

(CITIZENSHIP)

(CITY) (STREET) (HOUSE NO.)

OTHER MEMBERS OF FAMILY

NAME	RELATIONSHIP	AGE	BIRTHPLACE	CITIZENSHIP
Meyer, Ruth	W	20	Arkansas	

1920 CENSUS-INDEX
DEPARTMENT OF COMMERCE
BUREAU OF THE CENSUS

11690

Moore, Christina
(INDIVIDUAL)

ARKANSAS

VOL. 67 E. D. 1918

SHEET 6 LINK 31

B 20 Arkansas
(COLOR) (AGE) (STATE/PLACE)

Yell 1
(COUNTY) (CITIZENSHIP)

(CITY) (STREET)

ENUMERATED WITH Moore, Walter (HOUSE NO.)

RELATIONSHIP TO ABOVE Step Daughter

REMARKS

1918 CENSUS INDEX
DEPARTMENT OF COMMERCE
BUREAU OF THE CENSUS

W/650

Moore, Clara
(INDIVIDUAL)

ARRANGED

VOL. 11 E.P. 1

SHEET 14 LINE 11

W 20 Arkansas
(BLOCK) (AGE) (BIRTHPLACE)

Conway
(COUNTY)

(CITIZENSHIP)

(CITY)

(STREET)

(HOUSE NO.)

ENUMERATED WITH Underwood, Richard
RELATIONSHIP TO ABOVE Daughter

REMARKS

1920 CENSUS - INDEX
DEPARTMENT OF COMMERCE
BUREAU OF THE CENSUS

U. S. GOVERNMENT PRINTING OFFICE

11000
Moore, Clara
(HEAD OF FAMILY)

ARKANSAS

VOL. 28 E.D. 215

SHEET 5 LINE 61

W 42
(COLOR) (AGE) Arkansas
St. Francis (COUNTY)

(BIRTHPLACE)

(CITIZENSHIP)

(CITY)

(STREET)

OTHER MEMBERS OF FAMILY

(HOUSE NO.)

NAME	RELATION- SHIP	AGE	BIRTHPLACE	CITIZEN- SHIP
Moore, Fred	✓	11	Arkansas	
- " " " "	0	9	Arkansas	
- " " " "	0	5	Arkansas	
- Roland	1	29 27	Arkansas	

1920 CENSUS—INDEX
DEPARTMENT OF COMMERCE,
BUREAU OF THE CENSUS

4600

Moore, Selena
(INDIVIDUAL)

ARKANSAS

VOL. 17 E.D. 39
SHEET 5 LINE 3

B 33
(COLOR) (AGE)

Mississippi
(BIRTHPLACE)

Decha
(COUNTY)

(CITIZENSHIP)

Arkansas City
(CITY)

Third Ave
(STREET)

(HOUSE NO.)

ENUMERATED WITH

RELATIONSHIP TO ABOVE

REMARKS

Johnson, Rosa
Daughter

1920 CENSUS - INDEX
DEPARTMENT OF COMMERCE
BUREAU OF THE CENSUS

U. S. GOVERNMENT PRINTING OFFICE 1917-1921

4600

11600

Morrow Clara L.

ARKANSAS

VOL. 41 C.S. 150

SHEET 10 LINE 40

W 24

Arkansas

Mississippi

Lupton

ENUMERATED WITH

Not reported

HOUSE NO.

RELATIONSHIP TO ABOVE

Boarder

REMARKS

1920 CENSUS CHECK
DEPARTMENT OF COMMERCE
BUREAU OF THE CENSUS

U. S. GOVERNMENT PRINTING OFFICE

11600

11000

Moore, Clarence
(INDIVIDUAL)

ARKANSAS

13
(COLOR)

121
(AGE)

Arkansas
(BIRTHPLACE)

VOL. 62-22-1000
SHEET 4 LINE 2

Union
(CITY)

El Paso
(CITY)

St Louis
(CITY)

(CITIZENSHIP)

ENUMERATED WITH

RELATIONSHIP TO ABOVE

REMARKS

Moore, Tom
Not Reported

(HOUSE NO.)

1920 CENSUS—INDEX
DEPARTMENT OF COMMERCE
BUREAU OF THE CENSUS

M 600

Moore, Clarence

(HEAD OF FAMILY)

ARKANSAS

VOL 17

E. O. 111

SHEET 13

LINE 87

Mw 30

(COLOR)

(AGE)

Mississippi

(BIRTHPLACE)

Desha

(COUNTY)

(CITY/TOWNSHIP)

(CITY)

(STREET)

(HOUSE NO.)

OTHER MEMBERS OF FAMILY

NAME	RELATIONSHIP	AGE	BIRTHPLACE	CITIZENSHIP
Moore, Nancy	W	22	Arkansas	
- Charlie	S	7	Arkansas	
- Dan	S	5 1/2	Arkansas	
- Carrie	D	2 1/2	Arkansas	

1920 CENSUS—INDEX
DEPARTMENT OF COMMERCE
BUREAU OF THE CENSUS

U. S. GOVERNMENT PRINTING OFFICE

A-1a
11-11971

M 600

11600

Murray Clarence
(HEAD OF FAMILY)

ARKANSAS

VOL. 23 E. D. 48

W 24 Missouri
(COLOR) (AGE) (BIRTHPLACE)

SHEET 2 LINE 2

Grant
(COUNTY) (CITIZENSHIP)

(CITY) (STREET)

OTHER MEMBERS OF FAMILY

(HOUSE NO.)

NAME	RELATIONSHIP	AGE	BIRTHPLACE	CITIZENSHIP
Murray, Ellen	W	24	Arkansas	
- Lucelle	D	5	Arkansas	
- J. P.	S	3 1/2	Arkansas	
- Jones	S	11 1/2	Arkansas	

1920 CENSUS INDEX
DEPARTMENT OF COMMERCE
BUREAU OF THE CENSUS

11600
Moore, Clarence L. J.
(HEAD OF FAMILY)

ARKANSAS

W 52
(COLOR) (AGE)
Escola
(CITY)

Mississippi
(COUNTY)
Arkansas
(BIRTHPLACE)

VOL. 4 E. D. 163
SHEET 8 LINE 32
(CITIZENSHIP)

Johnson Ave.
(STREET)
OTHER MEMBERS OF FAMILY
(HOUSE NO.)

NAME	RELATIONSHIP	AGE	BIRTHPLACE	CITIZENSHIP
Moore, Marie	W	37	Tennessee	

1920 CENSUS INDEX
DEPARTMENT OF COMMERCE
BUREAU OF THE CENSUS

11600
Moore

11/10/02
Marion, Clattie
(INDIVIDUAL)

ARKANSAS

VOL. 45 E. D. 112
SHEET 10 LINE 1-3

73 18
(MOM) (AGE)
Phillips Arkansas
(COUNTY) (BIRTHPLACE)
CITIZENSHIP

ENUMERATED WITH Williams, Grant
RELATIONSHIP TO ABOVE Step-daughter
REMARKS

1920 CENSUS INDEX
DEPARTMENT OF COMMERCE
BUREAU OF THE CENSUS

U. S. GOVERNMENT PRINTING OFFICE 1917

54500
M

41600

Weyer, Claude

(INDIVIDUAL)

B

3 1/2

Arkansas

(MILITARY)

(AGE)

(BIRTHPLACE)

Jefferson

(CITY)

VOL

SHEET

E. D.

LINE

(CITY)

(CITIZENSHIP)

ENUMERATED WITH

Smith, George

(STREET)

RELATIONSHIP TO ABOVE

Grand son

(HOUSE NO.)

REMARKS

1920 CENSUS - INDEX
DEPARTMENT OF COMMERCE
BUREAU OF THE CENSUS

U. S. GOVERNMENT PRINTING OFFICE

17-11871

41600

11600

Meyer, Claud
(HEAD OF FAMILY)

ARKANSAS

X
(COLOR)

22
(AGE)

VOL. 14

E. D. 15

Crawford
(COUNTY)

Arkansas
(BIRTHPLACE)

SHEET 21

LINE 18

(CITY)

(CITIZENSHIP)

(STREET)

OTHER MEMBERS OF FAMILY

(HOUSE NO.)

NAME	RELATIONSHIP	AGE	BIRTHPLACE	CITIZENSHIP
<u>Meyer, Martha</u>	<u>M</u>	<u>63</u>	<u>Mississippi</u>	
<u>J. Oscar</u>	<u>B</u>	<u>17</u>	<u>Arkansas</u>	

1920 CENSUS—INDEX
DEPARTMENT OF COMMERCE
BUREAU OF THE CENSUS

U. S. GOVERNMENT PRINTING OFFICE

A-1a
17-11001

11600

4600
Murray, Claud
(HEAD OF FAMILY)

ARKANSAS

40
(COUNTY)
31
(AGE)
Clark
(CITY)
Lurdon
(CITY)

Arkansas
(BIRTHPLACE)

VOL. 8
SHEET 13
L. D. 69
LINE 5

Beech
(STREET)

(CITIZENSHIP)

OTHER MEMBERS OF FAMILY

NAME	RELATIONSHIP	AGE	BIRTHPLACE	CITIZENSHIP	HOUSE NO.
Murray, Mary H	H	27	Arkansas		

1920 CENSUS INDEX
DEPARTMENT OF COMMERCE
BUREAU OF THE CENSUS

11600

Moore, Cloud

(HEAD OF FAMILY)

ARKANSAS

VOL. 54 E. D. 139

SHEET 8. LINE 42

MW 39.

(COLOR)

(AGE)

Pulaski

Kentucky

(BIRTHPLACE)

(CITIZENSHIP)

Little Rock.

(CITY)

Calhoun.

(STREET)

809.

(HOUSE NO.)

OTHER MEMBERS OF FAMILY

NAME	RELATIONSHIP	AGE	BIRTHPLACE	CITIZENSHIP
Moore Estelle	W	38	Mississippi	6
Barbara.	D	5	Arkansas	
Jane Beatrice	Hi	16.	Arkansas	

1920 CENSUS INDEX
DEPARTMENT OF COMMERCE
BUREAU OF THE CENSUS

11600

11000

Moore, Claude
(HEAD OF FAMILY)

ARKANSAS

W (COLOR)
41 (AGE)
Boone (COUNTY)

Arkansas (BIRTHPLACE)

VOL 4 E.D. 40
SHEET 13 LINE 27
(CITIZENSHIP)

OTHER MEMBERS OF FAMILY (STREET) (HOUSE NO.)

NAME	RELATIONSHIP	AGE	BIRTHPLACE	CITIZENSHIP
Moore, Bertha	W	30	Arkansas	
Wanda	D	15	Arkansas	
Lester	S	13	Arkansas	
Jay	S	8	Arkansas	
Zella	S	5	Arkansas	

1920 CENSUS INDEX
DEPARTMENT OF COMMERCE
BUREAU OF THE CENSUS

See Moore, Claude
U. S. GOVERNMENT PRINTING OFFICE 19-1187

Moore

Moore, Clay
(NAME IN FULL)

ARIZANSAS

VOL 32 E. O. 1
SHEET 2 LINE 52

W
(REPORT) 24
(AGE)

Arkness
(BIRTHPLACE)

Lawrence
(CITY)

Black Rock
(CITY)

(CITIZENSHIP)

(STREET)

ENUMERATED WITH

*Brady, Laura A.
Boarder*

(HOUSE NO.)

RELATIONSHIP TO ABOVE

REMARKS

1900 CENSUS INDEX
DEPARTMENT OF COMMERCE
BUREAU OF THE CENSUS

U. S. GOVERNMENT PRINTING OFFICE

A-3
17-1107

Moore

11600

Morrow, Clay E.

(HEAD OF FAMILY)

ARKANSAS

VOL. 54 E.D. 143

SHEET 21 LINE 66

W

(COLOR)

60

(AGE)

Pulaski

Missouri

(BIRTHPLACE)

Little Rock

(CITY)

Lee

(STREET)

5701

(HOUSE NO.)

OTHER MEMBERS OF FAMILY

NAME	RELATIONSHIP	AGE	BIRTHPLACE	CITIZENSHIP
Morrow, Minnie E.	W	50	Iowa	

1920 CENSUS - INDEX
DEPARTMENT OF COMMERCE
BUREAU OF THE CENSUS

U. S. GOVERNMENT PRINTING OFFICE
A-14
1918

11600

12800
 Myer, Clayton
 (HEAD OF FAMILY)

ARKANSAS

73 (COLOR)
 53 (AGE)
 Jefferson (COUNTY)

Arkansas (BIRTHPLACE)

VOL 31 E.O. 122
 SHEET 5 LINE 35
 (CITIZENSHIP)

NAME OTHER MEMBERS OF FAMILY (STREET) (HOUSE NO.)

NAME	RELATIONSHIP	AGE	BIRTHPLACE	CITIZENSHIP
Myer, Sarah	W	52	Arkansas	
- Elda	D	15	Arkansas	
- Ferdia	D	12	Arkansas	
- Willie	D	9	Arkansas	
- Woyd	D	7	Arkansas	

1920 CENSUS INDEX
 DEPARTMENT OF COMMERCE
 BUREAU OF THE CENSUS
 1-15442

11600

Moore, Clement W
(HEAD OF FAMILY)

ARKANSAS

VOL. 37 E.D. 40

SHEET 4 LINE 65

W 64 Arkansas
(COLOR) (AGE) (BIRTHPLACE)

Logan
(COUNTY)

(CITIZENSHIP)

(CITY)

(STREET)

OTHER MEMBERS OF FAMILY

(HOUSE NO.)

NAME	RELATIONSHIP	AGE	BIRTHPLACE	CITIZENSHIP
Moore, Louiza	W	57	Arkansas	
Levi	S	33	Arkansas	
Marvin W	S	24	Arkansas	
John M	S	19	Arkansas	
Jessie W	S	17	Arkansas	

1920 CENSUS INDEX
DEPARTMENT OF COMMERCE
BUREAU OF THE CENSUS

11600

Moore, Clemmons
(HEAD OF FAMILY)

ARKANSAS

VOL. 26 E. D. 179

SHEET 1 LINE 74

W
(COLOR) 25
(AGE)

Arkansas
(BIRTHPLACE)

Jackson
(COUNTY)

(CITIZENSHIP)

(WIFE)

(STREET)

(HOUSE NO.)

OTHER MEMBERS OF FAMILY

NAME	RELATIONSHIP	AGE	BIRTHPLACE	CITIZENSHIP
<u>Moore, Winnie</u>	<u>W</u>	<u>19</u>	<u>Arkansas</u>	
<u>- Elaine</u>	<u>D.</u>	<u>2</u>	<u>Arkansas</u>	
<u>- Morton M</u>	<u>g f</u>	<u>29</u>	<u>Arkansas</u>	

1920 CENSUS-INDEX
DEPARTMENT OF COMMERCE
BUREAU OF THE CENSUS

U. S. GOVERNMENT PRINTING OFFICE

A-16

(17-1187)

11600

11650

Murrie, Cles
INDIVIDUAL

ARKANSAS

W
(LOCALITY)

4
(AGE)

Arkansas
(BIRTHPLACE)

VOL. 43

E.D. 14

Washington
(CITY)

SHEET 5

LINE 13

Cincinnati
(CITY)

(CITY)

ENUMERATED WITH

Murrie, Sarah
(NAME)

(HOUSE NO.)

RELATIONSHIP TO ABOVE

Grand daughter

REMARKS

1920 CENSUS INDEX
DEPARTMENT OF COMMERCE
BUREAU OF THE CENSUS



U. S. GOVERNMENT PRINTING OFFICE

17

11600
M...

14600

Moore, Legatia

ARKANSAS

VOL. 29 E. D. 1

SHEET 7 LINE 1

B 18 Arkansas

Jefferson

CITY STREET HOUSE NO.

ENUMERATED WITH Bartley, Susanna

RELATIONSHIP TO ABOVE Grand daughter

REMARKS

1920 CENSUS-INDEX
DEPARTMENT OF COMMERCE
BUREAU OF THE CENSUS



14600

Meyer, Clive
(PERSONAL)

ARKANSAS

VOL. 9 E.D. 1
SHEET 6 LINE 2

✓ 30
(BELOW) (AGE)

Indiana
(BIRTHPLACE)

Clay
(COUNTY)

(CITY/CENSUS)

(CITY)

(STREET)

(HOUSE NO.)

ENUMERATED WITH _____
RELATIONSHIP TO ABOVE _____
REMARKS _____
Creek, Aaron T
Stephan S

1920 CENSUS INDEX
DEPARTMENT OF COMMERCE
BUREAU OF THE CENSUS

4600

Moore, Clever
(INDIVIDUAL)

ARKANSAS

VOL. 51 P. O. 100

SHEET 7 LINE 21

B 24 Arkansas
(COLL.) (AGE) (BIRTHPLACE) (CITIZENSHIP)

Calhoun
(COUNTY)

— (CITY) — (STREET) — (HOUSE NO.)

ENUMERATED WITH Moore, Alfred Jr
RELATIONSHIP TO ABOVE Grand son

REMARKS

1920 CENSUS INDEX
DEPARTMENT OF COMMERCE
BUREAU OF THE CENSUS



4600

11600

Moore Clifford
(INDIVIDUAL)

ARKANSAS

VOL. 31

E. D. 2

SHEET 7

LINE 1

St 6 Arkansas
(CITY) (TOWNSHIP) (BIRTHPLACE)

Johnson
(COUNTY)

IC. 2887-2

1077 (WIFE)
1077 (MOTHER)
ENUMERATED WITH Daniel Stratton (HOUSE NO.)

RELATIONSHIP TO ABOVE Grand Son

REMARKS

1920 CENSUS INDEX
DEPARTMENT OF COMMERCE
BUREAU OF THE CENSUS

U. S. GOVERNMENT PRINTING OFFICE

1920

11600
Murray, Clifford W.
(HEAD OF FAMILY)

ARKANSAS

VOL. 23 E. D. 250

SHEET 10 LINE 51

W 44 Alabama
St. Francis
(CITY) (COUNTY) (BIRTHPLACE) (CITIZENSHIP)

(CITY) (STREET) (HOUSE NO.)

OTHER MEMBERS OF FAMILY

NAME	RELATIONSHIP	AGE	BIRTHPLACE	CITIZENSHIP
Murray, Kattie F.	w	40	Tennessee	
J. Marie O.	Daughter	12	Arkansas	
James C.	Son	8	Arkansas	

W 600

Moore, Clifton
(INDIVIDUAL)

ARKANSAS

VOL 34 E. D. 1

SHEET 31 LINE 1

B 26 Arkansas
(COLOR) (AGE) (STATE)

Texas - Delaware
(STATE) (STATE) (GROUP NO.)

ENUMERATED WITH Jackson, Reggie
RELATIONSHIP TO ABOVE Brother

REMARKS

1960 CENSUS INDEX
DEPARTMENT OF COMMERCE
BUREAU OF THE CENSUS

U. S. GOVERNMENT PRINTING OFFICE

4600

Moore, Clifton
(HEAD OF FAMILY)

ARKANSAS

VOL. 11 E. D. 18

SHEET 3 LINE 34

37
(AGE)

Arkansas
(BIRTHPLACE)

(CITIZENSHIP)

Conway
(CITY)

Marion
(CITY)

Green
(STREET)

(HOUSE NO.)

OTHER MEMBERS OF FAMILY

NAME	RELATIONSHIP	AGE	BIRTHPLACE	CITIZENSHIP
Moore, Elma	W	37	Arkansas	
Margaret	D	14	Arkansas	
Mary	D	11	Arkansas	
See Moore, Clifton				

1920 CENSUS—INDEX
DEPARTMENT OF COMMERCE
BUREAU OF THE CENSUS

4600
73

17690

Moore, Clifton
(INDIVIDUAL)

ARKANSAS

VOL 13

E.D. 1

SHEET 9

LINE 62

B
(COLOR)

3 1/2
(AGE)

Arkansas
(BIRTHPLACE)

Columbia
(COUNTY)

EMERATED WITH

Young Dove

RELATIONSHIP TO ABOVE

Hand-sore

REMARKS

1920 CENSUS INDEX
DEPARTMENT OF COMMERCE
BUREAU OF THE CENSUS

U. S. GOVERNMENT PRINTING OFFICE

Moore
Clifton

11600
 Moore, Clifton
 (HEAD OF FAMILY)

ARKANSAS
 VOL. 67 E.D. 178
 SHEET 11 LINE 26

W
 (COLOR) 51
 (AGE) Yacht
 (COUNTY) (BIRTHPLACE)
 (CITY) (CITIZENSHIP)

NAME	OTHER MEMBERS OF FAMILY		BIRTHPLACE	CITIZENSHIP
	RELATIONSHIP	AGE		
Moore, Melon	W			
Carrie	D	50	Arkansas	
Lester	D	19	Arkansas	
Mary	D	16	Arkansas	
Andrew	D	14	Arkansas	
		12	Arkansas	

1920 CENSUS - INDEX
 DEPARTMENT OF COMMERCE
 BUREAU OF THE CENSUS

#1 sat 2

Moore, Clayton

HEAD OF FAMILY—CONTINUE

STATE *Arkansas*

OTHER MEMBERS OF FAMILY—CONTINUED

NAME	RELATIONSHIP	AGE	BIRTHPLACE	CITIZENSHIP
<i>Moore, Jane</i>	<i>D</i>			
<i>Ellen</i>	<i>D</i>	<i>11</i>	<i>Arkansas</i>	
<i>Phillips</i>	<i>D</i>	<i>11</i>	<i>Arkansas</i>	
<i>Louise</i>	<i>D</i>	<i>9</i>	<i>Arkansas</i>	
		<i>6</i>	<i>Arkansas</i>	

1920 CENSUS—INDEX
DEPARTMENT OF COMMERCE
BUREAU OF THE CENSUS

25a #1

U. S. GOVERNMENT PRINTING OFFICE

A-4b

M600

11600
 Moore Clinton
(HEAD OF FAMILY)

ARKANSAS

30
 Lincoln
(AGE)
(COUNTY)

Texas
(BIRTHPLACE)

VOL. 35 E.D. 150
 SHEET 14 LINE 73

(CITY) (CITY) (CITY) (CITY) (CITY) (CITY) (CITY) (CITY)
(STREET) (STREET) (STREET) (STREET) (STREET) (STREET) (STREET) (STREET)
(CITYSHIP) (CITYSHIP) (CITYSHIP) (CITYSHIP) (CITYSHIP) (CITYSHIP) (CITYSHIP) (CITYSHIP)

NAME	OTHER MEMBERS OF FAMILY			BIRTHPLACE	HOUSE NO.
	RELATION- SHIP	AGE			
Moore Maggie	W	26	Arkansas		
Estelle	D	8	Arkansas		

1920 CENSUS-INDEX
 DEPARTMENT OF COMMERCE
 BUREAU OF THE CENSUS

U. S. GOVERNMENT PRINTING OFFICE 14-11071 A-18

11600

Moore

M600
Murray, Clyde
(HEAD OF FAMILY)

ARKANSAS

VOL. 32

E. D. 1920

SHEET 7

LINE 14

B
36
Lafayette
(CITY)

Arkansas
(BIRTHPLACE)

(CITIZENSHIP)

OTHER MEMBERS OF FAMILY					(HOUSE NO.)
NAME	RELATIONSHIP	AGE	BIRTHPLACE	CITIZENSHIP	
<i>alone</i>					

1920 CENSUS INDEX
DEPARTMENT OF COMMERCE
BUREAU OF THE CENSUS

U. S. GOVERNMENT PRINTING OFFICE

A-18
11-11077

M600
Murray

M 600

Moore, Clyde R.
(HEAD OF FAMILY)

ARKANSAS

VOL. 42 E. D. 101

W
(COLOR)

39
(AGE)

Arkansas
(BIRTHPLACE)

SHEET 3 LINE 68

Moore
(COUNTY)

(CITIZENSHIP)

(CITY)

(STREET)

OTHER MEMBERS OF FAMILY

(HOUSE NO.)

NAME	RELATIONSHIP	AGE	BIRTHPLACE	CITIZENSHIP
Moore, Fannie	W	36	Arkansas	
Helena B.	D	17	Arkansas	
Cary L.	S	16	Arkansas	
Geo. W.	S	8	Arkansas	
Dorothy P.	D	8 1/2	Arkansas	

1920 CENSUS—INDEX
DEPARTMENT OF COMMERCE
BUREAU OF THE CENSUS

U. S. GOVERNMENT PRINTING OFFICE

A-28
(7-1199)

11600
Morrow Cole
(HEAD OF FAMILY)

ARKANSAS
VOL. 29 E. D. 156
SHEET 6 LINE 67
(CITIZENSHIP)

B 29 Arkansas
(CITY) (AGE) (BIRTHPLACE)

Jefferson
(COUNTY)

(CITY) (STREET) (HOUSE NO.)

OTHER MEMBERS OF FAMILY

NAME	RELATIONSHIP	AGE	BIRTHPLACE	CITIZENSHIP
Morrow, Philia	W.	23	Arkansas	
— Anora	10.	5	Arkansas	
— Odessa	10.	2 $\frac{1}{4}$	Arkansas	

1920 CENSUS—INDEX
DEPARTMENT OF COMMERCE
BUREAU OF THE CENSUS

11600

Moore, Columbus
(HEAD OF FAMILY)

ARKANSAS

VOL. 56 E. D. 216

B
(COLOR)

43
(AGE)

St Francis
(COUNTY)

Mississippi
(BIRTHPLACE)

SHEET 16 LINE 1

(CITY) _____ (STREET) _____ (HOUSE NO.) _____

OTHER MEMBERS OF FAMILY				
NAME	RELATIONSHIP	AGE	BIRTHPLACE	CITIZENSHIP
<u>Moore, Francis</u>	<u>W</u>	<u>24</u>	<u>Mississippi</u>	

1920 CENSUS INDEX
DEPARTMENT OF COMMERCE
BUREAU OF THE CENSUS

U. S. GOVERNMENT PRINTING OFFICE A-11
117-11091

W600

Moore, Coria E
(INDIVIDUAL)

ARKANSAS

VOL 61

E D 1000

SHEET 1

LINE 20

W
(COLOR)

63
(AGE)

Pennsylvania
(BIRTH PLACE)

Shush
(CITY)

Evening Shade
(CITY)

(STREET)

(HOUSE NO.)

ENUMERATED WITH Radcliffe, Harry J

RELATIONSHIP TO ABOVE Mother-in-law

REMARKS

1920 CENSUS-INDEX
DEPARTMENT OF COMMERCE
BUREAU OF THE CENSUS

U. S. GOVERNMENT PRINTING OFFICE

A-6

1921

11600

Moore, Corline
(SURNAME)

ARKANSAS

VOL. 9

E. O.

SHEET 2

LINE 21

W
(COLOR)

H 1/2
(AGE)

Arkansas
(BIRTHPLACE)

(CITIZENSHIP)

Clay
(COUNTY)

(CITY)

(STREET)

(HOUSE NO.)

ENUMERATED WITH

McLeod, Luther, O.

RELATIONSHIP TO ABOVE

Granddaughter

REMARKS

1920 CENSUS—INDEX
DEPARTMENT OF COMMERCE
BUREAU OF THE CENSUS

U. S. GOVERNMENT PRINTING OFFICE

A-3
11-11871

11600

M 600

Murray, Curtis
(HEAD OF FAMILY)

ARKANSAS

VOL 17 E.D. 42

SHEET 3 LINK 43

B 38
(AGE)

Louisiana
(BIRTHPLACE)

Deesh
(CITY)

Snow Lake
(CITY)

(CITIZENSHIP)

(STREET)

(HOUSE NO.)

OTHER MEMBERS OF FAMILY

NAME	RELATIONSHIP	AGE	BIRTHPLACE	CITIZENSHIP
Murray, Lula	W	41	Mississippi	
Dixon, Willie	SD	19	Mississippi	
Spencer, Benjie	SD	17	Mississippi	
- Kiley	SD	15	Mississippi	
- Ollie Lee	SD	13	Mississippi	

1920 CENSUS-INDEX
DEPARTMENT OF COMMERCE
BUREAU OF THE CENSUS

U. S. GOVERNMENT PRINTING OFFICE

A-12

1917

ARKANSAS

14600
Murray Cynthia
(HEAD OF FAMILY)

ARKANSAS

VOL. 47 E.D. 1

SHEET 8 LINE 28

W 30
(SEX) (AGE)

Phillips Illinois
(SURNAMES) (BIRTHPLACE)

West Helena Block 15
(CITY) (STREET)

(CITIZENSHIP)

OTHER MEMBERS OF FAMILY

NAME	RELATIONSHIP	AGE	BIRTHPLACE	CITIZENSHIP	HOUSE NO.
Murray, Willie	D	8	Arkansas		
Murray, Inez	D	6	Arkansas		
Murray, Ernest	I	2	Arkansas		
Yall, Alice	M	55	Arkansas		
Gillen, Gustave	C	36	Mississippi		

1920 CENSUS—INDEX
 DEPARTMENT OF COMMERCE
 BUREAU OF THE CENSUS

and 1 hired man

10600

Marrow, D.F.

(HEAD OF FAMILY)

ARKANSAS

VOL. 26 L.D. 112

SHEET 9 LINE 33

W 49

(AGE)

Arkansas

(BIRTHPLACE)

Greene

(COUNTY)

(CITIZENSHIP)

(CITY)

(STREET)

OTHER MEMBERS OF FAMILY

(HOUSE NO.)

NAME	RELATIONSHIP	AGE	BIRTHPLACE	CITIZENSHIP
Marrow, Ida	W	46	Kentucky	
— Myrtle	D	19	Arkansas	
— Leola	D	12	Arkansas	
— Samuel	S	5	Arkansas	
— Louise	S	3 1/2	Arkansas	

1920 CENSUS—INDEX
DEPARTMENT OF COMMERCE
BUREAU OF THE CENSUS

1002

11600

Maury Daisy
HEAD OF FAMILY

ARKANSAS

VOL. 421 E. O. 25
SHEET 7 LINE 15

27 (AGE)
Arkansas (BIRTHPLACE)
Monroe (COUNTY)

(CITY) _____ (STREET) _____ (HOUSE NO.) _____

OTHER MEMBERS OF FAMILY

NAME	RELATIONSHIP	AGE	BIRTHPLACE	CITIZENSHIP
<u>Scott A. J</u>	<u>S</u>	<u>5</u>	<u>Arkansas</u>	
<u>Alpha L</u>	<u>D</u>	<u>2</u>	<u>Arkansas</u>	
<u>Leo</u>	<u>S</u>	<u>1/2</u>	<u>Arkansas</u>	

1920 CENSUS-INDEX
DEPARTMENT OF COMMERCE
BUREAU OF THE CENSUS

11600

Moore, Dallas

(HEAD OF FAMILY)

ARKANSAS

VOL. 35 E. D. 103

W
Spike

(SEX)

74

(AGE)

South
Carolina

(BIRTHPLACE)

SHEET 8 LINE 75

(COUNTY)

(CITIZENSHIP)

(CITY)

(STREET)

OTHER MEMBERS OF FAMILY

(HOUSE NO.)

NAME	RELATIONSHIP	AGE	BIRTHPLACE	CITIZENSHIP
Moore, Emma	W	58	Ohio	

1920 CENSUS INDEX
DEPARTMENT OF COMMERCE
BUREAU OF THE CENSUS

11600

Moore

41600

Moore, Dan
(HEAD OF FAMILY)

ARKANSAS

VOL. 53 E.D. 1906

SHEET 14 LINE 93

Mrs 55
(COLOR) (AGE)

Pulaski
(COUNTY)

Arkansas
(BIRTHPLACE)

(CITIZENSHIP)

Little Rock
(CITY)

Ringo
(STREET)

900
(HOUSE NO.)

OTHER MEMBERS OF FAMILY

NAME	RELATIONSHIP	AGE	BIRTHPLACE	CITIZENSHIP
Moore, Mary	W	50	Arkansas	

1920 CENSUS INDEX
DEPARTMENT OF COMMERCE
BUREAU OF THE CENSUS

U. S. GOVERNMENT PRINTING OFFICE 11-11971

41600

Moore

4600

More, Dan
(HEAD OF FAMILY)

ARKANSAS

VOL. 23

E. D. 73

SHEET 9

LINE 9

Mu 23
(AGE)

Arkansas
(BIRTHPLACE)

Hempstead
(COUNTY)

Patmos
(CITY)

(CITY/TOWNSHIP)

OTHER MEMBERS OF FAMILY

NAME	RELATIONSHIP	AGE	BIRTHPLACE	CLERKSHIP
<u>More, Mandy</u>	<u>w</u>	<u>18</u>	<u>Arkansas</u>	
<u>ocho</u>	<u>s</u>	<u>3/2</u>	<u>Arkansas</u>	

1920 CENSUS INDEX
DEPARTMENT OF COMMERCE
BUREAU OF THE CENSUS

See More, Dan

U. S. GOVERNMENT PRINTING OFFICE (30x1100) A-14

4600

M 600

Moore, Dan G.
(INDIVIDUAL)

ARKANSAS

W
(COLOR)
23
(AGE)

VOL. 97 E. D. 2
SHEET 72 LINE 14

Miller
(CITY)
Arkansas
(BIRTHPLACE)

Jaxarkana
(CITY)
East
(STREET)
Citizenship

ENUMERATED WITH
Stuart, Luella
(HOUSE NO.) 702

RELATIONSHIP TO ABOVE
Son-in-law

REMARKS

1920 CENSUS INDEX
DEPARTMENT OF COMMERCE
BUREAU OF THE CENSUS

U. S. GOVERNMENT PRINTING OFFICE

A-2
1917 (2)

4600

Mury, Daniel
(HEAD OF FAMILY)

ARKANSAS

VOL. 8 E. D. 67

W 44
(COLOR) (AGE)

Arkansas
(BIRTHPLACE)

SHEET 9 LINE 11

Clark
(COUNTY)

(CITIZENSHIP)

Gurdon
(CITY)

West Second
(STREET)

NR.
(HOUSE NO.)

OTHER MEMBERS OF FAMILY

NAME	RELATIONSHIP	AGE	BIRTHPLACE	CITIZENSHIP
<u>Davis, Mury L.</u>	<u>N</u>	<u>10</u>	<u>Arkansas</u>	
<u>Robert L.</u>	<u>N</u>	<u>9</u>	<u>Arkansas</u>	

1920 CENSUS—INDEX
DEPARTMENT OF COMMERCE
BUREAU OF THE CENSUS

4600

Moore, Daniel

(HEAD OF FAMILY)

ARKANSAS

VOL. 63 E.D. 174

SHEET 18 LINE 12

B
(COLOR)49
(AGE)

Arkansas

(BIRTHPLACE)

Union
(COUNTY)

CITIZENSHIP

(CITY)

(STREET)

HOUSE NO.

OTHER MEMBERS OF FAMILY

NAME	RELATIONSHIP	AGE	BIRTHPLACE	CITIZENSHIP
Moore, Laura	W	38	Arkansas	
— Daniel Jr	S	18	Arkansas	
— John	S	17	Arkansas	
— Ozie	S	15	Arkansas	
— Robert	S	12	Arkansas	

1920 CENSUS—INDEX
DEPARTMENT OF COMMERCE #1 Ser #2
BUREAU OF THE CENSUS

U. S. GOVERNMENT PRINTING OFFICE
1917:1071

1600

Moore, Daniel
(HEAD OF FAMILY)

ARKANSAS

VOL. 27 E. D. 124

SHEET 11 LINE 1

B
Jefferson
(COUNTY)

47
(AGE)

Mississippi
(BIRTHPLACE)

(CITY)

(CITY)

(STREET)

(HOUSE NO.)

OTHER MEMBERS OF FAMILY

NAME	RELATIONSHIP	AGE	BIRTHPLACE	CITIZENSHIP
Moore, Alice	W	46	Arkansas	
— Milcha	✓	23	Arkansas	
— Myrtle	D	18	Arkansas	
— Ophelia	D	14	Arkansas	
— Chester	✓	12	Arkansas	

1920 CENSUS—INDEX
DEPARTMENT OF COMMERCE
BUREAU OF THE CENSUS

#1 on #2

M 600

Moore, Daniel L
(HEAD OF FAMILY)

ARKANSAS

VOL. 6 E. D. 63

SHEET 6 LINE 52

W
(COLOR)
Carroll
(COUNTY)

18
(AGE)

Arkansas
(BIRTHPLACE)

(CITIZENSHIP)

(CITY)

(STREET)

(HOUSE NO.)

OTHER MEMBERS OF FAMILY

NAME	RELATION- SHIP	AGE	BIRTHPLACE	CITIZEN- SHIP
Moore, Arvid	S	18	Arkansas	

1920 CENSUS—INDEX
DEPARTMENT OF COMMERCE
BUREAU OF THE CENSUS

AdB

U. S. GOVERNMENT PRINTING OFFICE 11-111171

W600

Moore, Dave
(INDIVIDUAL)

ARKANSAS

VOL. 3

SHEET 10 LINE 3

W 16 Arkansas
(COLOR) (AGE) (BIRTHPLACE) (CITY/TOWNSHIP)

Benton
(COUNTY)

Seatur
(CITY) (STREET) (HOUSE NO.)

ENUMERATED WITH Moore, John

RELATIONSHIP TO ABOVE Brother

REMARKS

1920 CENSUS—INDEX
DEPARTMENT OF COMMERCE
BUREAU OF THE CENSUS

U. S. GOVERNMENT PRINTING OFFICE 51-1287

W600

11600

Moore Dave
(HEAD OF FAMILY)

ARKANSAS

VOL 29 E. D. 116

SHEET 5 LINE 11

B 37 Arkansas
(COLOR) (AGE) (BIRTHPLACE)
Jefferson (COUNTY) (CITIZENSHIP)

(CITY) (STREET) (HOUSE NO.)
OTHER MEMBERS OF FAMILY

NAME	RELATIONSHIP	AGE	BIRTHPLACE	CITIZENSHIP
Moore Sarah W	W	32	Alabama	
Summersville Benson W	W	7	Arkansas	

1920 CENSUS INDEX
DEPARTMENT OF COMMERCE
BUREAU OF THE CENSUS

U. S. GOVERNMENT PRINTING OFFICE 1917

11600

M600

Moore, David
(INDIVIDUAL)

ARKANSAS

B 13
(COLOR) (AGE)

Arkansas
(BIRTHPLACE)

VOL. 2 E.D. 7
SHEET 22 LINE 69

Cashley
(MOTHER)
Crossitt
(WIFE)

Fairch
(STREET)

(CITIZENSHIP)
448
(HOUSE NO.)

ENUMERATED WITH

RELATIONSHIP TO ABOVE

Bryce, John
Stepson

REMARKS

1920 CENSUS - INDEX
DEPARTMENT OF COMMERCE
BUREAU OF THE CENSUS

U. S. GOVERNMENT PRINTING OFFICE

A-3

19-11321

M600

M

4600

Mayer, David
(HEAD OF FAMILY)

ARKANSAS

W
(COLOR)

50
(AGE)

Finland
(BIRTHPLACE)

VOL. 22

E. D. 81

SHEET 8

LINE 85

Harlan
(COUNTY)

Hot Springs
(CITY)

1900 Nat 1912
(CITIZENSHIP)

Brazil
(E. DIST)

123
(HOUSE NO.)

NAME	RELATIONSHIP	AGE	BIRTHPLACE	CITIZENSHIP
Mayer, Anna	W			
George	S	48	Kansas	
Clara May	D	17	Kansas	
Edna	D	12	Kansas	
		8	Kansas	

1920 CENSUS INDEX
DEPARTMENT OF COMMERCE
BUREAU OF THE CENSUS

U. S. GOVERNMENT PRINTING OFFICE

11-1927

4600

#164

Moore, David
(HEAD OF FAMILY)

ARKANSAS

VOL. 65

E. D. 154

SHEET 16

LINE 50

W 64 Missouri
(COLOR) (AGE) (BIRTHPLACE)

White
(COUNTY)

(CITIZENSHIP)

(CITY)

(STREET)

(HOUSE NO.)

OTHER MEMBERS OF FAMILY

NAME	RELATIONSHIP	AGE	BIRTHPLACE	CITIZENSHIP
<u>Moore, Barbrey</u>	<u>W</u>	<u>44</u>	<u>Missouri</u>	
<u>- Henry</u>	<u>A</u>	<u>35</u>	<u>Missouri</u>	
<u>- Eliza</u>	<u>A</u>	<u>27</u>	<u>Missouri</u>	

1920 CENSUS-INDEX
DEPARTMENT OF COMMERCE
BUREAU OF THE CENSUS

U. S. GOVERNMENT PRINTING OFFICE

A-14
11-4-1919

M L 00

4600

Moore David G.
(HEAD OF FAMILY)

ARKANSAS

VOL. 49 E.D. 96

W. 68 (AGE)
Pepe (CITY)
North Carolina (BIRTHPLACE)
Pepe (CITY)
SHEET 15 LINE 11
(CITIZENSHIP)

OTHER MEMBERS OF FAMILY

NAME	RELATIONSHIP	AGE	BIRTHPLACE	CITIZENSHIP
<u>Moore Della T.</u>	<u>W.</u>	<u>63</u>	<u>North Carolina</u>	
<u>Hartall Ina H.</u>	<u>D.</u>	<u>22</u>	<u>Arkansas</u>	
<u>Juneta</u>	<u>b. d.</u>	<u>6</u>	<u>Arkansas</u>	

1920 CENSUS - INDEX
DEPARTMENT OF COMMERCE
BUREAU OF THE CENSUS

11600

Moose David R.
(HEAD OF FAMILY)

ARKANSAS

VOL. 52 E. D. 114

SHEET 21 LINE 57

W. 46
(AGE)

Illinois
(BIRTHPLACE)

Polaski
(COUNTY)

Little Rock.
(CITY)

W. 25th
(STREET)

(CITIZENSHIP)

2222
(HOUSE NO.)

OTHER MEMBERS OF FAMILY

NAME	RELATIONSHIP	AGE	BIRTHPLACE	CITIZENSHIP
<u>Moose Annie</u>	<u>W.</u>	<u>44</u>	<u>Arkansas</u>	
<u>Timberly Helen</u>	<u>S. Ch.</u>	<u>20</u>	<u>California</u>	

1920 CENSUS-INDEX
DEPARTMENT OF COMMERCE
BUREAU OF THE CENSUS

11600

M 600

Moore, Davy
(INDIVIDUAL)

ARKANSAS

VOL. 10 E.P. 1

SHEET 17 LINE 1

9 13 Arkansas
(COLOR) (AGE) (BIRTHPLACE)

Yell
(COUNTY)

(CITIZENSHIP)

Clinton
(CITY)

(STREET)

(HOUSE NO.)

ENUMERATED WITH Smathers, James

RELATIONSHIP TO ABOVE Boarder

REMARKS

1920 CENSUS-INDEX
DEPARTMENT OF COMMERCE
BUREAU OF THE CENSUS

U. S. GOVERNMENT PRINTING OFFICE: 1917

M 600

M 600

More Della
(HEAD OF FAMILY)

ARKANSAS

VOL 18 E. D. 35

B 47 Arkansas
(COLOR) (AGE) (BIRTHPLACE)

SHEET 11 LINE 15

Drew
(COUNTY) (CITY) (CITY) (CITY)

OTHER MEMBERS OF FAMILY (STREET) (HOUSE NO.)

NAME	RELATIONSHIP	AGE	BIRTHPLACE	CITIZENSHIP
<u>More Eli</u>	<u>S</u>	<u>17</u>	<u>Arkansas</u>	
<u>Wilson, Kathie</u>	<u>D</u>	<u>16</u>	<u>Arkansas</u>	
<u>Maime</u>	<u>D</u>	<u>12</u>	<u>Arkansas</u>	
<u>Abby L</u>	<u>S</u>	<u>7</u>	<u>Arkansas</u>	

1920 CENSUS-INDEX
DEPARTMENT OF COMMERCE
BUREAU OF THE CENSUS

U. S. GOVERNMENT PRINTING OFFICE A-16 1918:1234

M 600

11600

Moore Della
(HEAD OF FAMILY)

ARKANSAS

VOL. 62 CO. 156

B
(COLOR)

33
(AGE)

SHEET 2 LINE 64

Union
(CITY)

Arkansas
(BIRTHPLACE)

(CITIZENSHIP)

(STREET)

(HOUSE NO.)

OTHER MEMBERS OF FAMILY

NAME	RELATIONSHIP	AGE	BIRTHPLACE	CITIZENSHIP
<u>Thompson Alvin</u>	<u>S</u>	<u>14</u>	<u>Arkansas</u>	
<u>Thelm</u>	<u>D</u>	<u>11</u>	<u>Arkansas</u>	
<u>Selish</u>	<u>D</u>	<u>8</u>	<u>Arkansas</u>	
<u>Kiege Mother</u>	<u>Be</u>	<u>52</u>	<u>Arkansas</u>	

1920 CENSUS INDEX
DEPARTMENT OF COMMERCE
BUREAU OF THE CENSUS

U. S. GOVERNMENT PRINTING OFFICE

A-12
11-1197

M 6 00

Moore, Della
(HEAD OF FAMILY)

ARKANSAS

VOL. 4 E. D. 5

W 37
(COLOR) (AGE)

Missouri
(BIRTHPLACE)

SHEET 7 LINE 22

Clay
(COUNTY)

(CITIZENSHIP)

(CITY) (STREET)

(HOUSE NO.)

OTHER MEMBERS OF FAMILY

NAME	RELATIONSHIP	AGE	BIRTHPLACE	CITIZENSHIP
Moore, Cullie	D	15	Missouri	
— Clevel	S	13	Missouri	
— Hutson	S	10	Missouri	

1920 CENSUS-INDEX
DEPARTMENT OF COMMERCE
BUREAU OF THE CENSUS

A-1a
U. S. GOVERNMENT PRINTING OFFICE (1917)

M 6 00

4603

Mayer Denise
(INDIVIDUAL)

ARKANSAS

VOL. 37

E. D. 100

SHEET 22

LINE 20

W
(COLOR)

18
(AGE)

Arkansas
(BIRTHPLACE)

Logan
(COUNTY)

Boonville Town
(CITY)

Not Reported
(BY)

(CITIZENSHIP)

ENUMERATED WITH

Arkansas Tuberculosis Sanatorium
(INCL. NO.)

RELATIONSHIP TO ABOVE

Waiter

REMARKS

1920 CENSUS-INDEX
DEPARTMENT OF COMMERCE
BUREAU OF THE CENSUS

U. S. GOVERNMENT PRINTING OFFICE

A-3

11-1921

4603

41600

Moore, Dennis

(HEAD OF FAMILY)

ARKANSAS

VOL. 56 E. D. 220

SHEET 5 LINE 92

B

31

Arkansas

(COLOR)

(AGE)

(BIRTHPLACE)

(CITIZENSHIP)

St. Francis

(COUNTY)

(CITY)

(STREET)

(HOUSE NO.)

OTHER MEMBERS OF FAMILY

NAME	RELATION- SHIP	AGE	BIRTHPLACE	CITIZEN- SHIP
Moore, Emma	W.	30	Arkansas	
- Lee B.	D	9	Arkansas	
- Alice	D	8	Arkansas	
- Requester	D	5	Arkansas	
- Lubile	D	2 1/2	Arkansas	

1920 CENSUS-INDEX
DEPARTMENT OF COMMERCE
BUREAU OF THE CENSUS

U. S. GOVERNMENT PRINTING OFFICE 14-11471

1600

Moore, Denny
(HEAD OF FAMILY)

ARKANSAS

W. 38
(COLOR) (AGE)

VOL. 18 E.D. 34
SHEET 7 LINE 25

Drew
(COUNTY) Kansas
(BIRTHPLACE)

(CITY) (CITIZENSHIP)

OTHER MEMBERS OF FAMILY

NAME	RELATIONSHIP	AGE	BIRTHPLACE	CITIZENSHIP	HOUSE NO.
Moore, Alice	W				
Lucy M	D	36	Arkansas		
Calvin	S	17	Arkansas		
Louis	D	14	Arkansas		
Kuby	D	10	Arkansas		
		7	Arkansas		

1920 CENSUS INDEX
DEPARTMENT OF COMMERCE
BUREAU OF THE CENSUS

#1 see #2

U. S. GOVERNMENT PRINTING OFFICE

A-15
(1914-1917)

4600

Moore, Dewey
(INDIVIDUAL)

ARKANSAS

VOL. 67 E.D. 183

SHEET 10 LINE 14

W
(COLOR) 21
(AGE)

Arkansas
(BIRTHPLACE)

Wells
(COUNTY)

(CITIZENSHIP)

ENUMERATED WITH

RELATIONSHIP TO ABOVE

REMARKS

Grace Christophers
Brothers in Law

1920 CENSUS—INDEX
DEPARTMENT OF COMMERCE
BUREAU OF THE CENSUS

U. S. GOVERNMENT PRINTING OFFICE

A-2

1917

11600

Moore Dick
(HEAD OF FAMILY)

ARKANSAS

VOL. 5 E.O. 134

SHEET 1 LINE 71

W 30
(COLOR) (AGE)

Calloway
(CITY) (COUNTY)

Arkansas
(BIRTHPLACE)

(CITIZENSHIP)

(CITY)

(STREET)

OTHER MEMBERS OF FAMILY

(HOUSE NO.)

NAME	RELATIONSHIP	AGE	BIRTHPLACE	CITIZENSHIP
<u>Moore, Annie</u>	<u>W</u>	<u>19</u>	<u>Arkansas</u>	

1920 CENSUS—INDEX
DEPARTMENT OF COMMERCE
BUREAU OF THE CENSUS

#1600

Murry Dick
(HEAD OF FAMILY)

ARKANSAS

VOL. 42 E. D. 100

30 58 Tennessee
(AGE) (BIRTHPLACE)

SHEET 5 LINE 1

Monroe (COUNTY) --- (CITIZENSHIP)

--- (CITY) --- (STREET) --- (HOUSE NO.)

OTHER MEMBERS OF FAMILY

NAME	RELATIONSHIP	AGE	BIRTHPLACE	CITIZENSHIP
Murray Ada	W	28	Tennessee	
" [illegible]	S	11	Arkansas	
" [illegible]	S	9	Arkansas	
" [illegible]	S	6	Arkansas	
" [illegible]	D	3 1/2	Arkansas	

1920 CENSUS INDEX
DEPARTMENT OF COMMERCE
BUREAU OF THE CENSUS #10000

M 600

Moore Dillard
(HEAD OF FAMILY)

ARKANSAS

VOL. 59 E.D. 145

SHEET 5 LINE 12

W 66 Tennessee
(AGE) (BIRTHPLACE)

Sebastian North D. 1411
(CITY) (STREET) (HOUSE NO.)

OTHER MEMBERS OF FAMILY

NAME	RELATIONSHIP	AGE	BIRTHPLACE	CITIZENSHIP
<u>Moore Lillian</u>	<u>D</u>	<u>26</u>	<u>Arkansas</u>	
<u>Louise</u>	<u>D</u>	<u>24</u>	<u>Arkansas</u>	

1920 CENSUS—INDEX
DEPARTMENT OF COMMERCE
BUREAU OF THE CENSUS



U. S. GOVERNMENT PRINTING OFFICE 11-4927

M 600 M 600

11600

Moore Dizzy
(HEAD OF FAMILY)

ARKANSAS

VOL. 39 L.D. 71

SHEET 5 LINE 85

B 58 Arkansas
(AGE) (BIRTHPLACE) (CITIZENSHIP)
Miller

Texarkana Short 10 24
(CITY) (STREET) (HOUSE NO.)

OTHER MEMBERS OF FAMILY

NAME	RELATIONSHIP	AGE	BIRTHPLACE	CITIZENSHIP
<u>Seale, Roener</u>	<u>Si</u>	<u>37</u>	<u>Arkansas</u>	

1920 CENSUS INDEX
DEPARTMENT OF COMMERCE
BUREAU OF THE CENSUS



M600

ARKANSAS

Moore, Doc
(HEAD OF FAMILY)

VOL. 55 E. D. 168

SHEET 11 LINE 21

B 50 Mississippi
(COLOR) (AGE) (BIRTHPLACE) (CITIZENSHIP)
Tulaski
(COUNTY)

(CITY) (STREET) (HOUSE NO.)

OTHER MEMBERS OF FAMILY

NAME	RELATIONSHIP	AGE	BIRTHPLACE	CITIZENSHIP
Moore, Sallie	W	40	Mississippi	
Murdock, Wash	Bo	19	Mississippi	

1920 CENSUS-INDEX
DEPARTMENT OF COMMERCE
BUREAU OF THE CENSUS

A-1a
U. S. GOVERNMENT PRINTING OFFICE 11-11201

M600

4600

Moore, Dock
(HEAD OF FAMILY)

ARKANSAS

VOL. 29 E.D. 126

SHEET 3 LINE 32

B 54 Georgia
(COLOR) (AGE) (BIRTHPLACE)
Jefferson (COUNTY) (CITY) (STREET) (HOUSE NO.)

OTHER MEMBERS OF FAMILY

NAME	RELATIONSHIP	AGE	BIRTHPLACE	CITIZENSHIP
Moore, Martha	W	40	Arkansas	

1920 CENSUS-INDEX
DEPARTMENT OF COMMERCE
BUREAU OF THE CENSUS



4600

4600
 Moore, Dolphus
 (HEAD OF FAMILY)

ARKANSAS

B
 COLORADO
 Conway
 (CITY)

63
 (AGE)

South Carolina
 (BIRTHPLACE)

VOL 10

E. D. 10

SHEET 3

LINE 69

(CITIZENSHIP)

NAME	OTHER MEMBERS OF FAMILY			BIRTHPLACE	CITIZENSHIP
	RELATIONSHIP	AGE	(STREET)		
Moore, Maggie	D				
Henry	S. S.	40		South Carolina	
		18		Arkansas	

1920 CENSUS—INDEX
 DEPARTMENT OF COMMERCE
 BUREAU OF THE CENSUS

U. S. GOVERNMENT PRINTING OFFICE

A-28

19-91871

4600
 Moore, Dolphus

11600

Moore, Don J.

(HEAD OF FAMILY)

STATE ARKANSAS

VOL. 62 E. D. 170

SHEET 10 LINE 59

W

51

Arkansas

(SEX)

(AGE)

(BIRTHPLACE)

(CITIZENSHIP)

Yuma

(COUNTY)

(CITY)

(STREET)

(HOUSE NO.)

OTHER MEMBERS OF FAMILY

NAME	RELATIONSHIP	AGE	BIRTHPLACE	CITIZENSHIP
Moore, Nellie	W	45	Arkansas	
-	S	17	Arkansas	
-	D	13	Arkansas	
-	S	8	Arkansas	

1920 CENSUS-INDEX
DEPARTMENT OF COMMERCE
BUREAU OF THE CENSUS

U. S. GOVERNMENT PRINTING OFFICE 14-11021

11600

Moore, Donnie
(HEAD OF FAMILY)

ARKANSAS

VOL. 63

E. D. 173

SHEET 10

LINE 49

Mu
(COLOR)

30
(AGE)

Arkansas
(BIRTHPLACE)

Union
(COUNTY)

(CITY AND TOWNSHIP)

(CITY)

(STREET)

OTHER MEMBERS OF FAMILY

(HOUSE NO.)

NAME	RELATIONSHIP	AGE	BIRTHPLACE	CITIZENSHIP
Moore, Lena	W	14	Arkansas	
Moore, Christina	W	12	Arkansas	
Anderson	W	10	Arkansas	
Langley	W	9	Arkansas	
John Henry	W	8	Arkansas	

1930 CENSUS INDEX
DEPARTMENT OF COMMERCE
BUREAU OF THE CENSUS

11600

M 600

Moore, Dora
(INDIVIDUAL)

ARKANSAS

VOL. 1 E.D. 1
SHEET 16 LINE 33

B 16 Arkansas
(COLOR) (AGE) (BIRTHPLACE)

Arkansas
(COUNTY)

Stuttgart
(CITY)

N. Lowe
(MARRIAGE)

ENUMERATED WITH William, Joe
(NAME)

RELATIONSHIP TO ABOVE Grand daughter

REMARKS

1920 CENSUS—INDEX
DEPARTMENT OF COMMERCE
BUREAU OF THE CENSUS

M 600

4600

Myer, Doris E.
(HEAD OF FAMILY)

ARKANSAS

VOL 4 E. D. 36

W. 62
(COLOR) (AGE)

Illinois
(BIRTHPLACE)

SHEET 11 LINE 5

Benton
(COUNTY)

(CITY)

(STATE)

OTHER MEMBERS OF FAMILY

HOUSE NO.

NAME	RELATIONSHIP	AGE	BIRTHPLACE	CITIZENSHIP
<u>Myer, Fred C.</u>	<u>S.</u>	<u>35</u>	<u>Kansas</u>	

1920 CENSUS—INDEX
DEPARTMENT OF COMMERCE
BUREAU OF THE CENSUS

U. S. GOVERNMENT PRINTING OFFICE

1914-1917

4600

M 600

Moore, Dorothy
(INDIVIDUAL)

ARKANSAS

VOL. 52 E.D. 111
SHEET 13 LINE 68

W 7 Arkansas
(COLOR) (AGE) (BIRTHPLACE)

Pulaski Little Rock Affian Way 310
(COUNTY) (CITY) (STREET) (HOUSE NO.)

ENUMERATED WITH Davis, Geo. W.
RELATIONSHIP TO ABOVE Daughter

REMARKS

1920 CENSUS INDEX
DEPARTMENT OF COMMERCE
BUREAU OF THE CENSUS

M600

Moore, Dorris
(INDIVIDUAL)

ARKANSAS

VOL. 65 E. D. 1100

SHEET 27 LINE 4

b 12 Arkansas
(COLOR) (AGE) (BIRTHPLACE)
white
(COUNTY)

Searcy S. Main
(CITY) (STREET)

712
ENCLOSURE

ENUMERATED WITH Horton, Otis
RELATIONSHIP TO ABOVE Step-daughter
REMARKS

1920 CENSUS-INDEX
DEPARTMENT OF COMMERCE
BUREAU OF THE CENSUS

11600

Moore, Doss

ARKANSAS

(HEAD OF FAMILY)

VOL. 49 E.D. 90

W.

39

Tennessee

SHEET 6 LINE 72

(COLOR)

(AGE)

(BIRTHPLACE)

(CITIZENSHIP)

Lape

(COUNTY)

(CITY)

(STREET)

(HOUSE NO.)

OTHER MEMBERS OF FAMILY

NAME	RELATIONSHIP	AGE	BIRTHPLACE	CITIZENSHIP
Moore, Nellie	W.	40	Tennessee	
Tray	D.	13	Tennessee	
Harper	D.	11	N. Mexico	
Tarker	D.	9	Arkansas	
John	D.	3 1/2	Arkansas	

1920 CENSUS INDEX
DEPARTMENT OF COMMERCE
BUREAU OF THE CENSUS

A-16
U. S. GOVERNMENT PRINTING OFFICE 11-11879

11680
Furray Douglas
 (HEAD OF FAMILY)

ARKANSAS

VOL. 42 S. D. 100
 SHEET 10 LINE 57

62
 (AGE)

Missouri
 (BIRTHPLACE)

Monroe
 (COUNTY)

(CITIZENSHIP)

(CITY)

(STREET)

OTHER MEMBERS OF FAMILY

(HOUSE NO.)

NAME	RELATIONSHIP	AGE	BIRTHPLACE	CITIZENSHIP
<i>Furray Martha</i>	<i>W</i>	<i>40</i>	<i>Arkansas</i>	
<i>Douglas Jr</i>	<i>S</i>	<i>20</i>	<i>Arkansas</i>	
<i>Edna</i>	<i>D</i>	<i>14</i>	<i>Arkansas</i>	
<i>Martha</i>	<i>D</i>	<i>13</i>	<i>Arkansas</i>	
<i>John</i>	<i>S</i>	<i>8</i>	<i>Arkansas</i>	

1920 CENSUS INDEX
 DEPARTMENT OF COMMERCE
 BUREAU OF THE CENSUS

11/11/20

Murray Douglas

HEAD OF FAMILY—CONTINUED

STATE *Arkansas*

OTHER MEMBERS OF FAMILY—CONTINUED

NAME	RELATIONSHIP	AGE	BIRTHPLACE	CITIZENSHIP
<i>Murray Beata</i>	<i>S</i>	<i>2 1/2</i>	<i>Arkansas</i>	
<i>Arthur C</i>	<i>D</i>	<i>12</i>	<i>Arkansas</i>	

1920 CENSUS—INDEX
DEPARTMENT OF COMMERCE
BUREAU OF THE CENSUS

Frank

U. S. GOVERNMENT PRINTING OFFICE

A-15

M 600

M 600

Moore, Royal
(HEAD OF FAMILY)

ARKANSAS

VOL. 58 E.D. 133

SHEET 17 LINE 1

B
(COLOR) 19
(AGE)

Arkansas
(BIRTHPLACE)

Huntington
(CITY)

(CITIZENSHIP)

OTHER MEMBERS OF FAMILY

NAME	RELATIONSHIP	AGE	BIRTHPLACE	CITIZENSHIP	(HOUSE NO.)
<u>Moore, Eva</u>	<u>W.</u>	<u>19</u>	<u>Arkansas</u>		
<u>Barrene</u>	<u>D.</u>	<u>17 1/2</u>	<u>Arkansas</u>		
<u>Mattie</u>	<u>Si.</u>	<u>24</u>	<u>Arkansas</u>		
<u>Jessie</u>	<u>Si.</u>	<u>21</u>	<u>Arkansas</u>		

1920 CENSUS INDEX
DEPARTMENT OF COMMERCE
BUREAU OF THE CENSUS

1916 00

M600

More, Drusilla A.
(INDIVIDUAL)

ARKANSAS

VOL 9

E. D. 1912

W
(COLOR) (AGE)

Missouri
(BIRTHPLACE)

SHEET 5

LINE 63

Clay
(COUNTY)

(CITIZENSHIP)

(CITY)

(DISTRICT)

ENUMERATED WITH

Alant, George G.

(HOUSE NO.)

RELATIONSHIP TO ABOVE

Mother in Law

REMARKS

1920 CENSUS - INDEX
DEPARTMENT OF COMMERCE
BUREAU OF THE CENSUS

U. S. GOVERNMENT PRINTING OFFICE

A-3
16-11271

11600

Moore, Dud
(HEAD OF FAMILY)

ARKANSAS

VOL. 40 E.D. 146

SHEET 14 LINE 19

W 44 Arkansas
(COLOR) (AGE) (BIRTHPLACE)
Mississippi (COUNTY)

(CITY) (STREET) (HOUSE NO.)

OTHER MEMBERS OF FAMILY

NAME	RELATIONSHIP	AGE	BIRTHPLACE	CITIZENSHIP
Moore, Lyda	W	31	Tennessee	
Thomas	D	13	Arkansas	
Lucy	D	9	Arkansas	
Frances	D	2	Arkansas	
Clarence	D	5	Arkansas	

1920 CENSUS-INDEX
DEPARTMENT OF COMMERCE
BUREAU OF THE CENSUS

#1 sec #2

4600

Moore Dudley
(HEAD OF FAMILY)

ARKANSAS

VOL. 35 E.D. 158

SHEET 19 LINE 76

30 Arkansas
(AGE) (BIRTHPLACE)

Lincoln
(CITY) (COUNTY)

(CITIZENSHIP)

(CITY)

(STREET)

(HOUSE NO.)

OTHER MEMBERS OF FAMILY

NAME	RELATIONSHIP	AGE	BIRTHPLACE	CITIZENSHIP
Moore Mamy	W	25	Arkansas	
Etta	D	2 1/2	Arkansas	

1920 CENSUS-INDEX
DEPARTMENT OF COMMERCE
BUREAU OF THE CENSUS

U. S. GOVERNMENT PRINTING OFFICE A-14 14-11301

4600

11600

Mae Dunmore
(HEAD OF FAMILY)

ARKANSAS

VOL. 140 P. D. 145

B 29
(COLOR) (AGE)

Mississippi Miss.
(COUNTY) (BIRTHPLACE)

SHEET 8 LINE 53

(CITY) _____ (STREET) _____ (CITIZENSHIP) _____

OTHER MEMBERS OF FAMILY

(HOUSE NO.)

NAME	RELATIONSHIP	AGE	BIRTHPLACE	CITIZENSHIP
<u>Mae Caroline</u>	<u>W.</u>	<u>8</u>	<u>Miss.</u>	
<u>Willie</u>	<u>S</u>	<u>5</u>	<u>Arkansas</u>	
<u>Mary</u>	<u>D</u>	<u>3</u>	<u>Arkansas</u>	

1920 CENSUS INDEX
DEPARTMENT OF COMMERCE
BUREAU OF THE CENSUS

1600

Moore, Carl

(HEAD OF FAMILY)

ARKANSAS

VOL. 27 E. D. 30

SHEET 8 LINE 15

W 22 Arkansas

(COLOR)

(AGE)

(BIRTHPLACE)

Independence

(COUNTY)

(CITIZENSHIP)

(CITY)

(STREET)

OTHER MEMBERS OF FAMILY

(HOUSE NO.)

NAME	RELATION-SHIP	AGE	BIRTHPLACE	CITIZENSHIP
Moore, Audrey P	W	21	Arkansas	
Hammond C	S	2 1/2	Arkansas	

1920 CENSUS-INDEX
DEPARTMENT OF COMMERCE
BUREAU OF THE CENSUS

U. S. GOVERNMENT PRINTING OFFICE

A-1a

1917-1921

M 600

Moore, Earley
(INDIVIDUAL)

ARKANSAS

VOL 13 E. D. 75

SHEET 9 LINE 12

B 10 Arkansas
(COLOR) (AGE) (BIRTHPLACE)

Columbia
(COUNTY)

(CITIZENSHIP)

(CITY) (STREET) HOUSE NO.

ENUMERATED WITH Momen, Dallas L
RELATIONSHIP TO ABOVE Nephew

REMARKS

1920 CENSUS - INDEX
DEPARTMENT OF COMMERCE
BUREAU OF THE CENSUS

U. S. GOVERNMENT PRINTING OFFICE 11-7187 A-2

M 600

11600

Moore, Ernest

(HEAD OF FAMILY)

ARKANSAS

VOL. 32 E.D. 77

SHEET 9 LINE 63

W

23

Missouri

(COLOR)

(AGE)

(BIRTHPLACE)

(CITIZENSHIP)

Lawrence

(COUNTY)

(CITY)

(STREET)

(HOUSE NO.)

OTHER MEMBERS OF FAMILY

NAME	RELATIONSHIP	AGE	BIRTHPLACE	CITIZENSHIP
Moore, Lottie	W	21	Arkansas	
Doyle	S	3 1/2	Arkansas	

1920 CENSUS INDEX
DEPARTMENT OF COMMERCE
BUREAU OF THE CENSUS

M 600

Morrow, Eather
(HEAD OF FAMILY)

ARKANSAS

VOL. 30

E. D.

SHEET 3

LINE

6

65

Georgia

Jefferson
(COUNTY)

(BIRTHPLACE)

(CITIZENSHIP)

(CITY)

(STREET)

OTHER MEMBERS OF FAMILY

(HOUSE NO.)

NAME	RELATIONSHIP	AGE	BIRTHPLACE	CITIZENSHIP
Morrow, Isaac	D	35	Louisiana	

1920 CENSUS-INDEX
DEPARTMENT OF COMMERCE
BUREAU OF THE CENSUS

U. S. GOVERNMENT PRINTING OFFICE

A-18

1919:1071

M 600

11600
Murry, Ed
(HEAD OF FAMILY)

ARKANSAS

13
(COLOR)

35
(AGE)

Woodruff
(COUNTY)

Alabama
(BIRTHPLACE)

VOL. 56

E. C.

SHEET 6

LINE 78

(CITY)

(STREET)

(CITIZENSHIP)

OTHER MEMBERS OF FAMILY

HOUSE NO.

NAME	RELATIONSHIP	AGE	BIRTHPLACE	CITIZENSHIP
Murry, Effie	W	25	Arkansas	
Beratic	D	10	Mississippi	

1920 CENSUS-INDEX
DEPARTMENT OF COMMERCE
BUREAU OF THE CENSUS

U. S. GOVERNMENT PRINTING OFFICE

A-1a

1920

11600

m

11600

Moose, Ed
(HEAD OF FAMILY)

ARKANSAS

W 78
(COLOR) (AGE)

VOL. 59 E.D. 155
SHEET 4 LINE 20

Sebastian
(COUNTY)

Arkansas
(BIRTHPLACE)

FA Smith
(CITY)

S. 17th
(STREET)

(CITIZENSHIP)

OTHER MEMBERS OF FAMILY

723
(HOUSE NO.)

NAME	RELATIONSHIP	AGE	BIRTHPLACE	CITIZENSHIP
Moose, Misa	W	26	Arkansas	
— Thelma	D	6	Arkansas	
— Elmer	S	6	Arkansas	

1920 CENSUS—INDEX
DEPARTMENT OF COMMERCE
BUREAU OF THE CENSUS

11600

21600

Murray, Ed.
(INDIVIDUAL)

ARKANSAS

VOL. 53 E.D. 1
SHEET 23 LINE 100

94 54 Arkansas
(HOLDING) (AGE) (BIRTHPLACE)

Pulaski Maine
(COUNTY) (STATE)

Little Rock
(CITY)

ENumerated WITH Not Reported
RELATIONSHIP TO ABOVE Brother in Law

REMARKS

1920 CENSUS INDEX
DEPARTMENT OF COMMERCE
BUREAU OF THE CENSUS

U. S. GOVERNMENT PRINTING OFFICE

Maore, Ed.

HEAD OF FAMILY—CONTINUED

STATE Arkansas

OTHER MEMBERS OF FAMILY—CONTINUED

NAME	RELATIONSHIP	AGE	BIRTHPLACE	CITIZENSHIP
Maore, Freddie	S.	7 1/2	Ark.	
Pierce, Willie	Sis.	28	Miss.	
Douglas, Boston	Friend	48	Tenn.	
Richardson, Elsie R.	Bo.	30	Tenn.	

1920 CENSUS—INDEX
DEPARTMENT OF COMMERCE
BUREAU OF THE CENSUS

2 sec # 1

U. S. GOVERNMENT PRINTING OFFICE 7446

W/600
Maore

14600

Moore

Ed

(INDIVIDUAL)

B

(COLOR)

45

(AGE)

Crittenden

(COUNTY)

Tennessee

(BIRTHPLACE)

ARKANSAS

VOL. 115

SHEET 11

E. D.

LINE

(CITY)

(CITIZENSHIP)

ENUMERATED WITH

Moore

(STREET)

RELATIONSHIP TO ABOVE

John
Cousin

(HOUSE NO.)

REMARKS

1920 CENSUS - INDEX
DEPARTMENT OF COMMERCE
BUREAU OF THE CENSUS

U. S. GOVERNMENT PRINTING OFFICE

13

1917

14600

11600
 Moore, Add
 (HEAD OF FAMILY)

ARKANSAS
 VOL. 66 E. D. 230
 SHEET 3 LINE 19
 (CITIZENSHIP)

C (COLOR)
 35 (AGE)
 Woodruff (COUNTY)
 Arkansas (BIRTHPLACE)

NAME	OTHER MEMBERS OF FAMILY			BIRTHPLACE	CITIZENSHIP
	RELATIONSHIP	AGE	(STREET)		
Moore, Lucy	W	32		Arkansas	
✓ Francis	D	14		Arkansas	
✓ Lizzie	D	12		Arkansas	
✓ Gold Jr.	A	11		Arkansas	
✓ Anderson	A	9		Arkansas	

1920 CENSUS—INDEX
 DEPARTMENT OF COMMERCE
 BUREAU OF THE CENSUS

#1 see #2

Moore, Edd

HEAD OF FAMILY—CONTINUED

STATE Arkansas

OTHER MEMBERS OF FAMILY—CONTINUED

NAME	RELATIONSHIP	AGE	BIRTHPLACE	SEX
Moore, Edd	H	8	Arkansas	M
✓ Add	H	7	Arkansas	M
✓ Araps	D	5	Arkansas	F
✓ Laura	D	4	Arkansas	F
✓ Savannah	D	3/12	Arkansas	F

1920 CENSUS—INDEX
DEPARTMENT OF COMMERCE
BUREAU OF THE CENSUS #2 see #1

14600

M600

Morrow, Edison
INDIVIDUAL

ARKANSAS

W
COLOR

8
AGE

Indiana
BIRTHPLACE

VOL. 16

E. D. 69

Cross
CITY

COUNTY

SHEET 4

LINE 20

TOWNSHIP

ENUMERATED WITH

STREET

RELATIONSHIP TO ABOVE

HOUSE NO.

Walker, Joseph
Step-son

REMARKS

1920 CENSUS-INDEX
DEPARTMENT OF COMMERCE
BUREAU OF THE CENSUS

U. S. GOVERNMENT PRINTING OFFICE

4-2

14600

Mrs. Edmond
(HEAD OF FAMILY)

ARKANSAS

VOL. 62 P.E.D. 159

B
(COLOR) 32
(AGE)

SHEET 2 LINE 94

Union Arkansas
(COUNTY) (BIRTHPLACE)

(CITY) _____ (CITY/SHIP)

(STREET) _____ (HOUSE NO.)

OTHER MEMBERS OF FAMILY

NAME	RELATIONSHIP	AGE	BIRTHPLACE	CITY/SHIP
<u>Mrs. Hester</u>	<u>W</u>	<u>25</u>	<u>Arkansas</u>	
<u>Jesse</u>	<u>S</u>	<u>6</u>	<u>Arkansas</u>	
<u>Zenobia</u>	<u>D</u>	<u>5</u>	<u>Arkansas</u>	
<u>J. W.</u>	<u>S</u>	<u>3 1/2</u>	<u>Arkansas</u>	
<u>Gertrude</u>	<u>D</u>	<u>1 1/2</u>	<u>Arkansas</u>	

1920 CENSUS INDEX
DEPARTMENT OF COMMERCE AND BOARD
BUREAU OF THE CENSUS

14600

11600

Moore, Edmund W.
(HEAD OF FAMILY)

ARKANSAS

VOL. 21 ED. 104

SHEET 2 LINE 71

W 69 Tennessee
(AGE) (BIRTHPLACE)
Hot Springs
(COUNTY)

(CITIZENSHIP)

(CITY)

(STREET)

OTHER MEMBERS OF FAMILY

(HOUSE NO.)

NAME	RELATIONSHIP	AGE	BIRTHPLACE	CITIZENSHIP
Moore Jennie	W	43	Arkansas	
- Lawrence	D	10	Arkansas	
- Clifford	D	8	Arkansas	
- Michel	D	5	Arkansas	
- Lavinie	D	3 1/2	Arkansas	

1920 CENSUS - INDE
DEPARTMENT OF COMMERCE
BUREAU OF THE CENSUS

#11600 #2



U. S. GOVERNMENT PRINTING OFFICE

A-1a

4600

Murray, Edna
(INDIVIDUAL)

ARKANSAS

VOL. 22 E.D. 74

SHEET 8 LINE 11

W 35
(COLOR) (AGE)

Gasland Arkansas
(COUNTY) (BIRTHPLACE)

(CITIZENSHIP)

Hot Springs
(CITY)

Benton
(STREET)

523
(HOUSE NO.)

ENUMERATED WITH Brown, Cornelie

RELATIONSHIP TO ABOVE Roomer

REMARKS

1920 CENSUS-INDEX
DEPARTMENT OF COMMERCE
BUREAU OF THE CENSUS

M 600

Moore, Edna

ARKANSAS

VOL. 58 E. D. 12 F

SHEET 1 LINE 81

W 8 Oklahoma

Sebastian

(CITY) (STREET) (HOUSE NO.)

ENUMERATED WITH Martin W D

RELATIONSHIP TO ABOVE Niece

REMARKS

1920 CENSUS—INDEX
DEPARTMENT OF COMMERCE
BUREAU OF THE CENSUS

4600

Moore, Edna K.
(INDIVIDUAL)

ARKANSAS

VOL 53

P. D. 127

SHEET 14

LINE 100

B.
(COLOR)

29
(AGE)

Arkansas
(BIRTHPLACE)

Pulaski
(COUNTY)

(CITIZENSHIP)

Little Rock
(CITY)

Gaines
(STREET)

1034
(HOUSE NO.)

ENUMERATED WITH

Hayman, George H.
Roomer

RELATIONSHIP TO ABOVE

REMARKS

1920 CENSUS—INDEX
DEPARTMENT OF COMMERCE
BUREAU OF THE CENSUS

M/600
Merry, Elmer W
(INDIVIDUAL)

ARKANSAS

VOL. 44 E. D. 111

SHEET 3 LINE 29

W 43 Oklahoma
(COLOR) (AGE) (BIRTHPLACE) (CITIZENSHIP)

Folk
(CITY)
Pennist
(STREET)
(HOUSE NO.)

ENUMERATED WITH Hungate, Willis C
RELATIONSHIP TO ABOVE Adopted daughter
REMARKS

1920 CENSUS INDEX
DEPARTMENT OF COMMERCE
BUREAU OF THE CENSUS

4600

Moore, Edward

(HEAD OF FAMILY)

ARKANSAS

VOL. 18 E. D. 62

SHEET 8 LINE 1

13

(DOLLAR)

21

(AGE)

Arkansas

(BIRTHPLACE)

Shrew

(COUNTY)

(CITIZENSHIP)

(CITY)

(STREET)

(HOUSE NO.)

OTHER MEMBERS OF FAMILY

NAME	RELATIONSHIP	AGE	BIRTHPLACE	CITIZENSHIP
Moore, Lula	W	20	Arkansas	
- Vivian	D	15/12	Arkansas	

1920 CENSUS-INDEX
DEPARTMENT OF COMMERCE
BUREAU OF THE CENSUS

U. S. GOVERNMENT PRINTING OFFICE

A-1a

11-11971

4600
Moore, Edward
(INDIVIDUAL)

ARKANSAS

VOL. 54 E.D. 117
SHEET 5 LINE 20

W. (COLOR) 21 (AGE) Arkansas
(BIRTHPLACE)

Pulaski
(COUNTY) Little Rock
(CITY) Cedar
(STREET)

(CITIZENSHIP)

ENUMERATED WITH Hamilton, Fannie
(HOUSE NO.) 2720

RELATIONSHIP TO ABOVE Roomer

REMARKS

1920 CENSUS - INDEX
DEPARTMENT OF COMMERCE
BUREAU OF THE CENSUS

11600
Meyer, Edward

ARKANSAS

VOL. 50 E. D. 111

SHEET 15 LINE 31

29 Illinois

Frank

De Valls bluff

OTHER MEMBERS OF FAMILY

NAME	RELATIONSHIP	AGE	BIRTHPLACE	CITIZENSHIP
Meyer, Mary	W	23	Indiana	
Raymond E	S	6	Arkansas	

1920 CENSUS-INDEX
DEPARTMENT OF COMMERCE
BUREAU OF THE CENSUS

11600

Meyer

11600

Murkey Edward
(HEAD OF FAMILY)

ARKANSAS

B
(COLOR)

49 Louisiana
(AGE) (BIRTHPLACE)

VOL. 6

E. D. 34

Chest
(CITY)

SHEET 15

LINE 34

(CITY)

(CITIZENSHIP)

OTHER MEMBERS OF FAMILY
(BY SEX)

NAME	RELATIONSHIP	AGE	BIRTHPLACE	CITIZENSHIP
Murkey Ella	W	40	Mississippi	
Brittice	D	7	Arkansas	

1920 CENSUS INDEX
DEPARTMENT OF COMMERCE
BUREAU OF THE CENSUS

U. S. GOVERNMENT PRINTING OFFICE

1918:100

11600
Murkey Edw

41600

Meyer, Edward J
(INDIVIDUAL)

ARKANSAS

VOL 1 E.O. 6

SHEET 8 LINE 80

W
(COLOR)

7
(AGE)

Arkansas
(CITY)

Missouri
(BIRTHPLACE)

(CITIZENSHIP)

(STREET)

(HOUSE NO.)

ENUMERATED WITH

Maritz, Richard G
Nephew

RELATIONSHIP TO ABOVE

REMARKS

1920 CENSUS - INDEX
DEPARTMENT OF COMMERCE
BUREAU OF THE CENSUS

U. S. GOVERNMENT PRINTING OFFICE 1917

41600

20600

Moore, Edward K.
(INDIVIDUAL)

ARKANSAS

VOL. 55 E.O. 105

SHEET 4 LINE 11

W 44 New Jersey
(COLOR) (AGE) (BIRTHPLACE)

Polaski
(COUNTY)

(CITIZENSHIP)

✓
(CITY)

(STREET)

ENUMERATED WITH Camp Pike (HOUSE NO.)

RELATIONSHIP TO ABOVE Major M.C.

REMARKS

1920 CENSUS—INDEX
DEPARTMENT OF COMMERCE
BUREAU OF THE CENSUS

W1600

Moore, Edward S.

(INDIVIDUAL)

ARKANSAS

VOL. 33 E. D. 23

SHEET 4 LINE 97

W II
Lawrence
(COLOR)
(AGE)
(COUNTY)

Tennessee
(BIRTHPLACE)

(CITIZENSHIP)

(CITY)

(STREET)

(HOUSE NO.)

ENUMERATED WITH

Berry, Thomas G.

RELATIONSHIP TO ABOVE

step son

REMARKS

1920 CENSUS INDEX
DEPARTMENT OF COMMERCE
BUREAU OF THE CENSUS

A-3

U. S. GOVERNMENT PRINTING OFFICE 17744-1491

W1600

W 600

Moore, Edwin D.
(HEAD OF FAMILY)

ARKANSAS

VOL. 30 E. D. 149
SHEET 16 LINE 20

B 48
(CENSUS) (AGE)
Lincoln
(COUNTY)

Louisiana
(BIRTHPLACE)

(CITIZENSHIP)

OTHER MEMBERS OF FAMILY

NAME	RELATIONSHIP	AGE	BIRTHPLACE	CITIZENSHIP
Moore, Mary W	W	21	Louisiana	

1920 CENSUS—INDEX
DEPARTMENT OF COMMERCE
BUREAU OF THE CENSUS

W 600

11600

Moore, Effie
(INDIVIDUAL)

ARKANSAS

VOL. 60 E. D. 171
SHEET 9 LINE 98

B. 13 Arkansas
(COLOR) (AGE) (BIRTHPLACE)

Sevier
(COUNTY) (CITY/TOWNSHIP)

Forstia
(CITY) (STREET) (HOUSE NO.)

ENUMERATED WITH Daniels, George S.
RELATIONSHIP TO ABOVE Niece

REMARKS

1920 CENSUS—INDEX
DEPARTMENT OF COMMERCE
BUREAU OF THE CENSUS



U. S. GOVERNMENT PRINTING OFFICE 11-111671

11600

11000

Moore, Effie J ARKANSAS
(INDIVIDUAL)

W 30 Arkansas
(CITY) (CITY) (BIRTHPLACE)

Poinsett
(COUNTY) (CITIZENSHIP)

Harrisburg Goeld
(CITY) (STREET)

ENUMERATED WITH Harris Grove, G
(HOUSE NO.)

RELATIONSHIP TO ABOVE Sister-in-law

REMARKS _____

1920 CENSUS INDEX
 DEPARTMENT OF COMMERCE
 BUREAU OF THE CENSUS

11080

Murray Ellen

(INDIVIDUAL)

ARKANSAS

VOL. 7 E. D. 11
SHEET 4 LINE 6

W 45

Chicago

Arkansas

(LOCALITY)

(AGE)

(BIRTHPLACE)

(CITIZENSHIP)

(CITY)

(STREET)

(HOUSE NO.)

ENUMERATED WITH

Winston Porter

RELATIONSHIP TO ABOVE

Mother

REMARKS

1920 CENSUS INDEX
DEPARTMENT OF COMMERCE
BUREAU OF THE CENSUS

Murray Ellen

U. S. GOVERNMENT PRINTING OFFICE 11-11837

11600

11600

Mose, El. B.
(INDIVIDUAL)

ARKANSAS

B. 22
(COLOR) (AGE)

VOL. 52 E.D. 12
SHEET 10 LINE 52

Pulaski
(COUNTY)

Arkansas
(BIRTHPLACE)

Little Rock
(CITY)

(CITIZENSHIP)

Jones
(STREET)

1509
(HOUSE NO.)

ENUMERATED WITH

Mose, Samuel
Brother

RELATIONSHIP TO ABOVE

REMARKS

1920 CENSUS INDEX
DEPARTMENT OF COMMERCE
BUREAU OF THE CENSUS

U. S. GOVERNMENT PRINTING OFFICE

1-11071

11600

Moss, Elber

(HEAD OF FAMILY)

ARKANSAS

VOL 23

E. D. 93

W

28

Arkansas

SHEET 6

LINE 93

(COLOR)

(AGE)

(BIRTHPLACE)

(CITIZENSHIP)

Frank

(COUNTY)

(CITY)

(STREET)

(HOUSE NO.)

OTHER MEMBERS OF FAMILY

NAME	RELATIONSHIP	AGE	BIRTHPLACE	CITIZENSHIP
Moss, Fanny	M	51	Arkansas	
- Elber	B	26	Arkansas	
Martin, Gilbert	B	14	Arkansas	
✓ Mabel	B	13	Arkansas	
✓ L. Langby Mabel	Si	10	Arkansas	

1920 CENSUS-INDEX
DEPARTMENT OF COMMERCE
BUREAU OF THE CENSUS

2-11-17 2

U. S. GOVERNMENT PRINTING OFFICE

A-12
11-1197

14600

Murray, Elbert E.
(HEAD OF FAMILY)

ARKANSAS

VOL. 60 E. D. 173

SHEET 12 LINE 30

W 13
(COLOR) (AGE)

Arkansas
(BIRTHPLACE)

Swain
(COUNTY)

(CITIZENSHIP)

(CITY)

(STREET)

OTHER MEMBERS OF FAMILY

(HOUSE NO.)

NAME	RELATIONSHIP	AGE	BIRTHPLACE	CITIZENSHIP
Murray, Eunice A.	W.	40	Arkansas	
- John W.	H.	18	Arkansas	
- Minnie L.	D.	15	Arkansas	
- Jossie M.	D.	14	Arkansas	
- James A.	S.	11	Arkansas	

1920 CENSUS INDEX
DEPARTMENT OF COMMERCE
BUREAU OF THE CENSUS

14600

M600

Moore, Eldon L
(HEAD OF FAMILY)

ARKANSAS

VOL. 17 E. D. 42

B 38 Mississippi
(COLOR) (AGE) (BIRTHPLACE)

SHEET 10 LINE 64

Decha
(COUNTY) (CITY) (STREET) (HOUSE NO.)

OTHER MEMBERS OF FAMILY

NAME	RELATIONSHIP	AGE	BIRTHPLACE	CITIZENSHIP
Moore, Lucille	w	40	Mississippi	
- Beatrice	D	12	Mississippi	
- Loyd	S	10	Mississippi	
- Willie	D	9	Mississippi	
- Brother	B	6	Mississippi	

1920 CENSUS INDEX
DEPARTMENT OF COMMERCE
BUREAU OF THE CENSUS

#1000 4g

U. S. GOVERNMENT PRINTING OFFICE

M600
Murray, Eli S.
(INDIVIDUAL)

ARKANSAS
VOL. 46 S. D. 196
SHEET 2 LINE 1

W. 64 Georgia
(COLOR) (AGE) (BIRTHPLACE) (CITIZENSHIP)
Crawlett
(COUNTY)

(CITY) (STREET) (HOUSE NO.)

ENUMERATED WITH Murray Benjamin S.
RELATIONSHIP TO ABOVE Father

REMARKS

1920 CENSUS—INDEX
DEPARTMENT OF COMMERCE
BUREAU OF THE CENSUS

U. S. GOVERNMENT PRINTING OFFICE 17-2111

M600
20

M 600
Moore Elias
(HEAD OF FAMILY)

ARKANSAS

VOL. 47 E.D. 170
SHEET 3 LINE 57

May 34
Phillips
(AGE)
(CITY)

Arkansas
(BIRTHPLACE)

(CITY)

(CITIZENSHIP)

(STREET)
OTHER MEMBERS OF FAMILY

(HOUSE NO.)

NAME	RELATIONSHIP	AGE	BIRTHPLACE	CITIZENSHIP
Moore, Pearl	W	28	Mississippi	
- Nook	D	13	Arkansas	
- Miller	D	12	Arkansas	
- Jamma	D	11	Arkansas	
- Joe Amer	D	10	Arkansas	

1920 CENSUS INDEX
DEPARTMENT OF COMMERCE
BUREAU OF THE CENSUS
1/111 # 2

11600

Moore Elias M.
(AHEAD OF FAMILY)

ARKANSAS

VOL. 58 L.O. 126

SHEET 1 LINE 12

W 59 Arkansas
(AGE) (BIRTHPLACE)
Sebastian
(COUNTY)
Witcherville
(CITY)

(CITIZENSHIP)

(STREET)

OTHER MEMBERS OF FAMILY

ORDINE NO. 1

NAME	RELATIONSHIP	AGE	BIRTHPLACE	CITIZENSHIP
Moore, Mary J.	W	60	Illinois	

1920 CENSUS—INDEX
DEPARTMENT OF COMMERCE
BUREAU OF THE CENSUS



11600

M 600

Moore, Elijah
INDIVIDUALS

ARKANSAS

VOL. 134

E. O. ...

SHEET 5

LINE ...

B
(COLOR)

9
(AGE)

Arkansas
(BIRTHPLACE)

Linn
(COUNTY)

(COUNTY)

(CITIZENSHIP)

(CITY)

(STREET)

(HOUSE NO.)

ENUMERATED WITH

Wisman, Haywood

RELATIONSHIP TO ABOVE

Grandson

REMARKS

1920 CENSUS-INDEX
DEPARTMENT OF COMMERCE
BUREAU OF THE CENSUS

11600
Moore, Elijah I
(HEAD OF FAMILY)

ARKANSAS

VOL. 20 E. D. 47

SHEET 2 LINE 50

W 65 Georgia
(COLOR) (AGE) (BIRTHPLACE)
Franklin
(COUNTY)
Altus
(CITY)

(CITIZENSHIP)
(STREET)
(HOUSE NO.)

OTHER MEMBERS OF FAMILY

NAME	RELATIONSHIP	AGE	BIRTHPLACE	CITIZENSHIP
Moore, Elizabeth V	W	66	Georgia	

1920 CENSUS-INDEX
DEPARTMENT OF COMMERCE
BUREAU OF THE CENSUS

11600
Moore, Elijah I

11600
Moore, Elisha
(HEAD OF FAMILY)

ARKANSAS
VOL. 37 E. D. 47
STREET 2 LINE 9

W 38 Arkansas
(COLOR) (AGE) (BIRTHPLACE) (CITIZENSHIP)
Searcy
(COUNTY)
(CITY) (STREET) (HOUSE NO.)

OTHER MEMBERS OF FAMILY

NAME	RELATIONSHIP	AGE	BIRTHPLACE	CITIZENSHIP
Moore, Rushia	W	38	Arkansas	
- May	D	14	Arkansas	
- Mabel	D	14	Arkansas	
- John	S	12	Arkansas	
- Blain	D	10	Arkansas	

1920 CENSUS INDEX
DEPARTMENT OF COMMERCE
BUREAU OF THE CENSUS #1 see #2

A-1a
U. S. GOVERNMENT PRINTING OFFICE 1917-1921

Moore, Elisha

M 600

Myer, Elisha
(HEAD OF FAMILY)

ARKANSAS

VOL. 3 E. D. 19

SHEET 6 LINE 74

W 53
(COLOR) (AGE)
Benton
(COUNTY)

Illinois
(BIRTHPLACE)

(CITIZENSHIP)

(CITY) _____ (STREET) _____ (HOUSE NO.) _____

OTHER MEMBERS OF FAMILY

NAME	RELATIONSHIP	AGE	BIRTHPLACE	CITIZENSHIP
<u>Myer, Alice</u>	<u>W</u>	<u>45</u>	<u>Illinois</u>	

1920 CENSUS-INDEX
DEPARTMENT OF COMMERCE
BUREAU OF THE CENSUS

M 600
Myer

11600

Moore, Elizabeth
(HEAD OF FAMILY)

ARKANSAS
VOL. 63 E.D. 174
SHEET 9 LINE 76

B 24 Arkansas
(COLOR) (AGE) (BIRTHPLACE)

Union (CITY) (COUNTY) (CITIZENSHIP)

(STREET)

OTHER MEMBERS OF FAMILY

(HOUSE NO.)

NAME	RELATIONSHIP	AGE	BIRTHPLACE	CITIZENSHIP
Moore, James	S	14	Arkansas	
Jease	S	12	Arkansas	
Anderson, Elmer	S	7	Arkansas	
Thelma	S	7	Arkansas	
Brack, Lela	S	5	Arkansas	

1920 CENSUS INDEX
DEPARTMENT OF COMMERCE
BUREAU OF THE CENSUS

M600

Moore, Elizabeth
(INDIVIDUAL)

ARKANSAS

VOL. 59

E. D. 10

SHEET 44

LINE 40

75
(VOLUME)

7
(AGE)

Texas
(BIRTHPLACE)

Miller
(COUNTY)

Texas
(CITY)

Jackson
(STREET)

(CITY)

ENUMERATED WITH

Carpenter, James E.

121
(HOUSE NO.)

RELATIONSHIP TO ABOVE

Grand. daughter

REMARKS

1920 CENSUS INDEX
DEPARTMENT OF COMMERCE
BUREAU OF THE CENSUS

U. S. GOVERNMENT PRINTING OFFICE

A3

11-1107

M600

75

M600

Moore, Ella
(INDIVIDUAL)

ARKANSAS

VOL. 52 L.O. 114

SHEET 4 LINE 84

B. 52
(COLOR) (AGE)

Arkansas
(BIRTHPLACE)

(CITIZENSHIP)

Puloski
(COUNTY)

Little Rock
(CITY)

West 24th
(STREET)

1605
HOUSE NO.

ENUMERATED WITH Jackson, Vernon

RELATIONSHIP TO ABOVE Servant

REMARKS

1920 CENSUS—INDEX
DEPARTMENT OF COMMERCE
BUREAU OF THE CENSUS



M600
711

M600

Moore Ella

(INDIVIDUAL)

ARKANSAS

VOL. 35 E.O. 1

SHEET 6 LINE 2

75 20
Lincoln

(COLOR)

(AGE)

Arkansas

(BIRTHPLACE)

(CITIZENSHIP)

(COUNTY)

(MOTHER)

(FATHER)

(HOUSE NO.)

ENUMERATED WITH

Moore, John

RELATIONSHIP TO ABOVE

Sister in-law

REMARKS

1920 CENSUS INDEX
DEPARTMENT OF COMMERCE
BUREAU OF THE CENSUS

U. S. GOVERNMENT PRINTING OFFICE

A3

M600

4600

Moore, Ella

(INDIVIDUAL)

ARKANSAS

VOL 35

E.O. 1316

SHEET 11

LINE 3

B

(COLOR)

39

(AGE)

Georgia

(BIRTHPLACE)

Lincoln

(COUNTY)

(CITY/TOWNSHIP)

(TOWN)

(STREET)

(HOUSE NO.)

ENUMERATED WITH

Knight Ida

RELATIONSHIP TO ABOVE

Boarder

REMARKS

1920 CENSUS-INDEX
DEPARTMENT OF COMMERCE
BUREAU OF THE CENSUS

M600

Moore, Ella
(MILITARY)

ARKANSAS

VOL. 92 L. O.
SHEET 5 LINE 1

B. Co Louisiana
(SCHOOL) (CITY) (BIRTHPLACE)
Lafayette
(COUNTY)

(CITY)

(STREET)

(HOUSE NO.)

ENUMERATED WITH Moore, Frank

RELATIONSHIP TO ABOVE Mother

REMARKS

1920 CENSUS-INDEX
DEPARTMENT OF COMMERCE
BUREAU OF THE CENSUS

U. S. GOVERNMENT PRINTING OFFICE 1917

M600

11600
Murry, Ella
(HEAD OF FAMILY)

ARKANSAS
VOL. 52 E. D. 116
SHEET 6 LINE 20

3 65 Virginia
(COLOR) (AGE) (BIRTHPLACE)
Putaski
(COUNTY)
Little Rock Cumberland
(CITY) (STREET)
1822
(HOUSE NO.)

OTHER MEMBERS OF FAMILY

NAME	RELATIONSHIP	AGE	BIRTHPLACE	CITIZENSHIP
Platte, Julia	D	38	Arkansas	
Tom	S	38	Arkansas	
Simon, Ella	D	35	Arkansas	
- Sterling	S	7	Arkansas	

1920 CENSUS—INDEX
DEPARTMENT OF COMMERCE
BUREAU OF THE CENSUS

11600

11600

Moore, Ellis
(INDIVIDUAL)

ARKANSAS

B 85
(COLOR) (AGE)

VOL. 45 E.D. 143
SHEET 17 LINE 92

Aschates Van
(CITY) (BIRTHPLACE)

(CITY) (CITIZENSHIP)

ENUMERATED WITH Lissy Joe
(STREET)

RELATIONSHIP TO ABOVE Boarder
(HOUSE NO.)

REMARKS

1920 CENSUS INDEX
DEPARTMENT OF COMMERCE
BUREAU OF THE CENSUS

11600
Morse, Ellen
(HEAD OF FAMILY)

ARKANSAS

VOL. 7 E. D. 9

62 Georgia
(AGE) (BIRTHPLACE)
Leburne (COUNTY)

SHEET 24 LINE 88

(CITIZENSHIP)

(CITY) (STREET) (HOUSE NO.)

OTHER MEMBERS OF FAMILY

NAME	RELATIONSHIP	AGE	BIRTHPLACE	CITIZENSHIP
Morse, James H	H	24	Arkansas	
Campbell, William	S	35	Arkansas	
Williams, Annie	D	30	Arkansas	
Ellen	GD	0/12	Arkansas	
Goff, Homer	SD	10	Arkansas	

1920 CENSUS-INDEX
DEPARTMENT OF COMMERCE
BUREAU OF THE CENSUS

It is rec'd &

U. S. GOVERNMENT PRINTING OFFICE 1927

Moore, Ellen

(HEAD OF FAMILY—CONTINUED)

STATE *Arkansas*

OTHER MEMBERS OF FAMILY—CONTINUED

NAME	RELATIONSHIP	AGE	BIRTHPLACE	CITIZENSHIP
<i>Goff, Perry</i>	<i>S</i>	<i>8</i>	<i>Arkansas</i>	
<i>Robert</i>	<i>S</i>	<i>5</i>	<i>Arkansas</i>	

1920 CENSUS—INDEX
DEPARTMENT OF COMMERCE
BUREAU OF THE CENSUS

17600
Mrs

14600
Moore, Ellen
(INDIVIDUAL)

W. H. Mississippi
(AGE) (BIRTHPLACE)
Connecticut
(COUNTY)

ARKANSAS
VOL. 46 E. D. 284
SHEET 5 LINE 87
(TOWNSHIP)

(CITY) _____ (STREET) _____ (HOUSE NO.) _____
ENUMERATED WITH Griffin, Louis L.
RELATIONSHIP TO ABOVE Cook
REMARKS _____

1920 CENSUS INDEX
DEPARTMENT OF COMMERCE
BUREAU OF THE CENSUS

11600
Moore, Elliott
(HEAD OF FAMILY)

STATE ARKANSAS

VOL. 53 L.D. 138

SHEET 24 LINE 33

W 26 Arkansas
(COLOR) (AGE) (BIRTHPLACE) (CITIZENSHIP)
Pulaski
Little Rock North 1000
(CITY) (STREET) (HOUSE NO.)

OTHER MEMBERS OF FAMILY

NAME	RELATIONSHIP	AGE	BIRTHPLACE	CITIZENSHIP
Moore, Jewel	W	21	Arkansas	
- Margaret	D	4 1/2	Arkansas	
- Nelson	D	1 1/2	Arkansas	

1920 CENSUS-INDEX
DEPARTMENT OF COMMERCE
BUREAU OF THE CENSUS

4600

Murray, Ellis W.

(HEAD OF FAMILY)

ARKANSAS

VOL. 39 E. D. 70

SHEET 40 LINE 59

W. 48

Missouri

(COLOR)

(AGE)

(BIRTHPLACE)

(CITIZENSHIP)

Miller

Arkansas

(CITY)

Martha Ave

(STREET)

521

(HOUSE NO.)

OTHER MEMBERS OF FAMILY

NAME	RELATIONSHIP	AGE	BIRTHPLACE	CITIZENSHIP
Murray, Kathrine	W	46	Kansas	
Mary	D	13	Arkansas	
Josephine	D	12	Arkansas	
Joseph	D	11	Arkansas	
Anna	D	10	Arkansas	

1920 CENSUS-INDEX
DEPARTMENT OF COMMERCE
BUREAU OF THE CENSUS

Murray, Ellis W.

STATE Arkansas

(HEAD OF FAMILY—CONTINUED)

OTHER MEMBERS OF FAMILY—CONTINUED

NAME	RELATION- SHIP	AGE	BIRTHPLACE	CITIZEN- SHIP
Murray Louetta	D	8	Arkansas	
Alice	D	5	Arkansas	
Tealy Norma	S.L.	42	Kansas	

1920 CENSUS—INDEX
DEPARTMENT OF COMMERCE
BUREAU OF THE CENSUS

21600
Mess...

11-1191
11600

Morrow, Elma
(INDIVIDUAL)

ARKANSAS

VOL. 9 E. D. 15

SHEET 3 LINE 51

W- 8 Arkansas
(COLOR) (AGE) (BIRTHPLACE)

Clay
(COUNTY)

(CITIZENSHIP)

(CITY) (STREET)

ENUMERATED WITH Morrow, John (HOUSE NO.)

RELATIONSHIP TO ABOVE Grand daughter

REMARKS

1920 CENSUS - INDEX
DEPARTMENT OF COMMERCE
BUREAU OF THE CENSUS

U. S. GOVERNMENT PRINTING OFFICE 11-1191

Moore, Elmer
HEAD OF FAMILY - BIRTHDATE

STATE Arkansas

OTHER MEMBERS OF FAMILY - CONTINUED

NAME	RELATIONSHIP	AGE	BIRTHPLACE	CITIZENSHIP
<u>Moore, Florence</u>	<u>Xi</u>	<u>1 1/2</u>	<u>Arkansas</u>	

1920 CENSUS - INDEX
DEPARTMENT OF COMMERCE
BUREAU OF THE CENSUS

20001

U. S. GOVERNMENT PRINTING OFFICE 1918

M 50

4600

Moore, Elmer
(HEAD OF FAMILY)

STATE ARKANSAS

VOL. 32 E. D. 11

SHEET 11 LINE 61

W
(COLOR)
Lawrence
(COUNTY)

33
(AGE)

Arkansas
(BIRTHPLACE)

(CITIZENSHIP)

(CITY)

(STREET)

HOUSE NO.

OTHER MEMBERS OF FAMILY

NAME	RELATIONSHIP	AGE	BIRTHPLACE	CITIZENSHIP
Moore, Lucy	W	30	Arkansas	
— Lowell	S	9	Arkansas	
— Winnie Lee	D	7	Arkansas	
— Olive	D	3 1/2	Arkansas	

1920 CENSUS—INDEX
DEPARTMENT OF COMMERCE
BUREAU OF THE CENSUS

4600

Moore

11600

Moore, Elmer
(HEAD OF FAMILY)

ARKANSAS

W 35
(COLOR) (AGE)

VOL. 67 E. D. 184

Yell Arkansas
(COUNTY) (BIRTHPLACE)

SHEET 17 LINE 87

Dardanelle
(CITY)

Scuttz d
(STREET)

(CITIZENSHIP)

OTHER MEMBERS OF FAMILY

NAME	RELATIONSHIP	AGE	BIRTHPLACE	CITIZENSHIP	(HOUSE NO.)
<u>Moore, Grace</u>	<u>W</u>				
<u>Clyde</u>	<u>D</u>	<u>31</u>	<u>Arkansas</u>		
<u>Mary</u>	<u>D</u>	<u>13</u>	<u>Arkansas</u>		
<u>Charline</u>	<u>D</u>	<u>10</u>	<u>Arkansas</u>		
<u>Hollie</u>	<u>D</u>	<u>8</u>	<u>Arkansas</u>		
	<u>B</u>	<u>6</u>	<u>Arkansas</u>		

1900 CENSUS - INDEX
DEPARTMENT OF COMMERCE
BUREAU OF THE CENSUS

#1 #2

14600

Moore, Elmer E
(HEAD OF FAMILY)

ARKANSAS

W 34
(COLOR) (AGE)

VOL. 59 E.D. 161

Defastian Arkansas
(COUNTY) (BIRTHPLACE)

SHEET 12 LINE 68

Redwood
(CITY)

Grand Ave
(STREET) (CITIZENSHIP)

OTHER MEMBERS OF FAMILY

2316
(HOUSE NO.)

NAME	RELATIONSHIP	AGE	BIRTHPLACE	CITIZENSHIP
Moore, Bertha	W	27	Arkansas	

1920 CENSUS INDEX
DEPARTMENT OF COMMERCE
BUREAU OF THE CENSUS

U. S. GOVERNMENT PRINTING OFFICE
A-1A
1917

14600
Moore, Elmer E

17600
Murray Elmo
(HEAD OF FAMILY)

ARKANSAS

B
(COLOR)
Lafayette
(COUNTY)

35
(AGE)

Arkansas
(BIRTHPLACE)

VOL. 32 E.D. 120
SHEET 18 LINE 65

(CITY) _____ (CITIZENSHIP) _____

(STREET)

(HOUSE NO.)

NAME	OTHER MEMBERS OF FAMILY			
	RELATIONSHIP	AGE	BIRTHPLACE	CITIZENSHIP
Murray, Jessie	2W	30	Arkansas	

1920 CENSUS—INDEX
DEPARTMENT OF COMMERCE
BUREAU OF THE CENSUS

27600

Murray, Elms
(HEAD OF FAMILY)

ARKANSAS

VOL. 4 E. D. 47

W. 35 Arkansas
(COLOR) (AGE) (BIRTHPLACE)

SHEET 10 LINE 75

Boone (COUNTY) (CITIZENSHIP)

(CITY) (STREET)

OTHER MEMBERS OF FAMILY

(INCLUDE AGES)

NAME	RELATIONSHIP	AGE	BIRTHPLACE	CITIZENSHIP
<u>Murray, Lucy</u>	<u>W.</u>	<u>34</u>	<u>Arkansas</u>	
<u>Herbert</u>	<u>S.</u>	<u>11</u>	<u>Arkansas</u>	

1920 CENSUS - INDEX
DEPARTMENT OF COMMERCE
BUREAU OF THE CENSUS

27600

M 600

Moore, E. E.
(INDIVIDUAL)

ARKANSAS

VOL 16 E. D. 85
SHEET 3 LINE 22

W. 19
(COLOR) (AGE)

Missouri
(BIRTHPLACE)

Cross
(COUNTY)

Wayne
(TOWNSHIP)

King
(STREET)

(CITIZENSHIP)

ENUMERATED WITH

311
HOUSE NO.

RELATIONSHIP TO ABOVE

Moore, E. E.
Step-son

REMARKS

1920 CENSUS-INDEX
DEPARTMENT OF COMMERCE
BUREAU OF THE CENSUS

U. S. GOVERNMENT PRINTING OFFICE
A-3
19-1187

M 600

4600

Morrow Elery
(SURNAMES)

ARKANSAS

VOL. 52 E. D. 115
SHEET 5 LINE 60

B 23 Mississippi
(COLOR) (AGE) (BIRTHPLACE)

Pulaski
(CITY) (CITIZENSHIP)

Little Rock Center
(CITY) (STREET)

ENUMERATED WITH Arkansas Blind School (HOUSE NO.)
RELATIONSHIP TO ABOVE Servant

REMARKS _____

1920 CENSUS—INDEX
DEPARTMENT OF COMMERCE
BUREAU OF THE CENSUS

4600

11600

Moore, Eattie
(INDIVIDUAL)

ARKANSAS

VOL. 3 E.D. 7

SHEET 10 LINE 77

W 13
(COLOR) (AGE)

Arkansas
(BIRTHPLACE)

Benton
(COUNTY)

Decatur
(CITY)

(STREET)

(CITIZENSHIP)

(HOUSE NO.)

ENUMERATED WITH Moore, John

RELATIONSHIP TO ABOVE Brother

REMARKS

1920 CENSUS INDEX
DEPARTMENT OF COMMERCE
BUREAU OF THE CENSUS

U. S. GOVERNMENT PRINTING OFFICE

11-1107

11600

M/600

Moore, Edwina

(INDIVIDUAL)

ARKANSAS

VOL 29

E.D. 119

SHEET 29

LINE 83

3

(COLOR)

70

(AGE)

Alabama

(BIRTHPLACE)

Jefferson

(COUNTY)

(CITIZENSHIP)

Kempsey

(CITY)

(STREET)

(HOUSE NO.)

ENUMERATED WITH

Moore, Izah

RELATIONSHIP TO ABOVE

Mother

REMARKS

1920 CENSUS INDEX
DEPARTMENT OF COMMERCE
BUREAU OF THE CENSUS

U. S. GOVERNMENT PRINTING OFFICE

A-3

M/600
Moore, Edwina

W600

Moore, Emery
(HEAD OF FAMILY)

ARKANSAS

VOL. 47 E. O. 11

26 Illinois
(AGE) (BIRTHPLACE)

SHEET 12 LINE 12

Jerry (COUNTY)
Graytown (CITY)
(STREET) (CITIZENSHIP)

OTHER MEMBERS OF FAMILY

(HOUSE NO.)

NAME	RELATIONSHIP	AGE	BIRTHPLACE	CITIZENSHIP
Moore, Myrtle	W	25	Arkansas	
- Howard	D	5 1/2	Arkansas	
- Ronald	B	4 1/2	Arkansas	

1920 CENSUS-INDEX
DEPARTMENT OF COMMERCE
BUREAU OF THE CENSUS

11600

Mrs Emma

INDIVIDUALS

ARKANSAS

VOL 159 E. D. 11

SHEET 13 LINE 36

W

(COLOR)

32

(AGE)

Arkansas

(BIRTHPLACE)

Sebastian

(CITY)

(CITIZENSHIP)

W Smith

(NAME)

North E

(STREET)

912
(HOUSE NO)

ENUMERATED WITH Williams Robert

RELATIONSHIP TO ABOVE Sister-in-law

REMARKS

1920 CENSUS INDEX
DEPARTMENT OF COMMERCE
BUREAU OF THE CENSUS

U. S. GOVERNMENT PRINTING OFFICE 11-12471 A-2

11600
 Moore, Emma
(HEAD OF FAMILY)
 ARKANSAS
 VOL. 35 E. D. 148
 SHEET 10 LINE 91
 B 40
(COLOR) (AGE)
 Lincoln Arkansas
(COUNTY) (BIRTHPLACE)
(CITIZENSHIP)
(CITY) (STREET) (HOUSE NO.)

OTHER MEMBERS OF FAMILY

NAME	RELATIONSHIP	AGE	BIRTHPLACE	CITIZENSHIP
L. Jossie	D	19	Arkansas	

1920 CENSUS INDEX
 DEPARTMENT OF COMMERCE
 BUREAU OF THE CENSUS

M 600

Murray, Emma
(INDIVIDUAL)

ARKANSAS

VOL. 18 E. D. 37
SHEET 16 LINE 56

B 18 Arkansas
(COLOR) (AGE) (BIRTHPLACE) (CITIZENSHIP)

Drew
(COUNTY)

(CITY) (STREET) (HOUSE NO.)

ENUMERATED WITH Broady, Mattie

RELATIONSHIP TO ABOVE Daughter in Law

REMARKS

1920 CENSUS INDEX
DEPARTMENT OF COMMERCE
BUREAU OF THE CENSUS



U. S. GOVERNMENT PRINTING OFFICE 11-11127 A-3

M 600

M600

Murray, Emma
INDIVIDUAL

ARKANSAS

VOL 56 E.D. 219
SHEET 5 LINE 60

Mar 13
(CITY) (AGE)

Arkansas
(BIRTHPLACE)

St Francis
(CITY)

(CITIZENSHIP)

(CITY)

(STREET)

(HOUSE NO.)

ENUMERATED WITH

Emmitt, George

RELATIONSHIP TO ABOVE

Grand Daughter

REMARKS

1920 CENSUS INDEX
DEPARTMENT OF COMMERCE
BUREAU OF THE CENSUS

U. S. GOVERNMENT PRINTING OFFICE 7-11082

M600

M 600

Morr, Emma
INDIVIDUAL

ARKANSAS

VOL 36 E.D. 112

SHEET 13 LINE 25

W 76 Georgia
AGE BIRTHPLACE

Lonoke
COUNTY

CITIZENSHIP

ENUMERATED WITH Wilson, Joseph

RELATIONSHIP TO ABOVE Mother in Law

REMARKS

1910 CENSUS INDEX
DEPARTMENT OF COMMERCE'S
BUREAU OF THE CENSUS

U. S. GOVERNMENT PRINTING OFFICE

A-3

11-1-1911

M 600

14600
Moore, Emma
(HEAD OF FAMILY)

ARKANSAS

VOL. 56 E.D. 214
SHEET 10 LINE 37

B 45
(COLOR) (AGE)
St. Francis
(COUNTY)

Georgia
(BIRTHPLACE)

(CITIZENSHIP)

(CITY)

(STREET)

OTHER MEMBERS OF FAMILY

(HOUSE NO.)

NAME	RELATIONSHIP	AGE	BIRTHPLACE	CITIZENSHIP
Moore, Collins	✓	27	Arkansas	
William, Jack	Bs	56	Alabama	

1920 CENSUS-INDEX
DEPARTMENT OF COMMERCE
BUREAU OF THE CENSUS

14600

11600

Ware, Emma
(HEAD OF FAMILY)

ARKANSAS

VOL. 46 L. D. 205

B 45 Georgia
(SEX) (AGE) (BIRTHPLACE)

SHEET 9 LINE 10

Cannell Lafayette Greenwood Ave
(COUNTY) (CITIZENSHIP) (STREET)

OTHER MEMBERS OF FAMILY

INCLUDE NO. J

NAME	RELATIONSHIP	AGE	BIRTHPLACE	CITIZENSHIP
<u>Ware, Willie</u>	<u>S</u>	<u>25</u>	<u>Mississippi</u>	
<u>Singleton, Addie</u>	<u>M</u>	<u>64</u>	<u>Georgia</u>	
<u>Singleton, Mandy</u>	<u>Si</u>	<u>22</u>	<u>Mississippi</u>	
<u>Charles</u>	<u>B</u>	<u>35</u>	<u>Georgia</u>	
<u>Ike</u>	<u>W</u>	<u>19</u>	<u>Mississippi</u>	

1920 CENSUS INDEX
DEPARTMENT OF COMMERCE
BUREAU OF THE CENSUS

1 see A

4600

Moore, Emma
(HEAD OF FAMILY)

ARKANSAS

VOL. 13 E. D. 74

SHEET 9 LINE 71

W 51
(COLOR) (AGE)

Louisiana
(BIRTHPLACE)

Columbia
(COUNTY)

(CITIZENSHIP)

(CITY)

(STREET)

(HOUSE NO.)

OTHER MEMBERS OF FAMILY

NAME	RELATIONSHIP	AGE	BIRTHPLACE	CITIZENSHIP
Moore, George Doc	S	29	Louisiana	
Jenkins, Edward	Bo	17	Louisiana	
Winford, Jessie	Bo	16	Mississippi	

1920 CENSUS—INDEX
DEPARTMENT OF COMMERCE
BUREAU OF THE CENSUS

U. S. GOVERNMENT PRINTING OFFICE

A-3a
19-111 (1917)

11600

Maane Emma
(INDIVIDUAL)

ARKANSAS

VOL. 40 E.D. 146
SHEET 17 LINE 34

B 22 Tennessee
(COLOR) (AGE) (BIRTHPLACE)

Mississippi
(COUNTRY) (CITIZENSHIP)

Plymouth Cleveland 304
(CITY) (STREET) (HOUSE NO.)

ENUMERATED WITH Lucy Wallace

RELATIONSHIP TO ABOVE Lodger

REMARKS

1920 CENSUS-INDEX
DEPARTMENT OF COMMERCE
BUREAU OF THE CENSUS

U. S. GOVERNMENT PRINTING OFFICE 1917

11600

11600

Moore, Emma A.
(HEAD OF FAMILY)

ARKANSAS

VOL. 9 E.D. 22

SHEET 14 LINE 84

W (COLOR) 58 (AGE)

Pennsylvania
(BIRTHPLACE)

(CITIZENSHIP)

Clay (COUNTY)
Piggott (CITY)

(STREET)

OTHER MEMBERS OF FAMILY

HOUSE NO.

NAME	RELATIONSHIP	AGE	BIRTHPLACE	CITIZENSHIP
<i>Living alone</i>				

1920 CENSUS—INDEX
DEPARTMENT OF COMMERCE
BUREAU OF THE CENSUS

11600

11600
Moore, Emma E
(HEAD OF FAMILY)

ARKANSAS
VOL. 64 E. D. 148
SHEET 29 LINE 39

W 66
Washington (CITY) Pennsylvania (STATE)
Fayetteville (CITY) Lendale (CITY)
(CITY) (CITY) (CITY)
(CITY) (CITY) (CITY)

OTHER MEMBERS OF FAMILY

NAME	RELATIONSHIP	AGE	BIRTHPLACE	CITIZENSHIP
Ling alone				

1920 CENSUS-INDEX
DEPARTMENT OF COMMERCE
BUREAU OF THE CENSUS

11600

11600

Moore, Emma F.
(HEAD OF FAMILY)

ARKANSAS

VOL. 47 E. D. 83

SHEET 7 LINE 10

W
(COLOR)

36
(AGE)

Arkansas
(BIRTHPLACE)

Parry
(COUNTY)

(CITIZENSHIP)

(CITY)

(STREET)

(HOUSE NO.)

OTHER MEMBERS OF FAMILY				
NAME	RELATIONSHIP	AGE	BIRTHPLACE	CONST. SHIP
Moore, Emma	H	33	Arkansas	
- Sarah	D	31	Arkansas	
- James	S	28	Arkansas	
- George	S	27	Arkansas	
- Frank	S	25	Arkansas	

1920 CENSUS INDEX
DEPARTMENT OF COMMERCE
BUREAU OF THE CENSUS

1522



4600
 Moore, Emmet
(HEAD OF FAMILY)

ARKANSAS

VOL. 28 E. D. 61
 SHEET 10 LINE 28

B. 32
(COLOR) (AGE)
 Jackson
(COUNTY)
 Arkansas
(BIRTHPLACE)
(CITY)
(CITIZENSHIP)

OTHER MEMBERS OF FAMILY
(STREET)
(HOUSE NO.)

NAME	RELATIONSHIP	AGE	BIRTHPLACE	CITIZENSHIP
Moore, Furler	w	22	Arkansas	
- Ellen	10.	6	Arkansas	
- Jessie	10.	5	Arkansas	

1920 CENSUS INDEX
 DEPARTMENT OF COMMERCE
 BUREAU OF THE CENSUS

4600

W600

Moore, Emmette B
(HEAD OF FAMILY)

ARKANSAS

VOL. 94 E.D. 123

SHEET 3 LINE 50

W 45
(COLOR) (AGE)

L.R. Arkansas
(CITY) (BIRTHPLACE)

Marion
(COUNTY) (CITY)

W.R.
(STREET)

(CITIZENSHIP)

OTHER MEMBERS OF FAMILY

(HOUSE NO.)

NAME	RELATIONSHIP	AGE	BIRTHPLACE	CITIZENSHIP
Moore, Mary L	W	41	Arkansas	
- Willie C	S	19	Arkansas	
- Helen	D	17	Arkansas	
- Emmette B Jr	S	16	Arkansas	
- Paul E	S	10	Arkansas	

1920 CENSUS—INDEX
DEPARTMENT OF COMMERCE
BUREAU OF THE CENSUS

U. S. GOVERNMENT PRINTING OFFICE

1918

11600

Moore, Cook R
(HEAD OF FAMILY)

ARKANSAS

VOL 27 E. D. 26

SHEET 6 LINE 84

47 45 Arkansas
(MARRIAGE) (AGE) (BIRTHPLACE)

Independence (COUNTY) Arkansas (CITIZENSHIP)

Newark (CITY) Mill (STREET)

OTHER MEMBERS OF FAMILY

(INCLUDE NO.)

NAME	RELATIONSHIP	AGE	BIRTHPLACE	CITIZENSHIP
<u>Moore, Lilly M</u>	<u>W</u>	<u>29</u>	<u>Arkansas</u>	
<u>Fanny</u>	<u>D</u>	<u>19</u>	<u>Arkansas</u>	
<u>Helen</u>	<u>D</u>	<u>8</u>	<u>Arkansas</u>	
<u>Clay</u>	<u>S</u>	<u>6</u>	<u>Arkansas</u>	
<u>Henriette</u>	<u>D</u>	<u>1 1/2</u>	<u>Arkansas</u>	

1920 CENSUS-INDEX
DEPARTMENT OF COMMERCE
BUREAU OF THE CENSUS

M600

Moore, Erick
(INDIVIDUAL)

ARKANSAS

VOL. 9 P. D. 18

SHEET 2 LINE 42

W 6 Arkansas
(COLOR) (AGE) (BIRTHPLACE) (CITIZENSHIP)

Clay
(COUNTRY)

ENUMERATED WITH Mrs. Cord, Luther O.
(STREET) (HOUSE NO.)

RELATIONSHIP TO ABOVE Grandson

REMARKS

1920 CENSUS—INDEX
DEPARTMENT OF COMMERCE
BUREAU OF THE CENSUS



4600

Moore, Essie

INDIVIDUAL

ARKANSAS

VOL. 48

E. D. 195

SHEET 4

LINE 72

17

1950

1950

Mississippi

(BIRTHPLACE)

CITIZENSHIP

Phillips

(MOTHER)

Claine

(CITY)

(STATE)

(HOUSE NO.)

ENUMERATED WITH

Lowrie, J. D.

RELATIONSHIP TO ABOVE

niece

REMARKS

1950 CENSUS-INDEX
DEPARTMENT OF COMMERCE
BUREAU OF THE CENSUS



600

Walter ...

W. H. ...

REGISTERED WITH
RELATIONSHIP TO ...
REMARKS

1930 ...
DEPARTMENT OF ...
BUREAU OF ...

600

4600

Moore, Estell
(INDIVIDUAL)

ARKANSAS

VOL 53 E. D. 137
SHEET 4 LINE 3

W 21
(COLOR) (AGE)

Arkansas
(BIRTHPLACE)

Lulachi
(COUNTY)

Little Rock
(CITY)

Arch
(STREET)

(CITIZENSHIP)

ENUMERATED WITH Youngblood, Francis
RELATIONSHIP TO ABOVE SISTER

2.5
(CHECK ONE BOX)

REMARKS

1820 CENSUS—INDI
DEPARTMENT OF COMMERCE
BUREAU OF THE CENSUS

U. S. GOVERNMENT PRINTING OFFICE 1907

11600

Moore Estella

(INDIVIDUAL)

ARKANSAS

VOL. 39 P. D. 73

SHEET 11 LINE 24

B

15

Arkansas

(COLOR)

(AGE)

(BIRTHPLACE)

(CITIZENSHIP)

Miller

(CITY)

(STATE)

(STREET)

(HOUSE NO.)

ENUMERATED WITH Brown Willie

RELATIONSHIP TO ABOVE Sister

REMARKS

See Estella Moore

1920 CENSUS INDEX
DEPARTMENT OF COMMERCE
BUREAU OF THE CENSUS

W/600

Meyer, Estelle
(INDIVIDUAL)

ARKANSAS

VOL. 55 E.D. 162

SHEET 22 LINE 19

W 21
(COLOUR) (AGE)

Louisiana
(BIRTHPLACE)

(CITIZENSHIP)

Pulaski
(COUNTY)

North Little Rock
(CITY)

Main
(STREET)

nr
272
HOUSE NO.

ENUMERATED WITH

RELATIONSHIP TO ABOVE

REMARKS

Jones, Daisy
sister in law

1920 CENSUS—INDEX
DEPARTMENT OF COMMERCE
BUREAU OF THE CENSUS



U. S. GOVERNMENT PRINTING OFFICE 11-1-27

11600

Moore, Ethel
(INDIVIDUAL)

ARKANSAS

VOL. 53 E. D. 128

SHEET 6 LINE 19

B 12 Arkansas
(COLOR) (AGE) (BIRTHPLACE)

Pulaski
(COUNTY) (CITIZENSHIP)

Little Rock West 8th 415
(CITY) (STREET) (HOUSE NO.)

ENUMERATED WITH Dean, Annie
RELATIONSHIP TO ABOVE Daughter
REMARKS

1920 CENSUS INDEX
DEPARTMENT OF COMMERCE
BUREAU OF THE CENSUS

U. S. GOVERNMENT PRINTING OFFICE 41-141871 A-1

21600

Moore, Ethel
(UNINDIVIDUAL)

ARKANSAS

VOL. 22 E. D. 77

SHEET 4 LINE 85

W 46
(COLOR) (AGE)

Harland
(COUNTY)

Tennessee
(BIRTHPLACE)

(CITIZENSHIP)

Hot Springs
(CITY)

Jefferson
(STREET)

129
(HOUSE NO.)

ENUMERATED WITH

RELATIONSHIP TO ABOVE

Street S. B.

Lodger

REMARKS

1920 CENSUS-INDEX
DEPARTMENT OF COMMERCE
BUREAU OF THE CENSUS

U. S. GOVERNMENT PRINTING OFFICE

A-3
21-1107

116 00

Name, Etha M
(SURNAMES)

ARKANSAS 9

VOL. 33 E. D. 1

SHEET 4 LINE 5

11 2
(MARRIAGE) (AGE)

Tennessee
(BIRTHPLACE)

11
(CITIZENSHIP)

Lawrence
(COUNTY)

10771
(CITY)

10771
(STREET)

10771
(HOUSE NO.)

ENRICHED WITH Berry, Thomas J.

RELATIONSHIP TO ABOVE Step-daughter

REMARKS _____

1920 CENSUS—INDEX
DEPARTMENT OF COMMERCE
BUREAU OF THE CENSUS



M600

Moore, Eugene
INDIVIDUAL

ARKANSAS

VOL 30 E. D. 141
SHEET 6 LINE 56

B

29

Arkansas

(COLOR)

(AGE)

(BIRTHPLACE)

(CITIZENSHIP)

Jefferson

(COUNTY)

Five Bluff

(CITY)

West Second

(STREET)

1116
(HOUSE NO.)

ENUMERATED WITH

Henly, Jesse

RELATIONSHIP TO ABOVE

Boarder

REMARKS

1920 CENSUS—INDEX
DEPARTMENT OF COMMERCE
BUREAU OF THE CENSUS



4600

Moore, Eugene
(INDIVIDUAL)

ARKANSAS

VOL. 43 E. D.

SHEET 9 LINE 11

White 7 Arkansas
(COLOR) (AGE) (BIRTHPLACE)

Montgomery
(COUNTY)

(CITY) (STREET) (HOUSE NO.)

ENUMERATED WITH Moore, Miller

RELATIONSHIP TO ABOVE Not reported

REMARKS

1920 CENSUS INDEX
DEPARTMENT OF COMMERCE
BUREAU OF THE CENSUS

11600

Moore Eugene P

(HEAD OF FAMILY)

ARKANSAS

VOL 7 E. D. 1

SHEET 10 LINE 6

44 Arkansas

(COUNTY)

(AGE)

(BIRTHPLACE)

Claburne

(CITY)

(CITIZENSHIP)

(CITY)

(STREET)

(HOUSE NO.)

OTHER MEMBERS OF FAMILY

NAME	RELATIONSHIP	AGE	BIRTHPLACE	CITIZENSHIP
Moore, Lewis W	H	31	North Carolina	
Walter J	S	5	Arkansas	
Don B	S	4 1/2	Arkansas	

1920 CENSUS—INDEX
DEPARTMENT OF COMMERCE
BUREAU OF THE CENSUS

U. S. GOVERNMENT PRINTING OFFICE 11-41073

11600

11600

Murray, Eugene
(HEAD OF FAMILY)

ARKANSAS

VOL. 29 E. D. 125

B 46
(COLOR) (AGE)

North Carolina
(BIRTHPLACE)

SHEET 14 LINE 47

Jefferson
(COUNTY)

(CITIZENSHIP)

(CITY)

(STREET)

(HOUSE NO.)

OTHER MEMBERS OF FAMILY

NAME	RELATIONSHIP	AGE	BIRTHPLACE	CITIZENSHIP
Murray, Mandy	W	37	Mississippi	
Corbin	adopted	5	Arkansas	
Crawford, James	B.S.	6	Mississippi	

1920 CENSUS—INDEX
DEPARTMENT OF COMMERCE
BUREAU OF THE CENSUS



47600

Moore, Eula
(INDIVIDUAL)

ARKANSAS

VOL. 19 E.D. 21

SHEET 10 LINE 63

W 16 Arkansas
(COLONY) (AGE) (BIRTHPLACE)

Faulkner
(COUNTY)

(CITIZENSHIP)

(CITY)

(STREET)

(HOUSE NO.)

ENUMERATED WITH Moore, Jim S
RELATIONSHIP TO ABOVE Daughter-in-law
REMARKS _____

1930 CENSUS - INDEX
DEPARTMENT OF COMMERCE
BUREAU OF THE CENSUS

4600

Moore Eulalia

ARKANSAS

VOL 9 E.D. 22

SHEET 23 LINE 1

NR 20 Arkansas

Clay

Piggott

ENUMERATED WITH Not Reported
RELATIONSHIP TO ABOVE Not Reported
REMARKS

1920 CENSUS INDEX
DEPARTMENT OF COMMERCE
BUREAU OF THE CENSUS

U. S. GOVERNMENT PRINTING OFFICE 71-1481

A-3

1600

Moore, Euler Y.
(INDIVIDUAL)

ARKANSAS

VOL. 4 E.D. 1
SHEET 4 LINE 7

01. 11
(COLOR) (AGE)

Arkansas
(BIRTHPLACE)

Boone
(COUNTY)

Harrison
(CITY)

Newman Avenue 613
(STREET) (HOUSE NO.)

ENUMERATED WITH Moore, Mahala M.

RELATIONSHIP TO ABOVE Grandson

REMARKS

1910 CENSUS - INDEX
DEPARTMENT OF COMMERCE
BUREAU OF THE CENSUS

4600

Moore Euphemia

ARKANSAS

VOL 52 E.D. 130

SHEET 13 LINE 72

W 28 Nebraska

Pulaski

Little Rock W 12th 2315

ENUMERATED WITH Not Reported
RELATIONSHIP TO ABOVE Boarder

REMARKS

1930 CENSUS INDEX
DEPARTMENT OF COMMERCE
BUREAU OF THE CENSUS

4600
Moore, Eureka
(INDIVIDUAL)

ARKANSAS

VOL. 64 E. D. 149
SHEET 6 LINE 73

W 13 Arkansas
(COLOR) (AGE) (PLACE)
Washington
(COUNTY)

(CITY)

(STREET)

(HOUSE NO.)

ENUMERATED WITH Dyer, Francis W
RELATIONSHIP TO ABOVE Grand Daughter
REMARKS _____

1920 CENSUS - INDEX
DEPARTMENT OF COMMERCE
BUREAU OF THE CENSUS

21680

Moore, Eva

(HEAD OF FAMILY)

ARKANSAS

VOL. 8

E. D. 65

SHEET 11

LINE 40

W 37

(COLOR)

(AGE)

Arkansas

(BIRTHPLACE)

Clark

(CITIZENSHIP)

Arkadelphia

(COUNTY)

(CITY)

14th

(STREET)

1328

(HOUSE NO.)

OTHER MEMBERS OF FAMILY

NAME	RELATIONSHIP	AGE	BIRTHPLACE	CITIZENSHIP
Hill, Core	Si	34	Arkansas	
— Ernest	M	10	Texas	

21600

Murray, Eva
INDIVIDUAL

ARKANSAS

VOL. 32 E.D. 31
SHEET 3 LINE 32

6 24 2

Little River
COUNTY

Oklahoma
BIRTHPLACE

CITIZENSHIP

CITY

STREET

HOUSE NO.

ENUMERATED WITH

H. H. Lowell, E. H.

RELATIONSHIP TO ABOVE

step-daughter

REMARKS

1920 CENSUS INDEX
DEPARTMENT OF COMMERCE
BUREAU OF THE CENSUS



M600

Moores, Eva
(INDIVIDUAL)

ARKANSAS

VOL. 15 E.D. 62

SHEET 12 LINE 6

B 11 Tennessee
(COLOR) (AGE) (BIRTHPLACE)

Crittenden
(COUNTY) (CITIZENSHIP)

(CITY) (STREET) (HOUSE NO.)

ENUMERATED WITH Ranger, Archie

RELATIONSHIP TO ABOVE Strand daughter

REMARKS

1920 CENSUS-INDEX
DEPARTMENT OF COMMERCE
PUBLISHED BY THE LEASER

U. S. GOVERNMENT PRINTING OFFICE 11-11071 A-3

M 600

Maura Eveline T
(HEAD OF FAMILY)

ARKANSAS

VOL. 33 E. D. 81

SHEET 5 LINE 91

467
(AGE)

Ohio
(BIRTHPLACE)

Louisiana
(COUNTY)

(CITIZENSHIP)

Albion
(CITY)

(STREET)

(HOUSE NO.)

OTHER MEMBERS OF FAMILY

NAME	RELATIONSHIP	AGE	BIRTHPLACE	CITIZENSHIP
<i>Living alone</i>				

1920 CENSUS-INDEX
DEPARTMENT OF COMMERCE
BUREAU OF THE CENSUS



Maura Eveline T

U. S. GOVERNMENT PRINTING OFFICE 11-14874

M 600

Moore, Ezekiel

STATE Arkansas

(HEAD OF FAMILY—CONTINUED)

OTHER MEMBERS OF FAMILY—CONTINUED

NAME	RELATIONSHIP	AGE	BIRTHPLACE	CHILD- SHIP
Moore, Otis	S	10	Arkansas	
— Caldean	S	7	Arkansas	

1920 CENSUS—INDEX
DEPARTMENT OF COMMERCE
BUREAU OF THE CENSUS

2 See #1

U. S. GOVERNMENT PRINTING OFFICE

11-111271

11600
Moore, Ezekiel

ARKANSAS

11600

Moore Ezzical
(HEAD OF FAMILY)

ARKANSAS

VOL 47 E. D. 168

B. Phillips 26 Arkansas
(AGE) (BIRTHPLACE)
(CITY) (COUNTY) (CITIZENSHIP)

SHEET 13 LINE 25

(CITY) (STREET) (HOUSE NO.)
OTHER MEMBERS OF FAMILY

NAME	RELATIONSHIP	AGE	BIRTHPLACE	CITIZENSHIP
Moore, Alberta	W	24	Arkansas	
- Linger	D	3	Arkansas	
- Emma	D	2	Arkansas	

1920 CENSUS-INDEX
DEPARTMENT OF COMMERCE
BUREAU OF THE CENSUS

M 600

Mrs. F. A.
(HEAD OF FAMILY)

ARKANSAS

VOL. 58

L. D. 139

SHEET 6

LINE 81

W
(COUNTY)

50
(AGE)

New York
(BIRTHPLACE)

Shastan
(COUNTY)

Basking
(CITY)

(CITIZENSHIP)

(STREET)

OTHER MEMBERS OF FAMILY

(HOUSE NO.)

NAME	RELATIONSHIP	AGE	BIRTHPLACE	CITIZENSHIP
Mrs. Minnie L.	W			
Dorothy K	D.	30	Arkansas	
Frank H.	S.	3 1/2	Arkansas	
		1 1/2	Kansas	

1920 CENSUS-INDEX
DEPARTMENT OF COMMERCE
BUREAU OF THE CENSUS

U. S. GOVERNMENT PRINTING OFFICE

A-1a

11-11371

M 600

ARKANSAS

4600
Moore F. W.
(HEAD OF FAMILY)

ARKANSAS

VOL. 52 E.D. 118
SHEET 11 LINE 36

B 39
(COLOR) (AGE)
Pulaski Georgia
(CITY) (BIRTHPLACE)
Little Rock Battery
(CITY) (STREET)

(CITIZENSHIP)

3205
INCLUDE THIS

OTHER MEMBERS OF FAMILY

NAME	RELATIONSHIP	AGE	BIRTHPLACE	CITIZENSHIP
Moore, Carry	W	37	Arkansas	
- Flora	Da	11	Arkansas	

1920 CENSUS-INDEX
DEPARTMENT OF COMMERCE
BUREAU OF THE CENSUS

M 600

Mehr, F M

(INDIVIDUAL)

ARKANSAS

VOL. 1 Z.O. 1

SHEET 2 LINE 38

W 48

(COLOR)

(AGE)

Kentucky

(BIRTHPLACE)

(CITIZENSHIP)

Ashley

(CITY)

(CITY)

(STREET)

(HOUSE NO.)

ENUMERATED WITH

Samplin, Neal

RELATIONSHIP TO ABOVE

Boarder

REMARKS

1920 CENSUS INDEX
DEPARTMENT OF COMMERCE
BUREAU OF THE CENSUS



U. S. GOVERNMENT PRINTING OFFICE 11-11001

A-3

M/600

Moore, Fadia
(INDIVIDUAL)

ARKANSAS

VOL 26 E.D. 93

SHEET 2 LINE 45

15 7 Arkansas
(LOCALITY) (CITY) (BIRTHPLACE)

Greene
(COUNTY)

Marmaduke
(CITY)

2nd

EMIGRATED WITH Mc Bluskey, Emma

RELATIONSHIP TO ABOVE Grand daughter

REMARKS

1920 CENSUS - INDEX
DEPARTMENT OF COMMERCE
BUREAU OF THE CENSUS

U. S. GOVERNMENT PRINTING OFFICE 1917

M/600

14600

Mary Fannie H.
(SURNAME) (GIVEN NAME)

ARKANSAS

38
(AGE)

VOL. 25 R.D. 1
SHEET 2 LINE 1

Howard Arkansas
(COURTY) (BIRTHPLACE)

(CITY) (CITIZENSHIP)

ENUMERATED WITH Gilbert Beason
(STREET) (HOUSE NO.)

RELATIONSHIP TO ABOVE Daughter

REMARKS

1920 CENSUS-INDEX
DEPARTMENT OF COMMERCE
BUREAU OF THE CENSUS

14600

M600
 Moses Fannie
 (HEAD OF FAMILY)

ARKANSAS

Wm
 (COLOR)
 55
 (AGE)
 Drew
 (COUNTY)
 (CITY)

Arkansas
 (BIRTHPLACE)

VOL. 18 E. D. 62
 SHEET 1 LINE 32
 (CITIZENSHIP)

NAME	OTHER MEMBERS OF FAMILY			BIRTHPLACE	CITIZENSHIP
	RELATIONSHIP	AGE	(STREET)		
Moses, Charles	D	14		Arkansas	
James	S	13		Arkansas	

1920 CENSUS—INDEX
 DEPARTMENT OF COMMERCE
 BUREAU OF THE CENSUS

U. S. GOVERNMENT PRINTING OFFICE A-18
 (1-1107)

M600
 Moses

M600

Moore, Fannie
(HEAD OF FAMILY)

ARKANSAS

B 29
(COLOR) (AGE)

VOL 43 E.D. 132
SHEET 5

Nevada Prescott
(COUNTY) (CITY)

Arkansas
(BIRTHPLACE)

LINE 59

Negro Quarters
(STREET)

(RESIDENCE)

(HOUSE NO.)

NAME	OTHER MEMBERS OF FAMILY		BIRTHPLACE	CITIZENSHIP
	RELATIONSHIP	AGE		
Moore, Isaac				
- Albert	S	9	Arkansas	
	S	7	Arkansas	

1920 CENSUS INDEX
DEPARTMENT OF COMMERCE
BUREAU OF THE CENSUS

U. S. GOVERNMENT PRINTING OFFICE
A-14
11-11077

M600

Moore

4600

Mary, Fannie
(HEAD OF FAMILY)

ARKANSAS

W.

70
(COLOR) Crawford
(AGE) (COUNTY)
Van Buren
(CITY)

Arkansas
(BIRTHPLACE)

VOL. 14

E. D. 16

SHEET 9

LINE 83

(CITIZENSHIP)

NAME	OTHER MEMBERS OF FAMILY			BIRTHPLACE	CITIZENSHIP
	RELATIONSHIP	AGE	STREET		
Norris, Mack	H	19		Arkansas	
Nelen	D	19		Arkansas	

1920 CENSUS INDEX
DEPARTMENT OF COMMERCE
BUREAU OF THE CENSUS

See Mary, Fannie
U. S. GOVERNMENT PRINTING OFFICE 11-11071

4600

M600

Moore, Fannie
(INDIVIDUAL)

ARKANSAS

Mo
(COLOR) 75
(AGE)

VOL. 18 E. D. 41
SHEET 14 LINE 2

Yerba
(COUNTY) _____
(CITY) _____

Missouri
(BIRTHPLACE) _____

_____ (CITIZENSHIP)

ENUMERATED WITH _____ (STREET) _____
RELATIONSHIP TO ABOVE Moore Henry
Mother (INDEX FILE)

REMARKS _____

1920 CENSUS - INDEX
DEPARTMENT OF COMMERCE
BUREAU OF THE CENSUS

11600
Moore, Fannie
(INDIVIDUAL)

ARKANSAS
VOL. 30 E.D. 23
SHEET 17 LINE 14

B 70 north Carolina
(COLOR) (AGE) (BIRTHPLACE)

Jefferson
(COUNTY) (CITIZENSHIP)

Pine Bluff East 9th Ave
(CITY) (STREET)

ENUMERATED WITH Jater, Anne 1015
(HOUSE NO.)

RELATIONSHIP TO ABOVE Mother

REMARKS

1920 CENSUS - INDEX
DEPARTMENT OF COMMERCE
BUREAU OF THE CENSUS

M600

Moss, Fannie
(INDIVIDUALS)

ARKANSAS

VOL. 54 E. D. 157

SHEET 9 LINE 26

B
(COLOR) 53
(AGE)

South Carolina
(BIRTHPLACE)

Polk
(COUNTY)

(CITIZENSHIP)

(CITY)

(STREET)

(HOUSE NO.)

ENUMERATED WITH Water, Henry

RELATIONSHIP TO ABOVE Mother-in-law

REMARKS

1920 CENSUS - INDEX
DEPARTMENT OF COMMERCE
BUREAU OF THE CENSUS

U. S. GOVERNMENT PRINTING OFFICE

11-171

M600

11680

Moore, Fanny
(HEAD OF FAMILY)

ARKANSAS

VOL. 13 E.D. 88

SHEET 8 LINE 13

B 75
(COLOR) (AGE)

Columbia North Carolina
(CITY) (COUNTY) (BIRTHPLACE)

(CITIZENSHIP)

(CITY)

(STREET)

OTHER MEMBERS OF FAMILY

(HOUSE NO.)

NAME	RELATIONSHIP	AGE	BIRTHPLACE	CITIZENSHIP
Edwards, Tompey	D	40	Louisiana	

1920 CENSUS—INDEX
DEPARTMENT OF COMMERCE
BUREAU OF THE CENSUS

11600

Moore, Felix A.
(HEAD OF FAMILY)

ARKANSAS

VOL. 48 E.D. 82

SHEET 1 LINE 48

W 67 Alabama
(COLOR) (AGE) (BIRTHPLACE)

Montgomery
(COUNTY) (CITY)

(CITIZENSHIP)

(STREET) (HOUSE NO.)

OTHER MEMBERS OF FAMILY

NAME	RELATIONSHIP	AGE	BIRTHPLACE	CITIZENSHIP
Moore, Rebecca J.	W	65	Arkansas	
Rebecca J.	G.D.	7	Arkansas	

1920 CENSUS INDEX
DEPARTMENT OF COMMERCE
BUREAU OF THE CENSUS



1600

Moore Fin. J.
(HEAD OF FAMILY)

ARKANSAS

VOL. 49 E. D. 102

W. 43
(CITY) (AGE)
Lape (COUNTY)

Arkansas
(BIRTHPLACE)

SHEET 4 LINE 7

(CITIZENSHIP)

(CITY)

(STREET)

OTHER MEMBERS OF FAMILY

(HOUSE NO.)

NAME	RELATIONSHIP	AGE	BIRTHPLACE	CITIZENSHIP
Moore, Lucy	W.	37	Arkansas	
Henry	D.	20	Arkansas	
Marta	D.	10	Arkansas	

1920 CENSUS—INDEX
DEPARTMENT OF COMMERCE
BUREAU OF THE CENSUS

U. S. GOVERNMENT PRINTING OFFICE 11-21871

4600

Murrah, Finis
(HEAD OF FAMILY)

ARKANSAS

VOL. 43 E.D. 131

W. 43
(COLOR) (AGE)

Nevada
(COUNTY)
Prestott
(CITY)

Arkansas
(BIRTHPLACE)

SHEET 3 LINE 27

East Fourth
(STREET)

(OFFICER'S NAME)

OTHER MEMBERS OF FAMILY

(HOUSE NO.)

NAME	RELATIONSHIP	AGE	BIRTHPLACE	CITIZENSHIP
Murrah, Lola	W	32	Arkansas	

1920 CENSUS—INDEX
DEPARTMENT OF COMMERCE
BUREAU OF THE CENSUS

11600

Morrow, Fitz W
(HEAD OF FAMILY)

ARKANSAS

VOL. 19 E. D. 27

W 34 Iowa
(COLOR) (AGE) (BIRTHPLACE)

SHEET 13 LINE 9

Faulkner
(COUNTY) (CITIZENSHIP)

Conway North Davis 505
(CITY) (STREET) (HOUSE NO.)

OTHER MEMBERS OF FAMILY

NAME	RELATIONSHIP	AGE	BIRTHPLACE	CITIZENSHIP
Morrow, Sarah M	W	30	Arkansas	
— Lottie B	D	6	Arkansas	
— Martha L	D	2 1/2	Arkansas	
— Arthur L	S	2 1/2	Arkansas	
— William J	F	71	Iowa	

1920 CENSUS—INDEX
DEPARTMENT OF COMMERCE
BUREAU OF THE CENSUS

M 600

Moore, Metaben
(INDIVIDUAL)

ARKANSAS

VOL. 46 E. D. 577

SHEET 12 LINE 105

B 2 1/2 Arkansas
(EDUCATION) (AGE) (BIRTHPLACE) (CITIZENSHIP)

Headruffe
(SOUND)

Gregory
(CITY) (STREET) (HOUSE NO.)

ENUMERATED WITH Moore, Joseph

RELATIONSHIP TO ABOVE Grand Son

REMARKS

1910 CENSUS—INDEX
DEPARTMENT OF COMMERCE
BUREAU OF THE CENSUS



4600

Moore, Fletcher
(HEAD OF FAMILY)

ARKANSAS

VOL. 34 E. D. 124

SHEET 4 LINE 16

B 36
(COLOR) (AGE)

Demessie
(BIRTHPLACE)

Lee
(COUNTY)

Marion
(CITY)

Church
(STREET)

(CITIZENSHIP)

HOUSE NO. 2

OTHER MEMBERS OF FAMILY

NAME	RELATIONSHIP	AGE	BIRTHPLACE	CITIZENSHIP
Living alone				

1920 CENSUS INDEX
DEPARTMENT OF COMMERCE
BUREAU OF THE CENSUS

W 600

Moore, Flora
(INDIVIDUAL)

ARKANSAS

VOL. 25 E. D. 43

SHEET 3 LINE 14

W 10 Oklahoma
(COLOR) (AGE) (BIRTHPLACE)

Izard
(COUNTY)

(CITIZENSHIP)

(CITY) (STREET)

QUARTERED WITH Lucky, Myre (HOUSE NO.)

RELATIONSHIP TO ABOVE Inmate

REMARKS

1910 CENSUS-INDEX
DEPARTMENT OF COMMERCE
BUREAU OF THE CENSUS

U. S. GOVERNMENT PRINTING OFFICE 1-11291

W 600

11/6 00

Morrow Flora H.

(INDIVIDUAL)

ARKANSAS

B
(COLOR)

7
(AGE)

VOL. 59

ED. 1532

Sebastian
(COUNTY)

Arkansas
(BIRTHPLACE)

SHEET 9

LINE 10

F. Smith
(CITY)

Long Sweeth
(MARRIAGE)

(CITIZENSHIP)

ENUMERATED WITH

Dollar, George

1607
(HOUSE NO.)

RELATIONSHIP TO ABOVE

Granddaughter

REMARKS

1910 CENSUS INDEX
DEPARTMENT OF COMMERCE
BUREAU OF THE CENSUS

U. S. GOVERNMENT PRINTING OFFICE

11-1127

11/6 00

4600

Moore, Florence

(INDIVIDUAL)

ARKANSAS

13

(COLOR)

16

(AGE)

Arkansas

(BIRTHPLACE)

VOL. 62

E. D.

165

SHEET 16

LINE

20

Union

(COUNTY)

(CITY)

(CITY/ZIP)

ENUMERATED WITH

(STREET)

RELATIONSHIP TO ABOVE

(HOUSE NO.)

Moore, Jake
Sister

REMARKS

1920 CENSUS INDEX
DEPARTMENT OF COMMERCE
BUREAU OF THE CENSUS

U. S. GOVERNMENT PRINTING OFFICE

A2

11-1171

4600

Moore, M. J.

11600

Moore, Flossie M
(INDIVIDUAL)

ARKANSAS

W
(COLOR)

0
(AGE)

Texas
(BIRTHPLACE)

VOL 76

E. D. 1914

SHEET 2

LINE 33

Yell
(COUNTY)

(CITY)

(CITIZENSHIP)

(STREET)

ENUMERATED WITH Pearson, Marion

(HOUSE NO.)

RELATIONSHIP TO ABOVE Stepdaughter

REMARKS

1920 CENSUS—IND. I
DEPARTMENT OF COMMERCE
BUREAU OF THE CENSUS

U. S. GOVERNMENT PRINTING OFFICE

A-2

11600

M600

Murray Floyd
HEAD OF FAMILY

ARKANSAS

VOL 47 E.D. 122

3
AGE
Phillips
COUNTY

21
AGE
Alabama
BIRTHPLACE

SHEET 5 LINE 19

CITIZENSHIP

(CITY)

(STREET)

OTHER MEMBERS OF FAMILY

(HOUSE NO.)

NAME	RELATIONSHIP	AGE	BIRTHPLACE	CITIZENSHIP
<u>Murray, Mattie</u>	<u>W</u>	<u>20</u>	<u>Mississippi</u>	
<u> Leoline</u>	<u>D</u>	<u>1/2</u>	<u>Arkansas</u>	

1920 CENSUS-INDEX
DEPARTMENT OF COMMERCE
BUREAU OF THE CENSUS

U. S. GOVERNMENT PRINTING OFFICE

A-7a
11-1197

M600

4600

Moore, Floyd
(HEAD OF FAMILY)

ARKANSAS

VOL 16 E. D. 66

SHEET 28 LINE 66

B
(COLOR)
Crittenden
(COUNTY)

27
(AGE)

Mississippi
(BIRTHPLACE)

(OFFERSHIP)

(CITY)

(STREET)

(HOUSE NO.)

OTHER MEMBERS OF FAMILY

NAME	RELATIONSHIP	AGE	BIRTHPLACE	CITIZENSHIP
Moore, Ethel	W	24	Arkansas	
Freddie	D	3m	Arkansas	

1920 CENSUS—INDEX
DEPARTMENT OF COMMERCE
BUREAU OF THE CENSUS

4600
 Moore Floyd A. (HEAD OF FAMILY) ARKANSAS
 VOL. 49 E.D. 89
 SHEET 5 LINE 41
 W 25 (AGE) Arkansas (BIRTHPLACE)
 Pope (CITY) (COUNTY) (CITIZENSHIP)
 (CITY) (STREET)

OTHER MEMBERS OF FAMILY

HOUSE NO. J

NAME	RELATIONSHIP	AGE	BIRTHPLACE	CITIZENSHIP
Moore Letha P. W.	W	23	Arkansas	
John F. S.	S	4	Arkansas	

1920 CENSUS-INDEX
 DEPARTMENT OF COMMERCE
 BUREAU OF THE CENSUS

11600

Murray Floyd S.
(HEAD OF FAMILY)

ARKANSAS

W. 24
(COLOR) (AGE)

VOL. 4 E.D. 39
SHEET 7 LINE 24

Bronx Arkansas
(COUNTY) (BIRTHPLACE)

(CITY) (STREET) (HOUSE NO.) (CITIZENSHIP)

OTHER MEMBERS OF FAMILY

NAME	RELATIONSHIP	AGE	BIRTHPLACE	CITIZENSHIP
Murray W. E.	W.	24	Arkansas	
Eldred W. S.	S.	15 1/2	Arkansas	

1920 CENSUS—INDEX
DEPARTMENT OF COMMERCE
BUREAU OF THE CENSUS

11600

11600

Morse, Forrest
(INDIVIDUAL)

ARKANSAS

VOL. 11 E.D. 25
SHEET 2 LINE 13

W 18 Arkansas
(COUNTY) (AGE) (STATE)

Brighead
(CITY)

Black Oak
(CITY)

ENUMERATED WITH Rogers, Richard (HOUSE NO.)
RELATIONSHIP TO ABOVE Brother-in-law
REMARKS

1920 CENSUS INDEX
DEPARTMENT OF COMMERCE
BUREAU OF THE CENSUS

U. S. GOVERNMENT PRINTING OFFICE 11-111971

M 600

Murray Foster
(HEAD OF FAMILY)

ARKANSAS

VOL. 48 E. D. 183

SHEET 3 LINE 41

W 24
(COLOR) (AGE)
Phillips
(COUNTY)
Stone
(CITY)

Arkansese
(BIRTHPLACE)

(CITIZENSHIP)

Phillips
(DISTRICT)

816
(HOUSE NO.)

OTHER MEMBERS OF FAMILY

NAME	RELATIONSHIP	AGE	BIRTHPLACE	CITIZENSHIP
<u>Murray, Lola</u>	<u>W</u>	<u>20</u>	<u>Arkansese</u>	

1920 CENSUS—INDEX
DEPARTMENT OF COMMERCE
BUREAU OF THE CENSUS

11650

Mary Foster
(INDIVIDUAL)

ARKANSAS

VOL. 48 E. D. 195

SHEET 6 LINE 52

Mar 27
(CITY) (AGE)

Mississippi
(BIRTHPLACE)

Shelby
(COUNTY)

(CITIZENSHIP)

(CITY)

(STREET)

(HOUSE NO.)

ENUMERATED WITH Sale Foster

RELATIONSHIP TO ABOVE Boarder

REMARKS See Foster, Mary

1920 CENSUS INDEX
DEPARTMENT OF COMMERCE
BUREAU OF THE CENSUS

M600

more, Foy

ARKANSAS

VOL 23 E. D. 91

SHEET 3 LINE 91

W. NR* Indiana

Hempstead

(CITY) (STREET) (HOUSE NO.)

ENUMERATED WITH Fitch, Mack

RELATIONSHIP TO ABOVE Board

REMARKS * Refused to tell

See Foy, more

1920 CENSUS INDEX
DEPARTMENT OF COMMERCE
BUREAU OF THE CENSUS

M.600

ARKANSAS

More, Francis
(PERSONAL)

VOL. 54 E. D. 25

SHEET 11 LINE 45

W 54 Arkansas
(MIDDLE) (AGE) (BIRTHPLACE) (CITIZENSHIP)

Polk
(COUNTY)

Little Rock 8 5th 322
(CITY) (STREET) (HOUSE NO.)

ENUMERATED WITH Not reported

RELATIONSHIP TO ABOVE Lodger

REMARKS

1930 CENSUS-INDEX
DEPARTMENT OF COMMERCE
BUREAU OF THE CENSUS

1600
Moore, Francis
(HEAD OF FAMILY)

ARKANSAS

VOL. 38 E. D. 93

W 33 Arkansas
(COLOR) (AGE) (BIRTHPLACE)

SHEET 7 LINE 23

Marion
(COUNTY) (CITIZENSHIP)
(CITY) (STREET) (HOUSE NO.)

OTHER MEMBERS OF FAMILY

NAME	RELATIONSHIP	AGE	BIRTHPLACE	CITIZENSHIP
<u>Moore, Sarah</u>	<u>W</u>	<u>31</u>	<u>Arkansas</u>	

1920 CENSUS INDEX
DEPARTMENT OF COMMERCE
BUREAU OF THE CENSUS

4600

Moore, Francis
(INDIVIDUAL)

ARKANSAS

VOL. 40 E.D. 144
SHEET 6 LINE 11

W 28 1/2 Arkansas
(COLOR) (AGE) (BIRTHPLACE)

Mississippi
(COUNTY) (CITIZENSHIP)

ENumerated WITH Baker, L. N.
(STREET) (HOUSE NO.)

RELATIONSHIP TO ABOVE Grand-daughter

REMARKS

1920 CENSUS-INDEX
DEPARTMENT OF COMMERCE
BUREAU OF THE CENSUS

a

4600

Moore, Francis T.
(SURNAME) (GIVEN NAME)

ARKANSAS

VOL. 63 E. D. 189

SHEET 4 LINE 61

W 69 Arkansas
(COLOR) (AGE) (BIRTHPLACE)

Washington
(CITY) (CITIZENSHIP)

(TOWN) (STREET) (HOUSE NO.)

ENUMERATED WITH Moore, James

RELATIONSHIP TO ABOVE Mother-in-law

REMARKS

1920 CENSUS INDEX
DEPARTMENT OF COMMERCE
BUREAU OF THE CENSUS



Moore, Frank

STATE *Arkansas*

HEAD OF FAMILY—CONTINUED

OTHER MEMBERS OF FAMILY—CONTINUED

NAME	RELATION- SHIP	AGE	BIRTHPLACE	CITIZEN- SHIP
<i>Moore, Stanley</i>	<i>S</i>	<i>10</i>	<i>Arkansas</i>	
<i>- Oscar</i>	<i>S</i>	<i>6</i>	<i>Arkansas</i>	
<i>- Eugene</i>	<i>S</i>	<i>4 1/2</i>	<i>Arkansas</i>	
<i>- Edna</i>	<i>D</i>	<i>1 1/2</i>	<i>Arkansas</i>	
<i>Pittman, Anthony</i>	<i>S I</i>	<i>24</i>	<i>Arkansas</i>	
<i>- Joseph</i>	<i>D</i>	<i>20</i>	<i>Alabama</i>	

1920 CENSUS—INDEX
DEPARTMENT OF COMMERCE
BUREAU OF THE CENSUS

M600
M...

M600

Moore Frank
(SURNAME) (FIRST NAME)

ARKANSAS

B
(COLOR) (AGE)

Pulaski
(COUNTY)

Arkansas
(BIRTHPLACE)

VOL. 58 E. D. 1002
SHEET 2 LINE 18

(WIFE)

(MOTHER)

(CITIZENSHIP)

ENUMERATED WITH Goas, Charles
RELATIONSHIP TO ABOVE stepson

HOUSE NO. _____

REMARKS

1920 CENSUS—INDEX
DEPARTMENT OF COMMERCE
BUREAU OF THE CENSUS

M600

Misc 1

11600
Moose, Frank
(HEAD OF FAMILY)

ARKANSAS

VOL. 36 E.D. 173
SHEET 3 LINE 95

W (COLOR)
Lonoke (COUNTY)

28 (AGE)

Arkansas (BIRTHPLACE)

(CITY) _____ (STREET) _____ (POSTOFFICE)

OTHER MEMBERS OF FAMILY

NAME	RELATIONSHIP	AGE	BIRTHPLACE	CITIZENSHIP
Moose, Vera	W	24	Arkansas	
Walter	S.	7	Arkansas	
Elsie	Si.	7	Arkansas	
Bitlicky, Walter	F.	59	Tennessee	

1920 CENSUS INDEX
DEPARTMENT OF COMMERCE
BUREAU OF THE CENSUS

11600

2600
Moore, Frank
(HEAD OF FAMILY)

ARKANSAS

(COLOR) 47
Columbia (AGE)
Arkansas (BIRTHPLACE)

VOL. 13 E. D. 83
SHEET 18 LINES 27

(COUNTY) (CITY) (STREET) (CITIZENSHIP)

NAME	OTHER MEMBERS OF FAMILY			HOUSE NO.
	RELATIONSHIP	AGE	BIRTHPLACE	
Moore, Mary	W	23	Arkansas	

1920 CENSUS INDEX
DEPARTMENT OF COMMERCE
BUREAU OF THE CENSUS

2600

M600

Murray, Frank
(HEAD OF FAMILY)

ARKANSAS

W (COLOR) 43 (AGE)

VOL. 62 E.D. 167
SHEET 7 LINE 25

Union (COUNTY) Arkansas (BIRTHPLACE)

(CITY) (CITY/ENCLAVE)

NAME	OTHER MEMBERS OF FAMILY			BIRTHPLACE	HOUSE NO.	CITIZENSHIP
	RELATIONSHIP	AGE	STREET			
Murray, Frank	W					
Joe	S	33		Arkansas		
Fred	S	15		Arkansas		
Charley	S	13		Arkansas		
May	S	9		Arkansas		
	D	4		Arkansas		

1820 CENSUS INDEX
DEPARTMENT OF COMMERCE
BUREAU OF THE CENSUS
and 2 H. M.

M600

M600

Murray Frank

ARKANSAS

VOL 29 E.D. 11

SHEET 4 LINE 3

B 16 Arkansas

Jefferson

(COLOR)

(AGE)

(BIRTHPLACE)

(CITIZENSHIP)

(CITY)

(STREET)

(HOUSE NO.)

ENumerated WITH

Murray, Herman

RELATIONSHIP TO ABOVE

Brother

REMARKS

1920 CENSUS-INDEX
DEPARTMENT OF COMMERCE
BUREAU OF THE CENSUS

U. S. GOVERNMENT PRINTING OFFICE

A-2

17-1071

M600

Murray

4600

ARKANSAS

Murry, Frank
(HEAD OF FAMILY)

VOL. 51 E.D. 127

SHEET 5 LINE 1

W. 28 Arkansas
(COLOR) (AGE) (BIRTHPLACE) (CITIZENSHIP)

Randolph
(CITY) (COURTY) (STREET) (HOUSE NO.)

OTHER MEMBERS OF FAMILY

NAME	RELATIONSHIP	AGE	BIRTHPLACE	CITIZENSHIP
Murry, Lomnie	W.	26	Arkansas	
- J. Naama	D.	8	Arkansas	
- Beatrice	D.	5	Arkansas	
- J. C.	S.	4	Arkansas	
- Robert	S.	1 1/2	Arkansas	

M600

Moore, Frank
(INDIVIDUAL)

ARKANSAS

VOL. 55 E. D. ...
SHEET 23 LINE 30

W 69
(MOLLUS) (AGE)

Puishe
(COUNTRY) Illinois
(BIRTHPLACE)

North Little Rock
(CITY)

W. ...
(STREET)

1918
(HOUSE NO.)

ENUMERATED WITH

McDonald, Donald E.
Lodger

RELATIONSHIP TO ABOVE

REMARKS

1920 CENSUS - INC. 2
DEPARTMENT OF COMMERCE
BUREAU OF THE CENSUS

11650

Morey Frank
(INDIVIDUAL)

ARKANSAS

VOL 44 E. D. 97

SHEET 6 LINE 15

25
(HOUSE)
9
(AGE)
Newton
(CITY)

Kansas
(BIRTHPLACE)

(CITIZENSHIP)

(TOWN)

(STREET)

ENUMERATED WITH Miller, Geo. W. (HOUSE NO.)

RELATIONSHIP TO ABOVE Grandson

REMARKS

1920 CENSUS-INDEX
DEPARTMENT OF COMMERCE
BUREAU OF THE CENSUS

U. S. GOVERNMENT PRINTING OFFICE
A-3
(11-1197)

11650

11600

Moore, Frank
INDIVIDUAL

ARKANSAS

B. 31
10009 (AGE)
Pulaski
11 (COUNTY)
Little Rock
19th (CITY)

VOL. 52 D
SHEET 1 LINE 26

ENUMERATED WITH Arkansas State Penitentiary
RELATIONSHIP TO ABOVE Inmate
REMARKS

Pike
10 (STREET) INDEX NO.

1920 CENSUS - INDEX
DEPARTMENT OF COMMERCE
BUREAU OF THE CENSUS

M 600

Moore, Frank
(NAME)

ARKANSAS

VOL. 14 E. D. 114

8
(DOLLAR)

19
(AGE)

SHEET 4 LINE 2

Louisiana
(BIRTHPLACE)

Frank
(CITY)

(CITIZENSHIP)

(CITY)

(STREET)

ENUMERATED WITH

HOUSE NO.

RELATIONSHIP TO ABOVE

Sander, C. B.

Boarder

REMARKS

1920 CENSUS-INDEX
DEPARTMENT OF COMMERCE
BUREAU OF THE CENSUS

4600
Mayer, Frank

ARKANSAS

VOL. 23 E. D.

SHEET 9 LINE 11

mw 27

Louisiana

Ozark

Little Rock

West Tenth

50+

ENUMERATED WITH

Taylor, Mary

NOT REPORTED

RELATIONSHIP TO ABOVE

Widger

REMARKS

1920 CENSUS INDEX
DEPARTMENT OF COMMERCE
BUREAU OF THE CENSUS

M 600

Moore, Frank
(HEAD OF FAMILY)

ARKANSAS

VOL. 32

E. D. 122

SHEET 3

LINE 8

B
(COLON)
Lafayette
(COUNTY)

32
(AGE)

Louisiana
(BIRTHPLACE)

(CITIZENSHIP)

(GITY)

(STREET)

OTHER MEMBERS OF FAMILY

(HOUSE NO.)

NAME	RELATIONSHIP	AGE	BIRTHPLACE	CITIZENSHIP
Moore, Cilia	w	24	Louisiana	
- Lacie	D	4	Arkansas	
- Frankie	D	2	Arkansas	
- Ella	m	60	Louisiana	

1920 CENSUS—INDEX
DEPARTMENT OF COMMERCE
BUREAU OF THE CENSUS

U. S. GOVERNMENT PRINTING OFFICE

A-18
11-11071

M 600

M600

Myer, Frank
(INDIVIDUAL)

ARKANSAS

VOL. 17 E. D. 3
SHEET 4 LINE 98

W
(COLOR) 20
(AGE)

Missouri
(BIRTHPLACE)

Decha
(COUNTY)

(CITIZENSHIP)

Mc Decha
(CITY)

North 2nd
(STREET)

412
HOUSE NO.

ENUMERATED WITH Myer, Robert J.
RELATIONSHIP TO ABOVE Brother

REMARKS

1920 CENSUS - INDEX
DEPARTMENT OF COMMERCE
BUREAU OF THE CENSUS

M600

11600
Moore, Frank
 (HEAD OF FAMILY)

ARKANSAS

W
 (SEX)
45
 (AGE)
Hatprong
 (CITY)

Tennessee
 (BIRTHPLACE)

VOL 21 E. O. 109
 SHEET 10 LINE 75
 (CITIZENSHIP)

OTHER MEMBERS OF FAMILY					(STREET)	(HOUSE NO.)
NAME	RELATIONSHIP	AGE	BIRTHPLACE	CITIZENSHIP		
Moore Memie	W	35	Arkansas			
- Jay	D	17	Arkansas			
- Kathie P.	D	13	Arkansas			
- Willie E.	D	11	Arkansas			
- Alma D.	D	8	Arkansas			

1920 CENSUS - INDEX
 DEPARTMENT OF COMMERCE
 BUREAU OF THE CENSUS

11600

Monroe Frank E
(INDIVIDUAL)

ARKANSAS

VOL 9 E.D. 11

SHEET 8 LINE 29

W 54
(COLOR) (AGE)

Tennessee
(BIRTHPLACE)

Clay
(COUNTY)

(CITIZENSHIP)

(CITY)

(STREET)

(HOUSE NO.)

ENUMERATED WITH Raymond James M

RELATIONSHIP TO ABOVE Boarder

REMARKS

1920 CENSUS-INDEX
DEPARTMENT OF COMMERCE
BUREAU OF THE CENSUS

M600

Murray, Frank G.
(INDIVIDUAL)

ARKANSAS

VOL. 56 E. D. 127
SHEET 2 LINE 3

70 Ohio
(CITY) (STATE)

St. Francis
(CITY)

(BIRTHPLACE)

Wheatley
(CITY)

(CITIZENSHIP)

(STREET)

ENUMERATED WITH Clarke, David C. (HOUSE NO.)

RELATIONSHIP TO ABOVE Boarder

REMARKS

1920 CENSUS-INDEX
DEPARTMENT OF COMMERCE
BUREAU OF THE CENSUS

M600

W600

Murray, Frank J
(HEAD OF FAMILY)

ARKANSAS

TOL 55 E.D. 164

SHEET 6 LINE 57

W 56 Arkansas
(WOMEN) (AGE) (BIRTHPLACE)

Delaski
North Little Rock
(CITY)

Magnolia
(STREET)

(CITIZENSHIP)
608
(HOUSE NO.)

OTHER MEMBERS OF FAMILY

NAME	RELATIONSHIP	AGE	BIRTHPLACE	CITIZENSHIP
Murray, Edith L	W	53	England	Al
J Edith L	D	14	Arkansas	

1920 CENSUS - INDEX
DEPARTMENT OF COMMERCE
BUREAU OF THE CENSUS

W600
Murray, F.

11600

Moore, Frank L
(HEAD OF FAMILY)

ARKANSAS

VOL. 48 E.D. 87

SHEET 11 LINE 25

W
(COLOR)

51
(AGE)

Phillips
(TOWNSHIP)

Indiana
(BIRTHPLACE)

(CITIZENSHIP)

Helena
(CITY)

Westerburg Quarter
(STREET)

(HOUSE NO.)

OTHER MEMBERS OF FAMILY

NAME	RELATIONSHIP	AGE	BIRTHPLACE	CITIZENSHIP
<u>Moore, Holly A</u>	<u>W</u>	<u>23</u>	<u>Tennessee</u>	
<u>Frank R</u>	<u>D</u>	<u>72</u>	<u>Arkansas</u>	
<u>Hains, Bernard</u>	<u>L</u>	<u>21</u>	<u>Tennessee</u>	

1920 CENSUS—INDEX
DEPARTMENT OF COMMERCE
BUREAU OF THE CENSUS

11600

11600
 Moore Frank J
 (HEAD OF FAMILY)

STATE ARKANSAS
 VOL 31 E.D. 65
 SHEET 9 LINE 54

W 24 Arkansas
 (COLOR) (AGE) (BIRTHPLACE)
 Johnson
 (COUNTY) (CITIZENSHIP)
 (CITY) (STREET)

OTHER MEMBERS OF FAMILY

NAME	RELATIONSHIP	AGE	BIRTHPLACE	CITIZENSHIP
Moore Mary	W	25	Arkansas	
- 1 Daughter	D	5	Arkansas	
- Ansell	S	2 1/2	Arkansas	
- Jess	B	17	Arkansas	

1920 CENSUS INDEX
 DEPARTMENT OF COMMERCE
 BUREAU OF THE CENSUS

M/600

Moore, Frankella
(INDIVIDUAL)

ARKANSAS

B
(COLOR)

3/12
YEAR

Arkansas
(BIRTHPLACE)

VOL 31

E. D.

SHEET 7

LINE

La
(CITY)

(COUNTY)

(POST OFFICE)

ENUMERATED WITH

Walton, Mary J.
Daughter

(STREET)

(HOUSE NO.)

RELATIONSHIP TO ABOVE

REMARKS

1920 CENSUS—INDIA
DEPARTMENT OF COMMERCE
BUREAU OF THE CENSUS

U. S. GOVERNMENT PRINTING OFFICE

A-2

19-11391

11600
Moore, Franklin
(HEAD OF FAMILY)

ARKANSAS

B
(COLOR)
Loroke

39
(AGE)

Arkansas
(BIRTHPLACE)

VOL. 36

E.D. 174

SHEET 6

LINE 61

(COUNTY)

(CITY)

CITIZENSHIP

(STREET)

OTHER MEMBERS OF FAMILY

HOUSE NO. 7

NAME	RELATIONSHIP	AGE	BIRTHPLACE	CITIZENSHIP
Cox, Clyde	S.	21	Arkansas	
Right	S.	15	Arkansas	

1920 CENSUS-INDEX
DEPARTMENT OF COMMERCE
BUREAU OF THE CENSUS

U. S. GOVERNMENT PRINTING OFFICE

A-38
22-17371

11600

W/600
Moore Franklin
(HEAD OF FAMILY)

ARKANSAS

W 41
(COLOR) (AGE)
Dallas
(COUNTY)
Fordyce
(CITY)

Missouri
(BIRTHPLACE)

VOL. 17 E. D. 29
 SHEET 27 LINE 11
(CITIZENSHIP)

Beatrice
(STREET)

OTHER MEMBERS OF FAMILY

NAME	RELATIONSHIP	AGE	BIRTHPLACE	HOUSE NO.	CITIZENSHIP
<u>Moore, Johnis</u>	<u>W</u>	<u>38</u>	<u>Arkansas</u>		<u>U.S.</u>
<u>Nellis</u>	<u>D</u>	<u>18</u>	<u>Arkansas</u>		

1920 CENSUS-INDEX
 DEPARTMENT OF COMMERCE
 BUREAU OF THE CENSUS

11600

Moore, Franklin A
(HEAD OF FAMILY)

ARKANSAS

VOL. 31 E. D. 71

SHEET 6 LINE 71

W 52
(COLOR) (AGE)

Georgia
(BIRTHPLACE)

(CITY/TOWNSHIP)

Johnson
(COUNTY)

Spadra
(CITY)

(STREET)

(HOUSE NO.)

OTHER MEMBERS OF FAMILY

NAME	RELATIONSHIP	AGE	BIRTHPLACE	CHILDSHIP
Moore, Ora	W	44	Arkansas	
- Jessie	A	20	Arkansas	
- Martin	A	17	Arkansas	
- Lillian	D	13	Arkansas	

1920 CENSUS—INDEX
DEPARTMENT OF COMMERCE
BUREAU OF THE CENSUS



A-1a
U. S. GOVERNMENT PRINTING OFFICE 1917-1919

ARKANSAS

4600

ARKANSAS

Moore, Fred

(HEAD OF FAMILY)

VOL. 14

E. D. 5

SHEET 9

LINE 21

W

26

Arkansas

(COLOR)

(AGE)

(BIRTHPLACE)

(CITIZENSHIP)

Crawford

(COUNTRY)

(CITY)

(STREET)

(HOUSE NO.)

OTHER MEMBERS OF FAMILY

NAME	RELATIONSHIP	AGE	BIRTHPLACE	CITIZENSHIP
Moore, Fanny	W	26	Georgia	
— Alton	S	7 1/2	Arkansas	
— Hilma	D	3 1/2	Arkansas	
— Violet	D	2	Arkansas	
— Shirlee	D	3 1/2	Arkansas	

1920 CENSUS—INDEX
DEPARTMENT OF COMMERCE
BUREAU OF THE CENSUS

U. S. GOVERNMENT PRINTING OFFICE

A-1a
21-1107

1600
Moore, Fred
(HEAD OF FAMILY)

ARKANSAS

VOL. 20 E. S. 15

SHEET 9 LINE 41

W 93 Illinois
(CITY) (AGE) (BIRTHPLACE)
Fulton
(CITY)

(CITY) (STREET) (HOUSE NO.)

OTHER MEMBERS OF FAMILY

NAME	RELATIONSHIP	AGE	BIRTHPLACE	CITIZENSHIP
Moore, Edith	W	27	Arkansas	
- Jennie	D	3	Arkansas	
- Fred, Jr.	S	1	Arkansas	

1920 CENSUS-INDEX
DEPARTMENT OF COMMERCE
BUREAU OF THE CENSUS

M600

Moore, Fred
(HEAD OF FAMILY)

ARKANSAS

VOL. 57 E.D. 119
SHEET 25 LINE 25

W. 25
(COLOR) (AGE)
Scott
(COUNTY)

Oklahoma
(BIRTHPLACE)

(CITIZENSHIP)

(CITY)

(STREET)

OTHER MEMBERS OF FAMILY

(HOUSE NO.)

NAME	RELATIONSHIP	AGE	BIRTHPLACE	CITIZENSHIP
Moore, Etta	W.	22	W.P.	
- Ora Lee	S.	2 1/2	Arkansas	
- Phillis	S.	1/2	W.P.	

1920 CENSUS—INDEX
DEPARTMENT OF COMMERCE
BUREAU OF THE CENSUS

Meyer Fred
HEAD OF FAMILY—CONTINUED

STATE Arkansas

OTHER MEMBERS OF FAMILY—CONTINUED

NAME	RELATIONSHIP	AGE	BIRTHPLACE	CITIZENSHIP
<u>Meyer, Johann</u>	<u>S</u>			
<u>David</u>	<u>S</u>	<u>8</u>	<u>Arkansas</u>	
		<u>1</u>	<u>Arkansas</u>	

1920 CENSUS—INDEX
DEPARTMENT OF COMMERCE
BUREAU OF THE CENSUS

2-1-20

200/121

24600
 Moore Fred

ARKANSAS

YOL. 49 E.D. 90
 SHEET 3 LINE 72

W 51 (AGE)
 Pote (COUNTY)
 Pottsville (CITY)
 (STREET)
 (CITIZENSHIP)

OTHER MEMBERS OF FAMILY

NAME	RELATIONSHIP	AGE	BIRTHPLACE	CITIZENSHIP
Moore Sylvia	W	38	Missouri	
Chalmers	D	11	Arkansas	
Hattie	D	8	Arkansas	

1920 CENSUS-INDEX
 DEPARTMENT OF COMMERCE
 BUREAU OF THE CENSUS

24600

14600

Meyer, Fred C.
(HEAD OF FAMILY)

ARKANSAS

W 43
100000 (AGE)
Madison
(CITY) (COUNTY)

Kansas
(BIRTHPLACE)

VOL. 38 E.D. 77
SHEET 1. LINE 44

(STREET) _____
(CITY) _____ (CITIZENSHIP) _____
(HOUSE NO.) _____

NAME	OTHER MEMBERS OF FAMILY			BIRTHPLACE	CITIZEN- SHIP
	RELATION- SHIP	AGE			
Meyer, Maud	W	37		Arkansas	
- John	S.	14		Arkansas	
- Charles	S.	11		Arkansas	
- Ruth	D.	5		Arkansas	
- Pee	D.	1 1/2		Arkansas	

1920 CENSUS—INDEX
DEPARTMENT OF COMMERCE
BUREAU OF THE CENSUS

14600

M600

Moore, Fred W.
(HEAD OF FAMILY)

ARKANSAS

VOL. 13 E. D. 80

Mau 33
(COLOR) (AGE)

SHEET 21 LINE 63

Columbia Arkansas
(CITY) (BIRTHPLACE)

(CITIZENSHIP)

OTHER MEMBERS OF FAMILY (STREET) (HOUSE NO.)

NAME	RELATIONSHIP	AGE	BIRTHPLACE	CITIZENSHIP
Moore, Elizabeth W.		24	Arkansas	
- Claiborne S.		23	Arkansas	
- Willy A.		3/12	Arkansas	

1920 CENSUS-INDEX
DEPARTMENT OF COMMERCE
BUREAU OF THE CENSUS

M600

4600

Moore, Fred H
(HEAD OF FAMILY)

ARKANSAS

VOL. 62 E. D. 16

SHEET 8 LINE 97

W 29 Louisiana
(COLOR) (AGE) (BIRTHPLACE)

Union
(COUNTY)

Hunting R. R. Street
(CITY) (STREET)

(CITIZENSHIP)
100
(HOUSE NO.)

OTHER MEMBERS OF FAMILY

NAME	RELATIONSHIP	AGE	BIRTHPLACE	CITIZENSHIP
Moore, Clara B	W	28	Arkansas	
Hutton R	S	6	Arkansas	
Bobbie P	S	7 1/2	Arkansas	
Sudworth, Dora M L	S	67	Arkansas	

1920 CENSUS-INDEX
DEPARTMENT OF COMMERCE
BUREAU OF THE CENSUS

11600

Mary, Fred H.
(HEAD OF FAMILY)

STATE ARKANSAS

VOL. 54 E. D. 150

SHEET 11 LINE 22

W 64 Mississippi
(COLOR) (AGE) (BIRTHPLACE)
Pulaski
(COUNTY) (CITIZENSHIP)

(CITY) (STREET) (HOUSE NO.)

OTHER MEMBERS OF FAMILY

NAME	RELATIONSHIP	AGE	BIRTHPLACE	CITIZENSHIP
Mary, Jennie S	W	43	Tennessee	
- Margaret	D	17	Arkansas	
- June Estha	D	15	Arkansas	
See Mary, Fred H.				

1920 CENSUS—INDEX
DEPARTMENT OF COMMERCE
BUREAU OF THE CENSUS

U. S. GOVERNMENT PRINTING OFFICE 11-1111871

11600

11600

Meier, Fred W
(INDIVIDUAL)

ARKANSAS

VOL 59 E.D. 1370

SHEET 6 LINE 3

78 Westphalia
(LOCALITY) (TOWNSHIP) (PLACE)

Sebastian
(COUNTY)

1847
(CITIZENSHIP)

F. Smith
(CITY)

N. 5th
(STREET)

1895
(AGE)

ENUMERATED WITH Meier, August A
RELATIONSHIP TO ABOVE Father

REMARKS

1920 CENSUS - INDEX
DEPARTMENT OF COMMERCE
BUREAU OF THE CENSUS

M 600

Moore, Freddie
INDIVIDUAL

ARKANSAS

VOL 34 E.D. 134
SHEET 9 LINE 82

B 13 Arkansas
(EDUC GR) (AGE) (BIRTHPLACE)

(TOTAL EXPENSES)

(CITY)

(STREET)

ENUMERATED WITH Farrow, William H. (HOUSE NO.)

RELATIONSHIP TO ABOVE Hired Boy

REMARKS _____

1920 CENSUS—INDEX
DEPARTMENT OF COMMERCE
BUREAU OF THE CENSUS

11600

Moore, Fredie
(INDIVIDUAL)

ARKANSAS

VOL. 51 E. D. 188

SHEET 5 LINE 54

B b Arkansas
(COLOR) (AGE) (BIRTHPLACE) (CITIZENSHIP)

Salina
(COUNTY)

(CITY) (STREET) (HOUSE NO.)

ENUMERATED WITH Moore, Tom

RELATIONSHIP TO ABOVE Grand-son

REMARKS

1920 CENSUS—INDEX
DEPARTMENT OF COMMERCE
BUREAU OF THE CENSUS



21600
Moore, Truman H.
(HEAD OF FAMILY)

ARKANSAS

VOL. 5 F E.D. 138

SHEET 11 LINE 33

W 41 Oklahoma
(COLOR) (AGE) (BIRTHPLACE)
Sebastian
(COUNTY) (CITY) (STREET) (HOUSE NO.)

OTHER MEMBERS OF FAMILY

NAME	RELATIONSHIP	AGE	BIRTHPLACE	CITIZENSHIP
Moore Nancy J.	W	46	Tennessee	
Minton, William C.	S. A.	19	Arkansas	
Moore, Rosie A.	D	10	Arkansas	

1920 CENSUS INDEX
DEPARTMENT OF COMMERCE
BUREAU OF THE CENSUS

21600

11600
More, Freeman
(HEAD OF FAMILY)

ARKANSAS

VOL. 56 E.D. 212

SHEET 23 LINE 66

B 38
St. Francis
(CITY) (AGE)

Mississippi
(BIRTHPLACE)

(CITIZENSHIP)

(CITY)

(STREET)

OTHER MEMBERS OF FAMILY

HOUSE NO. J

NAME	RELATIONSHIP	AGE	BIRTHPLACE	CITIZENSHIP
More, Nancy	W	35	Arkansas	
Anna	D	17	Arkansas	
Jarvis	D	16	Arkansas	
Bessie	D	14	Arkansas	
James	S	5	Arkansas	

1920 CENSUS INDEX
DEPARTMENT OF COMMERCE
BUREAU OF THE CENSUS

#1 sec. #2

M 6 00

Moore, Truman
(HEAD OF FAMILY)

STATE ARKANSAS

VOL. 34 E.D. 134

SHEET 9 LINE 53

B 27
(COLOR) (AGE)

Lee Mississippi
(COUNTY) (BIRTHPLACE)

(CITY) (STREET) (CITIZENSHIP)

OTHER MEMBERS OF FAMILY

HOUSE NO.

NAME	RELATION-SHIP	AGE	BIRTHPLACE	CITIZEN-SHIP
Moore, Rena	w	22	Arkansas	

1920 CENSUS INDEX
DEPARTMENT OF COMMERCE
BUREAU OF THE CENSUS

11600

More, H. L.

(HEAD OF FAMILY)

ARKANSAS

VOL. 27 E. D. 31

SHEET 1 LINE 74

W 48 Tennessee
Independence

(COLOR)

(AGE)

(BIRTHPLACE)

(CITIZENSHIP)

(CITY)

(STREET)

(HOUSE NO.)

OTHER MEMBERS OF FAMILY

NAME	RELATIONSHIP	AGE	BIRTHPLACE	CITIZENSHIP
More, Molly	W	44	Indiana	

1920 CENSUS-INDEX
DEPARTMENT OF COMMERCE
BUREAU OF THE CENSUS

U. S. GOVERNMENT PRINTING OFFICE

Ada 19-11871

11600

11400

Moore H.P.
(HEAD OF FAMILY)

ARKANSAS

VOL. 59 E.D. 148

W 37 Arkansas
(COLOR) (AGE) (BIRTHPLACE)

SHEET 12 LINE 22

Sebastian Blair Ave
(CITY) (STREET) (HOUSE NO.)

OTHER MEMBERS OF FAMILY

NAME	RELATIONSHIP	AGE	BIRTHPLACE	CITIZENSHIP
Moore, Mollie	W	38	Illinois	
- Edna	D	8	Arkansas	
- Wander	D	6	Arkansas	
- Mary	D	4 1/2	Arkansas	
- Mildred	D	2 1/2	Arkansas	

1900 CENSUS - INDEX
DEPARTMENT OF COMMERCE
BUREAU OF THE CENSUS #1 sec #2

11600

Moss, Kate
(HEAD OF FAMILY)

ARKANSAS

VOL 45 E. D. 153

SHEET 17 LINE 10

B 48 Arkansas
(COLOR) (AGE) (BIRTHPLACE)
Ouachita
(COUNTY)

(CITY) (STREET) (HOUSE NO.)

OTHER MEMBERS OF FAMILY

NAME	RELATIONSHIP	AGE	BIRTHPLACE	CITIZENSHIP
Moss, Liza	W	42	Arkansas	
Daniel, John	Bo	33	Arkansas	

1920 CENSUS—INDEX
DEPARTMENT OF COMMERCE
BUREAU OF THE CENSUS



4600

ARKANSAS

Moore, Gardner
(INDIVIDUAL)

VOL. 6 E. D. 3

SHEET 11 LINE 31

B 18 Mississippi
(COLOR) (AGE) (BIRTHPLACE) (CITIZENSHIP)

Chicot
(COUNTY)

(CITY) (STREET) (HOUSE NO.)

ENUMERATED WITH Pierce, Henry

RELATIONSHIP TO ABOVE Cousin

REMARKS

1920 CENSUS INDEX
DEPARTMENT OF COMMERCE
BUREAU OF THE CENSUS



41600
Moore, Gemma
(HEAD OF FAMILY)

STATE ARKANSAS

VOL. 57 E. D. 117

SHEET 1 LINE 70

W 60
Searcy
(COUNTY)

Kentucky
(BIRTHPLACE)

(CITIZENSHIP)

(CITY)

(STREET)

(HOUSE NO.)

OTHER MEMBERS OF FAMILY

NAME	RELATIONSHIP	AGE	BIRTHPLACE	CITIZENSHIP
Lena Alora				

11000

Wood Gene

(HEAD OF FAMILY)

ARKANSAS

VOL. 48

E. D. 18

SHEET 9

LINE 28

Mar 29

White

(COLOR) (AGE)

Mississippi

(BIRTHPLACE)

(CITIZENSHIP)

Helena

(CITY)

Palmyra Quarter

(STREET)

12
HOUSE NO.

OTHER MEMBERS OF FAMILY

NAME	RELATIONSHIP	AGE	BIRTHPLACE	CITIZENSHIP
Burdens Robert	L	26	Tennessee	

1920 CENSUS-INDEX
DEPARTMENT OF COMMERCE
BUREAU OF THE CENSUS

11600

Moore, Annie
(INDIVIDUAL)

ARKANSAS

VOL. 30

E. D.

ma

83

SHEET 19

LINE

(COLOR)

(AGE)

Virginia
(BIRTHPLACE)

(OTHER)

Jefferson
(CITY)

Franklin
(CITY)

West Pullen
(STREET)

ENUMERATED WITH

Cash, Rachel

RELATIONSHIP TO ABOVE

mother

REMARKS

1920 CENSUS - PH. X
DEPARTMENT OF COMMERCE
BUREAU OF THE CENSUS

U. S. GOVERNMENT PRINTING OFFICE

11 600
More, Georg P
(HEAD OF FAMILY)

ARKANSAS

VOL. 64 E.F. 145
SHEET 15 LINE 8

W
76
Washington Arkansas
(AGE) (BIRTHPLACE)
(COUNTY)

(CITIZENSHIP)

(CITY)

(STREET)

OTHER MEMBERS OF FAMILY

(HOUSE NO.)

NAME	RELATIONSHIP	AGE	BIRTHPLACE	CITIZENSHIP
More, Martha	W	73	Arkansas	

1920 CENSUS-INDEX
DEPARTMENT OF COMMERCE
BUREAU OF THE CENSUS

41600

Moore, George

(INDIVIDUAL)

ARKANSAS

VOL 8

Z. P.

SHEET 13

LINE

B 16

(CENSUS)

(AGE)

Arkansas

(BIRTHPLACE)

Clark

(COUNTY)

(CITIZENSHIP)

(DIT)

(SHEET)

(HOUSE NO.)

ENUMERATED WITH

Holsten, James

RELATIONSHIP TO ABOVE

Son

REMARKS

1910 CENSUS INDEX
DEPARTMENT OF JUSTICE
BUREAU OF THE CENSUS

U. S. GOVERNMENT PRINTING OFFICE

A-2

41600

4600

Moore, George
(HEAD OF FAMILY)

ARKANSAS

VOL. 5 E. D. 34

SHEET 10 LINE 52

B 69 Arkansan
Calhoun (AGE) (BIRTHPLACE)
(COUNTY)

(CITIZENSHIP)

(CITY) (STREET)

OTHER MEMBERS OF FAMILY

(HOUSE NO.)

NAME	RELATIONSHIP	AGE	BIRTHPLACE	CITIZENSHIP
Moore, Lyncindy	W	55	Louisiana	
- Percy	D	22	Arkansas	
- Leanne	D	21	Arkansas	
- Lulu	D	19	Arkansas	
- Laura	D	17	Arkansas	

1920 CENSUS INDEX
DEPARTMENT OF COMMERCE
BUREAU OF THE CENSUS

1-2

4600

Murray, George
HEAD OF FAMILY

ARKANSAS

VOL. 35 E. D. 25

SHEET 15 LINE 28

B 65
(COLOR) (AGE)

Lincoln
(COUNTY)

Arkansas
(BIRTHPLACE)

(CITIZENSHIP)

(CITY)

(STREET)

OTHER MEMBERS OF FAMILY

(HOUSE NO.)

NAME	RELATIONSHIP	AGE	BIRTHPLACE	CITIZENSHIP
<i>Living Alone</i>				

1920 CENSUS-INDEX
DEPARTMENT OF COMMERCE
BUREAU OF THE CENSUS

4600

Moore George

STATE Arkansas

HEAD OF FAMILY—CONTINUED

OTHER MEMBERS OF FAMILY—CONTINUED

NAME	RELATIONSHIP	AGE	BIRTHPLACE	CITIZENSHIP
Blair Millie	D. L.	24	Arkansas	
- Thelma	S. D.	3 1/2	Arkansas	
- Perry	S. S.	1 1/2	Arkansas	
Moore Jeff	S.	15	Arkansas	

1920 CENSUS INDEX
DEPARTMENT OF COMMERCE
BUREAU OF THE CENSUS

Page 1

1000

Murray George
(INDIVIDUAL)

ARKANSAS

VOL. 24 E.D. 104
SHEET 3 LINE 12

W. 10 Arkansas
(COLOR) (AGE) (BIRTHPLACE)

Newport
(COUNTY) (CITIZENSHIP)

(CITY) (STREET) (HOUSE NO.)

ENUMERATED WITH Stuart, Charles C
RELATIONSHIP TO ABOVE Step-son.

REMARKS

1900 CENSUS INDEX
DEPARTMENT OF COMMERCE
BUREAU OF THE CENSUS



U. S. GOVERNMENT PRINTING OFFICE 11-10847

M-100

4600
 Marrow, George
(HEAD OF FAMILY)

ARKANSAS

VOL. 23 E.D. 93
 SHEET 17 LINE 33

W 38 Arkansas
(COLOR) (AGE) (BIRTHPLACE)
 Hempstead
(COUNTY)

(CITIZENSHIP)

(CITY)

(STREET)

OTHER MEMBERS OF FAMILY

(HOUSE NO.)

NAME	RELATIONSHIP	AGE	BIRTHPLACE	CITIZENSHIP
Marrow, Edith	W	24	Arkansas	
- Miller	Y	1	Arkansas	
- Roy	Y	9	Arkansas	
- Charles	Y	1 1/2	Arkansas	

1920 CENSUS INDEX
 DEPARTMENT OF COMMERCE
 BUREAU OF THE CENSUS

11600

Murray George
(HEAD OF FAMILY)

ARKANSAS

VOL 50 E.D. 11600

SHEET 16 LINE 48

B 47 Arkansas
(SEX) (AGE) (BIRTHPLACE)

Praine
(COUNTY) (CITIZENSHIP)

(CITY) (STREET) (HOUSE NO.)

OTHER MEMBERS OF FAMILY

NAME	RELATIONSHIP	AGE	BIRTHPLACE	CITIZENSHIP
Murray Lena	W	32	Arkansas	
Otis	S	19	Arkansas	
Allen	S	12	Arkansas	
Rosey	S	10	Arkansas	
George	S	8	Arkansas	

1920 CENSUS-INDEX #11600
DEPARTMENT OF COMMERCE
BUREAU OF THE CENSUS

STATE

Arkansas

Murry George

HEAD OF FAMILY—CONTINUED

OTHER MEMBERS OF FAMILY—CONTINUED

NAME	RELATIONSHIP	AGE	BIRTHPLACE	CITIZENSHIP
Mary Jessie	D	4	Arkansas	
Martha	D	5	Arkansas	
Spah	D	3 $\frac{1}{2}$	Arkansas	
Earnest	D	4 $\frac{1}{2}$	Arkansas	

11600

Moore, George
(HEAD OF FAMILY)

STATE Arkansas

VOL. 56 E. D. 229

SHEET 4 LINE 54

B 21
(COLOR) (AGE)
St Francis
(CITY)

Arkansas
(BIRTHPLACE)

(CITIZENSHIP)

(STREET)

(HOUSE NO.)

OTHER MEMBERS OF FAMILY

NAME	RELATIONSHIP	AGE	BIRTHPLACE	CITIZENSHIP
<u>Moore, Lu Anna</u>	<u>W</u>	<u>18</u>	<u>Arkansas</u>	

1920 CENSUS INDEX
DEPARTMENT OF COMMERCE
BUREAU OF THE CENSUS

4550

Mary George

(INDIVIDUAL)

ARKANSAS

VOL. 4 E.D.

W. I. T. Arkansas

SHEET 10 LINE

(COLOR)

(AGE)

(BIRTHPLACE)

(CITY)

Madison
Clarendon

(COUNTY)

(CITY)

Madison

(STREET)

(HOUSE NO.)

ENUMERATED WITH Souell, W. J.
RELATIONSHIP TO ABOVE Roomer

REMARKS

1920 CENSUS-INDEX
DEPARTMENT OF COMMERCE
BUREAU OF THE CENSUS

U. S. GOVERNMENT PRINTING OFFICE

A-2

11-1920

W. 600

ARKANSAS

Murray George
(HEAD OF FAMILY)

VOL. 13 E. D. 89

SHEET 10 LINE 3

B 48 Louisiana
(COLOR) (AGE) (BIRTHPLACE)
Columbia (COUNTY)

(CITY) (STREET) (HOUSE NO.)

OTHER MEMBERS OF FAMILY

NAME	RELATIONSHIP	AGE	BIRTHPLACE	CITIZENSHIP
Murray Lula	W	40	Arkansas	
- Ross	D	19	Arkansas	
- Eulah	D	17	Arkansas	
- Doty	D	13	Arkansas	
- Roy	S	10	Arkansas	

1920 CENSUS-INDEX DEPARTMENT OF COMMERCE BUREAU OF THE CENSUS see #2

A1a U. S. GOVERNMENT PRINTING OFFICE 19-11871

Murray George
UNITED STATES BUREAU OF CENSUS

STATE

Arkansas

OTHER MEMBERS OF FAMILY—CONTINUED

NAME	RELATIONSHIP	AGE	BIRTHPLACE	CITIZENSHIP
Valentine, William	S	16	Arkansas	
- Johnny	S	14	Arkansas	
- Pearl	S	8	Arkansas	
- Ernest	S	7	Arkansas	
Murray, Annie	M	75	Georgia	

11650

Murray, George
(INDIVIDUAL)

ARKANSAS

VOL 16

E. D. 10

SHEET 2

LINE 10

B
(COLOR)

15
(AGE)

Mississippi
(BIRTHPLACE)

Cross
(COUNTY)

(CITIZENSHIP)

(CITY)

(STREET)

(HOUSE NO.)

ENUMERATED WITH

Brackett Burnett

RELATIONSHIP TO ABOVE

Grand son

REMARKS

1920 CENSUS INDEX
DEPARTMENT OF COMMERCE
BUREAU OF CENSUS

Moore

Moore, *[unclear]*
(INDIVIDUAL)

ARKANSAS

VOL. 41

E. D.

SHEET 2

LINE

B 27
(COLOR) (AGE)

Mississippi
(BIRTHPLACE)

(CITIZENSHIP)

Mississippi
(COUNTY)

Wilson
(CITY)

Main
(STREET)

(HOUSE NO.)

EMERATED WITH

Cook, Ely

RELATIONSHIP TO ABOVE

Boiler

REMARKS

1920 CENSUS
DEPARTMENT OF COMMERCE
BUREAU OF THE CENSUS



U. S. GOVERNMENT PRINTING OFFICE

3-2

Moore

11600

George, George

(INDIVIDUAL)

ARKANSAS

VOL. 45

SHEET 9 LINE

B 10

(LOCALITY)

(COUNTY)

Mississippi

(INTERVIEW)

(CITY)

Phillips

(COUNTY)

(CITY)

(STREET)

(HOUSE NO.)

ENUMERATED WITH

Stewart, A. M.

RELATIONSHIP TO ABOVE

Nephew.

REMARKS

1900 CENSUS OF THE UNITED STATES
BUREAU OF THE CENSUS

U. S. GOVERNMENT PRINTING OFFICE

11

11600

11600

Moore George
(HEAD OF FAMILY)

ARKANSAS

VOL 15 E. D. 47

SHEET 13 LINE 415

B 28
(COLOR) (AGE)
Crittenden
(COUNTY)
Edmondson
(CITY)

Mississippi
(BIRTHPLACE)

(CITIZENSHIP)

(STREET)

(HOUSE NO.)

OTHER MEMBERS OF FAMILY

NAME	RELATIONSHIP	AGE	BIRTHPLACE	CITIZENSHIP
Moore Mary	W	29	Mississippi	
Little Stewart	N	9	Arkansas	

1920 CENSUS-INDEX
DEPARTMENT OF COMMERCE
BUREAU OF THE CENSUS

11600

11600

Moore, George
(HEAD OF FAMILY)

ARKANSAS

VOL 17 E.D. 43

34
(AGE)

SHEET 13 LINE 20

DeShu
(COUNTY) Mississippi
(BIRTHPLACE)

Dumas
(CITY)

(CITIZENSHIP)

(STREET)

OTHER MEMBERS OF FAMILY

(HOUSE NO.)

NAME	RELATIONSHIP	AGE	BIRTHPLACE	CITIZENSHIP
Moore, Jeda	W	29	Mississippi	
- Lottie	D	6	Mississippi	
- L.C.	S	5 1/2	Mississippi	
- Kathne	S	2 1/2	Mississippi	

1920 CENSUS INDEX
DEPARTMENT OF COMMERCE
BUREAU OF THE CENSUS

U. S. GOVERNMENT PRINTING OFFICE

A-14
19-1127

2

11600
Moore, George
(HEAD OF FAMILY)

ARKANSAS

VOL. 46

E. D. 513

W 34 Missouri
(COLOR) (AGE) (BIRTHPLACE)

SHEET 23

LINE 99

Donnell
(COUNTY) (CITY)

(BIRTHPLACE)

(CITIZENSHIP)

OTHER MEMBERS OF FAMILY

NAME	RELATIONSHIP	AGE	BIRTHPLACE	CITIZENSHIP
Moore, Charles	S	8	Arkansas	
Ben	S	6	Arkansas	

1920 CENSUS INDEX
DEPARTMENT OF COMMERCE
BUREAU OF THE CENSUS

11600

11600

Meyer George
(INDIVIDUAL)

ARKANSAS

VOL. 37 E. D. 57

SHEET 19 LINE 51

W 13 New York
(BORNS) (AGE) (BIRTHPLACE)

Logan
(CITY) (CITIZENSHIP)

Paris Church
(CITY) (STREET)

(HOUSE NO.)

ENUMERATED WITH Cleba B C

RELATIONSHIP TO ABOVE Boarder

REMARKS

1920 CENSUS INDEX
DEPARTMENT OF COMMERCE
BUREAU OF THE CENSUS

4600

Moore, George
INDIVIDUAL

ARKANSAS

VOL. 51 E. D. 11

SHEET 12 LINE 11

W
(COLOR)

43
(AGE)

Oklahoma
(BIRTHPLACE)

Saline
(COUNTY)

(CITIZENSHIP)

(CITY)

(STREET)

(HOUSE NO.)

ENUMERATED WITH

Crow, Ben

RELATIONSHIP TO ABOVE

Boarder

REMARKS

1920 CENSUS INDEX
DEPT. HEAD. BY CONJUGER
BUREAU OF THE CENSUS

11600

Moore, George

(HEAD OF FAMILY)

ARKANSAS

VOL. 16 E.D. 76

B.

62

So Carolina

SHEET 5 LINE 33

Cross

(COUNTY)

(BIRTHPLACE)

(CITIZENSHIP)

(CITY)

(STREET)

OTHER MEMBERS OF FAMILY

UNCLAS NO 1

NAME	RELATION-SHIP	AGE	BIRTHPLACE	CITIZENSHIP
Moore, Eliza	W.	31	Mississippi	

1920 CENSUS-INDEX
DEPARTMENT OF COMMERCE
BUREAU OF THE CENSUS

11600

M 650

ARKANSAS

Murray, George
(INDIVIDUAL)

VOL 4 S. P. 1

SHEET 3 LINE 16

B 50 Tennessee
(COLOR) (AGE) (BIRTHPLACE) (CITIZENSHIP)

Mississippi
(CITY)

Ascola RR
(CITY) (STREET) (HOUSE NO.)

ENUMERATED WITH Linclair, Josie

RELATIONSHIP TO ABOVE Boarder

REMARKS

1930 CENSUS INDEX
DEPARTMENT OF COMMERCE
BUREAU OF CENSUS



11600

ARKANSAS

Moss, George
(HEAD OF FAMILY)

VOL. 57 E. D. 101

SHEET 9 LINE 53

W 37 Tennessee
(COLOR) (AGE) (BIRTHPLACE) (CITIZENSHIP)

Pulaski
(COUNTY)
Little Rock 10th D.R.
(CITY) (STREET) (HOUSE NO.)

OTHER MEMBERS OF FAMILY

NAME	RELATIONSHIP	AGE	BIRTHPLACE	CITIZENSHIP
<u>Mrs. Hillie</u>	<u>W</u>	<u>35</u>	<u>Arkansas</u>	
<u>Beatrice</u>	<u>D</u>	<u>16</u>	<u>Arkansas</u>	
<u>Myrtle</u>	<u>D</u>	<u>8</u>	<u>Arkansas</u>	

1920 CENSUS-INDEX
DEPARTMENT OF COMMERCE
BUREAU OF THE CENSUS



U. S. GOVERNMENT PRINTING OFFICE 17-41871

4600
Moore, Georgia
(HEAD OF FAMILY)

ARKANSAS

VOL. 47 E. D. 20
SHEET 3 LINE 58

W 72 Ohio
(MARRIAGE) (AGE) (BIRTHPLACE)

Houston (COUNTY) (CITY) (CITIZENSHIP)

OTHER MEMBERS OF FAMILY

NAME	RELATIONSHIP	AGE	BIRTHPLACE	CITIZENSHIP
Moore, Hanna	W	54	Indiana	

1920 CENSUS—INDEX
DEPARTMENT OF COMMERCE
BUREAU OF THE CENSUS

M 600
Moore, George C.
(HEAD OF FAMILY)

ARKANSAS

VOL 52 E.D. 130

SHEET 2 LINE 12

W. 34 Arkansas
(COLOR) (AGE) (BIRTHPLACE)
Pulaski (CITIZENSHIP)
Little Rock Park Ave.
(CITY) (STREET) 1214
(HOUSE NO.)

OTHER MEMBERS OF FAMILY

NAME	RELATIONSHIP	AGE	BIRTHPLACE	CITIZENSHIP
Moore, Corrie	W.	20	Arkansas	
George	S.	1/2	Arkansas	

1920 CENSUS—INDEX
DEPARTMENT OF COMMERCE
BUREAU OF THE CENSUS

M 600

11600
Moyer, George H.
(HEAD OF FAMILY)

ARKANSAS

VOL. 31 E.D. 61

SHEET 19 LINE 9

76 (CITY)
Johnson (COUNTY)
48 (AGE)

Indiana (BIRTHPLACE)

(CITIZENSHIP)

OTHER MEMBERS OF FAMILY

NAME	RELATIONSHIP	AGE	BIRTHPLACE	HOUSE NO.	OFFICE
Moyer, Kansas	W	46	Kansas		3-12
- Esther	D	9	Arkansas		
- Larrene	D	6	Arkansas		
- Ailene	D	2 1/2	Arkansas		
Seemann, Fred	Help	19	Arkansas		

1920 CENSUS-INDEX
DEPARTMENT OF COMMERCE
BUREAU OF THE CENSUS

201600

Moore, Jas J
(INDIVIDUAL)

ARKANSAS

W 42
(COLOR) (AGE)

VOL. 6 20

SHEET 7 LINE

Chicot
(COUNTY)

Arkansas
(BIRTHPLACE)

Dermott
(CITY)

Freeman
(STREET)

(CITIZENSHIP)

ENUMERATED WITH Kennedy, G. J.

101
HOUSE NO.

RELATIONSHIP TO ABOVE Boarder

REMARKS

1920 CENSUS INDEX
DEPARTMENT OF COMMERCE
BUREAU OF THE CENSUS

14600

Thurman, George L
INDIVIDUAL

ARKANSAS
VOL. 23 F. D.
SHEET 4 LINE 1

Male 5 Arkansas
(SEX) (AGE) (BIRTHPLACE)
Ironstead
(CITY)

(CONT. NO. 1-7)

(CITY) _____ (STREET) _____

ENUMERATED WITH Thomas Willie
RELATIONSHIP TO ABOVE Nephew

REMARKS

1940 U.S. CENSUS
DEPARTMENT OF COMMERCE
BUREAU OF ECONOMIC ANALYSIS

U. S. GOVERNMENT PRINTING OFFICE

14600

11650
 Mayer, George R
(HEAD OF FAMILY)

ARKANSAS

24
(WIFE)
 Madison
(CITY)

23
(AGE)

Arkansas
(BIRTHPLACE)

VOL 18

E. D. 69

SHEET 1

LINE 66

St Paul
(CITY)

(CITIZENSHIP)

5th
(STREET)

OTHER MEMBERS OF FAMILY

(HOUSE NO.)

NAME	RELATIONSHIP	AGE	BIRTHPLACE	CITIZENSHIP
Mayer, Martha	Si			
Dorcas Lizzie	Si	30	Arkansas	
- Jennie J	Da	23	Arkansas	
- Phylis M	Da	9	Arkansas	
B. Paul G	Da	4	Arkansas	
	Da	4 1/2	Arkansas	

1920 CENSUS-INDEX
 DEPARTMENT OF COMMERCE
 BUREAU OF THE CENSUS

U. S. GOVERNMENT PRINTING OFFICE

A-18
 11-11071

W. 600

Moore George Z
INDIVIDUALS

ARKANSAS

VOL. 44 E. D.

SHEET 3 LINE

W 3R
(COLOR) (AGE)
Martin
(SURNAMES)

Johnson
(MARRIAGE)

(CITIZENSHIP)

James
(GIVEN)

(RELIGION)

ENUMERATED WITH

Moore, George A.

(HOUSE NO.)

RELATIONSHIP TO ABOVE

Brother

REMARKS

1920 CENSUS INDEX
DEPARTMENT OF COMMERCE
BUREAU OF THE CENSUS

U. S. GOVERNMENT PRINTING OFFICE

A3

11-1520

M 600

Moore, George R
(HEAD OF FAMILY)

ARKANSAS

VOL. 11 E. D. 18

SHEET 7 LINE 63

46 Arkansas
(AGE) (BIRTHPLACE)

Conway Morrison Parkdale
(CITY) (STREET) (HOUSE NO.)

OTHER MEMBERS OF FAMILY

NAME	RELATIONSHIP	AGE	BIRTHPLACE	CITIZENSHIP
Moore, Susie	W	45	Georgia	
- Ralph	S	19	Arkansas	
- Kenneth	S	13	Arkansas	

1920 CENSUS-INDEX
DEPARTMENT OF COMMERCE
BUREAU OF THE CENSUS

11600

Moose, George J.
(INDIVIDUAL)

ARKANSAS

VOL 16 E. D. 2
SHEET 8 LINE 211

24
(COLOR)

14
(AGE)

Arkansas
(BIRTHPLACE)

(CITIZENSHIP)

Shadwell
(COUNTY)

Cottontown
(CITY)

Middell
(STREET)

(HOUSE NO.)

ENUMERATED WITH Spencer, Myra P.

RELATIONSHIP TO ABOVE Boarder

REMARKS

1920 CENSUS INDEX
DEPARTMENT OF COMMERCE
BUREAU OF THE CENSUS



11600

11600
Murray, Geo W
(HEAD OF FAMILY)

ARKANSAS

VOL. 53 E. D. 128

SHEET 20 LINE 57

No 49
(COLOR) (AGE)
Pulaski
(COUNTY)

England
(BIRTHPLACE)

1904 Pa -
(CITIZENSHIP)

Little Rock
(CITY)

Broadway
(STREET)

1814
(HOUSE NO.)

OTHER MEMBERS OF FAMILY

NAME	RELATION- SHIP	AGE	BIRTHPLACE	CITIZEN- SHIP
Murray, Marie	W	34	England	N.B.
Margory	D	14	Texas	
James	S	9	Texas	
Hilberson, Emma	Se	25	Louisiana	

1920 CENSUS INDEX
DEPARTMENT OF COMMERCE
BUREAU OF THE CENSUS

11600

Moore, Geo W
(HEAD OF FAMILY)

ARKANSAS

VOL 67 E. D. 1

SHEET 11 LINE 35

W 36 Arkansas
(HOUSE NO.) (STREET) (CITY) (STATE) (CITIZENSHIP)

Parisville South Main
(CITY) (STREET)

(HOUSE NO.)

OTHER MEMBERS OF FAMILY

NAME	RELATIONSHIP	AGE	BIRTHPLACE	CITIZENSHIP
Moore, Sam P	F	81	South Carolina	
- [unclear]	si	45	Arkansas	
- [unclear]	si	31	Arkansas	
Ponard, Hoy V	R	25	Arkansas	

1920 CENSUS-INDEX
DEPARTMENT OF COMMERCE
BUREAU OF THE CENSUS



Moore, Geo W.

STATE Arkansas

HEAD OF FAMILY—CONTINUED

OTHER MEMBERS OF FAMILY—CONTINUED

NAME	RELATIONSHIP	AGE	BIRTHPLACE	CITIZENSHIP
Moore, Genie	D	9	Arkansas	
Carl L	S	3	Arkansas	
Everetts, Mattie (M)	Bo	47	Michigan	

1930 CENSUS—INDEX
DEPARTMENT OF COMMERCE
BUREAU OF THE CENSUS

22001



M 600

Moore, George W.
(HEAD OF FAMILY)

ARKANSAS

VOL. 35 P. 115

SHEET 5 LINE 45

43

Arkansas
(BIRTHPLACE)

(CITIZENSHIP)

Lincoln
(CITY)

(CITY)

(STREET)

(HOUSE NO.)

OTHER MEMBERS OF FAMILY

NAME	RELATIONSHIP	AGE	BIRTHPLACE	CITIZENSHIP
Moore, Millie C	W	39	Arkansas	
—, Hulma L	D	16	Arkansas	
—, Paul W	S	15	Arkansas	
—, Carrie L	D	8	Arkansas	
—, Janice M	D	6	Arkansas	

1930 CENSUS INDEX
DEPARTMENT OF COMMERCE
BUREAU OF THE CENSUS

Apr 20

21600
Moore, George W
(HEAD OF FAMILY)

ARKANSAS

VOL 58 E. D. 140

SHEET 11 LINE 44

W 51 Georgia
(COUNTY) (AGE) (BIRTHPLACE)

Sebastian
(COUNTY)

(CITIZENSHIP)

(CITY) (STREET)

OTHER MEMBERS OF FAMILY

(HOUSE NO.)

NAME	RELATIONSHIP	AGE	BIRTHPLACE	CITIZENSHIP
Moore, Fannie C	W	47	Mississippi	

1920 CENSUS—INDEX
DEPARTMENT OF COMMERCE
BUREAU OF THE CENSUS

41600

Moore, George W.
(INDIVIDUAL)

ARKANSAS

VOL. 57 E.D. 114

SHEET 10 LINE 16

W. 71 Illinois
(COLOR) (AGE) (BIRTHPLACE)

Scott _____
(COUNTY) (CITIZENSHIP)

(CITY) (STREET) (HOUSE NO.)

ENUMERATED WITH Moore, Richard W.
RELATIONSHIP TO ABOVE Father

REMARKS _____

1920 U.S. CENSUS
DEPARTMENT OF COMMERCE
BUREAU OF THE CENSUS

U. S. GOVERNMENT PRINTING OFFICE

Mary George W

(HEAD OF FAMILY - CONTINUED)

STATE Arkansas

OTHER MEMBERS OF FAMILY - CONTINUED

NAME	RELATIONSHIP	AGE	BIRTHPLACE	GROUPSHIP
Mary Henry	S	3 ¹ / ₂	Arkansas	
George	S	3 ¹ / ₂	Arkansas	
Fannie	D	1 ¹ / ₂	Arkansas	

1920 CENSUS - INDEX
DEPARTMENT OF COMMERCE
BUREAU OF THE CENSUS

22271



11600

Moss George W.
(HEAD OF FAMILY)

ARKANSAS

VOL. 18 E. D. 62

SHEET 5 LINE 27

W
(COLOR) 26
(AGE)

Indiana
(BIRTHPLACE)

(CITIZENSHIP)

Franklin
(COUNTY)

Ballina
(CITY)

(STREET)

(HOUSE NO.)

OTHER MEMBERS OF FAMILY

NAME	RELATIONSHIP	AGE	BIRTHPLACE	CITIZENSHIP
<u>Moss Lettie B</u>	<u>W</u>	<u>24</u>	<u>Indiana</u>	

1920 CENSUS INDEX
DEPARTMENT OF COMMERCE
BUREAU OF THE CENSUS

Moore, Geo W. ARKANSAS
VOL 27 E.D. 1
SHEET 3 LINE 3
W 73 Mississippi MISSISSIPPI
CITIZENSHIP
COLUMBIA MISSISSIPPI
Paris MISSISSIPPI
(CITY) (STREET) (HOUSE NO.)

ENUMERATED WITH Moore, Ben F.
RELATIONSHIP TO ABOVE Father

REMARKS

4600

Moore George W.
(HEAD OF FAMILY)

ARKANSAS

W
(MARRIAGE)

67
(AGE)

Tennessee
(BIRTHPLACE)

VOL. 49

E. D. 17

SHEET 47

LINE 27

Greene
(COUNTY)
Glasgowville
(CITY)

(CITIZENSHIP)

OTHER MEMBERS OF FAMILY

NAME	RELATIONSHIP	AGE	BIRTHPLACE	(HOUSE NO.)
Moore, Margaret W.		61	Arkansas	

1920 CENSUS INDEX
DEPARTMENT OF COMMERCE
BUREAU OF THE CENSUS

U. S. GOVERNMENT PRINTING OFFICE

A-16
11-1177

11600

Moore, Georgia

(INDIVIDUAL)

ARKANSAS

VOL. 13

E. D. 79

SHEET 20

LINE 57

B

(COLOR)

22

(AGE)

Arkansas

(BIRTHPLACE)

Columbia

(COUNTY)

(CITIZENSHIP)

(GIFT)

(STREET)

(HOUSE NO.)

ENUMERATED WITH

Garratt, Anna

RELATIONSHIP TO ABOVE

Daughter

REMARKS

1920 CENSUS - INDEX
DEPARTMENT OF COMMERCE
BUREAU OF THE CENSUS

U. S. GOVERNMENT PRINTING OFFICE

11-5197

11600
Moore, Georgia
(INDIVIDUAL)

ARKANSAS

VOL. 32 E. D. 2
SHEET 4 LINE 7

W 62 Arkansas
(SEX) (AGE) (BIRTHPLACE) (CITIZENSHIP)

Lawrence
(COUNTY)
Imboden West Front
(CITY) (STREET) (HOUSE NO.)

ENUMERATED WITH Moore, Fannie
RELATIONSHIP TO ABOVE Sister

REMARKS

4600

Murray, Eugenia
(INDIVIDUAL)

ARKANSAS

VOL. 7 E. D. 1

SHEET 11 LINE 1

B 25 Arkansas
(COUNTY) (AGE) (BIRTHPLACE)

Christ
(CITY)

(CITIZENSHIP)

(CITY) (STREET)

(HOUSE NO.)

ENUMERATED WITH

Butler, Henrietta

RELATIONSHIP TO ABOVE

Daughter

REMARKS

1920 Census INDEX
DEPARTMENT OF THE CENSUS
BUREAU OF THE CENSUS



U. S. GOVERNMENT PRINTING OFFICE

A. J.

Moore, Hiram

STATE Arkansas

HEAD OF FAMILY—CONTINUED

OTHER MEMBERS OF FAMILY—CONTINUED

NAME	RELATIONSHIP	AGE	BIRTHPLACE	CITIZENSHIP
Moore, Ruby	D	$\frac{2}{12}$	Arkansas	

1920 CENSUS—INDEX
DEPARTMENT OF COMMERCE
BUREAU OF THE CENSUS

H2221

M600

M600

Moore Hertie
(INDIVIDUAL)

ARKANSAS

VOL. 59 P. D. 157

SHEET 8 LINE 51

W
(COLOR)

23
(AGE)

Arkansas
(BIRTHPLACE)

(CITIZENSHIP)

Sebastian
(CITY)

W Smith
(CITY)

St
(STREET)

50
(HOUSE NO.)

ENUMERATED WITH Bill James C

RELATIONSHIP TO ABOVE Daughter

REMARKS

1920 CENSUS INDEX
DEPARTMENT OF COMMERCE
BUREAU OF THE CENSUS

11600

Murray, Gladis
(INDIVIDUAL)

ARKANSAS

VOL 66 E. D. ...

SHEET 13 LINE 4

B 13 1/2 Arkansas
(COLOR) (AGE) (BIRTHPLACE)

Woodruff
(COUNTY) (CITIZENSHIP)

Augusta Fifth
(CITY) (STREET)

ENUMERATED WITH Katoon, Iza (HOUSE NO.)

RELATIONSHIP TO ABOVE Roomer

REMARKS

1920 CENSUS - IN 116
DEPARTMENT OF COMMERCE
BUREAU OF THE CENSUS

U. S. GOVERNMENT PRINTING OFFICE

M 600

Moore, Gladys
(INDIVIDUAL)

ARKANSAS

ROL 32 E. D. 1-20

SHEET 8 LINE 12

B 7 Louisiana
(COLOR) (AGE) (BIRTHPLACE)

Lafayette
(CITY) (CITIZENSHIP)

(CITY) (STREET) (HOUSE NO.)

ENUMERATED WITH Doyle, Jack

RELATIONSHIP TO ABOVE Helper

REMARKS

1920 CENSUS UNIT
DEPT. OF COMMERCE
BUREAU OF THE CENSUS

M600
Moore, Gladys
(INDIVIDUAL)

ARKANSAS

VOL. 1 E. D. _____
SHEET 7 LINE _____

B 103 Arkansas
(COLOR) (AGE) (BIRTHPLACE)

Calloway _____
(COUNTY) (CITIZENSHIP)

_____ (CITY)
_____ (STREET)

ENUMERATED WITH Moore, Alfred Sr. (GROUP NO.)

RELATIONSHIP TO ABOVE Mother

REMARKS _____

1920 CENSUS—INDEX
DEPARTMENT OF COMMERCE
BUREAU OF THE CENSUS

M600

M 600

Moon, Glennie
INDIVIDUAL

ARKANSAS

W. 25
(COLOR) (AGE)

VOL. 52 E.D. 114

Pulaski
(COUNTY)

Arkansas
(BIRTHPLACE)

SHEET 5 LINE 100

Little Rock
(CITY)

(CITIZENSHIP)

W. 19
(STREET)

1710
(HOUSE NO.)

ENUMERATED WITH

Shoemaker, Beauls
Sister

RELATIONSHIP TO ABOVE

REMARKS

1920 CENSUS—INDEX
DEPARTMENT OF COMMERCE
BUREAU OF THE CENSUS

U. S. GOVERNMENT PRINTING OFFICE

A-3

19-1-27

M 600

11630

Moore, Frances
(INDIVIDUAL)

ARKANSAS

VOL. 47 E.D.

SHEET 4 LINE

722 Arkansaw
(AGE) (BIRTHPLACE)
Carroll
(COUNTY) (CITIZENSHIP)
-
(CITY) (STREET) (H.O. NO.)

ENUMERATED WITH Moore, Robert P.
RELATIONSHIP TO ABOVE Daughter in law
REMARKS

1920 CENSUS INDEX
DEPARTMENT OF COMMERCE
BUREAU OF THE CENSUS

M600
Moore Grace
(INDIVIDUAL)

ARKANSAS

VOL. 37 E. D. 57
SHEET 6 LINE 5

B. 9 Oklahoma
(COLOR) (AGE) (BIRTHPLACE) (CITIZENSHIP)
Logan
(COUNTY)
- - -
(CITY) (SEX) (HIGHEST)

ENUMERATED WITH Byrd Suggs
RELATIONSHIP TO ABOVE Granddaughter
REMARKS

1920 CENSUS—INDEX
DEPARTMENT OF COMMERCE
BUREAU OF THE CENSUS

U. S. GOVERNMENT PRINTING OFFICE 17-41271

M600

4600

Moore Grady

(HEAD OF FAMILY)

ARKANSAS

VOL. 2 E.D. 12

SHEET 19 LINE 32

W 23

(COLOR)

(AGE)

Arkansas

(BIRTHPLACE)

(CITIZENSHIP)

Ashley

(COUNTY)

(CITY)

(STREET)

OTHER MEMBERS OF FAMILY

(HOUSE NO.)

NAME	RELATIONSHIP	AGE	BIRTHPLACE	CITIZENSHIP
Moore, Anna	W	18	Arkansas	

1920 CENSUS INDEX
DEPARTMENT OF COMMERCE
BUREAU OF THE CENSUS

U. S. GOVERNMENT PRINTING OFFICE 31-111071

11000

Moore Grant
(HEAD OF FAMILY)

ARKANSAS

VOL. 1 E.D. 7

SHEET 11 LINE 65

B. 34 Arkansas
(AGE) (BIRTHPLACE)

Arkansas
(COUNTY)
Stuttgart
(CITY)

N. Maple
(STREET)

(CITIZENSHIP)

417
(HOUSE NO.)

OTHER MEMBERS OF FAMILY

NAME	RELATIONSHIP	AGE	BIRTHPLACE	CITIZENSHIP
Moore, Rhena	W	35	Arkansas	
Ida Mae	D	19	Arkansas	
Alfred	S	17	Arkansas	

1920 CENSUS-INDEX
DEPARTMENT OF COMMERCE
BUREAU OF THE CENSUS

14600

Murray, Maggie E.
(INDIVIDUAL)

ARKANSAS

VOL. 55

E. D.

SHEET 3

LINE

W

(COLOR)

24

(AGE)

Arkansas
(BIRTHPLACE)

Lubinski
(CITY)

North Little Rock
(CITY)

West 9
(STREET)

ENRICHED WITH

Birdsawick, Frank

121
(INDEX NO.)

RELATIONSHIP TO ABOVE

Sister in Law

REMARKS

1920 U.S. GOVERNMENT
DEPARTMENT OF JUSTICE
BUREAU OF THE CENSUS

U. S. GOVERNMENT PRINTING OFFICE

A-3

11-17-27

14600

14602

Moore, Green J
(HEAD OF FAMILY)

ARKANSAS

VOL. 32 E. D. 117
SHEET 2 LINE 37

W 21
Safayette (AGE)
Buchanan (CITY)
Mississippi (BIRTHPLACE)
(CITIZENSHIP)
(STREET)
(HOUSE NO.)

OTHER MEMBERS OF FAMILY

NAME	RELATIONSHIP	AGE	BIRTHPLACE	CITIZENSHIP
Moore, Lizzie O	W	27	Louisiana	
— Ethel M	D	10 12	Arkansas	

1920 CENSUS INDEX
DEPARTMENT OF COMMERCE
BUREAU OF THE CENSUS

14602
W

4600

ARKANSAS

Moore, Mrs

VOL 53 E. O. 17

(INDIVIDUAL)

SHEET 5 LINE 2

B

18

Louisiana

(COLOR)

(AGE)

(BIRTHPLACE)

(CITIZENSHIP)

Arkansas

(COUNTY)

Little Rock

(CITY)

West 9th

(STREET)

(WARD)

ENUMERATED WITH

Johnson, J. P.

RELATIONSHIP TO ABOVE

Lodger

REMARKS

1920 CENSUS ONLY
DEPARTMENT OF COMMERCE
BUREAU OF THE CENSUS

U. S. GOVERNMENT PRINTING OFFICE

A-1

11600

Moore, Sus W
(INDIVIDUAL)

ARKANSAS

VOL. 40 E. D. 1
SHEET 26 LINE 1

W 27 Tennessee
(COLOR) (AGE) (BIRTHPLACE)

Mississippi
(CITY) (CITIZENSHIP)

Blytheville Rose 105
(CITY) (STREET) (HOUSE NO.)

ENUMERATED WITH Bish, Will

RELATIONSHIP TO ABOVE Lodger

REMARKS

11000
Wesley J. Lee
(INDIVIDUAL)

ARKANSAS

VOL. 75 E. D. _____
SHEET 5 LINE _____

B 39 Mississippi
(AGE) (YEAR) (BIRTHPLACE) (CITY/TOWNSHIP)

Wena Colored Boarding
(CITY) (STREET)

ENUMERATED WITH Peppers, James
RELATIONSHIP TO ABOVE Brother

REMARKS _____

THIS CARD IS LOANED
TO YOU BY THE BUREAU OF THE CENSUS
DO NOT WRITE ON IT

U. S. GOVERNMENT PRINTING OFFICE 1907
A-3

11600

ARKANSAS

Harry, Gus L
(HEAD OF FAMILY)

VOL. 66 E. D. 2-3

SHEET 7 LINE 71

W 33
(COLOR) (AGE)

Arkansas
(BIRTHPLACE)

(CITIZENSHIP)

Woodruff
(COUNTY)

Ne. Prong
(CITY)

(STREET)

(HOUSE NO.)

OTHER MEMBERS OF FAMILY

NAME	RELATIONSHIP	AGE	BIRTHPLACE	CITIZENSHIP
Harry, Gus L	W	25	Arkansas	
Edward L	S	3	Arkansas	
Kernon L	S	1	Arkansas	

11600
Moore, Guy
(HEAD OF FAMILY)

ARKANSAS

VOL. 29 E. D. 12 J -

SHEET 9 LINE 2

B 49 Arkansas
(COLOR) (AGE) (BIRTHPLACE) (CITIZENSHIP)
Jefferson
(COUNTY)
(CITY) (STREET) (HOUSE NO.)

OTHER MEMBERS OF FAMILY

NAME	RELATIONSHIP	AGE	BIRTHPLACE	COLOR
Moore, Celia	W.	31	Mississippi	
- Ettrude	D.	18	Arkansas	
- Guy	S.	11	Arkansas	

4600

Moore, H. J.
(INDIVIDUAL)

ARKANSAS

VOL. 4 Z. 0139

SHEET 14 LINE 24

25
(COLOR) (AGE)

Ohio
(BIRTHPLACE)

Mississippi
(CITIZENSHIP)

Joiner
(CITY)

(STREET)

(HOUSE NO.)

ENUMERATED WITH

Parry, Roy
Boarder

RELATIONSHIP TO ABOVE

REMARKS

1920 CENSUS-INDEX
DEPARTMENT OF COMMERCE
BUREAU OF THE CENSUS

U. S. GOVERNMENT PRINTING OFFICE

A-2
11-41291

4600

21600

Mary, Haislip
INDIVIDUAL

ARKANSAS

VOL. 51

SHEET 3

W
LOCALITY

66
AGE

Tennessee
(BIRTHPLACE)

Johnson
(COUNTY)

(CITIZENSHIP)

Pat con
(CITY)

(STREET)

ENUMERATED WITH

Dean R C

(HOUSE NO.)

RELATIONSHIP TO ABOVE

Mother

REMARKS

1920 CENSUS INDEX
DEPARTMENT OF COMMERCE
BUREAU OF THE CENSUS

see Haislip, Mary, also

U. S. GOVERNMENT PRINTING OFFICE

Johnson

11600

Marr, Hall (Mrs.)
(INDIVIDUAL)

ARKANSAS

VOL. 70 E.C. 1

SHEET 16 LINE 6

W. 70 N. Carolina
(COUNTY) (AGE) (BIRTHPLACE)

Jefferson
(COUNTY) (CITIZENSHIP)

111 Pine Bluff, Alabama
(CITY) (STREET)

111
(HOUSE NO.)

ENUMERATED WITH Boone, R.A.

RELATIONSHIP TO ABOVE Aunt

REMARKS

1920 CENSUS—INDEX
DEPARTMENT OF COMMERCE
BUREAU OF THE CENSUS

U. S. GOVERNMENT PRINTING OFFICE (1917)

A2

11600

70

M600

Murray, Hallie
(INDIVIDUAL)

ARKANSAS

W
(COLOR)

H
(AGE)

Arkansas
(BIRTHPLACE)

VOL 27

E.D.

SHEET 9

LIKE

Murray
(CITY)

ENUMERATED WITH

Castleberry, Earnest E
Lodgen

RELATIONSHIP TO ABOVE

REMARKS

1920 CENSUS
DEPT. OF COMMERCE
BUREAU OF THE CENSUS

U. S. GOVERNMENT PRINTING OFFICE

A-2

11-1123

M600

M 600

Moose, Harley B.
(HEAD OF FAMILY)

ARKANSAS

VOL. 31 E. D. 69

SHEET 1 LINE 40

W 213 Arkansas
(COLOR) (AGE) (BIRTHPLACE)

Johnson (COUNTY) (CITIZENSHIP)

Lawson (CITY) Seminary (STREET)

OTHER MEMBERS OF FAMILY

(HOUSE NO.)

NAME	RELATIONSHIP	AGE	BIRTHPLACE	CITIZENSHIP
Moose, Vestal	W	20	Arkansas	
Mary S.	D	12	Arkansas	

1920 CENSUS INDEX
DEPARTMENT OF COMMERCE
BUREAU OF THE CENSUS

11600

Moore, Edward W
(NAME)

ARKANSAS

VOL. 59 E. D. 1

SHEET 8 LINE 20

W 21 New Jersey
(COLOR) (AGE) (BIRTH PLACE)

Sebastian
(CITY) (CITIZENSHIP)

7th St
(CITY) (STREET)

500
(HOUSE NO.)

ENUMERATED WITH Bell, James C

RELATIONSHIP TO ABOVE Son-in-law

REMARKS

1920 CENSUS INDEX
DEPARTMENT OF COMMERCE
BUREAU OF THE CENSUS

M600

Moore, Harriet

ARKANSAS

INDIVIDUAL

VOL. 21 E.D.

SHEET 4 LINE

D

87

Arkansas

(CITY)

(AGE)

(BIRTHPLACE)

(CITIZENSHIP)

Not living

John

(CITY)

(STREET)

(HOUSE NO.)

ENumerated WITH

Murdock, Eliza

RELATIONSHIP TO ABOVE

mother

REMARKS

1920 CENSUS-INDEX
DEPARTMENT OF COMMERCE
BUREAU OF THE CENSUS

U. S. GOVERNMENT PRINTING OFFICE

M600

4600

Mary Harriett
(HEAD OF FAMILY)

ARKANSAS

VOL. 29 E. D. 121

SHEET 12 LINE 57

B 30 Arkansas
(COLOR) (AGE) (BIRTHPLACE)

Jefferson
(COUNTY) (CITY) (STREET) (CITIZENSHIP)

OTHER MEMBERS OF FAMILY (HOUSE NO.)

NAME	RELATIONSHIP	AGE	BIRTHPLACE	CITIZENSHIP
Mary Fola	D.	14	Arkansas	
Daniel	S.	12	Arkansas	

1920 CENSUS-INDEX
DEPARTMENT OF COMMERCE
BUREAU OF THE CENSUS

4600

11600
Moore, Harris
(HEAD OF FAMILY)

ARKANSAS

VOL. 50 E. D. 113
SHEET 8 LINE 17

W 27 Arkansas
(COLOR) (AGE) (BIRTHPLACE) (CITIZENSHIP)
Randolph
(COUNTY)
(CITY) (STREET) (HOUSE NO.)

OTHER MEMBERS OF FAMILY

NAME	RELATIONSHIP	AGE	BIRTHPLACE	CITIZENSHIP
Moore, Avis	W	24	Massouri	
Christine	D	3 ¹⁰ / ₁₂	Arkansas	

Harry

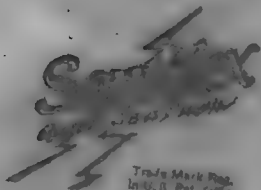

A SERVICE
Sold and loaned exclusively by the
Library of Congress
Washington, D.C.

For 1A, 60¢	1,475,668
1,000,000	1,480,000
1,000,000	1,481,764

Printed in U.S.A.

M600

Moore, Harry
(INDIVIDUAL)

ARKANSAS

VOL. 5 E. D. 22

SHEET 21 LINE 18

B
(COLOR)

22
(AGE)

Arkansas
(BIRTHPLACE)

Callaway
(COUNTY)

(CITIZENSHIP)

(GTY)

(STREET)

(HOUSE NO.)

ENUMERATED WITH Stockman, Jennie

RELATIONSHIP TO ABOVE Grandson

REMARKS

1970 CENSUS-INDEX
DEPARTMENT OF COMMERCE
BUREAU OF THE CENSUS

U. S. GOVERNMENT PRINTING OFFICE

A-2

11-142-

11600

Moore, Harry
(HEAD OF FAMILY)

ARKANSAS

VOL 3 E.D. 26

SHEET 13 LINE 99

W 26 Arkansas
(COLOR) (AGE) (BIRTHPLACE)

Benton
(COUNTY) (CITIZENSHIP)

(CITY) (STREET) (HOUSE NO.)

OTHER MEMBERS OF FAMILY

NAME	RELATIONSHIP	AGE	BIRTHPLACE	CITIZENSHIP
Moore, Ollie	W	20	Oklahoma	
Richard	S	1	Arkansas	

1920 CENSUS INDEX
DEPARTMENT OF COMMERCE
BUREAU OF THE CENSUS

U. S. GOVERNMENT PRINTING OFFICE 11-41871

11600

Moore, Harry
HEAD OF FAMILY

ARKANSAS

VOL. 18

E. D. 45

SHEET 6

LINE 4

B
(COLOR)

27
(AGE)

Arkansas
(BIRTHPLACE)

Desha
(COUNTY)

(CITIZENSHIP)

(CITY)

(STREET)

OTHER MEMBERS OF FAMILY

(HOUSE NO.)

NAME	RELATIONSHIP	AGE	BIRTHPLACE	CITIZENSHIP
Moore, Anna	w	24	Arkansas	5-19
Lyons, Virginia	1/2 si	14	Arkansas	

1920 CENSUS INDEX
DEPARTMENT OF COMMERCE
BUREAU OF THE CENSUS

U. S. GOVERNMENT PRINTING OFFICE

A-1a
(11-1587)

4600

Moore Harry
(HEAD OF FAMILY)

ARKANSAS

VOL. 49 E. D. 90
SHEET 8 LINE 23

W 33
(CONDOM) (AGE)
Tape (COUNTY)

Arkansas
(BIRTHPLACE)

(CITIZENSHIP)

(CITY)

(STREET)

OTHER MEMBERS OF FAMILY

(HOUSE NO.)

NAME	RELATIONSHIP	AGE	BIRTHPLACE	CITIZENSHIP
Moore Nora	W	26	Arkansas	
Bestwade	D	8	Arkansas	
Cardella	D	4	Arkansas	
Flazel	D	2	Arkansas	
Leone	S	1/2	Arkansas	

1920 CENSUS INDEX
DEPARTMENT OF COMMERCE
BUREAU OF THE CENSUS

M 600

Moore, Harry

ARKANSAS

VOL 1 E. D. 12
SHEET 3 LINE 1

B 19 Missouri
Arkansas

ENUMERATED WITH Bay, Stella
RELATIONSHIP TO ABOVE Boarder

1920 CENSUS STATE
DEPARTMENT OF COMMERCE
BUREAU OF INDIAN AFFAIRS

M 600

Moore

1600

Moore Harry J.
(HEAD OF FAMILY)

ARKANSAS

VOL. 60 E. D. 171

M 39 Indiana
(COLOR) (AGE) (BIRTHPLACE)

SHEET 20 LINE 83

Sevier (COUNTY) _____ (CITY) _____ (CITIZENSHIP) _____

_____ (STREET) _____ (HOUSE NO.) _____

OTHER MEMBERS OF FAMILY

NAME	RELATIONSHIP	AGE	BIRTHPLACE	CITIZENSHIP
Moore, Bertha	W	31	Texas	
— Embie S	D	13	Texas	
— Carman	D	4 ¹⁰ / ₁₂	Texas	

1920 CENSUS INDEX
DEPARTMENT OF COMMERCE
BUREAU OF THE CENSUS

M 600

Moore, Harsey
(HEAD OF FAMILY)

ARKANSAS

VOL. 78 E. D. 68

W
(COLOR)

23
(AGE)

SHEET 13 LINE 84

Jackson
(COUNTY)

Arkansas
(BIRTHPLACE)

(CITIZENSHIP)

(CITY)

(STREET)

OTHER MEMBERS OF FAMILY

(HOUSE NO.)

NAME	RELATIONSHIP	AGE	BIRTHPLACE	CITIZENSHIP
Moore, Mattie	W	21	Arkansas	
Haylip, Andrew	S. A.	68	Missouri	

1920 CENSUS-INDEX
DEPARTMENT OF COMMERCE
BUREAU OF THE CENSUS

U. S. GOVERNMENT PRINTING OFFICE

12-11071

M 600

M 600

More, Harvey
(HEAD OF FAMILY)

ARKANSAS

W
(COLOR) 54
Leavell
(AGE)

Indiana
(BIRTHPLACE)

VOL 6 E. D. 58

SHEET 7 LINE 90

(CITY)

(CITIZENSHIP)

(STREET)

OTHER MEMBERS OF FAMILY

(HOUSE NO.)

NAME	RELATIONSHIP	AGE	BIRTHPLACE	CITIZENSHIP
More, Mary F	W	46	Kentucky	
Ray E	S	24	Missouri	
Kated L	D	21	Missouri	
Robert E	S	18	Oregon	
Margel D	D	16	Oregon	

1920 CENSUS INDEX
DEPARTMENT OF COMMERCE
BUREAU OF THE CENSUS #1222 v

More, Harvey

11600
 Moore, Harvey
(HEAD OF FAMILY)

ARKANSAS
 VOL. 15 E. D. 54
 SHEET 4 LINE 38

B 35 - Mississippi
(COLOR) (AGE) (BIRTHPLACE)
 Crittenden
(COUNTY)
 Surrill
(TOWN)

(POST OFFICE)

(STREET)

OTHER MEMBERS OF FAMILY

(HOUSE NO.)

NAME	RELATIONSHIP	AGE	BIRTHPLACE	CITIZENSHIP
Moore, Ella	W	33	Mississippi	
✓ Beatrice	D	12	Mississippi	
✓ Mary Ella	D	9	Mississippi	
✓ Vera	D	8	Mississippi	
✓ Harvey Jr	S	10	Mississippi	

1920 CENSUS—INDEX
 DEPARTMENT OF COMMERCE
 BUREAU OF THE CENSUS

 see # 2

11600
Moore, Harvey W.
(HEAD OF FAMILY)

ARKANSAS
VOL. 9 E. D. 2
SHEET 1 LINE 11

W 55
(COLOR) (AGE)
Clay
Piggott
(CITY) (COUNTY)
Indians
(BIRTHPLACE)
(CITIZENSHIP)
(STREET)
HOUSE NO. 1

OTHER MEMBERS OF FAMILY

NAME	RELATIONSHIP	AGE	BIRTHPLACE	CITIZENSHIP
Moore, Susie C.	W	47	Tennessee	
- Edith L.	D	20	Arkansas	
- Mary W.	D	15	Arkansas	
- Wallace W.	S	11	Arkansas	
- Elizabeth	D	9	Arkansas	

1920 CENSUS-INDEX
DEPARTMENT OF COMMERCE
BUREAU OF THE CENSUS

M 600

Moore Kattie

(HEAD OF FAMILY)

STATE ARKANSAS

VOL. 48 E. D. 1-10

SHEET 3 LINE 44

W. D. 31

(COLOR) (AGE)

Calhoun

(COUNTY)

Calhoun

(CITY)

Mississippi

(BIRTHPLACE)

(CITIZENSHIP)

(STREET)

(HOUSE NO.)

OTHER MEMBERS OF FAMILY

NAME	RELATIONSHIP	AGE	BIRTHPLACE	CITIZENSHIP
Moore George	S	9	Louisiana	

1920 CENSUS—INDEX
DEPARTMENT OF COMMERCE
BUREAU OF THE CENSUS

U. S. GOVERNMENT PRINTING OFFICE 11-11971

M 600

M600

Moses Kaye
(INDIVIDUAL)

ARKANSAS

VOL. 41 E. P. 1

SHEET 4 LINE 1

23 Illinois
(AGE) (BIRTHPLACE)

Mississippi
(COUNTY)

Wilson Miss
(CITY) (STREET)

ENUMERATED WITH Fraser, Gust N.

RELATIONSHIP TO ABOVE Boarder

REMARKS _____

1907 FEDERAL CENSUS
U. S. DEPARTMENT OF COMMERCE
BUREAU OF THE CENSUS



U. S. GOVERNMENT PRINTING OFFICE

M600

21600

Moore Hazel
INDIVIDUAL

ARKANSAS

VOL. 57 E.D.

SHEET 21 LINE 1

W 23 Texas
LOCALITY LAST (BIRTHPLACE)

Abertan

Smith 3rd
STREET

ENUMERATED WITH: Mc Kinzie Sarah

RELATIONSHIP TO ABOVE: Daughter

REMARKS

1910 U.S. CENSUS
CALIFORNIA DISTRICT OFFICE
SAN FRANCISCO

11600

Murray Hazel
(INDIVIDUAL)

ARKANSAS

VOL. 22 E. D. 11

SHEET 13 LINE 15

W 11 United States
(COLOR) (AGE) (BIRTHPLACE) (CITIZENSHIP)

Franklin
(COUNTY)

Hot Springs Hobson Ave
(CITY) (STREET)

911
(HOUSE NO.)

ENUMERATED WITH Murray Lena

RELATIONSHIP TO ABOVE Sister

REMARKS

1920 CENSUS - INDEX
DEPARTMENT OF COMMERCE
BUREAU OF THE CENSUS

U. S. GOVERNMENT PRINTING OFFICE 11-11821

M 600

Moore, Heager
(INDIVIDUAL)

ARKANSAS

VOL. 3400

SHEET 9 LINE 1

B 15 Arkansas
(AGE) (DATE) (BIRTHPLACE)

Will
(COUNTY) (CITIZENSHIP)

Aubrey
(CITY) (STREET) (INDUSTRY)

ENUMERATED WITH Moore, James E.

RELATIONSHIP TO ABOVE Wife

REMARKS

10-1-1910
D
BY

U. S. GOVERNMENT PRINTING OFFICE

M 600

11600

Moore, Helen (Mrs)

(INDIVIDUAL)

ARKANSAS

VOL 60

E D.

SHEET 19

LINE

W 70 Arkansas

(BIRTHPLACE)

(CITIZENSHIP)

Washington

(COUNTY)

Fayetteville N. Willow

(CITY)

(STREET)

520

(HOUSE NO.)

ENUMERATED WITH Hansaid Chas O

RELATIONSHIP TO ABOVE Mother-in-law

REMARKS

1920 CENSUS INDEX
DEPT. OF COMMERCE
BUREAU OF THE CENSUS

11600

11600

More, Helen

(INDIVIDUAL)

ARKANSAS

VOL. 45

E. D.

SHEET 9

LINE

M. 14 1/2

(SCALE)

(AGE)

Arkansas

(BIRTHPLACE)

Arkansas

(BIRTH)

Arkansas

(CITY)

Arkansas

(STREET)

(HOUSE NO.)

ENUMERATED WITH

Tristing G. N.

RELATIONSHIP TO ABOVE

adopted

REMARKS

1920 CENSUS INDEX
DEPARTMENT OF COMMERCE
BUREAU OF THE CENSUS

U. S. GOVERNMENT PRINTING OFFICE

1920

11600

M600

Moore, Henry
(HEAD OF FAMILY)

STATE Ark

VOL 62 E.O. 128

SHEET 1 LINE 43

B 56
Yuma
(CITY) (AGE) (COUNTY)

Arkansas
(BIRTHPLACE)

(CITIZENSHIP)

(CITY) (STREET) HOUSE NO.

OTHER MEMBERS OF FAMILY

NAME	RELATIONSHIP	AGE	BIRTHPLACE	CITIZENSHIP
Moore, Willie	W	57	Louisiana	
Willie	S	20	Arkansas	

1920 CENSUS INDEX
DEPARTMENT OF COMMERCE
BUREAU OF THE CENSUS

4600

ARKANSAS

Wm. Henry
(INDIVIDUAL)

VOL. 58 E. D.

17 Arkansas
(AGE) (BIRTHPLACE)

SHEET 17 LINE

Wm. Henry
(FATHER)

Wm. Henry
(MOTHER) (BIRTHPLACE) (DATE BORN)

ENUMERATED WITH Wm. Henry

RELATIONSHIP TO ABOVE Wm. Henry

REMARKS

1900 U.S. CENSUS
D. C. ...

Wood
Moore, Henrietta
(INDIVIDUAL)

VOL. 3 E. D. 1
SHEET 36 LINE 10

B 30 United States
(COLOR) (AGE) (BIRTHPLACE) (CITIZENSHIP)

Quincy
North Little Rock East 13th Ave
(CITY) (STREET) 121
(HOUSE NO.)

ENUMERATED WITH Smith, Henry
RELATIONSHIP TO ABOVE Lodged
REMARKS

1920 CENSUS - INDEX
DEPARTMENT OF COMMERCE
BUREAU OF THE CENSUS

M 600 600

Moore, Henrietta

(HEAD OF FAMILY)

ARKANSAS

VOL. 59

E. D. 102

SHEET 2

LINE 36

w/ 52 Virginia

(COLOR)

(AGE)

(BIRTHPLACE)

(CITIZENSHIP)

Sebastian

(COUNTY)

St. Smith

(CITY)

South Westcott

(STREET)

1119

(HOUSE NO.)

OTHER MEMBERS OF FAMILY

NAME	RELATIONSHIP	AGE	BIRTHPLACE	CITIZENSHIP
Moore, Otto	S	22	Arkansas	
- Lenora	D	17	Arkansas	
- May	D	13	Arkansas	
- Arnie	D	11	Arkansas	
Caspe, Fred	Bo	24	Germany	Pa

1920 CENSUS-INDEX
DEPARTMENT OF COMMERCE
BUREAU OF THE CENSUS

A-1a

U. S. GOVERNMENT PRINTING OFFICE 11-11871

11600
Moore, Henry
INDIVIDUAL
VOL. 10 P. D. 10
SHEET 2 LINE 10
13 18 Arkansas
COLUMBIA (CITY) ARKANSAS (CITIZENSHIP)
Conway (COUNTY)
CITY STREET HOUSE NO.

ENUMERATED WITH Moore, Dolphus
RELATIONSHIP TO ABOVE Grandson
REMARKS

1920 CENSUS INDEX
DEPARTMENT OF COMMERCE
BUREAU OF THE CENSUS

11600

M600

Moore, Henry
(INDIVIDUAL)

ARKANSAS

VOL. 42 E.D. 1
SHEET 7 LINE 1

B. D.
(COLOR) (AGE)

Arkansas
(BIRTHPLACE)

Senier
(COUNTY)

(CITIZENSHIP)

Hotels
(CITY)

(STREET)

(HOUSE NO.)

ENUMERATED WITH Daniels, George S

RELATIONSHIP TO ABOVE Nephew

REMARKS

1920 CENSUS-INDEX
DEPARTMENT OF COMMERCE
BUREAU OF THE CENSUS

U. S. GOVERNMENT PRINTING OFFICE

A 3

M600

11600
Jarry Henry
(HEAD OF FAMILY)

ARKANSAS
VOL. 12 I.D. 24
SHEET 8 LINE 64
(TOWNSHIP)

B 43 Arkansas
(COUNTY) (AGE) (BIRTHPLACE)
Brentley Cedar
(CITY) (STREET)

OTHER MEMBERS OF FAMILY

(HOUSE NO.)

NAME	RELATIONSHIP	AGE	BIRTHPLACE	CITIZENSHIP
Living Alone				

1920 CENSUS INDEX
DEPARTMENT OF COMMERCE
BUREAU OF THE CENSUS

11600

11600

Moore, Henry
(HEAD OF FAMILY)

ARKANSAS

W
(COLOR)

38
(AGE)

Arkansas
(BIRTHPLACE)

VOL 5 E. D. 13

Calloway
(COUNTY)

SHEET 13 LINE 038

(CITY)

(CITIZENSHIP)

(STREET)

OTHER MEMBERS OF FAMILY

(HOUSE NO.)

NAME	RELATIONSHIP	AGE	BIRTHPLACE	CITIZENSHIP
<u>Moore, Ada</u>	<u>W</u>	<u>31</u>	<u>Arkansas</u>	
<u>Bessie</u>	<u>D</u>	<u>14</u>	<u>Arkansas</u>	
<u>Bede</u>	<u>D</u>	<u>11</u>	<u>Arkansas</u>	
<u>Villie Belle</u>	<u>D</u>	<u>9</u>	<u>Arkansas</u>	
<u>Andy</u>	<u>D</u>	<u>4 1/2</u>	<u>Arkansas</u>	

1930 CENSUS - IN MY DEPARTMENT OF SOCIAL SERVICE BUREAU OF THE CENSUS #1 on #2

1600
Moore, Henry

(HEAD OF FAMILY)

ARKANSAS

VOL. 18 P. D. 51

B. 54

(COLOR)

(AGE)

Arkansas

(BIRTHPLACE)

SHEET 12 LINE 60

Brew

(COUNTY)

(CITIZENSHIP)

(CITY)

(STREET)

OTHER MEMBERS OF FAMILY

(HOUSE NO.)

NAME	RELATIONSHIP	AGE	BIRTHPLACE	CITIZENSHIP
Moore, Mary	Wf	42	Arkansas	
- Louise	D	22	Arkansas	
- Lon	D	20	Arkansas	
- Frank	S	16	Arkansas	
- Narcissus	D	12	Arkansas	

1920 CENSUS-INDEX
DEPARTMENT OF COMMERCE
BUREAU OF THE CENSUS

#1, set #2

U. S. GOVERNMENT PRINTING OFFICE

A-18
(1917)

Moore, Henry
(HEAD OF FAMILY—CONTINUED)

STATE Arkansas

OTHER MEMBERS OF FAMILY—CONTINUED

NAME	RELATIONSHIP	AGE	BIRTHPLACE	GRAND-CHILD
Moore, William S	S	9	Arkansas	
- Jesse	D	7	Arkansas	
- J. M.	S	5	Arkansas	

1920 CENSUS—INDEX
DEPARTMENT OF COMMERCE
BUREAU OF THE CENSUS

#2 sect.

U. S. GOVERNMENT PRINTING OFFICE

A-16
16-11121

11600

W 600

Moore, Henry
(HEAD OF FAMILY)

ARKANSAS

VOL. 17 E. D. 43

SHEET 4 LINE 21

B 55
(COLOR) (AGE)

Deals Louisiana
(COUNTY) (BIRTHPLACE)

Dumas _____
(CITY) (CITIZENSHIP)

Ash
(STREET)

OTHER MEMBERS OF FAMILY

(HOUSE NO.)

NAME	RELATIONSHIP	AGE	BIRTHPLACE	CITIZENSHIP
<u>Moore, Lillian</u>	<u>W</u>	<u>46</u>	<u>Louisiana</u>	
<u>Eugene</u>	<u>D</u>	<u>22</u>	<u>Louisiana</u>	
<u>Addie</u>	<u>D</u>	<u>18</u>	<u>Louisiana</u>	
<u>Forrest</u>	<u>D</u>	<u>14</u>	<u>Louisiana</u>	
<u>Earnest</u>	<u>S</u>	<u>9</u>	<u>Arkansas</u>	

1920 CENSUS INDEX
DEPARTMENT OF COMMERCE
BUREAU OF THE CENSUS

U. S. GOVERNMENT PRINTING OFFICE

1919:1071

W 600

11600

Moose, Henry
(HEAD OF FAMILY)

ARKANSAS

VOL 17 E.D. 43

B
(COLOR) 33
(AGE)

Mississippi
(BIRTHPLACE)

SHEET 17 LINE 77

Deshu
(COUNTY)

(CITIZENSHIP)

Dumas
(CITY)

OTHER MEMBERS OF FAMILY

(STREET)

(HOUSE NO.)

NAME	RELATIONSHIP	AGE	BIRTHPLACE	CITIZENSHIP
<u>Moose, Effie</u>	<u>W</u>	<u>33</u>	<u>South Carolina</u>	

1920 CENSUS INDEX
DEPARTMENT OF COMMERCE
BUREAU OF THE CENSUS

U. S. GOVERNMENT PRINTING OFFICE

A-1a
11-11571

11600

Moore, Henry
(INDIVIDUAL)

ARKANSAS

VOL. 35 E. D. 11600

SHEET 18 LINE 1

B 32 Mississippi
(COLOR) (AGE) (BIRTHPLACE)

Lincoln
(CITY) (CITIZENSHIP)

South Bend - Camp #2
(CITY) (STREET) (HOUSE NO.)

ENUMERATED WITH Arkansas State Penitentiary Farm

RELATIONSHIP TO ABOVE Inmate

REMARKS

1920 CENSUS INDEX
DEPARTMENT OF COMMERCE
BUREAU OF THE CENSUS

M 600

Moore, Henry

(INDIVIDUAL)

ARKANSAS

VOL.

55

E. D.

SHEET

23

LINE

B

27

Mississippi

(LOCALITY)

(AGE)

(BIRTH PLACE)

(CITIZENSHIP)

Pulaski

North Little Rock

Olive

(CITY)

(STREET)

1309

(HOUSE NO.)

ENUMERATED WITH

Robbinson, Laff

RELATIONSHIP TO ABOVE

Nephew

REMARKS

1920 CENSUS INDEX
DEPARTMENT OF COMMERCE
BUREAU OF THE CENSUS

U. S. GOVERNMENT PRINTING OFFICE

11-1107

A-3

M 600

M600

ARKANSAS

Moore, Henry
(HEAD OF FAMILY)

VOL. 16 E. D. 64

SHEET 3 LINE 16

B 52
Crittenden
(COUNTY)

Mississippi
(BIRTHPLACE) (CITIZENSHIP)

(CITY)

(STREET)

(HOUSE NO.)

OTHER MEMBERS OF FAMILY

NAME	RELATIONSHIP	AGE	BIRTHPLACE	CITIZENSHIP
Moore, Zettie	W	49	Tennessee	
Johnie	S	24	Tennessee	
Manny Clayton	hired hand	21	Tennessee	

1920 CENSUS INDEX
DEPARTMENT OF COMMERCE
BUREAU OF THE CENSUS

A-1a

U. S. GOVERNMENT PRINTING OFFICE 11-111171

M600

M 600

Wood, Mary
(INDIVIDUAL)

ARKANSAS

VOL. 41 E. D.

SHEET 8 LINE

B. 29 Tennessee
(CITY) (STATE) (BIRTHPLACE)

Mississippi
(CITY)

(CITY/STATE)

(CITY)

(STREET)

(HOUSE NO.)

ENUMERATED WITH Edw Britton

RELATIONSHIP TO ABOVE Boarder

REMARKS

1920 CENSUS INDEX
DEPARTMENT OF COMMERCE
BUREAU OF THE CENSUS

U. S. GOVERNMENT PRINTING OFFICE

M 600
A

11600

Meyer, Henry J.
(HEAD OF FAMILY)

ARKANSAS

VOL. 49 L.O. 85

SHEET 4 LINE 44

W. 40
(COLOR) (AGE)
Pope
(COUNTY)

Missouri
(BIRTHPLACE)

(CITIZENSHIP)

(CITY)

(STREET)

(HOUSE NO.)

OTHER MEMBERS OF FAMILY

NAME	RELATIONSHIP	AGE	BIRTHPLACE	CITIZENSHIP
Meyer, Anne A	W.	33	Missouri	
Ellen C	D	14	Missouri	
Lidia A	D	12	Missouri	
Carl A	S	10	Missouri	
Alfred A	S	5	Kansas	

1920 CENSUS—INDEX
DEPARTMENT OF COMMERCE
BUREAU OF THE CENSUS

#1 sec #2

U. S. GOVERNMENT PRINTING OFFICE

(19-1500)

11600

Moore, Henry J

INDIVIDUAL

ARKANSAS

VOL 6

E. D.

SHEET 10

LINE

7

(COLOR)

20

(AGE)

Arkansas

(BIRTHPLACE)

Barroll

(COUNTY)

(CITY)

(CITY)

(STREET)

(GROUP)

EXUMERATED WITH Nestor John W

RELATIONSHIP TO ABOVE Servant

REMARKS

1890 CENSUS INDEX
DEPT. OF COMMERCE
BUREAU OF THE CENSUS

U. S. GOVERNMENT PRINTING OFFICE

1912

M600

Morse, Henry M
(INDIVIDUAL)

ARKANSAS

VOL. 46 E. D.

SHEET 5 171

W 9/2 Arkansas
(AGE) (BIRTHPLACE)

Franklin
(COURTY)

Farrsburg Yonkers
(CITY) (CITY)

ENUMERATED WITH Harris, George H

RELATIONSHIP TO ABOVE Niece

REMARKS

1900 INDEXED BY
DEPT. OF COMMERCE
U. S. DEPT. OF THE INTERIOR

U. S. GOVERNMENT PRINTING OFFICE

A-2

M600

M 600

Morrow Henry P.
(HEAD OF FAMILY)

ARKANSAS

VOL. 65 E. D. 166

W 23
(COLOR) (AGE)

Arkansas
(BIRTHPLACE)

SHEET 17 LINE 13

White
(COUNTY)

(CITIZENSHIP)

(CITY)

(STREET)

HOUSE NO.

OTHER MEMBERS OF FAMILY

NAME	RELATIONSHIP	AGE	BIRTHPLACE	CITIZENSHIP
<u>Morrow, Ester M.</u>	<u>W</u>	<u>16</u>	<u>Illinois</u>	

1920 CENSUS-INDEX
DEPARTMENT OF COMMERCE
BUREAU OF THE CENSUS

Herbert

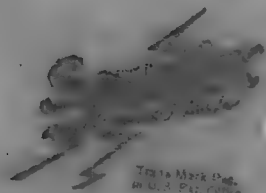

Trade Mark Reg.
in U.S. Pat. Office

A SERVICE

Sold and leased exclusively by the
Library Bureau of Motion
Pictures, Inc.

Net 15.00 1.675.00
1.000.00 1.000.00
1.000.00 1.000.00

Patented U.S.A.

11600

ARKANSAS

Moore, Herbert

(HEAD OF FAMILY)

VOL. 51

S. D. 187

SHEET 6

LINE 44

W 09

(COLOR)

(AGE)

Arkansas

(BIRTHPLACE)

(CITIZENSHIP)

Saline

(COUNTY)

(CITY)

(STREET)

(HOUSE NO.)

OTHER MEMBERS OF FAMILY

NAME	RELATIONSHIP	AGE	BIRTHPLACE	CITIZENSHIP
Moore, Martha	W	31	Arkansas	
Birdie M	D	13	Arkansas	
Cesar	S	10	Arkansas	
Blanche	D	6	Arkansas	
Lewis	S.	49 1/2	Arkansas	

1920 CENSUS-INDEX
DEPARTMENT OF COMMERCE
BUREAU OF THE CENSUS

#1/2 #2.

U. S. GOVERNMENT PRINTING OFFICE

11-1071

11610

Moore, Herbert C.
(HEAD OF FAMILY)

ARKANSAS

VOL. 7 E. D. 4

W 30 Arkansas
(COLOR) (AGE) (BIRTHPLACE)
Cleburne (COUNTY)

SHEET 3 LINE 47

(CITY) (STREET) (HOUSE NO.)

OTHER MEMBERS OF FAMILY

NAME	RELATIONSHIP	AGE	BIRTHPLACE	CITIZENSHIP
Moore, Nora	W	29	Arkansas	
— Alene	D	5	Arkansas	
— Willie	D	2 ³ / ₁₂	Arkansas	
— Hutton	D	2 ³ / ₁₂	Arkansas	

1920 CENSUS INDEX
DEPARTMENT OF COMMERCE
BUREAU OF THE CENSUS

M 600

ARKANSAS

Moore, Herbert O
(HEAD OF FAMILY)

VOL. 19 E. D. 28

SHEET 20 LINE 86

W 50 Arkansas
(COLOR) (AGE) (BIRTHPLACE)

Faulkner
(COUNTY)

(CITIZENSHIP)

Conway
(CITY)

Conway Boulevard 710
(STREET)

(HOUSE NO.)

OTHER MEMBERS OF FAMILY

NAME	RELATIONSHIP	AGE	BIRTHPLACE	CITIZENSHIP
Moore, Georgia W	W	42	Louisiana	
- Anna B O	D	18	Arkansas	
- Herbert O S	S	15	Arkansas	
- Nathaniel J S	S	13	Arkansas	

1920 CENSUS-INDEX
DEPARTMENT OF COMMERCE
BUREAU OF THE CENSUS

M600

Moore, Herbert S.
(HEAD OF FAMILY)

ARKANSAS

VOL. 9 E. D. 22

SHEET 6 LINE 43

W 26 Arkansas
(COLOR) (AGE) (BIRTHPLACE) (CITIZENSHIP)

Clay
(COUNTY)
Piggott
(CITY) (STREET) (HOUSE NO.)

OTHER MEMBERS OF FAMILY

NAME	RELATIONSHIP	AGE	BIRTHPLACE	CITIZENSHIP
Moore, Gladys	W	23	Tennessee	
James S.	S.	7/8	Arkansas	

11600

Moore, Hercules
(HEAD OF FAMILY)

ARKANSAS

VOL. 48 E. D. 179

SHEET 4 LINE 11

B 23 Arkansas
(COLOR) (AGE) (BIRTHPLACE)
Phillips
(COUNTY) (CITIZENSHIP)

(CITY) (STREET) (HOUSE NO.)

OTHER MEMBERS OF FAMILY

NAME	RELATIONSHIP	AGE	BIRTHPLACE	CITIZENSHIP
Martha Johnson	M	69	Louisiana	

1920 CENSUS INDEX
DEPARTMENT OF COMMERCE
BUREAU OF THE CENSUS



M 600

Meyer, Herman
(NAME OF FAMILY)

STATE ARKANSAS

VOL. 55 E. O. 170

SHEET 11 LINE 24

W 50 Arkansas
(COLOR) (AGE) (BIRTHPLACE)

Pulaski
(COUNTY)

(CITIZENSHIP)

(CITY)

(STREET)

(HOUSE NO.)

OTHER MEMBERS OF FAMILY

NAME	RELATIONSHIP	AGE	BIRTHPLACE	CITY - STATE
Meyer, Dora	W	43	Arkansas	
Meyer, Elmer	D-1	22	Arkansas	
Thomas, Benn	D	21	Arkansas	
Meyer, Ora	D	18	Arkansas	
Meyer, Edna	D	13	Arkansas	

1920 CENSUS INDEX
DEPARTMENT OF COMMERCE
BUREAU OF THE CENSUS

U. S. GOVERNMENT PRINTING OFFICE

11-11071

A-1a

M 600

11600

Moore, Mary C

(HEAD OF FAMILY)

ARKANSAS

VOL 7

E. D. 48

SHEET 2

LINE 5

Bj 52 Louisiana

(COLONY)

(TAXES)

(BIRTHPLACE)

(CITIZENSHIP)

Chert

(COUNTY)

(CITY)

(STREET)

(HOUSE NO.)

OTHER MEMBERS OF FAMILY

NAME	RELATIONSHIP	AGE	BIRTHPLACE	CITIZENSHIP
Moore, Mary	H	47	Louisiana	

1920 CENSUS-INDEX
DEPARTMENT OF COMMERCE
BUREAU OF THE CENSUS

M 600

More, Jesse
(HEAD OF FAMILY)

ARKANSAS

B
(COLOR)

21
(AGE)
St Francis
(COUNTY)

Alabama
(BIRTHPLACE)

VOL. 56 E. D. 211
SHEET 4 LINE 71

(CITY)

(CITIZENSHIP)

(STREET)
OTHER MEMBERS OF FAMILY (HOUSE NO.)

NAME	RELATIONSHIP	AGE	BIRTHPLACE	CITIZENSHIP
<u>More, Arnelia</u>	<u>W</u>	<u>16</u>	<u>Arkansas</u>	

1920 CENSUS INDEX
DEPARTMENT OF COMMERCE
BUREAU OF THE CENSUS

U. S. GOVERNMENT PRINTING OFFICE
A-1a
1917

M 600

Murray, Henry D.

STATE Arkansas

HEAD OF FAMILY CONTINUED

OTHER MEMBERS OF FAMILY—CONTINUED

NAME	RELATIONSHIP	AGE	BIRTHPLACE	CITIZENSHIP
Murray, Hattie M	D	10	Mississippi	
— Isaac Lee	D	7	Mississippi	
— Dorey	S	3 1/2	Mississippi	
Mitchman, Nellie	Ad S	11	Kentucky	

1920 CENSUS INDEX # 2 p 1
DEPARTMENT OF COMMERCE
BUREAU OF THE CENSUS

17500

Moore, Ezekiah

INDEXED

VOL 34 E. O.

SHEET 4 LINE

62 United States

Ind (COUNTY)

(BIRTHPLACE) (CITIZENSHIP)

Indiana Pa

ENUMERATED WITH Smith, Robert
RELATIONSHIP TO ABOVE Servant

REMARKS

U.S. DEPARTMENT OF AGRICULTURE
BUREAU OF CENSUS

M 600

Moore, Hildred
(INDIVIDUAL)

ARKANSAS

VOL. 1 E. D. 2
SHEET 11 LINE 12

B 4³/₂ Arkansas
(COLOR) (AGE) (BIRTHPLACE)

Arkansas
(COUNTY) (CITIZENSHIP)

Stuttgart N. Maple
(CITY) (STREET)

ENUMERATED WITH Frazer, Ed. (HOUSE NO.)

RELATIONSHIP TO ABOVE Grandson

REMARKS

1920 CENSUS BUREAU
DEPARTMENT OF COMMERCE
BUREAU OF THE CENSUS

U. S. GOVERNMENT PRINTING OFFICE 16445-1071 A-2

M 600

Merry Hill

ARKANSAS

W 600

Moore, Williard M
(HEAD OF FAMILY)

ARKANSAS

VOL. 29 E. D. 94

W 42
(AGE)

Arkansas
(BIRTHPLACE)

SHEET 2 LINE 26

Grant
(COUNTY)

(CITIZENSHIP)

(CITY)

(STREET)

OTHER MEMBERS OF FAMILY

(HOUSE NO.)

NAME	RELATIONSHIP	AGE	BIRTHPLACE	CITIZENSHIP
Moore Eva	W	45	Arkansas	
Lilly	D	14	Arkansas	
Willie	D	13	Arkansas	
Seward	S	10	Arkansas	
Margie	D	7	Arkansas	

1920 CENSUS INDEX
DEPARTMENT OF COMMERCE
BUREAU OF THE CENSUS

A-1a

11600

Moore, Hinton
(HEAD OF FAMILY)

ARKANSAS

VOL. 37 E. D. 52

SHEET 15 LINE 82

W 65 Arkansas
(COLOR) (AGE) (BIRTHPLACE)

Logan
(COUNTY) (CITIZENSHIP)

(CITY) (STREET) (HOUSE NO.)

OTHER MEMBERS OF FAMILY

NAME	RELATIONSHIP	AGE	BIRTHPLACE	CITIZENSHIP
Moore Elmer	Son	8	Arkansas	
Seawell, Sarah	Sis	50	North Carolina	

11600

Murray, Wadsworth
(INDIVIDUAL)

ARKANSAS

VOL. 58 E. D.

SHEET 1 LHM

W 9 Arkansas
(COLOR) (AGE) (BIRTHPLACE)

Polk
(COUNTY) (CITIZENSHIP)

Little Rock Washington
(CITY) (TOWNSHIP)

ENUMERATED WITH Murray, Wadsworth

RELATIONSHIP TO ABOVE Neighbor

REMARKS

DEPARTMENT OF COMMERCE
BUREAU OF THE CENSUS

U. S. GOVERNMENT PRINTING OFFICE

M600

Murray Homer

(HEAD OF FAMILY)

ARKANSAS

VOL. 65

E. D. 172

SHEET 3

LINE 43

W 29

(COLOR)

White

Arkansas

(BIRTHPLACE)

(CITIZENSHIP)

(CITY)

(STREET)

(HOUSE NO.)

OTHER MEMBERS OF FAMILY

NAME	RELATIONSHIP	AGE	BIRTHPLACE	CITIZENSHIP
Murray Ethel	W	25	Texas	
- Elvin	S	6	Arkansas	
- Louise	AD	1 1/2	Arkansas	

1920 CENSUS-INDEX
DEPARTMENT OF COMMERCE
BUREAU OF THE CENSUS

A36

U. S. GOVERNMENT PRINTING OFFICE 17-11671

M600

M 600

Moore, Homer
(HEAD OF FAMILY)

ARKANSAS

VOL. 60 E. D. 168

SHEET 15 LINE 81

W. 26
(COLOR) (AGE)

Tennessee
(BIRTHPLACE)

(CITIZENSHIP)

Sevier
(COUNTY)

De Soto
(CITY)

4th
(STREET)

(HOUSE NO.)

OTHER MEMBERS OF FAMILY

NAME	RELATIONSHIP	AGE	BIRTHPLACE	CITIZENSHIP
Moore, Myrtis	W	20	Arkansas	

1920 CENSUS INDEX
DEPARTMENT OF COMMERCE
BUREAU OF THE CENSUS

U. S. GOVERNMENT PRINTING OFFICE 11-11071

M 600

M600

Moore, Homer
(INDIVIDUAL)

ARKANSAS

VOL 20 L. O. 22
SHEET 2 LINE 3

W 28
(COLOR) (AGE)
Tennessee
(CITY/TOWNSHIP)
(BIRTHPLACE)

Shelby
(COUNTY)

Hot Springs
(CITY)

Orange
(STREET)

524
(HOUSE NO.)

ENUMERATED WITH

Porter, Jennie
Roomer

RELATIONSHIP TO ABOVE

REMARKS

1920 CENSUS INDEX
DEPARTMENT OF COMMERCE
BUREAU OF THE CENSUS

M600

11600

Murray Hortense
INDIVIDUAL

ARKANSAS

VOL. 52 E. D. 1

SHEET 5 LINE 3

W 24 Arkansas
(COLOR) (AGE) (BIRTHPLACE)

Kulachi
(CITY) (CITIZENSHIP)

Little Rock
(CITY) (STREET)

ENRAGED WITH St. Vincents Infirmary
RELATIONSHIP TO ABOVE Pupil

REMARKS _____

1880 CENSUS INDEX
DEPARTMENT OF JUSTICE
BUREAU OF PRISONS



17600
Moore, Robert
(INDIVIDUAL)

ARKANSAS

VOL. 43 E. D. _____
SHEET 9 LINE 10

Tom 19 Arkansas
(COLOR) (AGE) (BIRTHPLACE)
Montgomery
(COUNTY)

(CITIZENSHIP)

(STREET)

(HOUSE NO.)

ENUMERATED WITH Moore, Miller
RELATIONSHIP TO ABOVE Not reported

REMARKS

1920 CENSUS INDEX
DEPARTMENT OF COMMERCE
BUREAU OF THE CENSUS

1600

Murray Hugh

ARKANSAS

(HEAD OF FAMILY)

VOL 7

E. D. 5-3

B. J. F. Chest

(COLOR)

(AGE)

SHEET 2

LINE 86

Mississippi

(BIRTHPLACE)

(COUNTY)

(CITIZENSHIP)

(CITY)

(STREET)

OTHER MEMBERS OF FAMILY

(HOUSE NO.)

NAME	RELATIONSHIP	AGE	BIRTHPLACE	CITIZENSHIP
Murray, Laura (M. R.)	W	65	Mississippi	
Ripston, Robert	S	36	Arkansas	
Harold, J. B.	S	18	Mississippi	
Williams, Minnie	S	15	Arkansas	
		13	Mississippi	

1920 CENSUS - INDEX sheets lines 1, 2, 3, raised.

1600
Moore, Hugh
(HEAD OF FAMILY)

ARKANSAS

VOL. 27 E. D. 37

SHEET 4 LINE 38

80
Independence
(CITY) (AGE) (BIRTHPLACE) (CITIZENSHIP)
(STREET) (HOUSE NO.)

OTHER MEMBERS OF FAMILY

NAME	RELATIONSHIP	AGE	BIRTHPLACE	CITIZENSHIP
Moore Sarah W	W	74	Arkansas	
Billie	D	28	Arkansas	
Tringham Lawrence G	S	20	Arkansas	
Jan D	S	22	Arkansas	
Valina	W	19	Arkansas	

1920 CENSUS - INDEX
DEPARTMENT OF COMMERCE
BUREAU OF THE CENSUS

#1211#2

M 600

Moore, Hugh B
INDIVIDUAL

ARKANSAS

VOL. 14

E. D.

SHEET 9

LINE

W

(COLOR)

13

(LAND)

Arkansas

(STATE/PLACE)

Crawford

(COUNTY)

(CITIZENSHIP)

(CITY)

(STREET)

ENUMERATED WITH

Dillon, John

RELATIONSHIP TO ABOVE

Half Brother

REMARKS

1920 CENSUS - 11-1-22
DEPARTMENT OF COMMERCE
BUREAU OF THE CENSUS

U. S. DEPARTMENT OF COMMERCE

11-1-22

M600

Murray, Hugh W.
(HEAD OF FAMILY)

ARKANSAS

VOL. 51² E. D. 126

SHEET 4 LINE 35

W 70
(COLOR) (AGE)

Georgia
(BIRTHPLACE)

(CITIZENSHIP)

Saline
(COUNTY)

(CITY)

(STREET)

(HOUSE NO.)

OTHER MEMBERS OF FAMILY

NAME	RELATIONSHIP	AGE	BIRTHPLACE	CITIZENSHIP
Murray, Mary	W	68	Arkansas	
- Alice	G. D.	10.	Arkansas	

1920 CENSUS-INDEX
DEPARTMENT OF COMMERCE
BUREAU OF THE CENSUS

A-1a
U. S. GOVERNMENT PRINTING OFFICE 13-1 (27)

M600

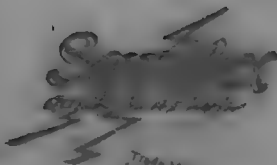

Trade Mark Reg.
In U. S. Pat. Office

A SERVICE

Sold and leased in accordance with the
Lithium Lease and Division
Exchange Act, etc.

REG. NO. 16,000
1,000,000
1,000,000

1,000,000	1,000,000
1,000,000	1,000,000
1,000,000	1,000,000

Produced in U.S.A.

11600

Moore, J. N.
(HEAD OF FAMILY)

ARKANSAS

VOL. 48 E. D. 178

SHEET 6 LINE 12

13 44
Phillips
(CITY) (AGE) (COUNTY)

Mississippi
(BIRTHPLACE)

(CITY/TOWNSHIP)

(STREET)

OTHER MEMBERS OF FAMILY

(HOUSE NO.)

NAME	RELATIONSHIP	AGE	BIRTHPLACE	CITIZENSHIP
J. Phillips				

1920 CENSUS-INDEX
DEPARTMENT OF COMMERCE
BUREAU OF THE CENSUS

U. S. GOVERNMENT PRINTING OFFICE A-18
17-11101

11600

Missy Mae
DARWIN

AGE

B. 11
1911

VDL

Alabama
BIRTH PLACE

SM

Miss Mary
1911

Alabama
BIRTH PLACE

ENUMERATED WITH

Jackson, Robert L

RELATIONSHIP TO ABOVE

Sister

REMARKS

ADD RESIDENCE
DATE OF BIRTH
CLASS OF SERVICE

U. S. DEPARTMENT OF AGRICULTURE

11100

Moore, Ida
(INDIVIDUAL)

ARKANSAS

VOL. 36 E. D. 101

SHEET 27 LINE 42

B 9 Arkansas
(COLOR) (AGE) (BIRTHPLACE)
Louis
(COUNTY) (CITIZENSHIP)

(CITY) (STREET) (HOUSE NO.)

ENUMERATED WITH Will. Louis

RELATIONSHIP TO ABOVE Grand Daughter

REMARKS

1930 CENSUS INDEX
DEPARTMENT OF COMMERCE
BUREAU OF THE CENSUS



U. S. GOVERNMENT PRINTING OFFICE

11100

M 600

Murray, Ida
(INDIVIDUAL)

ARKANSAS

VOL. 2 E.D. 17
SHEET 4 LINE 55

B 19
(AGE)

Arkansas
(BIRTHPLACE)

Wahley
(COUNTY)

(CITY/TOWNSHIP)

Wilmot
(CITY)

Middle
(STREET)

ENUMERATED WITH Bell, John

(HOUSE NO.)

RELATIONSHIP TO ABOVE Step-daughter

REMARKS

1920 CENSUS—INDEX
DEPARTMENT OF COMMERCE
BUREAU OF THE CENSUS

U. S. GOVERNMENT PRINTING OFFICE

A-3

NA 600

Mary Ann

(SURNAME)

Age

Vol

Sheet

W

50

Aransas

(COUNTY)

Lawrence

(SURNAME)

ENUMERATED WITH

Simpson, L. J.

RELATIONSHIP TO ABOVE

Mother

REMARKS

U.S. DEPARTMENT OF AGRICULTURE
BUREAU OF CENSUS

U.S. GOVERNMENT PRINTING OFFICE: 1911

M 600

M 600

Moore Ida
(INDIVIDUAL)

ARKANSAS

VOL. 21 E. D. 100 Y

SHEET 10 LINE 10

W 61 Georgia
(COLOR) (AGE) (BIRTHPLACE) (CITIZENSHIP)
Hot Springs (COUNTY)

(CITY) (STREET) (HOUSE NO.)

ENUMERATED WITH Moore Mark L

RELATIONSHIP TO ABOVE mother

REMARKS

1920 CENSUS - INDEX
DEPARTMENT OF COMMERCE
BUREAU OF THE CENSUS

U. S. GOVERNMENT PRINTING OFFICE

M 600

M 600

Moose, Ida
(INDIVIDUAL)

ARKANSAS

VOL. 31 E. D. 111

SHEET 6 LINE 44

B 24
(COLOR) (AGE)

Indiana
(BIRTHPLACE)

Jefferson
(COUNTY)

(CITY'S OR)

(CITY)

(STREET)

(HOUSE)

ENUMERATED WITH Moore, Bink

RELATIONSHIP TO ABOVE Sister

REMARKS

1920 CENSUS-INDEX
DEPARTMENT OF COMMERCE
BUREAU OF THE CENSUS

M 600

Moore, Ida
(INDIVIDUAL)

ARKANSAS

VOL. 14 E. D. 1

SHEET 14 LINE 58

St. 40 Kansas
(CCLORS) (AGE) (BIRTHPLACE)

Crawford
(COUNTY)

(CITIZENSHIP)

(CITY)

(STREET)

(HOUSE NO.)

ENUMERATED WITH

Moore A.

RELATIONSHIP TO ABOVE

Sister in Law

REMARKS

1900 CENSUS—INDEX
DEPARTMENT OF COMMERCE
BUREAU OF THE CENSUS

U. S. GOVERNMENT PRINTING OFFICE

A-3

M 600

Mores, J do

(HEAD OF FAMILY)

ARKANSAS

VOL. *56* E. D. *231*

SHEET *2* LINE *87*

B

(COLOR)

42

(AGE)

St Francis

(COUNTY)

Mississippi

(BIRTHPLACE)

(CITIZENSHIP)

(CITY)

(STREET)

(HOUSE NO.)

OTHER MEMBERS OF FAMILY

NAME	RELATIONSHIP	AGE	BIRTHPLACE	CITIZENSHIP
<i>Living alone</i>				

1920 CENSUS—INDEX
DEPARTMENT OF COMMERCE
BUREAU OF THE CENSUS

A-1a

U. S. GOVERNMENT PRINTING OFFICE 11-1001-1231

M 600

Marie, Idas

(INDIVIDUAL)

ARKANSAS

VOL. 7

E. D.

SHEET 4

LINE

(LOCALITY)

9

Mississippi

(BIRTHPLACE)

Chicago

(COUNTY)

(CITIZENSHIP)

(CITY)

(STREET)

(HOUSE NO.)

ENUMERATED WITH

Carson, Marie

RELATIONSHIP TO ABOVE

Daughter

REMARKS

1870 DENVER INDEX
DISTRICT OFFICE
BRANCH OFFICE



U. S. GOVERNMENT PRINTING OFFICE

A-2

M 600

M 600

Moore Ida
(HEAD OF FAMILY)

ARKANSAS

VOL. 48 E.D. 188

32
(AGE)

Mississippi
(BIRTHPLACE)

SHEET 5 LINE 10

Phillips
(COUNTY)

(CITIZENSHIP)

Arkness
(CITY)

Pontotoc
(STREET)

205
(HOUSE NO.)

OTHER MEMBERS OF FAMILY

NAME	RELATIONSHIP	AGE	BIRTHPLACE	CITIZENSHIP
<u>Edmond Moore</u>	<u>R</u>	<u>56</u>	<u>Virginia</u>	

1920 CENSUS—INDEX
DEPARTMENT OF COMMERCE
BUREAU OF THE CENSUS

4600

Moore, Ida
(HEAD OF FAMILY)

ARKANSAS

VOL. 40 E.D. 140
SHEET 28 LINE 42

W 35
(SPOUSE) (AGE) Tenn
Mississippi
(COUNTY) Manila
(CITY)

(BIRTHPLACE)

(CITIZENSHIP)

(STREET)

OTHER MEMBERS OF FAMILY

(HOUSE NO.)

NAME	RELATIONSHIP	AGE	BIRTHPLACE	CITIZENSHIP
Moore, Mollie	D	13	Ark	
" James	S	6	Ark	
" Sammie	S	4	Ark	
" Roy	S	2	Ark	

1920 CENSUS-INDEX
DEPARTMENT OF COMMERCE
BUREAU OF THE CENSUS

M 600

ARKANSAS

Moore, Ike
(HEAD OF FAMILY)

VOL. 47 E. D. 171

SHEET 2 LINE 71

3 30
Phillips
(CITY) (AGE)
(COUNTY)Arkansas
(BIRTHPLACE)

(CITIZENSHIP)

(CITY)

(STREET)

(HOUSE NO.)

OTHER MEMBERS OF FAMILY

NAME	RELATIONSHIP	AGE	BIRTHPLACE	CITIZENSHIP
Moore, Elmer	W	23	Kentucky	
- Felix	S	2	Arkansas	
- Dennis	S	9/4	Arkansas	

1920 CENSUS—INDEX
DEPARTMENT OF COMMERCE
BUREAU OF THE CENSUSA-1a
U. S. GOVERNMENT PRINTING OFFICE 11-11874

M 600

ARKANSAS

Moore, Ike

(HEAD OF FAMILY)

VOL. 24

E. D. 104

SHEET 8

LINE 43

B 42 Arkansas

(COLOR)

(AGE)

(BIRTHPLACE)

(CITIZENSHIP)

Newport

(COUNTY)

(CITY)

(STREET)

(HOUSE NO.)

OTHER MEMBERS OF FAMILY

NAME	RELATIONSHIP	AGE	BIRTHPLACE	CITIZENSHIP
Moore, Beulah	H	31	Arkansas	
- Lyle	S	17	Arkansas	
- Irvia	S	12	Arkansas	
- Fred	S	11	Arkansas	
- Bairlee	D	10	Arkansas	

1920 CENSUS INDEX
DEPARTMENT OF COMMERCE
BUREAU OF THE CENSUS

#1 sec #2

U. S. GOVERNMENT PRINTING OFFICE 11-11871

M 600

Moore Ike

(HEAD OF FAMILY)

ARKANSAS

VOL. 56 E. D. 224

SHEET 8 LINE 22

B

32

Tennessee

(COLOR)

(AGE)

(BIRTHPLACE)

(CITIZENSHIP)

St Francis

Forest

(CITY)

Boyow

(BIRTHPLACE)

301
(HOUSE NO.)

OTHER MEMBERS OF FAMILY

NAME	RELATIONSHIP	AGE	BIRTHPLACE	CITIZENSHIP
Moore, Hattie	W	30	Arkansas	
Olivera	D	11	Arkansas	
Francis	D	8	Arkansas	

1920 CENSUS INDEX
DEPARTMENT OF COMMERCE
BUREAU OF THE CENSUS

U. S. GOVERNMENT PRINTING OFFICE 11-11221

M 600

ARKANSAS

Moore, Ikey N
(HEAD OF FAMILY)

VOL 17 E. D. 43

SHEET 11 LINE 40

W 43 Arkansas
(COLOR) (AGE) (BIRTHPLACE)
 DeSha
(COUNTY)
 Dumas
(CITY) (STREET) (HOUSE NO.)

OTHER MEMBERS OF FAMILY

NAME	RELATIONSHIP	AGE	BIRTHPLACE	CITIZENSHIP
Moore, Cepheia	W	41	Arkansas	
- Ikey N Jr	S	17	Arkansas	
- Uella	D	13	Arkansas	
- Roberta S	S	11	Arkansas	
- Ralph N	S	9	Arkansas	

1920 CENSUS INDEX
 DEPARTMENT OF COMMERCE
 BUREAU OF THE CENSUS

#1 see #2

U. S. GOVERNMENT PRINTING OFFICE

A-1a

17-11671

Moore, Ike

STATE Arkansas

HEAD OF FAMILY—CONTINUED

OTHER MEMBERS OF FAMILY—CONTINUED

NAME	RELATIONSHIP	AGE	BIRTHPLACE	CITIZENSHIP
Moore, Madam	D	7	Arkansas	
- Louise G	S	4	Arkansas	
- Annie B	D	1	Arkansas	

2000 #1

M 600

Moore, Anna Edna
(HEAD OF FAMILY)

ARKANSAS

VOL. 67E. D. 1887SHEET 3LINE 6

W 34 Arkansas
(EDUCATION) (AGE) (BIRTHPLACE)

Gall
(OCCUPATION)

(CITIZENSHIP)

Bellville
(CITY)

(STREET)

(HOUSE NO.)

OTHER MEMBERS OF FAMILY

NAME	RELATIONSHIP	AGE	BIRTHPLACE	CITIZENSHIP
Moore, Buddha Allen	D	10	Arkansas	
- Wanda M	D	9	Arkansas	
- Robert Fay	D	3 1/2	Arkansas	
- Dorris C	D	1 1/2	Arkansas	

1920 CENSUS—INDEX
DEPARTMENT OF COMMERCE
BUREAU OF THE CENSUS

U. S. GOVERNMENT PRINTING OFFICE

A14
11-1107

M 600

Moore Inez
(INDIVIDUAL)

ARKANSAS

VOL. 39 E. D.

SHEET 10 LINE 10

W 15 Louisiana
(COLOR) (AGE) (BIRTHPLACE)

Miller
(COUNTY)

(CITIZENSHIP)

(CITY)

(STREET)

(HOUSE NO.)

ENUMERATED WITH Hearn James

RELATIONSHIP TO ABOVE Granddaughter

REMARKS

1920 CENSUS - HOUSE
DEPARTMENT OF COMMERCE
BUREAU OF TAX SERVICE



M 600

Moore, Jona
(INDIVIDUAL)

ARKANSAS

VOL. 64 E. D. 150

SHEET 17 LINE 54

W 11 Oklahoma
(AGE) (BIRTHPLACE) (CITIZENSHIP)

Washington
(COURTY)

(CITY) (STREET) (HOUSE NO.)

ENUMERATED WITH Gibson, Helay

RELATIONSHIP TO ABOVE Sister-in-Law

REMARKS

1600

Moore, Ira
(INDIVIDUAL)

ARKANSAS

VOL. 39 E. D. 11

SHEET 2 LINE 1

W 24 Arkansas
(SEX) (AGE) (BIRTHPLACE)

(CITIZENSHIP)

Miller
(COUNTY)

Devard ana
(CITY)

State Line
(STREET)

1228
(HOUSE NO.)

ENUMERATED WITH Parker, Jeff

RELATIONSHIP TO ABOVE Son-in-law

REMARKS

1920 CENSUS-INDEX
DEPARTMENT OF COMMERCE
BUREAU OF THE CENSUS

U. S. GOVERNMENT PRINTING OFFICE 1-19197

A-3

11600

Moore, Ira C
(HEAD OF FAMILY)

ARKANSAS

VOL. 10 E. D. 20

SHEET 7 LINE 34

94 57
(COLOR) (AGE)

Arkansas
(BIRTHPLACE)

Cleveland
(COUNTY)

(CITIZENSHIP)

Rison
(CITY)

W 13rd
(STREET)

(HOUSE NO.)

OTHER MEMBERS OF FAMILY

NAME	RELATIONSHIP	AGE	BIRTHPLACE	CITIZENSHIP
Moore, Eva L	W	29	Arkansas	
— Vivian	D	27	Arkansas	
— Leon	S	23	Arkansas	
Searcy, Alice	C	47	Arkansas	
2 servants				

1920 CENSUS-INDEX
DEPARTMENT OF COMMERCE
BUREAU OF THE CENSUS

4 third man



11600

Moore, Irene
(INDIVIDUAL)

ARKANSAS

VOL. 8 E. D. 64
SHEET 11 LINE 71

W 52 Arkansas
(COLOR) (AGE) (BIRTHPLACE) (CITIZENSHIP)

Clark
(COUNTY)
Arkadelphia Main MR
(TOWNSHIP) (MARRIAGE) (HOUSE NO.)

ENUMERATED WITH Greene, Rowland
RELATIONSHIP TO ABOVE Sister

REMARKS _____

THE UNITED STATES
DEPARTMENT OF COMMERCE
BUREAU OF THE CENSUS

U. S. GOVERNMENT PRINTING OFFICE 11-11501 A-2

M 600

Morrow, Irene.

(INDIVIDUAL)

ARKANSAS

VOL. 31

E. O.

SHEET 17

LINE

W 22 Arkansas

(COUNTY)

(TOWN)

(BIRTHPLACE)

Johnson
Chickadee

(CITY)

(STREET)

ENUMERATED WITH Martina Hahn

RELATIONSHIP TO ABOVE not reported

REMARKS

1911 CENSUS
DATA FOR THE STATES
EXCEPT THE DISTRICTS

U. S. GOVERNMENT PRINTING OFFICE

1911-1912

M 600

M 600

Moore, Irene
INDIVIDUAL

ARKANSAS

VOL. 48 E. D. 1912

SHEET 2 LINE 92

B 33 Mississippi
(COLOR) (AGE) (BIRTHPLACE)

Phillips
(CITY) (CITIZENSHIP)

Helena Beech 416
(CITY) (STREET) (HOUSE NO.)

ENUMERATED WITH Wilson, Hizzie

RELATIONSHIP TO ABOVE Sister

REMARKS _____

1910 CENSUS INDEX
DEPARTMENT OF COMMERCE
BUREAU OF THE CENSUS

M 600

Morrow, Irma
(INDIVIDUAL)

ARKANSAS

VOL. 16 S. O.

SHEET 17 1942

b
(COLOR) 3 1/2
(AGE)

Arkansas
(BIRTHPLACE)

(CITIZENSHIP)

Drew
(COUNTY)

(CITY)

(STREET)

(OFFICE NO.)

ENUMERATED WITH Johnson, Clara
RELATIONSHIP TO ABOVE Boarder

REMARKS

1920 CONSTITUTIONALY
DEPARTMENT OF COMMERCE
BUREAU OF THE CENSUS

U. S. GOVERNMENT PRINTING OFFICE 1941 A-2

M 600

Moore Irma Lee
(INDIVIDUAL)

ARKANSAS

VOL. 0 E. D. 6

SHEET 11 LINE 31

B. 8 Arkansas
(COLOR) (AGE) (BIRTHPLACE) (CITIZENSHIP)

Conway
(COUNTY)

Blumerville _____
(CITY) (STREET) (HOUSE NO.)

ENUMERATED WITH Carter, Jonas

RELATIONSHIP TO ABOVE Granddaughter

REMARKS _____

U.S. GOVERNMENT PRINTING OFFICE
1920

U. S. GOVERNMENT PRINTING OFFICE

11600

Moore, Irwin
(INDIVIDUAL)

ARKANSAS

VOL. 24 E.D. 9

SHEET 5 LINE 20

B 15 Arkansas
(COLOR) (AGE) (BIRTHPLACE)

Hot Springs
(COUNTY)

(CITIZENSHIP)

(MAY)

(STREET)

(HOUSE NO.)

ENUMERATED WITH Williams, Person

RELATIONSHIP TO ABOVE step-son

REMARKS

1930 CENSUS INDEX
DISTRIBUTED BY THE BUREAU
SUPERVISOR OF THE CENSUS

M600

ARKANSAS

moore Irvin
(HEAD OF FAMILY)

VOL. 35 L.D. 163

SHEET 12 LINE 35

W 41 Tennessee
(COLOR) (AGE) (BIRTHPLACE) (CITIZENSHIP)

Lanske
(COUNTY) (STREET) (HOUSE NO.)

(CITY) (OTHER MEMBERS OF FAMILY)

NAME	RELATIONSHIP	AGE	BIRTHPLACE	CITIZENSHIP
Moore, Kossie	W	38	Arkansas	
Violla	D	15	Arkansas	

M 600

Murray, Irwin
(INDIVIDUAL)

VOL 60 P. 00

SHEET 3 LINE

B 3 Arkansas
(COLOR) (AGE) (BIRTHPLACE) (CITIZENSHIP)

Woodruff
Cotton Plant Elm
(CITY) (TOWNSHIP)

ENUMERATED WITH Dennis, Mary
RELATIONSHIP TO ABOVE Grand Son

REMARKS

Isaac

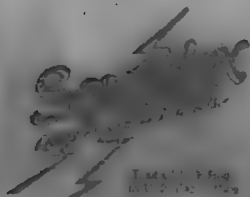

Isaac
1929

A SERIES OF

Sold and licensed by the

Library of Congress

Department of Education

Washington, D. C.

No. 15 1929 1,421,668

1,421,668 1,421,668

1,421,668 1,421,668

Printed in U. S. A.

11600
Moore, Isaac
(HEAD OF FAMILY)

ARKANSAS

VOL. 2 E.D. 7

SHEET 25 LINE 63

13 28
(COLOR) (AGE) Mississippi
(BIRTHPLACE)

Jackson
(COUNTY) (CITIZENSHIP)

Crossitt
(CITY) Fifth
(STREET) 526
(HOUSE NO.)

OTHER MEMBERS OF FAMILY

NAME	RELATIONSHIP	AGE	BIRTHPLACE	CITIZENSHIP
Moore, Alta	W	27	Mississippi	
- Annie	D	6	Mississippi	
- Augusta	D	2 3/4	Mississippi	
- Annie	M	47	Mississippi	
Jackson, Ezzelle	N	8	Mississippi	

1920 CENSUS-INDEX
DEPARTMENT OF COMMERCE
BUREAU OF THE CENSUS

M600

Murry, Isaac T
(HEAD OF FAMILY)

ARKANSAS

VOL. 17 E. D. 29SHEET 1 LINE 89

W 53
(COLOR) (AGE)

Dallas
(COUNTY)

Arkansas
(BIRTHPLACE)

(CITIZENSHIP)

Fordyce
(CITY)

East First
(STREET)

NR
(HOUSE NO.)

OTHER MEMBERS OF FAMILY

NAME	RELATIONSHIP	AGE	BIRTHPLACE	CENSUS YEAR
Murry, Addie P	W	46	Arkansas	
- Margorie	D	19	Arkansas	
- Thomas W	S	16	Arkansas	
- George E	S	12	Arkansas	
- Isaac T	S	6	Arkansas	

1930 CENSUS INDEX
DEPARTMENT OF COMMERCE
BUREAU OF THE CENSUS

and Borders
83 Cornwell

U. S. GOVERNMENT PRINTING OFFICE

A-1a

17-11281

M600

Ma

M 200

Moore Isabell
(INDIVIDUAL)

ARKANSAS

VOL. 37

E. D. 1910

SHEET 13

LINE 11

91 92 Tennessee
(AGE) (BIRTHPLACE)

Scranton Olive
(CITY) (STREET) (CITIZENSHIP)

ENUMERATED WITH

Moore Charlie
Mother

(HOUSE NO.)

RELATIONSHIP TO ABOVE

REMARKS

1920 CENSUS INDEX
DEPARTMENT OF COMMERCE
BUREAU OF THE CENSUS

U. S. GOVERNMENT PRINTING OFFICE

A3

M 600

Marcy, Israel P.

ANKAM...

VOL. 7 E. 3.

SHEET 7 LINE

N 83 Vermont

COLOR

DATE

BIRTHPLACE

RESIDENCE

Montgomery

CITY

187-8527

187-8527

ENRICHED WITH

Leadership Institute

RELATIONSHIP TO ABOVE

Boarder

REMARKS

1875 OFFICE
DEPARTMENT OF JUSTICE
BUREAU OF THE CENSUS

U. S. GOVERNMENT PRINTING OFFICE

A-2

11-1-57

M 600

M 600

Moore Ivory

(HEAD OF FAMILY)

ARKANSAS

VOL. 35

L.O. 150

SHEET 27

LINE 98

B 30

(COLOR)

(AGE)

Arkansas

(BIRTHPLACE)

Lincoln

(COUNTY)

(CITIZENSHIP)

(CITY)

(STREET)

(HOUSE NO.)

OTHER MEMBERS OF FAMILY

NAME	RELATIONSHIP	AGE	BIRTHPLACE	CITIZENSHIP
Moore, Selma	W	26	Arkansas	

1970 CENSUS-INDEX
DEPARTMENT OF COMMERCE
BUREAU OF THE CENSUS

U. S. GOVERNMENT PRINTING OFFICE

A-1a

11-54871

M 600

M600

Moore, Ivory

(INDIVIDUAL)

ARKANSAS

VOL. 85 E. D. 1977

SHEET 19 LINE 68

To 33

(AGE)

Arkansas

(BIRTHPLACE)

Lincoln

(COLOR)

(COUNTY)

(CITIZENSHIP)

(CITY)

(STREET)

(HOUSE NO.)

NUMERATED WITH

RELATIONSHIP TO ABOVE

REMARKS

Miller Mandy
Nephew

1900 CENSUS INDEX
SERIALIZED BY THE
NATIONAL ARCHIVES

U. S. GOVERNMENT PRINTING OFFICE

A-3

M600

M 600

Moore, Irving
(INDIVIDUAL)

ARKANSAS

VOL 54 E.D.

SHEET 11 LINE 3

13
(COLOR)

24
(AGE)

Louisiana
(BIRTHPLACE)

Pulaski
(COUNTY)

(CITIZENSHIP)

Little Rock
(CITY)

E 6 1/2
(STREET)

1914
(ENROLLMENT YEAR)

ENUMERATED WITH _____

RELATIONSHIP TO ABOVE _____

Not Reported
Roomer

REMARKS _____

1914-1915
1915-1916
1916-1917

U. S. GOVERNMENT PRINTING OFFICE

M 600

Moore

11000

11000
MARRIAGE

AM. AN. DIV.

VOL. _____ E.P.

SHEET _____

11000
MARRIAGE

Indian
MARRIAGE

VOL. _____

Hot Springs
MARRIAGE

Pleasant
MARRIAGE

VOL. _____

ENUMERATED WITH _____

Hurley, Patrick

RELATIONSHIP TO ABOVE _____

Lodger

REMARKS _____

1920 CENSUS MADE
DEPARTMENT OF COMMERCE
BUREAU OF CENSUS

U. S. GOVERNMENT PRINTING OFFICE

M 600

ARKANSAS

Moore, J. A.
(HEAD OF FAMILY)

VOL. 14 E. D. 12

SHEET 7 LINE 80

W

43

Arkansas

(COLOR)

(AGE)

(BIRTHPLACE)

(CITIZENSHIP)

Crawford
(COUNTY)

(CITY)

(STREET)

(HOUSE NO.)

OTHER MEMBERS OF FAMILY

NAME	RELATIONSHIP	AGE	BIRTHPLACE	CITIZENSHIP
Moore, Carry J.	W	37	Arkansas	
— Gold	D	16	Arkansas	
— Cffee	D	11	Arkansas	
— Alford	S	9	Arkansas	
— Hillie	S	7	Arkansas	

1920 CENSUS—INDEX
DEPARTMENT OF COMMERCE
BUREAU OF THE CENSUS#1000
#2

U. S. GOVERNMENT PRINTING OFFICE 17-11071 A-16

M600

Moore, J. B.
HEAD OF FAMILY

ARKANSAS

W
(COLOR)
41
(AGE)
Stoward
(COUNTY)

VOL. 25 E.D. 23
SHEET 14 LINE 2

Arkansas
(BIRTHPLACE)

(CITY)

(CITIZENSHIP)

OTHER MEMBERS OF FAMILY

NAME	RELATIONSHIP	AGE	BIRTHPLACE	CITIZENSHIP	(HOUSE NO.)
Moore, Lilla M.	W	34	Arkansas		
Eugene	S	11	Arkansas		

1920 CENSUS INDEX
DEPARTMENT OF COMMERCE
BUREAU OF THE CENSUS

71600

Moore, J. B.
(INDIVIDUAL)

ARKANSAS

VOL. _____

SHEET. 2 (LINE)

27 47
Lincoln Arkansas
(CITY) (COUNTY) (BIRTHPLACE)

(CITIZENSHIP)

(CITY)

(STREET)

(HOUSE NO.)

ENUMERATED WITH Moore George M.

RELATIONSHIP TO ABOVE Not Reported

REMARKS _____

1920 CENSUS INDEX
DEPARTMENT OF COMMERCE
BUREAU OF THE CENSUS

U. S. GOVERNMENT PRINTING OFFICE

1917

71600

M600

Moore, J. B.
(INDIVIDUAL)

ARKANSAS

VOL. 4 E. D. 2

SHEET 16 LINE 1

W. 74
(AGE)

Illinois
(BIRTHPLACE)

Chicot
(COUNTY)

Beemott
(CITY)

Freeman
(STREET)

426
(HOUSE NUMBER)

ENUMERATED WITH

Johnson, Fred

RELATIONSHIP TO ABOVE

Father-in-law

REMARKS

1920 CENSUS INDEX
DEPARTMENT OF COMMERCE
BUREAU OF THE CENSUS

U. S. GOVERNMENT PRINTING OFFICE

4-2

M600

3

M600

Moore, J. D.
(HEAD OF FAMILY)

ARKANSAS

VOL 66

E. D.

W 27 Arkansas
(AGE) (BIRTHPLACE)

SHEET 7

LINE 35

Woodruff
(COUNTY)

(CITIZENSHIP)

(CITY)

(STREET)

(HOUSE NO.)

OTHER MEMBERS OF FAMILY

NAME	RELATIONSHIP	AGE	BIRTHPLACE	CITIZENSHIP
<i>Living Alone</i>				

1920 CENSUS-INDEX
DEPARTMENT OF COMMERCE
BUREAU OF THE CENSUS

D. S. GOVERNMENT PRINTING OFFICE

11-1197

A-1a

M 600

Moore, J. W.

(HEAD OF FAMILY)

ARKANSAS

VOL. 16

P. D. 82

SHEET 1

LINE 27

B

48

Arkansas

(COLOR)

(AGE)

(BIRTHPLACE)

(CITIZENSHIP)

Cross

(COUNTY)

(CITY)

(STREET)

(HOUSE NO.)

OTHER MEMBERS OF FAMILY

NAME	RELATIONSHIP	AGE	BIRTHPLACE	CITIZENSHIP
Moore, Betsy	W	45	North Carolina	
—, Bonnie	S	21	Arkansas	
—, Mamie	W	16	Arkansas	
—, Jesse	W	14	Arkansas	
—, William	S	12	Arkansas	

1920 CENSUS—INDEX
DEPARTMENT OF COMMERCE
BUREAU OF THE CENSUS

H/100#2

A-1a

U. S. GOVERNMENT PRINTING OFFICE

41-11371

M-600

ARKANSAS

Moore, J. D.
(HEAD OF FAMILY)

VOL. 41 E. D. 163

SHEET 20 LINE 23

B 58 Mississippi
(COLOR) (AGE) (BIRTHPLACE) (CITIZENSHIP)
Mississippi
(COUNTY)

(CITY) (STREET) (HOUSE NO.)

OTHER MEMBERS OF FAMILY

NAME	RELATIONSHIP	AGE	BIRTHPLACE	CITIZENSHIP
<u>Moore, Cula</u>	<u>W.</u>	<u>28</u>	<u>Mississippi</u>	
<u>Walter, ^{W. H. W.} W. H. W.</u>	<u>Bo.</u>	<u>45</u>	<u>Mississippi</u>	

M 600

ARKANSAS

Morrow, J. D. W.
(HEAD OF FAMILY)

VOL. 76 E. D. 12

SHEET 6 LINE 4

W 52
(COLOR) (AGE)
Greene
(COUNTY)

Genessier
(BIRTHPLACE)

(CITIZENSHIP)

(CITY) _____ (STREET) _____ (HOUSE NO.) _____

OTHER MEMBERS OF FAMILY

NAME	RELATIONSHIP	AGE	BIRTHPLACE	CITIZENSHIP
Morrow, Lizzie	W	42	Arkansas	
Henry	S	19	Arkansas	
Guy	S	17	Arkansas	
Isaac	S	14	Arkansas	
Pealie	D	11	Arkansas	

1920 CENSUS-INDEX # 1000 2
DEPARTMENT OF COMMERCE
BUREAU OF THE CENSUS

U. S. GOVERNMENT PRINTING OFFICE . A-1a
11-1197

M 600

ARKANSAS

Moore, J. E.
(HEAD OF FAMILY)

VOL. 55 E. D. 164SHEET 16 LINE 2

W 31
(LOCALITY) (AGE)

Arkansas
(BIRTHPLACE)

U. S. Citizen
(CITIZENSHIP)

Little Rock
(CITY)

East 6th
(STREET)

705
(HOUSE NO.)

OTHER MEMBERS OF FAMILY

NAME	RELATIONSHIP	AGE	BIRTHPLACE	CITIZENSHIP
<u>Moore, Annie</u>	<u>W</u>	<u>30</u>	<u>Arkansas</u>	
<u>Emmett</u>	<u>S.</u>	<u>9</u>	<u>Arkansas</u>	
<u>Clara</u>	<u>S.</u>	<u>7</u>	<u>Arkansas</u>	
<u>Norma</u>	<u>D.</u>	<u>4 3/4</u>	<u>Arkansas</u>	

1920 CENSUS—INDEX
 DEPARTMENT OF COMMERCE
 BUREAU OF THE CENSUS

U. S. GOVERNMENT PRINTING OFFICE 61-1109

M-600

ARKANSAS

Morse, J. J. HEAD OF FAMILY VOL. 64 E. D. 157

69 Illinois SHEET 1 LINE 51

Washington (COUNTY) (CITY) (STREET) (CITIZENSHIP) (HOUSE NO.)

OTHER MEMBERS OF FAMILY

NAME	RELATIONSHIP	AGE	BIRTHPLACE	CITIZENSHIP
Morse, J. E.	H.	60	Ohio	
James	S.	21	Arkansas	

1920 CENSUS—INDEX
DEPARTMENT OF COMMERCE
BUREAU OF THE CENSUS

A-14
U. S. GOVERNMENT PRINTING OFFICE 154441-1891

M 600

Murray, J. M.
(HEAD OF FAMILY)

ARKANSAS

VOL. 41 E. D. 57

SHEET 24 LINE 3

W 42
(COLOR) (AGE)Mississippi
(COUNTY)Tennessee
(BIRTHPLACE)

(CITYSHIP)

(CITY)

(STREET)

OTHER MEMBERS OF FAMILY

(HOUSE NO.)

NAME	RELATIONSHIP	AGE	BIRTHPLACE	CITIZENSHIP
Murray, Clara	W	35	Mississippi	
✓ Jimmie	D	17	Tennessee	
✓ John Reed	D	15	Tennessee	
✓ Keys	D	10	Mississippi	

1920 CENSUS-INDEX
DEPARTMENT OF COMMERCE
BUREAU OF THE CENSUSA-28
U. S. GOVERNMENT PRINTING OFFICE 11-11071

M600

Moore, J. Orbis
(HEAD OF FAMILY)

ARKANSAS

VOL. 63 E. D. 143SHEET 5 LINE 49

W. 71 Arkansas
(COLOR) (AGE) (BIRTHPLACE)

WashingtonCincinnati(CITY)(CITIZENSHIP)(STREET)(HOUSE NO.)

OTHER MEMBERS OF FAMILY

NAME	RELATIONSHIP	AGE	BIRTHPLACE	CITIZENSHIP
Moore, Mary	W	66	Arkansas	
Campbell, Gladys	D	26	Arkansas	
- Mary Burton	SD	7	Arkansas	

1920 CENSUS—INDEX
 DEPARTMENT OF COMMERCE
 BUREAU OF THE CENSUS

U. S. GOVERNMENT PRINTING OFFICE

Ark
 (11-1122)

M 600

Moore J. T.
(HEAD OF FAMILY)

ARKANSAS

VOL. 37E. D. 47SHEET 6LINE 45

(COLOR)

(AGE)

(BIRTHPLACE)

(CITIZENSHIP)

(COUNTY)

(CITY)

(STREET)

(HOUSE NO.)

OTHER MEMBERS OF FAMILY

NAME	RELATIONSHIP	AGE	BIRTHPLACE	CITIZENSHIP
Moore L. B	W	30	Ark	
- G. O	S	6	Ark	
- M. P.	S	5	Ark	
- M. L.	D	1	Ark	
- A. P.	B	30	Ark	

1920 CENSUS - INDEX
DEPARTMENT OF COMMERCE
BUREAU OF THE CENSUS

U. S. GOVERNMENT PRINTING OFFICE 13441871

A-1a

M 600

Moore, J. J.

(HEAD OF FAMILY)

ARKANSAS

VOL.

P. D.

SHEET

3

LINE

It

60

Tennessee

(COLOR)

(AGE)

(BIRTHPLACE)

Crawford

(COUNTY)

(CITY AND ST.)

(CITY)

(STREET)

(HOUSE NO.)

OTHER MEMBERS OF FAMILY

NAME	RELATIONSHIP	AGE	BIRTHPLACE	CITIZENSHIP
Moore, J. E.	It.	51	Tennessee	
— Wesley	S.	22	Arkansas	

1920 CENSUS-INDEX
DEPARTMENT OF COMMERCE
BUREAU OF THE CENSUS

U. S. GOVERNMENT PRINTING OFFICE

A-1a

11-11971

M 600

Moyer, J. J.
(HEAD OF FAMILY)

ARKANSAS

VOL. 11

E. D. 14

SHEET 14

LINE 33

No. 46
(COL.) (AGE)Tennessee
(BIRTHPLACE)Conway
(CITY)

(CITIZENSHIP)

Morrison
(STREET)

(HOUSE NO.)

OTHER MEMBERS OF FAMILY

NAME	RELATIONSHIP	AGE	BIRTHPLACE	CITIZENSHIP
Moyer, Delia	W	32	Arkansas	
William	S	14	Arkansas	
Bryd	S	12	Arkansas	
Al	S	9	Arkansas	
Erma Jean	D	3	Arkansas	

1920 CENSUS-INDEX
DEPARTMENT OF COMMERCE
BUREAU OF THE CENSUS

U. S. GOVERNMENT PRINTING OFFICE

16-41871

M 600

Moose, J. W.
(FULL NAME)

VOL. *10* SHEET *10*

25 *28* *Unknown*
(AGE) (SEX) (BIRTHPLACE)

Little Rock
(CITY) (STREET)

ENUMERATED WITH *Spencer State Home for the Deaf*
RELATIONSHIP TO ABOVE *Director*

REMARKS

1920 CENSUS
DEPARTMENT OF COMMERCE
BUREAU OF THE CENSUS

M 600

M 600

Moore, J. W.
(HEAD OF FAMILY)

ARKANSAS

VOL. 34 E.D. 121

A
(COLOR)

53
(AGE)

Tennessee
(BIRTHPLACE)

SHEET 19 LINE 47

Lee
(COUNTY)

(CITIZENSHIP)

Marionna
(CITY)

Debas
(STREET)

OTHER MEMBERS OF FAMILY

(INCLUDE NAME)

NAME	RELATIONSHIP	AGE	BIRTHPLACE	CHECKED
Moore, Jorkey	H	55	Arkansas	
— Owen	W	22	Arkansas	
— Richmond	D	22	Mississippi	
— Owen	G	1/2	Arkansas	

1920 CENSUS—INDEX
DEPARTMENT OF COMMERCE
BUREAU OF THE CENSUS

M600

Moore, Jack
(HEAD OF FAMILY)

ARKANSAS

VOL. 1A

E.D. 74

SHEET 2

LINE 78

W
(COLOR)

31

(AGE)

Madison

(COUNTY)

Arkansas
(BIRTHPLACE)Kingston
(CITY)

(CITIZENSHIP)

(STREET)

OTHER MEMBERS OF FAMILY

(HOUSE NO.)

NAME	RELATIONSHIP	AGE	BIRTHPLACE	CITIZENSHIP
Moore, Stella	W	27	Arkansas	
" Elsie	D	9	Arkansas	
" Bonnie	D	5	Arkansas	
" Fred	S.	17	Arkansas	

1970 CENSUS INDEX
DEPARTMENT OF COMMERCE
BUREAU OF THE CENSUS

U. S. GOVERNMENT PRINTING OFFICE

A-76

11-641091

M600

M 600

Murray, Jack
(INDIVIDUAL)

ARKANSAS

B
(COLOR)

50
(AGE)

VOL. 66 P. O. NO. _____

SHEET 1 LINE 50

Hooksett
(CITY)

Arkansas
(BIRTHPLACE)

(CITIZENSHIP)

Cotton Plant
(CITY)

Church
(STREET)

(HOUSE NO.)

ENUMERATED WITH _____

Immer, John

RELATIONSHIP TO ABOVE _____

Servant

REMARKS _____

1910 CENSUS INDEX
DEPARTMENT OF COMMERCE
BUREAU OF THE CENSUS

Mrs. Jack
HEAD OF FAMILY CONTINUED

STATE Arkansas

OTHER MEMBERS OF FAMILY—CONTINUED

NAME	RELATIONSHIP	AGE	BIRTHPLACE	Gay 198-2719
Mrs. Clarence	H	3 1/2	Arkansas	
- Leticia	W	3 3/4	Arkansas	
- Willie	D	10	Arkansas	

1920 CENSUS—INDEX # 2 cont/

M 600

1900

Moore, Jack Cobb

ATKINS

VOL. 40 SHEET 22

W. Va Arkansas

Mississippi

Blytheville

Main

ENUMERATED WITH Cobb, Ella B

RELATIONSHIP TO ABOVE Nephew

REMARKS

1900 CENSUS INDEX
DEPARTMENT OF COMMERCE
BUREAU OF THE CENSUS

William Jackson
INDIVIDUAL

AREA

VOL

SHEET

Arkansas
(STATE)
(BIRTHPLACE)

New
(CITY)
(TOWNSHIP)

(STREET)

(HOUSE NO.)

ENUMERATED WITH

Johnson, Eliza
Boarder

RELATIONSHIP TO ABOVE

REMARKS

1920 CENSUS INDEX
DEPARTMENT OF COMMERCE
BUREAU OF THE CENSUS

U. S. GOVERNMENT PRINTING OFFICE

A-2

17600

17600

Moore Jackson
(HEAD OF FAMILY)

STATE Georgia

B 64 Georgia
(AGE) (BIRTH PLACE)

VOL. 3

SHEET 4 LINE 16

(CITY) _____ (CITIZENSHIP) _____

_____ (STREET) _____ (HOUSE NO.) _____

OTHER MEMBERS OF FAMILY

NAME	RELATIONSHIP	AGE	BIRTHPLACE	CITIZENSHIP
<u>Moore, Mattie</u>	<u>w</u>	<u>60</u>	<u>Georgia</u>	
<u>Marlin</u>	<u>D</u>	<u>27</u>	<u>Georgia</u>	
<u>Mattie</u>	<u>D</u>	<u>19</u>	<u>Georgia</u>	

1920 CENSUS INDEX
DEPARTMENT OF COMMERCE
BUREAU OF THE CENSUS

M 600

Moore, Jake
(HEAD OF FAMILY)
 ARKANSAS
 VOL. 62 E. D. 5
 SHEET 16 LINE 18
B 19 Arkansas
(COLOR) (AGE) (BIRTHPLACE)
Union
(COUNTY) (CITIZENSHIP)
(CITY) (STREET) (HOUSE NO.)

OTHER MEMBERS OF FAMILY

NAME	RELATIONSHIP	AGE	BIRTHPLACE	CITIZENSHIP
Moore, Modie	Si	26	Arkansas	
Florence	Si	16	Arkansas	
Lee	Si	13	Arkansas	
McDuffie, J-C	N	6	Arkansas	

1920 CENSUS - INDEX
 DEPARTMENT OF COMMERCE
 BUREAU OF THE CENSUS

U. S. GOVERNMENT PRINTING OFFICE
 11-11041

17600

Moore, Jake
(INDIVIDUAL)

ARKANSAS

VOL. 52 E.D. 70

SHEET 5 LINE 62

B 75 N. Carolina
(COLOR) (AGE) (BIRTHPLACE)

Oulashki
(CITY)

(CITIZENSHIP)

(CITY)

(STREET)

(HOUSE NO.)

ENUMERATED WITH

Not Reported
Hostler

RELATIONSHIP TO ABOVE

REMARKS

1950 CENSUS INDEX
SERIAL 1000000000
BUREAU OF THE CENSUS

U. S. GOVERNMENT PRINTING OFFICE

17600

M 600

Moore, Jake G.
(HEAD OF FAMILY)

ARKANSAS

VOL. 59 E. D. 159

SHEET 8 LINE 51

W 60 Alabama
(COLOR) (AGE) (BIRTHPLACE)Sebastian
(COUNTY)

(CITIZENSHIP)

F. Smith
(CITY)South T
(STREET)1701
(HOUSE NO.)

OTHER MEMBERS OF FAMILY

NAME	RELATION- SHIP	AGE	BIRTHPLACE	CENSUS SHIP
Moore, Lucinda	W	64	Tennessee	
- John	S	41	Tennessee	
- James A	S	32	Tennessee	

1920 CENSUS INDEX
DEPARTMENT OF COMMERCE
BUREAU OF THE CENSUS

U. S. GOVERNMENT PRINTING OFFICE

A-16

11-11-1921

M600

Moose, Jake J
(HEAD OF FAMILY)

ARKANSAS

VOL. 23 E.D. 75

SHEET 18 LINE 28

W
(COLOR) 23
(AGE)

Arkansas
(BIRTHPLACE)

Wempstead
(COUNTY)

(CITIZENSHIP)

Kope
(CITY)

East Third Ave.
(STREET)

410
(HOUSE NO.)

OTHER MEMBERS OF FAMILY

NAME	RELATION- SHIP	AGE	BIRTHPLACE	CITIZEN- SHIP
Moose, Lizzie	W	20	Louisiana	
Brantley, Lueille	S Ch	17	Arkansas	
Moose, James	S	12	Arkansas	

1920 CENSUS—INDEX
 DEPARTMENT OF COMMERCE
 BUREAU OF THE CENSUS

U. S. GOVERNMENT PRINTING OFFICE

A-36
 11-11874

M600

Moore, James

(NAME OF FAMILY)

ARKANSAS

VOL. 1 E. D. 1

SHEET 5 LINE 89

B, 47 Alabama

Arkansas

(AGE)

(BIRTHPLACE)

(CITIZENSHIP)

(CITY)

(STREET)

(HOUSE NO.)

OTHER MEMBERS OF FAMILY

NAME	RELATIONSHIP	AGE	BIRTHPLACE	CITIZENSHIP
Moore, Percy	W	46	North Carolina	
- Pearl	D	24	Arkansas	
- Leavette	D	16	Arkansas	
- Maere	D	13	Arkansas	
- Geneva	D	4 1/2	Arkansas	

1920 CENSUS INDEX
DEPARTMENT OF COMMERCE
BUREAU OF CENSUS

U. S. GOVERNMENT PRINTING OFFICE

M600

Moore, James
(HEAD OF FAMILY—CONTINUED)

STATE *Arkansas*

OTHER MEMBERS OF FAMILY—CONTINUED

NAME	RELATIONSHIP	AGE	BIRTHPLACE
<i>Moore, Maud</i>	<i>D</i>	<i>11</i>	<i>Arkansas</i>
<i>Millie</i>	<i>D</i>	<i>9</i>	<i>Arkansas</i>
<i>Walter</i>	<i>S</i>	<i>7</i>	<i>Arkansas</i>
<i>Jewel</i>	<i>S</i>	<i>3 7/8</i>	<i>Arkansas</i>

1920 CENSUS—INDEX
DEPARTMENT OF COMMERCE
BUREAU OF THE CENSUS

r Sec #1



M600

ARKANSAS

Moore, James
(HEAD OF FAMILY)

VOL. 22 5. 0.

SHEET 6 LINE

W 24 Georgia
(COLOR) (AGE) (BIRTHPLACE) (CITIZENSHIP)
 Garland
(COUNTY)
 Hot Springs Beach
(CITY) (STREET) (HOUSE NO.)

OTHER MEMBERS OF FAMILY

NAME	RELATIONSHIP	AGE	BIRTHPLACE	CITIZENSHIP
Moore, Ethel	W	19	Illinois	
Cash, Bessie	Sis	21	Illinois	

1920 CENSUS INDEX
 DEPARTMENT OF COMMERCE
 BUREAU OF THE CENSUS

U. S. GOVERNMENT PRINTING OFFICE
 1917:107

M 100

ARKANSAS

Moore, James
(HEAD OF FAMILY)

VOL. 9 E. D.

SHEET 5 LINE 41

W 34 Georgia
(COLOR) (AGE) (BIRTHPLACE) (CITIZENSHIP)
Clay
Peach Orchard
(CITY) (STREET) (HOUSE NO.)

OTHER MEMBERS OF FAMILY

NAME	RELATION- SHIP	AGE	BIRTHPLACE	CITIZEN- SHIP
Moore Gus	S	8	Georgia	
- Maude	D	6	Georgia	
- Henry	S	4 1/2	Georgia	
- Benny	B	31	Georgia	

1920 CENSUS—INDEX
DEPARTMENT OF COMMERCE
BUREAU OF THE CENSUS

U. S. GOVERNMENT PRINTING OFFICE 17111-1271 A-1c

M 600

Moore James

(HEAD OF FAMILY)

ARKANSAS

VOL 58

E. D. 1

SHEET 6

LINE 22

W

35

Indian Territory

(BIRTHPLACE)

(CITIZENSHIP)

(COLOR)

Sebastian

Barling

(CITY)

(STREET)

(HOUSE NO.)

OTHER MEMBERS OF FAMILY

NAME	RELATION- SHIP	AGE	BIRTHPLACE	CITIZEN- SHIP
Moore Lula C	W	29	Arkansas	
- Kirtis A	S	5 1/2	Arkansas	
- Mable O	D	3 1/2	Arkansas	
- Clarence H	S	8 1/2	Arkansas	

1920 CENSUS - INDEX
DEPARTMENT OF COMMERCE
BUREAU OF THE CENSUS

U. S. GOVERNMENT PRINTING OFFICE

A 12
11-441-1921

Mo 2

ARKANSAS

Mone, James
(HEAD OF FAMILY)

VOL 17 E. P. 119

SHEET 16 LINE 36

W 36
(AGE)

Kentucky
(BIRTHPLACE)

(CITIZENSHIP)

Deals
(COUNTY)

Cedar
(STREET)

nR
(HOUSE NO.)

McDehee
(CITY)

OTHER MEMBERS OF FAMILY

NAME	RELATION- SHIP	AGE	BIRTHPLACE	CITIZEN- SHIP
Mone, Lou	W	34	Kentucky	
- Hallene	D	13	Kentucky	
- Roy	S	8	Kentucky	
- Alne	D	4	Kentucky	

M690

ARKANSAS

Murray, James
(INDIVIDUAL)

VOL. 22 F. D. 5

SHEET 12 LINE 1

B 55 Massachusetts
(COLOR) (AGE) (BIRTHPLACE) (CITIZENSHIP)

Harland
(CITY)

Hot Springs Water 105
(CITY) (STREET) (HOUSE NO.)

ENUMERATED WITH Hilli, Charles W.

RELATIONSHIP TO ABOVE Servant

REMARKS

1920 CENSUS - INDEX
DEPARTMENT OF COMMERCE
BUREAU OF THE CENSUS



M 600

Moore, James
(HEAD OF FAMILY)

ARKANSAS

VOL 51 E. D. 124

SHEET 7 LINE 21

W 47
(COLOR) (AGE)

Mississippi
(BIRTHPLACE)

(CITIZENSHIP)

Saline
(COUNTY)

(CITY)

(STREET)

(HOUSE NO.)

OTHER MEMBERS OF FAMILY

NAME	RELATIONSHIP	AGE	BIRTHPLACE	CITIZENSHIP
Moore, Ella	W	37	Mississippi	
- Ollie	D	19	Mississippi	
- Cyprian	S	16	Mississippi	
- Frank	S	13	Mississippi	
Kilox, Martha	M.L.	65	Alabama	

1920 CENSUS-INDEX
DEPARTMENT OF COMMERCE
BUREAU OF THE CENSUS

11600

Moore, James
(NAME)

ARRANGED BY _____
VOL. 415
SHEET of 6

B 28 Mississippi
(COLOR) (AGE) (BIRTHPLACE)

Crittenden Edmondson
(COUNTY) (CITY) (STREET) (INC. 1910)

ENUMERATED WITH Brehm, William
RELATIONSHIP TO ABOVE Hired Man
REMARKS _____

1920 CENSUS INDEX
DEPARTMENT OF COMMERCE
BUREAU OF THE CENSUS

M 600

ARKANSAS,

Moore, James
(HEAD OF FAMILY)

VOL 1 E. D. 13SHEET 2 LINE 77

B 41 Mississippi
(COLOR) (AGE) (BIRTHPLACE) (CITIZENSHIP)
Arkansas
(COUNTY)

(CITY)(STREET)(HOUSE NO.)

OTHER MEMBERS OF FAMILY

NAME	RELATIONSHIP	AGE	BIRTHPLACE	CITIZENSHIP
Moore, Anna Anna	W	34	Mississippi	
- Dela	D	14	Mississippi	
- Mary	D	10	Mississippi	
- Eleathy	D	7	Mississippi	
- Floyd	D	3 1/2	Mississippi	

1920 CENSUS—INDEX
 DEPARTMENT OF COMMERCE
 BUREAU OF THE CENSUS

U. S. GOVERNMENT PRINTING OFFICE

A-1a
1917-1921

#1 sub #2

M 600

Moore, James
(HEAD OF FAMILY)

ARKANSAS

VOL. 34 E. D. 113

SHEET 16 LINE 45

B 42 Mississippi
(LOCALITY) (AGE) (BIRTHPLACE) (CITIZENSHIP)
Lee
(COUNTY)

(CITY) (STREET)

OTHER MEMBERS OF FAMILY

(HOUSE NO.)

NAME	RELATIONSHIP	AGE	BIRTHPLACE	CITIZENSHIP
<u>Moore, Florence</u>	<u>W.</u>	<u>30</u>	<u>Mississippi</u>	<u>212</u>
<u>William, Eva</u>	<u>S-D</u>	<u>10</u>	<u>Mississippi</u>	
<u>Moore, Curly</u>	<u>D</u>	<u>7</u>	<u>Mississippi</u>	
<u>Moore, Minnie</u>	<u>D</u>	<u>6</u>	<u>Mississippi</u>	
<u>Francis</u>	<u>D</u>	<u>2 1/2</u>	<u>Arkansas</u>	

1920 CENSUS INDEX # 10072
DEPARTMENT OF COMMERCE
BUREAU OF THE CENSUS

U. S. GOVERNMENT PRINTING OFFICE
Ad a

M 600

Moore, James
(HEAD OF FAMILY)

ARKANSAS

VOL 34 E. D. 117

B
(COLOR)

26
(AGE)

Mississippi
(BIRTHPLACE)

SHEET 4 LINE 52

Lee
(CITY)

(CITY)

(BIRTHPLACE)

(CITIZENSHIP)

(STREET)

OTHER MEMBERS OF FAMILY

(HOUSE NO.)

NAME	RELATIONSHIP	AGE	BIRTHPLACE	CITIZENSHIP
<u>Moore, Leahy</u>	<u>W</u>	<u>21</u>	<u>Mississippi</u>	

1920 CENSUS—INDEX
DEPARTMENT OF COMMERCE
BUREAU OF THE CENSUS

U. S. GOVERNMENT PRINTING OFFICE 1770-1921

M 600

M 600

Mursey James
(HEAD OF FAMILY)

ARKANSAS

B
(COLOR)

43
(AGE)

VOL. 47 P. D. 173

Phillips
(COUNTY)

Mississippi
(BIRTHPL.)

SHEET 19 LINE 5

(CITY)

(CITIZENSHIP)

OTHER MEMBERS OF FAMILY

NAME	RELATIONSHIP	AGE	BIRTHPLACE	CITIZENSHIP	HOUSE NO.
Mursey, Claudena	S	16 3/4	Mississippi		
— Florence	D	14 3/4	Mississippi		
— James	S	10 3/4	Mississippi		
— Antonio M	S	9 3/4	Mississippi		
— Jefferson	S	5 3/4	Arkansas		

1920 CENSUS INDEX
DEPARTMENT OF COMMERCE
BUREAU OF THE CENSUS

U. S. GOVERNMENT PRINTING OFFICE A-7A
11-13671

M-600

A-600

Murry, James
(HEAD OF FAMILY)

ARKANSAS

B 38
(COLOR) (AGE)
Crittenden
(COUNTY)

Mississippi
(BIRTHPLACE)

VOL. 15 E. O. 12
SHEET 15 LINE 12
(CITIZENSHIP)

(CITY) _____ (STREET) _____ (HOUSE NO.) _____
OTHER MEMBERS OF FAMILY

NAME	RELATION- SHIP	AGE	BIRTHPLACE	CITIZEN- SHIP
Murry, Rose	w	31	Mississippi	
Becker, Elders	S.O	14	Mississippi	
Becker, Clarence	S.S	3	Tennessee	

1920 CENSUS INDEX
DEPARTMENT OF COMMERCE
BUREAU OF THE CENSUS

Mary James

ARKANSAS

B (CEN)

37 (AGE)

Mississippi (BIRTHPLACE)

VOL

SHEET

3

E C

LINE

Leicester (CITY)

Moana (CITY)

(CITIZENSHIP)

ENUMERATED WITH

Miller, Charley Boarder

(STREET)

RELATIONSHIP TO ABOVE

(HOUSE NO.)

REMARKS

1920 CENSUS-INDEX
DEPARTMENT OF COMMERCE
BUREAU OF THE CENSUS

U. S. GOVERNMENT PRINTING OFFICE

A-2

M 0 0 0

M 000

Moore James
(HEAD OF FAMILY)

ARKANSAS

W +8
(COLOR) (AGE)

WOL. 21 E.D. 500

Fulton
(COUNTY)

Missouri
(BIRTHPLACE)

SHEET 1 LINE 91

-
(CITY)

-
(CITIZENSHIP)

OTHER MEMBERS OF FAMILY (STREET) (HOUSE NO.)

NAME	RELATIONSHIP	AGE	BIRTHPLACE	CITIZENSHIP
Moore Georgia	W	38	Missouri	
William	S	19	Missouri	
Duke	S	14	Missouri	
Robert	S	10	Missouri	
Ethel	D	8	Arkansas	

1920 CENSUS-INDEX
DEPARTMENT OF COMMERCE
BUREAU OF THE CENSUS
#1/100 #2

M 600

Moore, James
(NAME OF FAMILY)

ARKANSAS

VOL. 3 P.O. 1

SHEET 12 LINE 58

W 145
(COLOR) (AGE)
Benton
(COUNTY)

Missouri
(BIRTHPLACE)

(CITIZENSHIP)

(CITY) (STREET) (HOUSE NO.)

OTHER MEMBERS OF FAMILY

NAME	RELATIONSHIP	AGE	BIRTHPLACE	CITIZENSHIP
Moore, Leta	W	16	Kansas	

1920 CENSUS-INDEX
DEPARTMENT OF COMMERCE
BUREAU OF THE CENSUS

U. S. GOVERNMENT PRINTING OFFICE 11-1387 A-12

M 600

M600

Moore, James
(HEAD OF FAMILY)

ARKANSAS

W 45
(COLOR) (AGE)

VOL 3

E.D. 18

Benton
(COUNTY)

Missouri
(BIRTHPLACE)

SHEET 3

WKE 8

(CITY)

(CITY/ZIP)

(STREET)

OTHER MEMBERS OF FAMILY

HOUSE NO 1

NAME	RELATIONSHIP	AGE	BIRTHPLACE	CITIZENSHIP
Moore, Leta	W	16	Kansas	

1920 CENSUS INDEX
DEPARTMENT OF COMMERCE
BUREAU OF THE CENSUS

U. S. GOVERNMENT PRINTING OFFICE

A-4
17-1927

M600

Murray James
(INDIVIDUAL)

ARKANSAS

VOL. *55* E. D. *111*

SHEET *21* LINE *4*

W *44* *New York*
(COLORS) (AGE) (BIRTHPLACE)

Pulaski
(COUNTY)

(CITIZENSHIP)

(CITY)

(STREET)

(HOUSE NO.)

ENUMERATED WITH

Camp Pike

RELATIONSHIP TO ABOVE

Corporal

REMARKS

1920 CENSUS INDEX
DEPARTMENT OF COMMERCE
BUREAU OF THE CENSUS

U. S. GOVERNMENT PRINTING OFFICE

M500

M 600

Moore, James
(INDIVIDUAL)

ARKANSAS

VOL. 4 E. D. 1
SHEET 5 LINE 1

W. 66 Ohio
(COLOR) (AGE) (BIRTHPLACE)
Revere
(COUNTY) (CITIZENSHIP)

_____ (STREET) _____ (HOUSE NO.)

ENUMERATED WITH Johnston, Henry
RELATIONSHIP TO ABOVE Father

REMARKS _____

1920 CENSUS—INDEX
DEPARTMENT OF COMMERCE
BUREAU OF THE CENSUS

M 600

11600

Moore, James

(INDIVIDUAL)

ARKANSAS

VOL. 1 C1

SHEET 12-1110

57

(COLOR)

(AGE)

Pennsylvania

(BIRTHPLACE)

Chicago

(CITY)

(CITY)

(CITY)

(STREET)

EMERATED WITH

U. S. Post

(IN)

RELATIONSHIP TO ABOVE

Head

REMARKS

Person

1950 CENSUS INDEX
DEPARTMENT OF COMMERCE
BUREAU OF THE CENSUS

M600

Moore, James

HEAD OF FAMILY

ARKANSAS

VOL.

11

C. D.

SHEET

6

LINE

B 51
Conway

COUNTY

AGE

South Carolina

(BIRTHPLACE)

(CITY/LEASHIP)

(CITY)

(STREET)

(HOUSE NO.)

OTHER MEMBERS OF FAMILY

NAME	RELATIONSHIP	AGE	BIRTHPLACE	CITIZENSHIP
Moore, Pearl	W	37	Arkansas	

1920 CENSUS - INDEX
DEPARTMENT OF COMMERCE
BUREAU OF THE CENSUS

U. S. GOVERNMENT PRINTING OFFICE

11-107

M 600

Murray James
(HEAD OF FAMILY)

ARKANSAS

VOL. 36 E. O. 168

SHEET 21 LINE 90

Age 42
(COLOR) (AGE)South Carolina
(BIRTHPLACE)Lonoke
(COUNTY)

(CITIZENSHIP)

(CITY)

(STREET)

(HOUSE NO.)

OTHER MEMBERS OF FAMILY

NAME	RELATIONSHIP	AGE	BIRTHPLACE	CHECK- AMP
Murray Mary	W	44	South Carolina	
- Freddie	D	18	Arkansas	
- Louis	S	12	Arkansas	
- Lillie	D	8	Arkansas	
- Elsie	S	4 1/2	Arkansas	

1920 CENSUS INDEX
DEPARTMENT OF COMMERCE
BUREAU OF THE CENSUS

A-1a

U. S. GOVERNMENT PRINTING OFFICE

M 600

ARKANSAS

Murray, James
(HEAD OF FAMILY)

VOL. 36 E. D. 1906

B 60 Tennessee

SHEET 11 LINE 3

Louis (AGE) (BIRTHPLACE) (BIRTH STATE)
(COUNTY)

(CITY) (STREET) (HOUSE NO.)

OTHER MEMBERS OF FAMILY

NAME	RELATIONSHIP	AGE	BIRTHPLACE	CITIZENSHIP
<u>Murray, Bettie</u>	<u>W</u>	<u>52</u>	<u>Mississippi</u>	
<u>Brammer, Arthur</u>	<u>N. H. H.</u>	<u>26</u>	<u>Arkansas</u>	

17600

APR 4 1910

Walter G. Jones
(INDIVIDUAL)

VOL. 1 PAGE 1

SHEET 1 OF 1

21 33 Tennessee
(HOUSE) (AGE) (BIRTHPLACE) (RESIDENCE)

Franklin
(CITY)

Corvallis College Campus 108
(CITY) (STREET) (HOUSE NO.)

ENUMERATED WITH Walt, John W

RELATIONSHIP TO ABOVE Father in law.

REMARKS

1910 FEDERAL INDEX
DEPARTMENT OF COMMERCE
BUREAU OF THE CENSUS



Moore
Moore James A
(HEAD OF FAMILY)

ARKANSAS

VOL. 74 E. D. 7

SHEET 6 LINE 23

W 48 Alabama
(COLOR) (AGE) (BIRTHPLACE)
Crawford (COUNTY) (CITIZENSHIP)
Dyers (TOWN) (STREET)

HOUSE NO. 1

OTHER MEMBERS OF FAMILY

NAME	RELATIONSHIP	AGE	BIRTHPLACE	CITIZENSHIP
Moore, Susie	W	44	United States	
— Lillie	D	18	Arkansas	
— George W	S	16	Arkansas	
— Janie	S	12	Arkansas	
— Jew	S	10	Arkansas	

1920 CENSUS INDEX
DEPARTMENT OF COMMERCE
BUREAU OF THE CENSUS

#1-see
#2

M 600

STATE

Morrow, James A
(HEAD OF FAMILY)

VOL. 21 E. D. 102

SHEET 7 LINE 47

W

41

Arkansas

(COLOR)

(AGE)

(BIRTHPLACE)

(CITIZENSHIP)

Hot Springs
(COUNTY)

(CITY)

(STREET)

(HOUSE NO.)

OTHER MEMBERS OF FAMILY

NAME	RELATIONSHIP	AGE	BIRTHPLACE	CITIZENSHIP
Morrow, Dora E	W	40	Georgia	
- Linnie F	D	13	Arkansas	
- Autheryn	S	8	Arkansas	

1920 CENSUS-INDEX
DEPARTMENT OF COMMERCE
BUREAU OF THE CENSUS

S. A. Morrow

A-18

U. S. GOVERNMENT PRINTING OFFICE 11-111807

1960

Moore, James A
(HEAD OF FAMILY)

ARKANSAS

VOL. 12 P. D. 77

SHEET 4 LINE 20

W 70
(COLOR) (AGE)
Craghead
(COUNTY)

Illinois
(BIRTHPLACE)

(CITIZENSHIP)

(CITY) (STREET) (HOUSE NO.)

OTHER MEMBERS OF FAMILY

NAME	RELATIONSHIP	AGE	BIRTHPLACE	CITIZENSHIP
Moore, Hester	W	33	Arkansas	
" Glenn	S	10	Arkansas	
" Bella	D	7 1/2	Arkansas	
" Leon	S	6 1/2	Arkansas	
" Bennett	S	4 1/2	Arkansas	

1920 CENSUS INDEX
DEPARTMENT OF COMMERCE
BUREAU OF THE CENSUS

Sheet 2

U. S. GOVERNMENT PRINTING OFFICE

A-1a
(1-1157)

11600
 Moore, James A.
(HEAD OF FAMILY)

ARKANSAS
 VOL. 2 E. D. 21
 SHEET 6 LINE 207

24 (COLOR) 51 (AGE)
 Fulton (COUNTY) Tennessee (BIRTHPLACE)

(CITY) (STREET) (CITIZENSHIP)

OTHER MEMBERS OF FAMILY

NAME	RELATIONSHIP	AGE	BIRTHPLACE	CITIZENSHIP
Moore, Madge	H	50	Tennessee	
- Jewel	D	19	Tennessee	
- Fergie	D	14	Arkansas	
- Hazel	D	12	Arkansas	
- Lorene	D	9	Arkansas	

1920 CENSUS INDEX
 DEPARTMENT OF COMMERCE
 BUREAU OF THE CENSUS

M. 600

M 600

Moore, James B
(HEAD OF FAMILY)

ARKANSAS

VOL 45 L.D. 191

SHEET 17 LINE 56

24

(AGE)

36

(AGE)

Arkansas

(BIRTHPLACE)

Crawfish

(COUNTY)

(CITY/TOWNSHIP)

(CITY)

(STREET)

OTHER MEMBERS OF FAMILY

(HOUSE NO.)

NAME	RELATIONSHIP	AGE	BIRTHPLACE	CITIZENSHIP
Moore, Ethel	W	34	Arkansas	
- Carl	S	11	Arkansas	
- Gertrude	D	6	Arkansas	

1920 CENSUS—INDEX
DEPARTMENT OF COMMERCE
BUREAU OF THE CENSUS

U. S. GOVERNMENT PRINTING OFFICE

A-16
17-11271

M 60

Moore James B
(INDIVIDUAL)

ARKANSAS

VOL 14 E.D.

SHEET 1 LINE 3

W 48 Arkansas
(COLOR) (AGE) (BIRTHPLACE)

Crawford
(COUNTY) (CITIZENSHIP)

(CITY) (STREET) (HOUSE NO.)

ENUMERATED WITH Taylor, Delilla A

RELATIONSHIP TO ABOVE Son

REMARKS

1920 CENSUS INDEX
DEPARTMENT OF COMMERCE
BUREAU OF THE CENSUS

U. S. GOVERNMENT PRINTING OFFICE 1917:147

M 60

Moore, James Burt

STATE Arkansas

MEMBER OF FAMILY—CONTINUED

OTHER MEMBERS OF FAMILY—CONTINUED

NAME	RELATION- SHIP	AGE	BIRTHPLACE	CITIZEN- SHIP
<u>Fields, Orest</u>	<u>S</u>	<u>18</u>	<u>Arkansas</u>	
<u>Moore, Burt</u>	<u>S</u>	<u>12</u>	<u>Arkansas</u>	

1920 CENSUS—INDEX
DEPARTMENT OF COMMERCE
BUREAU OF THE CENSUS

2 Sec 64

M 600

Moore, James C
(INDIVIDUAL)

ARKANSAS

VOL. 45 E. D. 113

SHEET 11 LINE 34

2
(COLOR)

72
(AGE)

Missouri
(BIRTHPLACE)

Ozark
(COUNTY)

(CITIZENSHIP)

(CITY)

(STREET)

(HOUSE NO.)

ENUMERATED WITH

Moore, Mason J

RELATIONSHIP TO ABOVE

Father

REMARKS

1920 CENSUS - INDEX
DEPARTMENT OF COMMERCE
BUREAU OF THE CENSUS

U. S. GOVERNMENT PRINTING OFFICE 17-11231

A-3

M 600

M 600

Moore, James O.
(HEAD OF FAMILY)

ARKANSAS

VOL. 27 E. D. 532

W

(COLOR)

25

(AGE)

Arkansas

(BIRTHPLACE)

SHEET 7 LINE 1

Independence

(COUNTY)

(CITIZENSHIP)

(CITY)

(STREET)

OTHER MEMBERS OF FAMILY

(HOUSE NO.)

NAME	RELATIONSHIP	AGE	BIRTHPLACE	CITIZENSHIP
Moore, J. Lee	W	24	Arkansas	
- Robert L	S	3 2/3	Arkansas	
- Teddy B	S	2 1/2	Arkansas	

1920 CENSUS-INDEX
DEPARTMENT OF COMMERCE
BUREAU OF THE CENSUS

U. S. GOVERNMENT PRINTING OFFICE

A-14

11-1-1927

M 600

Moore James D
(HEAD OF FAMILY)

ARKANSAS

VOL. 47 E. D. 22

SHEET 11- LINE 77

W 58
(MARRIAGE)
(AGE)Terry
(COUNTY)Arkansas
(BIRTHPLACE)

(CITIZENSHIP)

(CITY)

(STREET)

(HOUSE NO.)

OTHER MEMBERS OF FAMILY

NAME	RELATIONSHIP	AGE	BIRTHPLACE	CITIZENSHIP
Moore, Clyde	S	20	Arkansas	
- Jeff	S	17	Arkansas	
- William D	S	30	Arkansas	
- Osa	DL	27	Arkansas	
- Nova 3	LD	10	Arkansas	

1920 CENSUS-INDEX
DEPARTMENT OF COMMERCE
BUREAU OF THE CENSUS

1 cert 2

M600

Moore James D
(INDIVIDUAL)

ARKANSAS

VOL. 47 P. D. 133

SHEET 11 LINE 66

W 3 1/2 Arkansas
(COLOR) (AGE) (BIRTHPLACE)

Jerry
(COUNTY) (CITIZENSHIP)

(WIFE) (STREET) (HOUSE NO.)

ENUMERATED WITH Moore James D

RELATIONSHIP TO ABOVE Grand-son

REMARKS

1920 CENSUS INDEX
DEPARTMENT OF COMMERCE
BUREAU OF THE CENSUS

M 600.

Murray, James D.
(HEAD OF FAMILY)

ARKANSAS

VOL. 51 E.D. 120

SHEET 2 LINE 25

W
(COLOR) 49
(AGE)

Saline
(COUNTY)

Arkansas
(BIRTHPLACE)

(CITIZENSHIP)

(CITY)

(STREET)

OTHER MEMBERS OF FAMILY

(HOUSE NO.)

NAME	RELATIONSHIP	AGE	BIRTHPLACE	CITIZENSHIP
Murray, Doris	W	47	Arkansas	
- Coyne	S	22	Arkansas	
- Gladys	D.	13	Arkansas	
- Howard	S.	10	Arkansas	
- Mildred	D.	7	Arkansas	

1920 CENSUS-INDEX
DEPARTMENT OF COMMERCE
BUREAU OF THE CENSUS

100 # 2

11600

Murray James D
(HEAD OF FAMILY)

ARKANSAS

VOL. 37 E. D. 52

SHEET 19 LINE 47

W 41
(COLOR) (AGE)

Missouri
(BIRTHPLACE)

(CITIZENSHIP)

Dogan
(COUNTY) (CITY)

(STREET)

(HOUSE NO.)

OTHER MEMBERS OF FAMILY

NAME	RELATIONSHIP	AGE	BIRTHPLACE	CITIZENSHIP
Murray Daisy May	W	31	Arkansas	
- James D	S	3 1/2	Arkansas	
- Josie M	D	1 1/2	Oklahoma	

1920 CENSUS - INDEX
 DEPARTMENT OF COMMERCE
 BUREAU OF THE CENSUS

M-600

Moore James E.
(HEAD OF FAMILY)

ARKANSAS

VOL. 58 E. D. 129

W 27 Alabama
(COLOR) (AGE) (BIRTHPLACE)

SHEET 16 LINE 6

Sebastian
(COUNTY) (CITY)
Lavaca
(CITY)
(STREET) (HOUSE NO.)

OTHER MEMBERS OF FAMILY

NAME	RELATIONSHIP	AGE	BIRTHPLACE	CITIZENSHIP
Moore, Thelma L.	W	19	Arkansas	
- Helma E.	D	1 1/2	Arkansas	

1920 CENSUS-INDEX
DEPARTMENT OF COMMERCE
BUREAU OF THE CENSUS

A-14

U. S. GOVERNMENT PRINTING OFFICE 17-1187

M600

M 600

Moore, James E
(HEAD OF FAMILY)

ARKANSAS

VOL. 35 E. D. 178

W 32
(COLOR) (AGE)

Arkansas
(BIRTHPLACE)

SHEET 9 LINE 30

Lincoln
(COUNTY)

(CITIZENSHIP)

(CITY) (STREET) (HOUSE NO.)

OTHER MEMBERS OF FAMILY

NAME	RELATIONSHIP	AGE	BIRTHPLACE	CITIZENSHIP
<u>Moore, Ethel M</u>	<u>W</u>	<u>27</u>	<u>Arkansas</u>	
<u>Favis E</u>	<u>S</u>	<u>10</u>	<u>Arkansas</u>	
<u>Eva M</u>	<u>D</u>	<u>8</u>	<u>Arkansas</u>	
<u>Alina M</u>	<u>D</u>	<u>6</u>	<u>Arkansas</u>	
<u>Odest</u>	<u>S</u>	<u>4 1/2</u>	<u>Arkansas</u>	

1920 CENSUS-INDEX
DEPARTMENT OF COMMERCE
BUREAU OF THE CENSUS #13111-1

Moore, James E.

HEAD OF FAMILY—CONTINUED

STATE

Arkansas

OTHER MEMBERS OF FAMILY—CONTINUED

NAME	RELATION- SHIP	AGE	BIRTHPLACE
Moore, Clara L	D	9	Arkansas

1920 CENSUS—INDEX
DEPARTMENT OF COMMERCE
BUREAU OF THE CENSUS

#2 new

U. S. GOVERNMENT PRINTING OFFICE

A-1b
11-11971

M 600

M 600

Murray, James E.
(HEAD OF FAMILY)

ARKANSAS

VOL. 29 E. O. 7

B 34 Arkansas
(COLOR) (AGE) (BIRTHPLACE)

SHEET 8 LINE 24

Jefferson (COUNTY) (CITY) (STATE)

(CITY) (STREET) (HOUSE NO.)

OTHER MEMBERS OF FAMILY

NAME	RELATIONSHIP	AGE	BIRTHPLACE	CITIZENSHIP
<u>Murray, Fannie W.</u>	<u>W.</u>	<u>24</u>	<u>Mississippi</u>	
<u>Earlie</u>	<u>D.</u>	<u>8</u>	<u>Arkansas</u>	
<u>James</u>	<u>S.</u>	<u>16</u>	<u>Arkansas</u>	
<u>Armstrong</u>	<u>7</u>	<u>62</u>	<u>Tennessee</u>	

1920 CENSUS-INDEX
DEPARTMENT OF COMMERCE
BUREAU OF THE CENSUS

U. S. GOVERNMENT PRINTING OFFICE

A-1a

M 600

More, James E.
(HEAD OF FAMILY)

ARKANSAS

VOL. 18 E. D. 61

SHEET 17 LINE 22

W 4
(COLOR) (AGE)

Arkansas
(BIRTHPLACE)

Drew
(COUNTY)

(CITIZENSHIP)

(CITY)

(STREET)

(HOUSE NO.)

OTHER MEMBERS OF FAMILY

NAME	RELATIONSHIP	AGE	BIRTHPLACE	CITIZENSHIP
<u>More, Ida</u>	<u>W</u>	<u>37</u>	<u>Arkansas</u>	
<u>- James E.</u>	<u>H</u>	<u>20</u>	<u>Arkansas</u>	
<u>- Walter B.</u>	<u>S</u>	<u>15</u>	<u>Arkansas</u>	
<u>- William A.</u>	<u>S</u>	<u>16</u>	<u>Arkansas</u>	
<u>- Lena L.</u>	<u>D</u>	<u>14</u>	<u>Arkansas</u>	

1920 CENSUS—INDEX *undivided man*
DEPARTMENT OF COMMERCE
BUREAU OF THE CENSUS



M 610

M 600

Moore, James E.
(HEAD OF FAMILY)

ARKANSAS

VOL. 4 E. D. T 5

SHEET 12 LINE 90

W 34 Missouri
(COLOR) (AGE) (BIRTHPLACE)

Boone Harrison South Walnut
(COUNTY) (CITY) (STREET) (CITIZENSHIP)

501
(HOUSE NO.)

OTHER MEMBERS OF FAMILY

NAME	RELATIONSHIP	AGE	BIRTHPLACE	CITIZENSHIP
<u>Moore, Lucy</u>	<u>W</u>	<u>27</u>	<u>Missouri</u>	

1920 CENSUS—INDEX
DEPARTMENT OF COMMERCE
BUREAU OF THE CENSUS

M600

Moore, James F
(HEAD OF FAMILY)

ARKANSAS

VOL. 57 E. D. 146

SHEET 9 LINE 34

W 30
(COLOR) (AGE)Arkansas
(BIRTHPLACE)

(CITIZENSHIP)

Pulaski
(COUNTY)Little Rock
(CITY)W 13th
(STREET)3210
(HOUSE NO.)

OTHER MEMBERS OF FAMILY

NAME	RELATIONSHIP	AGE	BIRTHPLACE	CITIZENSHIP
Moore, Grace L	W	24	Arkansas	
Alice	D	5	Arkansas	
James Jr	S	2	Texas	

1920 CENSUS—INDEX
DEPARTMENT OF COMMERCE
BUREAU OF THE CENSUS

U. S. GOVERNMENT PRINTING OFFICE 11-11871

A4a

M600

M 600

Moore, James J
(HEAD OF FAMILY)

ARKANSAS

VOL. 76 E.D.

SHEET 5 LINE

115
(COLON)53
(AGE)Missouri
(BIRTHPLACE)Little Greene
(COUNTY)

(CITY)

(CITY)

(STREET)

OTHER MEMBERS OF FAMILY

(HOUSE NO.)

NAME	RELATIONSHIP	AGE	BIRTHPLACE	CITIZENSHIP
Bunyard, Sara J	M	78	Jameson	
Baker, Sam D	Bo	45	Missouri	
Brown, Noah	Bo	35	Arkansas	
Quabannon "N.R."	Bo	30	Jameson	

1920 CENSUS INDEX
DEPARTMENT OF COMMERCE
BUREAU OF THE CENSUS

U. S. GOVERNMENT PRINTING OFFICE

A-26
(1917-1921)

M 600

M 600

Moore James H
(HEAD OF FAMILY)

ARKANSAS

VOL. 11 E.D. 30

SHEET 3 LINE 70

W 33
Craighead
(CITY) (AGE) (COUNTY)

Illinois
(BIRTHPLACE)

(CITIZENSHIP)

(STREET)

(HOUSE NO.)

OTHER MEMBERS OF FAMILY

NAME	RELATIONSHIP	AGE	BIRTHPLACE	CITIZENSHIP
Moore, Adah E	W	26	Arkansas	
Jessie M	D	8	Arkansas	
Johnson, Charles V	S	5	Arkansas	
Moore, James D.	S	1 1/2	Arkansas	

1920 CENSUS-INDEX
DEPARTMENT OF COMMERCE
BUREAU OF THE CENSUS

M 600

M 600

Moore, James J.
(HEAD OF FAMILY)

ARKANSAS

VOL. 20

E. D. 40

SHEET 3

LINE 33

W

40

Arkansas

(COLOR)

(AGE)

(BIRTHPLACE)

Franklin

(COUNTY)

(CITIZENSHIP)

(CITY)

(STREET)

(HOUSE NO.)

OTHER MEMBERS OF FAMILY

NAME	RELATIONSHIP	AGE	BIRTHPLACE	CITIZENSHIP
Moore, Janie	W	30	Arkansas	
- Hugh	S	12	Arkansas	
- Harley	S	10	Arkansas	
- Ruby	D	7	Arkansas	
- Pansy	D	5	Arkansas	

1920 CENSUS—INDEX
DEPARTMENT OF COMMERCE
BUREAU OF THE CENSUSU. S. GOVERNMENT PRINTING OFFICE
15-41,071

A-16

M 00

Moore James L
(INDIVIDUAL)

ARKANSAS

VOL 61 E. D. 1-1

SHEET 7 LINE 31

W 19 Arkansas
(COLOR) (AGE) (BIRTHPLACE)

Van Buren
(COUNTY) (CITIZENSHIP)

(CITY) (STREET) (HOUSE NO.)

ENUMERATED WITH Wooden, Minnie

RELATIONSHIP TO ABOVE Son in law

REMARKS

1920 CENSUS INDEX
DEPARTMENT OF COMMERCE
BUREAU OF THE CENSUS



M600

Moore, James M
(HEAD OF FAMILY)

ARKANSAS

24
(COLOR)

62
(AGE)

Arkansas
(BIRTHPLACE)

VOL. 45

E. D. 147

Quachala
(COUNTY)

SHEET 12

LINE 60

(CITY)

(CITIZENSHIP)

(STREET)
OTHER MEMBERS OF FAMILY (HOUSE NO.)

NAME	RELATIONSHIP	AGE	BIRTHPLACE	CITIZENSHIP
Moore, Chester	H	23	Arkansas	
- Mollie	W	25	Arkansas	
- Annie	D	18	Arkansas	

1920 CENSUS INDEX
DEPARTMENT OF COMMERCE
BUREAU OF THE CENSUS

M600

Marrow James M

MEMBER OF FAMILY—CONTINUED

STATE Arkansas

OTHER MEMBERS OF FAMILY—CONTINUED

NAME	RELATIONSHIP	AGE	BIRTHPLACE	CENSUS SHIP
Marrow, Orla	D	6	Arkansas	
— Norwood	S	5	Arkansas	
— Marie	D	2 $\frac{1}{2}$	Arkansas	

1920 CENSUS—INDEX
DEPARTMENT OF COMMERCE
BUREAU OF THE CENSUS

[±]
2 see [±] 1



A-16
U. S. GOVERNMENT PRINTING OFFICE

M600

M 600

Mahar, James M
(HEAD OF FAMILY)

ARKANSAS

VOL. 22 E. D.

SHEET 15 LINE 112

W (COLOR) H6 (AGE)

Illinois (BIRTHPLACE)

Greene (COUNTY)

(CITIZENSHIP)

Paragould (CITY)

Fourth Avenue 204 (STREET)

(HOUSE NO.)

OTHER MEMBERS OF FAMILY

NAME	RELATIONSHIP	AGE	BIRTHPLACE	CITIZENSHIP
Mahar, Mary J	W	26	Illinois	
— Lily K	D	18	Arkansas	
— Wason	S	13	Arkansas	

1920 CENSUS INDEX
DEPARTMENT OF COMMERCE
BUREAU OF THE CENSUS

M600

Moore, James M

ARKANSAS

(HEAD OF FAMILY)

VOL. 39 E. D. 11

SHEET 21 LINE 7

W 70 Mississippi

(MARRIAGE)

(BIRTHPLACE)

(CITIZENSHIP)

Muller
Texarkana

(COUNTY)

(CITY)

Senator

(STREET)

425

(HOUSE NO.)

OTHER MEMBERS OF FAMILY

NAME	RELATIONSHIP	AGE	BIRTHPLACE	CITIZENSHIP
Moore, Nancy W		68	Mississippi	

1920 CENSUS—INDEX
DEPARTMENT OF COMMERCE
BUREAU OF THE CENSUS

U. S. GOVERNMENT PRINTING OFFICE 11711:1921

M600

M 600

Moore, James M.
(HEAD OF FAMILY)

ARKANSAS

VOL. 56 E. D. 318

SHEET 5 LINE 23

W

(COLOR)

35

(AGE)

Mississippi

(BIRTHPLACE)

St Francis

(COUNTY)

(CITIZENSHIP)

(CITY)

(STREET)

(HOUSE NO.)

OTHER MEMBERS OF FAMILY

NAME	RELATIONSHIP	AGE	BIRTHPLACE	CITIZENSHIP
Moore, Mary Lee	W	31	Mississippi	

1920 CENSUS INDEX
DEPARTMENT OF COMMERCE
BUREAU OF THE CENSUS

U. S. GOVERNMENT PRINTING OFFICE

A-4a
11-11871

17600
Moore, James M.
(HEAD OF FAMILY)

ARKANSAS

VOL. 57

SHEET 6 LINE 53

W. 70 Texas
(CITY) (AGE) (BIRTHPLACE)

(CITIZENSHIP)

(CITY)

(STREET)

(HOUSE NO.)

OTHER MEMBERS OF FAMILY

NAME	RELATIONSHIP	AGE	BIRTHPLACE	CITIZENSHIP
Moore, Maggie	W.	51	Ohio	
0-60	S	25	Arkansas	
Beihan Nellie	D.	30	Arkansas	
James	G-5	4	Arkansas	

1920 CENSUS-INDEX
DEPARTMENT OF COMMERCE
BUREAU OF THE CENSUS

U. S. GOVERNMENT PRINTING OFFICE 11-11821

M 600

Moore, James M
(HEAD OF FAMILY)

ARKANSAS

VOL. 63

E. O. 177

SHEET 6

LINE 23

W. 33
Washington
(CITY)
(COUNTY)West Virginia
(BIRTHPLACE)

(CITIZENSHIP)

(CITY)

(STREET)

(HOUSE NO.)

OTHER MEMBERS OF FAMILY

NAME	RELATIONSHIP	AGE	BIRTHPLACE	CITIZENSHIP
Moore, Olive E.	W	28	West Virginia	
— Ostra, F.	D	2 1/2	Arkansas	
— Roy, R.	S	4 1/2	Arkansas	

1920 CENSUS—INDEX
DEPARTMENT OF COMMERCE
BUREAU OF THE CENSUSA-16
U. S. GOVERNMENT PRINTING OFFICE 1917 (97)

M 600

Moore, James M. C.
(PERSONAL)

ARKANSAS

VOL. 100

SHEET 4 LINE 1

W. 50 Tennessee
(COLOR) (AGE) (BIRTHPLACE)

Seneca (CITIZENSHIP)

(CITY) (STREET) (HOUSE NO.)

ENUMERATED WITH Howard, Tony J.
RELATIONSHIP TO ABOVE Father-in-law

REMARKS

1920 CENSUS ONLY
Do not write in this space
except as directed



M600

ARKANSAS

Morse, James O.

(HEAD OF FAMILY)

VOL. 62 E.D. 159

SHEET 11 LINE 51

W

(COLOR)

28

(AGE)

Arkansas

(BIRTHPLACE)

Union

(CITY)

(CITIZENSHIP)

(CITY)

(STREET)

(HOUSE NO.)

OTHER MEMBERS OF FAMILY

NAME	RELATIONSHIP	AGE	BIRTHPLACE	OFFICIAL C. No.
Morse, Mattie	W	22	Arkansas	
Jessamine	S	4 $\frac{1}{12}$	Arkansas	
Alma	S	$\frac{1}{12}$	Arkansas	

1920 CENSUS INDEX
DEPARTMENT OF COMMERCE
BUREAU OF THE CENSUS

U. S. GOVERNMENT PRINTING OFFICE 1744-1271

A-1a

M600

Moore, James P.
(HEAD OF FAMILY)

ARKANSAS

VOL. 55 E. D. 161

SHEET 4 LINE 51

24 30 Tennessee
(COLOR) (AGE) (BIRTHPLACE)

Alaska (COUNTY) Fort Logan N. Pools (CITY) (STREET) 41 (HOUSE NO.)

OTHER MEMBERS OF FAMILY

NAME	RELATIONSHIP	AGE	BIRTHPLACE	CITIZENSHIP
<u>Moore, Susan</u>	<u>W</u>	<u>23</u>	<u>Georgia</u>	
<u>James C.</u>	<u>S.</u>	<u>17 1/2</u>	<u>Tennessee</u>	

1920 CENSUS—INDEX
DEPARTMENT OF COMMERCE
BUREAU OF THE CENSUS

1910

Moore, James P.
(INDIVIDUAL)

ARKANSAS

VOL 35

SHEET 33

W
(COLOR)

30 Tennessee
(AGE) (BIRTHPLACE)

Culberson
(COUNTY)

(CITIZENSHIP)

(CITY)

(STREET)

(HOUSE NO.)

ENUMERATED WITH Camp Pike

RELATIONSHIP TO ABOVE Lieut.

REMARKS

1920 CENSUS INDEX
DEPARTMENT OF COMMERCE
BUREAU OF THE CENSUS

M 600

ARKANSAS

Murray James P. (HEAD OF FAMILY) VOL. 42 E. D. 12
W 49 (COLOR) Tennessee (BIRTHPLACE) SHEET 7 LINE 13
Monroe (COUNTY) (CITIZENSHIP)
 (CITY) (STREET) (HOUSE NO.)

OTHER MEMBERS OF FAMILY

NAME	RELATIONSHIP	AGE	BIRTHPLACE	CITIZENSHIP
Murray Minnie	W	47	Tennessee	
Daniel	S	13	Tennessee	
Mary	D	11	Tennessee	
Leola	D	7	Tennessee	
Mary	D	5	Tennessee	

1920 CENSUS—INDEX
 DEPARTMENT OF COMMERCE
 BUREAU OF THE CENSUS

U. S. GOVERNMENT PRINTING OFFICE 11-11574

M600

Morrow James R
(HEAD OF FAMILY)

STATE

AR

VOL.

25

E. D.

45

SHEET

2

LINE

3842

W

(COLOR)

30

(AGE)

Arkansas

(BIRTHPLACE)

Izard

(COUNTY)

(CITIZENSHIP)

(CITY)

(STREET)

(HOUSE NO.)

OTHER MEMBERS OF FAMILY

NAME	RELATIONSHIP	AGE	BIRTHPLACE	CITIZENSHIP
Morrow, Myrtle E	w.	24	Arkansas	
- James W.	s.	5	Arkansas	
- Elizabeth A.	da.	3 1/2	Arkansas	

1920 CENSUS—INDEX
DEPARTMENT OF COMMERCE
BUREAU OF THE CENSUS

A-1a

U. S. GOVERNMENT PRINTING OFFICE 11-11871

M 600

Moore, James R.
(HEAD OF FAMILY)

ARKANSAS

VOL. 59

L. D. 1

SHEET 15

LINE 1

W 24
(AGE)Arkansas
(BIRTHPLACE)

(CITIZENSHIP)

Sebastian
(COUNTY)Ft. Smith
(CITY)N Tenth
(STREET)113 1/2
(HOUSE NO.)

OTHER MEMBERS OF FAMILY

NAME	RELATION- SHIP	AGE	BIRTHPLACE	CIVILIAN S-T-P
Moore, Cozette	W	22	Pennsylvania	
I - RN	S	7/2	Arkansas	

1920 CENSUS-INDEX
DEPARTMENT OF COMMERCE
BUREAU OF THE CENSUS

U. S. GOVERNMENT PRINTING OFFICE (1-1107)

M 600

Moore, James J.
(HEAD OF FAMILY)

ARKANSAS

VOL. 5

E. D. 1

SHEET 21

LINE 47

W
(COLOR)48
(AGE)Arkansas
(BIRTHPLACE)

CITIZENSHIP

Bradley
(CITY)Warren
(CITY)Londie Martin
(CITY)

(HOUSE NO.)

OTHER MEMBERS OF FAMILY

NAME	RELATIONSHIP	AGE	BIRTHPLACE	CITIZENSHIP
Moore, Anna	W	44	Arkansas	
Everett, Mary	D	22	Arkansas	
Emily	S.D.	1/2	Arkansas	

1920 CENSUS—INDEX
DEPARTMENT OF COMMERCE
BUREAU OF THE CENSUS

U. S. GOVERNMENT PRINTING OFFICE

17-11971

Moore

Moore, James T
(INDIVIDUAL)

ARKANSAS

VOL. 17 F. D.

SHEET 25 LINE 11

B 39 Arkansas
(COLOR) (AGE) (BIRTHPLACE) (CENSUS)

Wallas
(COUNTY)

Fordyce Bragg

ENUMERATED WITH Bragg, Joseph

RELATIONSHIP TO ABOVE Friend

REMARKS _____

1920 CENSUS INDEX
DEPARTMENT OF COMMERCE
BUREAU OF THE CENSUS

U. S. GOVERNMENT PRINTING OFFICE

M 600

Moore, James W
(HEAD OF FAMILY)

ARKANSAS

VOL 57 E. D. 1117

W 58
(COLOR) (AGE)

Georgia
(BIRTHPLACE)

SHEET 11 LINE 71

Seary
(COUNTY)

(CITIZENSHIP)

(CITY)

OTHER MEMBERS OF FAMILY

(STREET)

(HOUSE NO.)

NAME	RELATIONSHIP	AGE	BIRTHPLACE	CITIZENSHIP
<u>Moore, Mary</u>	<u>W</u>	<u>60</u>	<u>Arkansas</u>	

1920 CENSUS INDEX
DEPARTMENT OF COMMERCE
BUREAU OF THE CENSUS

U. S. GOVERNMENT PRINTING OFFICE

A-16

(11-11-20)

Moore, Jasper

HEAD OF FAMILY—CONTINUED

STATE Arkansas

OTHER MEMBERS OF FAMILY—CONTINUED

NAME	RELATIONSHIP	AGE	BIRTHPLACE	CITIZENSHIP
Moore, Leonard	S	8	Arkansas	
" Haldon	S	3	Arkansas	
" O. J.	S	1	Arkansas	

1920 CENSUS—INDEX
DEPARTMENT OF COMMERCE
BUREAU OF THE CENSUS

7 1111

U. S. GOVERNMENT PRINTING OFFICE

A-16

11-11871

M 600

M 600

Moore, Jasper
(HEAD OF FAMILY)

ARKANSAS

VOL 31 E.D. 74

SHEET 13 LINE 79

W 49
(COLOR) (AGE)

Johnson
(COUNTY)

Virginia
(BIRTHPLACE)

(CITIZENSHIP)

(CITY)

(STREET)

OTHER MEMBERS OF FAMILY

(HOUSE NO.)

NAME	RELATIONSHIP	AGE	BIRTHPLACE	CITIZENSHIP
Moore, Maggie	W	29	Tennessee	
Cecil	S	3 1/2	Arkansas	

1920 CENSUS—INDEX
DEPARTMENT OF COMMERCE
BUREAU OF THE CENSUS

U. S. GOVERNMENT PRINTING OFFICE

A-1a
10-11891

M 600

M 600

Moore, Jasper, J.
(HEAD OF FAMILY)

ARKANSAS

VOL. 31 E. D. 63

SHEET 1 LINE 19

49 Alabama
(COLOR) (AGE) (BIRTHPLACE)

Johnson
(COLONY)

(CITIZENSHIP)

Pine
(CITY)

(STREET)

(HOUSE NO.)

OTHER MEMBERS OF FAMILY

NAME	RELATIONSHIP	AGE	BIRTHPLACE	CITIZENSHIP
Moore, Lizzie	W	46	Arkansas	
Bartlett, Laura	D	25	Arkansas	
Moore, Hargiet	D	13	Arkansas	
Cynthia	D	10	Arkansas	
Lorena	D	8	Arkansas	

1920 CENSUS-INDEX
DEPARTMENT OF COMMERCE
BUREAU OF THE CENSUS

#1 out #2

U. S. GOVERNMENT PRINTING OFFICE 19-11621 A-16

11600

Moore, Jay
(HEAD OF FAMILY)

ARKANSAS

VOL. 54 E. D. 140

SHEET 9 LINE 38

W 31 Arkansas
(COLOR) (AGE) (BIRTHPLACE)

Pulaski Little Rock East Third
(COUNTY) (CITY) (STREET) 15-28
(HOUSE NO.)

OTHER MEMBERS OF FAMILY

NAME	RELATIONSHIP	AGE	BIRTHPLACE	CITIZENSHIP
Moore, Maud	W	25	Arkansas	
Foster	S	9	Arkansas	
Raymond	S	6	Arkansas	
Wesley	S	4 $\frac{1}{2}$	Arkansas	
B. E. Moore	S	1 $\frac{1}{2}$	Arkansas	

1920 CENSUS-INDEX
DEPARTMENT OF COMMERCE
BUREAU OF THE CENSUS

1 see 2

14600

Moore, Jay C.
(HEAD OF FAMILY)

ARKANSAS

VOL. 26 E.O. 312

15 23
(COLONIAL) (AGE)

Arkansas
(BIRTHPLACE)

SHEET 1 LINE 30

Greene
(COUNTY)

(CITIZENSHIP)

(CITY)

(STREET)

OTHER MEMBERS OF FAMILY

(HOUSE NO.)

NAME	RELATIONSHIP	AGE	BIRTHPLACE	CITIZENSHIP
Moore, Molly	W	22	Arkansas	
Joel	S	4 $\frac{1}{2}$	Arkansas	
Earl	S	2 $\frac{1}{2}$	Arkansas	

1920 CENSUS INDEX
 DEPARTMENT OF COMMERCE
 BUREAU OF THE CENSUS

U. S. GOVERNMENT PRINTING OFFICE

A-14

101030

Moore, Jan
(SURNAME)

ARKANSAS

VOL. 2 E. D.

13 24 Louisiana
(COUNTY) (AGE) (BIRTHPLACE)

SHEET 4 LINE

Wahler
(CITY)

Portland
(CITY)

(STREET)

(HOUSE NO.)

ENUMERATED WITH Lester, George

RELATIONSHIP TO ABOVE Boarder

REMARKS

1920 CENSUS—INDEX
DEPARTMENT OF COMMERCE
BUREAU OF THE CENSUS

M 600

Murray, Jeff H

ARKANSAS

VOL. 22 E.D. 1

SHEET 5 LINE 3

B
(COLOR)

8
(AGE)

Arkansas
(BIRTHPLACE)

Lafayette
(COUNTRY)

(RESIDENCE)

(CITY)

(STREET)

(HOUSE NO.)

ENUMERATED WITH

Murray, Jesse

RELATIONSHIP TO ABOVE

Grand son

REMARKS

1920 CENSUS INDEX
DEPARTMENT OF COMMERCE
BUREAU OF THE CENSUS

U. S. GOVERNMENT PRINTING OFFICE

A-3
13-11871

M 600

A

M-600

Moore

Jefferson
(HEAD OF FAMILY)

ARKANSAS

VOL. 15 E. D. 65

B
Crittenden
(COLOR)

60
(AGE)

Virginia
(BIRTHPLACE)

SHEET 9 LINE 31

(COUNTY)

(CITIZENSHIP)

(CITY)

(STREET)

(HOUSE NO.)

OTHER MEMBERS OF FAMILY

NAME	RELATION-SHIP	AGE	BIRTHPLACE	CITIZENSHIP
Mayfield, Mary Etta H. W.	Wife	45	Mississippi	

1920 CENSUS-INDEX
DEPARTMENT OF COMMERCE
BUREAU OF THE CENSUS

U. S. GOVERNMENT PRINTING OFFICE 11-17081 A-12

M-600

M600

Merry Jew

ARKANSAS

VOL. 37 E.D. 6

SHEET 6 LINE 15

W 71 Arkansas

Logan

(CITY) (STREET) (HOUSE NO.)

ENUMERATED WITH Minette Sherman

RELATIONSHIP TO ABOVE Step Son

REMARKS

1920 CENSUS INDEX
DEPARTMENT OF COMMERCE
BUREAU OF THE CENSUS

M600

11000

Moore, Jennie
(INDIVIDUAL)

ARKANSAS

VOL. 52 E.D. 114
SHEET 26 LINE 22

W. 66 Virginia
(COLONY) (AGE) (BIRTHPLACE)

Pulaski _____
(COUNTY) (CITIZENSHIP)

Little Rock Rise
(CITY) (STREET)

1909
(HOUSE NO.)

ENUMERATED WITH _____
RELATIONSHIP TO ABOVE _____
Shirley Denny Lee
Mother.

REMARKS _____

1920 CENSUS—INDEX
DEPARTMENT OF COMMERCE
BUREAU OF THE CENSUS

U. S. GOVERNMENT PRINTING OFFICE 11-71177-1 A-3

M600

M600

moore, Jeraldine
(INDIVIDUAL)

ARKANSAS

VOL. 53 P. 111
SHEET 25 LINE 54

93
(COLOR)

7
(AGE)

Arkansas
(BIRTHPLACE)

Pulaski
(COUNTY)

(CITIZENSHIP)

Little Rock
(CITY)

East 13th
(STREET)

1346 1/2
(HOUSE NO.)

ENUMERATED WITH

Kiziah Savannah

RELATIONSHIP TO ABOVE

Daughter

REMARKS

1920 CENSUS INDEX
DEPARTMENT OF COMMERCE
BUREAU OF THE CENSUS

U. S. GOVERNMENT PRINTING OFFICE 1917

M600

M 600

Murray Jerry
(HEAD OF FAMILY)

ARKANSAS

VOL. 4 E. D. 155

SHEET 11 LINE 69

B 22 Arkansas
(COUNTY) (AGE) (BIRTHPLACE)
Mississippi (CITIZENSHIP)
Lutera (CITY)
(STREET) (HOUSE NO.)

OTHER MEMBERS OF FAMILY

NAME	RELATION- SHIP	AGE	BIRTHPLACE	CITIZEN- SHIP
<i>Living alone</i>				

1920 CENSUS-INDEX
DEPARTMENT OF COMMERCE
BUREAU OF THE CENSUS

M600

moore, Jerry
(INDIVIDUAL)

ARKANSAS

VOL. 53 E.D. 126

SHEET 1 LINE 13

B 38
(COLOR) (AGE)

Arkansas
(BIRTHPLACE)

(CITIZENSHIP)

Pulaski
(CITY)

Little Rock
(CITY)

West 7th
(STREET)

1011
(TRUCK NO.)

EXUMERATED WITH Swancy, Flora

RELATIONSHIP TO ABOVE Lodger

REMARKS

1890 CENSUS INDEX
DEPARTMENT OF COMMERCE
BUREAU OF THE CENSUS

U. S. GOVERNMENT PRINTING OFFICE 11-1-1921

M600

11600

Moore Jerry
(INDIVIDUAL)

ARKANSAS

VOL. 57 E.D. 117
SHEET 5 LINE 21

W 72
(LOCAL) (AGE)
Searcy
(COUNTY)

North Carolina
(BIRTHPLACE)

(CITIZENSHIP)

(CITY) (STREET)

(HOUSE NO.)

ENUMERATED WITH Baker, Ellen
RELATIONSHIP TO ABOVE Father

REMARKS

1920 CENSUS INDEX
DEPARTMENT OF COMMERCE
BUREAU OF THE CENSUS

M 600

Moore, Jesse
(HEAD OF FAMILY)

STATE _____

VOL. 52 E. D. 77

SHEET 13 LINE 57

W 36 Arkansas
(MARRIAGE) (AGE) (BIRTHPLACE)
Lawrence
(COUNTY)

(CITY) (STREET) (HOUSE NO.)

OTHER MEMBERS OF FAMILY

NAME	RELATIONSHIP	AGE	BIRTHPLACE	CITIZENSHIP
Moore, Lula	W	37	Arkansas	
- Deland	S	16	Arkansas	
- Medford	S	14	Arkansas	
- Bennett	S	12	Arkansas	
- Vera	D	10	Arkansas	

1920 CENSUS-INDEX
DEPARTMENT OF COMMERCE #1, SER. 2
BUREAU OF THE CENSUS

Moore Jesse

(HEAD OF FAMILY—CONTINUED)

STATE

Arkansas

OTHER MEMBERS OF FAMILY—CONTINUED

NAME	RELATION- SHIP	AGE	BIRTHPLACE	CIVILIAN STATUS
Moore, Roy	S	8	Arkansas	

M600

Mahar Gene H
(HEAD OF FAMILY)

ARKANSAS

VOL 19 E. D. 29

SHEET 22 LINE 94

W
(COLOR)

28
(AGE)

Arkansas
(BIRTHPLACE)

Boulevard
(CITY)

(CITIZENSHIP)

(CITY)

(STREET)

OTHER MEMBERS OF FAMILY

(HOUSE NO.)

NAME	RELATIONSHIP	AGE	BIRTHPLACE	CITIZENSHIP S. I. P.
<u>Mahar Lu E</u>	<u>W</u>	<u>20</u>	<u>Tennessee</u>	
<u>- Oral W</u>	<u>S</u>	<u>1 1/2</u>	<u>Arkansas</u>	

1920 CENSUS-INDEX
DEPARTMENT OF COMMERCE
BUREAU OF THE CENSUS

U. S. GOVERNMENT PRINTING OFFICE

A4a
11-1127

M 1000

Moore, Jesse
(HEAD OF FAMILY)

ARKANSAS

VOL. 64 Z.D. 146

W. 48 Arkansas
(COLOR) (AGE) (BIRTHPLACE)

SHEET 10 LINE 53

Washington (CITY)
(COUNTY) (CITY) (STREET) (HOUSE NO.)

OTHER MEMBERS OF FAMILY

NAME	RELATIONSHIP	AGE	BIRTHPLACE	CITIZENSHIP
Moore, Minnie C	W	45	Arkansas	
- Arthur	S	21	Arkansas	
- Ruth	D	19	Arkansas	
- Leva	D	17	Arkansas	
- Paul	S	5	Arkansas	

1920 CENSUS-INDEX
DEPARTMENT OF COMMERCE
BUREAU OF THE CENSUS

M 000

Moore, Jesse
INDIVIDUAL

ARKANSAS

VOL. 7 E. D. 28
SHEET 11 LINE 70

B 135 - Georgia
COLONY (AGE) (BIRTHPLACE)
Chicot
(COUNTY)

(CITIZENSHIP)

(CITY) (STREET) (HOUSE NO.)

ENUMERATED WITH Pagan, Newton, A
RELATIONSHIP TO ABOVE Boarder

REMARKS

1920 CENSUS INDEX
DEPARTMENT OF COMMERCE
BUREAU OF THE CENSUS

U. S. GOVERNMENT PRINTING OFFICE

A-2

M 600

M 600

More, Jessie
(INDIVIDUAL)

ARKANSAS

VOL. 54 E. D. 4

SHEET 6 LINE 1

B
(COLOR)

13
(AGE)

Arkansas
(BIRTHPLACE)

(CITIZENSHIP)

St. Francis
(COUNTY)

(CITY)

(STREET)

(HOUSE NO.)

ENUMERATED WITH

Armstrong, Alex

RELATIONSHIP TO ABOVE

Nephew

REMARKS

1920 CENSUS INDEX
DEPARTMENT OF COMMERCE
BUREAU OF THE CENSUS

U. S. GOVERNMENT PRINTING OFFICE 71-1291

Moore, Jesse
(INDIVIDUAL)

ARKANSAS

VOL. 29 E. P. 1

SHEET 20 LINE 5

B
(COLOR) 10 Arkansas
(AGE) (BIRTHPLACE)

Jefferson
(COUNTY)

(CITIZENSHIP)

(CITY)

(STREET)

(HOUSE NO.)

ENUMERATED WITH Rayford, Jane

RELATIONSHIP TO ABOVE Mrs and Daughter

REMARKS

1920 CENSUS - INDEX
DEPARTMENT OF COMMERCE
BUREAU OF THE CENSUS



17600

Moore, Jessie
(INDIVIDUAL)

ARKANSAS

VOL. 2

SHEET 2 LINE 1

54 18 Arkansas
(COLOR) (AGE) (BIRTHPLACE)

Hot Spring
(COUNTY)

(CITIZENSHIP)

(CITY)

(STREET)

(HOUSE NO.)

ENUMERATED WITH

Bailey, Lee Roy

RELATIONSHIP TO ABOVE

Wid. - Hand

REMARKS

1940 CENSUS—INDEX
DEPT. OF COMMERCE
BUREAU OF THE CENSUS

U. S. GOVERNMENT PRINTING OFFICE

11-1191

A-3

17600

M600

Moore, Jessie
(INDIVIDUAL)

ARKANSAS

VOL 24 E. D. 1

SHEET 9 LINE 1

B
(COLOR)

31
(AGE)

Arkansas
(BIRTHPLACE)

Hot Springs
(COUNTY)

(GIFT)

(BY)

(INCLUDE THIS)

EXEMPTED WITH

Smith, Lin

RELATIONSHIP TO ABOVE

Boarder

REMARKS

1970 FEDERAL INDEX
DEPARTMENT OF JUSTICE
BUREAU OF THE CLERKS

U. S. GOVERNMENT PRINTING OFFICE

A-3

11-1184

M 600

Moore, Jessie
(INDIVIDUAL)

ARKANSAS

VOL. 7 E. D. 1

SHEET 3 LINE 1

Mar 17 Louisiana
(AGE) (BIRTHPLACE)

Street
(CITY)

White Village
(CITY)

Court
(STREET)

ENUMERATED WITH

Mayer, Jessie

RELATIONSHIP TO ABOVE

Step son

REMARKS

1920 CENSUS INDEX
D. C. BUREAU OF CENSUS
WASHINGTON, D. C. 20540

U. S. GOVERNMENT PRINTING OFFICE

A-2

M 600

M 600

Moore, Jessie
(HEAD OF FAMILY)

ARKANSAS

Mul 48
(COLOR) (AGE)

VOL. 50 E.D. 0 9
SHEET 12 LINE 47

St. Francis
(COUNTY)

Mississippi
(BIRTHPLACE)

(CITIZENSHIP)

(CITY)

(STREET)

OTHER MEMBERS OF FAMILY

(HOUSE NO.)

NAME	RELATIONSHIP	AGE	BIRTHPLACE	CITIZENSHIP
Moore, Vina	W	51	Arkansas	
Wash	D	15	Arkansas	
Emma	D	12	Arkansas	
Arterrie, Lena	M	69	Missouri	
Carie, John	Da	37	Mississippi	

1920 CENSUS INDEX
DEPARTMENT OF COMMERCE
BUREAU OF THE CENSUS

M 600

Moore, Jessie
(HEAD OF FAMILY)

ARKANSAS

VOL. 60 E.D. 175

W 60
(COLOR) (AGE)
Fevier
(COUNTY)

Tennessee
(BIRTHPLACE)

SHEET 16 LINE 96

(CITIZENSHIP)

(CITY)

(STREET)

OTHER MEMBERS OF FAMILY

(HOUSE NO.)

NAME	RELATIONSHIP	AGE	BIRTHPLACE	CITIZENSHIP
<u>Moore, Ernest</u>	<u>S</u>	<u>24</u>	<u>Oklahoma</u>	

1920 CENSUS-INDEX
DEPARTMENT OF COMMERCE
BUREAU OF THE CENSUS

17-600

Moore Jessie A.
(NAME)

ARKANSAS

VOL. *27* P. D. *36*

SHEET *7* LINE *71*

A *9* *Arkansas*
(COLOR) (AGE) (BIRTHPLACE)

Independent use
(CITY)

(CITIZENSHIP)

(CITY)

(STREET)

(HOUSE NO.)

ENUMERATED WITH *Beaves, Lane R.*

RELATIONSHIP TO ABOVE *Nephew*

REMARKS

1320 FEDERAL BUREAU OF INVESTIGATION
DEPARTMENT OF JUSTICE
BUREAU OF CENSUS

17-600

M 600

Moose Jesse D.
(HEAD OF FAMILY)

ARKANSAS

VOL 22 P. O. 33

SHEET 2 LINE 12

W 36 Colorado
(COLOR) (AGE) (BIRTHPLACE)

Harland
(COUNTY)

(CITIZENSHIP)

Not Sprague W. Grande
(CITY) (STREET)

521
(HOUSE NO.)

OTHER MEMBERS OF FAMILY

NAME	RELATIONSHIP	AGE	BIRTHPLACE	CITIZENSHIP
Moose, Eula P.	W	21	Texas	
- Robert D.	S	5	Ohio	

1920 CENSUS - INDEX
DEPARTMENT OF COMMERCE
BUREAU OF THE CENSUS

U. S. GOVERNMENT PRINTING OFFICE
A-1a
19-11271

17-618

M 600

Moore, Jessie W

(HEAD OF FAMILY)

ARKANSAS

VOL. 57

E. D. 117

SHEET 2

LINE 109

W 31

(COLOR)

(AGE)

Arkansas

(BIRTHPLACE)

Searcy

(COUNTY)

(CITIZENSHIP)

(CITY)

(STREET)

(HOUSE NO.)

OTHER MEMBERS OF FAMILY

NAME	RELATIONSHIP	AGE	BIRTHPLACE	CITIZENSHIP
Moore Alpha G	W	30	Arkansas	
- Carl	S	11	Arkansas	
- Albert	S	9	Arkansas	
- Lucile	D	8	Arkansas	
- Muriel	D	4 $\frac{11}{12}$	Arkansas	

1920 CENSUS—INDEX
DEPARTMENT OF COMMERCE
BUREAU OF THE CENSUS

A-12
U. S. GOVERNMENT PRINTING OFFICE 137471871

M600

ARKANSAS

Mary Jess
(INDIVIDUAL)

VOL. 44 E.D. 101

SHEET 2 LINE 11

W 27
(TOWNSHIP)

Kentucky
(BIRTHPLACE)

(CITY/TOWNSHIP)

Polk
(COUNTY)

Mena
(CITY)

Fourth
(STREET)

505
(NUMBER)

ENUMERATED WITH

Baker, Henry

RELATIONSHIP TO ABOVE

Sister-in-law

REMARKS

1920 CENSUS INDEX
DEPARTMENT OF COMMERCE
BUREAU OF THE CENSUS

M 600

ARKANSAS

Moore, Jett
(HEAD OF FAMILY)

VOL. 5

E. D. 30

SHEET 1

LINE 95

B

33

Arkansas

(COLOR)

(AGE)

(BIRTHPLACE)

(CITIZENSHIP)

Calloway

(COUNTY)

(CITY)

(STREET)

(HOUSE NO.)

OTHER MEMBERS OF FAMILY

NAME	RELATION- SHIP	AGE	BIRTHPLACE	CITIZEN- SHIP
Moore, Mary	W.	24	Arkansas	
Robert	B	7	Arkansas	

M 600

Moore, Jewel
(INDIVIDUAL)

ARKANSAS

VOL. 63 P. D. 173

SHEET 8 LINE 9

B
(COLOR)

17
(AGE)

Arkansas
(BIRTHPLACE)

(CITIZENSHIP)

Union
(COUNTY)

(CITY)

(STREET)

(HOUSE NO.)

ENUMERATED WITH Moore, Anderson

RELATIONSHIP TO ABOVE Daughter-in-law

REMARKS

1970 CENSUS INDEX
DEPT. OF COMMERCE
BUREAU OF THE CENSUS



U. S. GOVERNMENT PRINTING OFFICE

A-3

M 600

27-600
Moore, Jewel J.
INDIVIDUAL

ARKANSAS

VOL. 53 E.D. 132

SHEET 12 LINE 19

W 29 Arkansas
POLICE (AGE) BIRTHPLACE CITIZENSHIP

Gulaski
COUNTY
Little Rock Markham St. Extended
CITY STREET HOUSE NO.
977 Park

ENUMERATED WITH Arkansas Deaf Mute Institute
RELATIONSHIP TO ABOVE Supervisor
REMARKS

1920 CENSUS-INDEX
DEPARTMENT OF COMMERCE
BUREAU OF THE CENSUS

M 600

Moore Jewell C.
(INDIVIDUAL)

ARKANSAS

VOL. 29 E. D. 119

SHEET 34 LINE 54

W 30 Arkansas
(COLOR) (AGE) (BIRTHPLACE) (CITIZENSHIP)
Jefferson
(COUNTY)
Humphrey
(CITY) (STREET) (HOUSE NO.)

ENUMERATED WITH Moore, Alaphal L.
RELATIONSHIP TO ABOVE Brother in law
REMARKS _____

1920 THOUSAND DOLLAR
DEPARTMENT OF COMMERCE
BUREAU OF THE CENSUS

M600

ARKANSAS

Moore, Jim
(HEAD OF FAMILY)

VOL. 65 E. D. 170

SHEET 18 LINE 1

13 45 Arkansas
(COLOR) (AGE) (BIRTHPLACE)

(CITIZENSHIP)

White
(COUNTY)

(CITY)

(STREET)

(HOUSE NO.)

OTHER MEMBERS OF FAMILY

NAME	RELATIONSHIP	AGE	BIRTHPLACE	CITIZENSHIP
Moore, Katie	Wife	40	Arkansas	
Ford, D	W	13	Arkansas	

M600

Moose, Jim
(HEAD OF FAMILY)

ARKANSAS

W.R.

VOL. 54 E.D. 140

A. 45.
(COLOR) (AGE)

SHEET 9. LINE 25.

Pulaski
(COUNTY)

Arkansas
(BIRTHPLACE)

(CITIZENSHIP)

Little Rock.
(CITY)

East Fourth
(STREET)

1812

OTHER MEMBERS OF FAMILY

(HOUSE NO.)

NAME	RELATIONSHIP	AGE	BIRTHPLACE	CITIZENSHIP
<i>Living alone</i>				

1920 CENSUS INDEX
DEPARTMENT OF COMMERCE
BUREAU OF THE CENSUS

M600

M600

Moore, Jim
(HEAD OF FAMILY)

ARKANSAS

13
(COLOR)

56
(AGE)

Arkansas
(BIRTHPLACE)

VOL. 13 E.D. 81

Columbia
(COUNTY)

SHEET 2 LINE 66

(CITY)

(CITIZENSHIP)

(STREET)

OTHER MEMBERS OF FAMILY

(HOUSE NO.)

NAME	RELATIONSHIP	AGE	BIRTHPLACE	CITIZENSHIP
Moore, Lucy	W			
- Russell	✓	34	Arkansas	
- Eva	✓	16	Arkansas	
- Dock	✓	15	Arkansas	
- John	✓	12	Arkansas	
	✓	10	Arkansas	

1920 CENSUS INDEX
DEPARTMENT OF COMMERCE
BUREAU OF THE CENSUS

100-3

U. S. GOVERNMENT PRINTING OFFICE

A-18

75-1107

Moore, Jim

STATE Arkansas

HEAD OF FAMILY—CONTINUED

OTHER MEMBERS OF FAMILY—CONTINUED

NAME	RELATION- SHIP	AGE	BIRTHPLACE	CITIZEN- SHIP
Moore, James	S.	8	Arkansas	
Mary	D.	7 1/2	Arkansas	
Taylor, Hazel	W.	16	Arkansas	

1920 CENSUS—INDEX
DEPARTMENT OF COMMERCE
BUREAU OF THE CENSUS

#2 Sect #7

U. S. GOVERNMENT PRINTING OFFICE

11-4187

M 600

M 600

Moore Jim B
(NAME OF FAMILY)

ARKANSAS

VOL 67 E. D. 17

SHEET 20 LINE 47

W
(COLOR)
Washington
(COUNTY)
Fayetteville
(CITY)

32
(AGE)

Arkansas
(BIRTHPLACE)

(CITIZENSHIP)

Walnut
(STREET)

N. K.
(HOUSE NO.)

OTHER MEMBERS OF FAMILY

NAME	RELATIONSHIP	AGE	BIRTHPLACE	CITIZENSHIP
Moore Leland	W.	23	Arkansas	
- Beatrice	D.	6	Arkansas	
- Ruby	D.	3 1/2	Arkansas	
- Leland	D.	1 7/12	Arkansas	

1920 CENSUS—INDEX
DEPARTMENT OF COMMERCE
BUREAU OF THE CENSUS

M 600

M 600

ARKANSAS

Moore Jim T

(HEAD OF FAMILY)

VOL. 55 E. D. 160

SHEET 10 LINE 84

W 51 Arkansas

(MARRIAGE)

(AGE)

(BIRTHPLACE)

(CITIZENSHIP)

Pulaski

(COUNTY)

(CITY) (STREET) (HOUSE NO.)

OTHER MEMBERS OF FAMILY

NAME	RELATIONSHIP	AGE	BIRTHPLACE	CITIZENSHIP
Moore Ida	W	48	Alabama	
- William	S	13	Arkansas	
- Claud	S	10	Arkansas	

1920 CENSUS—INDEX
DEPARTMENT OF COMMERCE
BUREAU OF THE CENSUS

U. S. GOVERNMENT PRINTING OFFICE

11-1171

M 600

ARKANSAS

Moore, Jimmie
INDIVIDUAL

VOL 33 F.D. 40

SHEET 23 LINE 13

B 40 Arkansas
(LOCALITY) (AGE) (BIRTHPLACE) (CITIZENSHIP)

Little River
(COUNTY)

(GIVEN) (SURNAME) (HOUSE NO.)

ENUMERATED WITH Moore, John

RELATIONSHIP TO ABOVE Brother

REMARKS

M 600

More, Jimmie S
(INDIVIDUAL)

ARKANSAS

VOL. 23 E. D. 98

SHEET 2 LINE 62

W 21 Arkansas
(CENSUS) (AGE) (BIRTHPLACE)

Hempstead
(COUNTY)

(CITIZENSHIP)

Hope
(CITY)

Foster Ave
(STREET)

1017
(HOUSE NO.)

ENUMERATED WITH Bennett, Thos A

RELATIONSHIP TO ABOVE Roomer

REMARKS

1920 CENSUS INDEX
DEPARTMENT OF COMMERCE
BUREAU OF THE CENSUS

A-3

U. S. GOVERNMENT PRINTING OFFICE 11-1107

M600

ARKANSAS

Moore, Jimmie
(INDIVIDUAL)

VOL. 5 E. D. 10

SHEET 7 LINE 4

33 18 Arkansas
(COLOR) (AGE) (BIRTHPLACE) (CITIZENSHIP)

Calhoun
(COUNTY)

(STREET) (HOUSE NO.)

ENUMERATED WITH Williams, John

RELATIONSHIP TO ABOVE Cousin

REMARKS

1930 INDEX
DEPARTMENT OF COMMERCE
BUREAU OF ECONOMIC RESEARCH



U. S. GOVERNMENT PRINTING OFFICE 1771-1931

M 600

ARKANSAS

Moore, Jimmie

VOL. *5*

E. D. *1900*

SHEET *1*

LINE *3*

B

(COLOR)

23

(AGE)

Arkansas

(BIRTHPLACE)

Calloway

(COUNTY)

(CITIZENSHIP)

(CITY)

(STREET)

HOUSE NO.

ENUMERATED WITH

Randall, Sidney

RELATIONSHIP TO ABOVE

Step daughter

REMARKS

1910 CENSUS INDEX
DEPARTMENT OF COMMERCE
BUREAU OF THE CENSUS



U. S. GOVERNMENT PRINTING OFFICE

M 600

More, Joe
(INDIVIDUAL)

ARKANSAS

VOL. 36 E. D. 171

SHEET 1 LINE 56

96 69
(YEAR) (AGE)

Alabama
(BIRTHPLACE)

Lenoke
(COUNTY)

(CITY) (SHIP)

Lenoke
(CITY)

Sullivan Farm
(STREET)

(HOUSE NO.)

ENUMERATED WITH

More, Ed. L.

RELATIONSHIP TO ABOVE

Father

REMARKS

1920 CENSUS—INDEX
DEPARTMENT OF COMMERCE
BUREAU OF THE CENSUS

U. S. GOVERNMENT PRINTING OFFICE 11-11221

M 600

M600

Murray Joe
(INDIVIDUAL)

ARKANSAS

VOL. 1 E. D. 12

SHEET, 19 LINE 4

W 17
(COLOR) (AGE)

Louisiana
(BIRTHPLACE)

Arkansas
(COUNTY)

(CITIZENSHIP)

Due Witt
(CITY)

North Washington
(STREET)

(HOUSE NO.)

ENUMERATED WITH

Murray, Anthony E

RELATIONSHIP TO ABOVE

Brother

REMARKS

1900 CENSUS INDEX
DEPARTMENT OF COMMERCE
BUREAU OF THE CENSUS

U. S. GOVERNMENT PRINTING OFFICE

A3

1900-1920

M600

M600

Moore, Joe

(HEAD OF FAMILY)

ARKANSAS

VOL. 76

E. D. 65

SHEET 6

LINE 78

w

(COLOR)

AGE

40

North Carolina

(BIRTHPLACE)

(COUNTY)

Jackson

(CITIZENSHIP)

(CITY)

Greeth

Main

(STREET)

OTHER MEMBERS OF FAMILY

(HOUSE NO.)

NAME	RELATIONSHIP	AGE	BIRTHPLACE	CITIZENSHIP
Moore, Mary	w	40	North Carolina	
Clarence	S.	14	North Carolina	
Pipinger, Eza	Bo	18	Arkansas	
Winfrey, Yuddie	Bo	18	Arkansas	
Manuel, Will	Bo	52	North Carolina	

1920 CENSUS—INDEX
DEPARTMENT OF COMMERCE
BUREAU OF THE CENSUS

U. S. GOVERNMENT PRINTING OFFICE

A-1a

11-11221

M 600

M 600

ARKANSAS

Moore, Joe, Sr.
(HEAD OF FAMILY)

VOL. 10 E. D. 6

SHEET 2 LINE 36

B. 66
(COLOR) (AGE)Tennessee
(BIRTHPLACE)

(CITIZENSHIP)

Crawley
(COUNTY)Plummerville
(CITY)Niles Ave.
(STREET)

(HOUSE NO.)

OTHER MEMBERS OF FAMILY

NAME	RELATIONSHIP	AGE	BIRTHPLACE	CITIZENSHIP
Moore, Polly	W	45	North Carolina	
— William	S.	18	Arkansas	
— Shelma	S.	16	Arkansas	
— Walter	S.	10	Arkansas	

1920 CENSUS—INDEX
DEPARTMENT OF COMMERCE
BUREAU OF THE CENSUS

A-1a

U. S. GOVERNMENT PRINTING OFFICE 17-11571

M 600

M600

Meyer, Joe C.
(HEAD OF FAMILY)

ARKANSAS

VOL. 5 E. D. 135

SHEET 5 LINE 29

W 43 Arkansas
(CITY) (AGE) (BIRTHPLACE)

Jefferson
(COUNTY)
W Pine Bluff West 7th
(CITY) (STREET)
209
(HOUSE No.)

OTHER MEMBERS OF FAMILY

NAME	RELATIONSHIP	AGE	BIRTHPLACE	CITIZENSHIP
Meyer, Corone	W	42	Arkansas	
Gabe E	S	19	Arkansas	
Louis E	D	16	Arkansas	

1920 CENSUS—INDEX
DEPARTMENT OF COMMERCE
BUREAU OF THE CENSUS

M600

M600

Moore, Joe C
(HEAD OF FAMILY)

ARKANSAS

VOL. 41 Z.D. 109

SHEET 7 LINE 37

H 20
(COLOR) (AGE)

Washington
(COUNTY)

Arkansas
(BIRTHPLACE)

(CITIZENSHIP)

(CITY)

(STREET)

OTHER MEMBERS OF FAMILY

(INCLUDE NO.)

NAME	RELATIONSHIP	AGE	BIRTHPLACE	CITIZENSHIP
Moore, Hazel A	H	23	Indiana	
- Floy M	D	21 ¹⁰ / ₁₂	Arkansas	
- F. Leek T	S	17 ⁷ / ₁₂	Arkansas	

1920 CENSUS—INDEX
DEPARTMENT OF COMMERCE
BUREAU OF THE CENSUS

M600

W. J. H. L.
(INDIVIDUAL)

ARKANSAS

VOL. 58 E. D. 133

SHEET 6 LINE 6

4 23 Texas
(CENSUS) (AGE) (BIRTHPLACE)

Sebastian
(COUNTY) (CITIZENSHIP)

Washington Martin
(CITY) (STREET) (HOUSE NO.)

ENUMERATED WITH Weiser, Earnest H.

RELATIONSHIP TO ABOVE Brother in Law

REMARKS

1920 CENSUS-INDEX
DEPARTMENT OF COMMERCE
BUREAU OF THE CENSUS

U. S. GOVERNMENT PRINTING OFFICE 13-17071 A-3

M600

M600

Moore, C. P.

(HEAD OF FAMILY)

ARKANSAS

VOL. 51 E. D. 126

SHEET 4 LINE 7

N.

72

(COLOR)

(AGE)

Randolph

(COUNTY)

(BIRTHPLACE)

(CITIZENSHIP)

(CITY)

(STREET)

(HOUSE NO.)

OTHER MEMBERS OF FAMILY

NAME	RELATIONSHIP	AGE	BIRTHPLACE	CITIZENSHIP
Moore, Mahaley	W.	72	Arkansas	
— Sarah J.	D.	74	Arkansas	

1920 CENSUS—INDEX
DEPARTMENT OF COMMERCE
BUREAU OF THE CENSUS

A-1a
U. S. GOVERNMENT PRINTING OFFICE 17-11991

M600

Moore, Joel J.
(HEAD OF FAMILY)

ARKANSAS

VOL. 10 E. D. 9

SHEET 2 LINE 84.

W 64
(COLOR) (AGE)Conway Georgia
(CITY) (BIRTHPLACE)

(CITIZENSHIP)

(CITY)

(STREET)

(HOUSE NO.)

OTHER MEMBERS OF FAMILY

NAME	RELATIONSHIP	AGE	BIRTHPLACE	CITIZENSHIP
Moore, Rena	D	16	Arkansas	
Kate	D	14	Arkansas	
Barnes, Martin	stepson	11	Arkansas	

1920 CENSUS—INDEX
DEPARTMENT OF COMMERCE
BUREAU OF THE CENSUSA-2
U. S. GOVERNMENT PRINTING OFFICE 121441-1871

M600

Mohr, John
(HEAD OF FAMILY)

ARKANSAS

VOL. 58 E.D. 132SHEET 10 LINE 44W.
(COLOR)36
(AGE)Austria
(BIRTHPLACE)1902 No. 1918
(CITIZENSHIP)Sebastian
(COUNTY)

(CITY)

(STREET)

(HOUSE NO.)

OTHER MEMBERS OF FAMILY

NAME	RELATIONSHIP	AGE	BIRTHPLACE	CITIZENSHIP
<u>Mohr, Ellovia L.</u>	<u>W.</u>	<u>35</u>	<u>Austria</u>	<u>Na</u>
<u>John</u>	<u>S.</u>	<u>8</u>	<u>Arkansas</u>	
<u>Louise</u>	<u>D.</u>	<u>6</u>	<u>Arkansas</u>	
<u>Mary</u>	<u>D.</u>	<u>4$\frac{3}{4}$</u>	<u>Arkansas</u>	
<u>Frank</u>	<u>S.</u>	<u>2$\frac{1}{2}$</u>	<u>Arkansas</u>	

1920 CENSUS—INDEX
DEPARTMENT OF COMMERCE
BUREAU OF THE CENSUS

A-1a

U. S. GOVERNMENT PRINTING OFFICE 11-1197

M 600

Marrow, John
(NAME OF FAMILY)

ARKANSAS

VOL. 59 E. D. 162

SHEET 5 LINE 64

W 36
(COLOR) (AGE)

Arkansas
(BIRTHPLACE)

Sebastian
(COUNTY)

(CITIZENSHIP)

Ft Smith
(CITY)

South 21st
(STREET)

908
(HOUSE NO.)

OTHER MEMBERS OF FAMILY

NAME	RELATION-SHIP	AGE	BIRTHPLACE	CITIZENSHIP
<u>Marrow, Minnie</u>	<u>W</u>	<u>30</u>	<u>Arkansas</u>	
<u>Francis</u>	<u>D</u>	<u>7</u>	<u>Arkansas</u>	

1920 CENSUS-INDEX
DEPARTMENT OF COMMERCE
BUREAU OF THE CENSUS

M 600

Moore, John
(HEAD OF FAMILY)

STATE ARKANSAS

B
(COLOR)

23
(AGE)

VOL. 39 E. D. 21

Miller
(COUNTY)

Arkansas
(BIRTHPLACE)

SHEET 27 LINE X3

Texarkana
(CITY)

Delwason
(STREET)

(CITIZENSHIP)

OTHER MEMBERS OF FAMILY

NAME	RELATIONSHIP	AGE	BIRTHPLACE	CITIZENSHIP
<u>Moore, Beatrice</u>	<u>W</u>			
<u>Johnnie</u>	<u>S</u>	<u>23</u>	<u>Arkansas</u>	
<u>Jewell</u>	<u>S</u>	<u>25 1/2</u>	<u>Arkansas</u>	
		<u>9</u>	<u>Arkansas</u>	

1920 CENSUS-INDEX
DEPARTMENT OF COMMERCE
BUREAU OF THE CENSUS

M 600

Maier, John
INDIVIDUAL

ARKANSAS

VOL. 1 E. D. 1

SHEET 12 LINE 5

W 15 Arkansas
(COLOR) (AGE) (BIRTHPLACE)

Arkansas
(COUNTY)

(CITIZENSHIP)

(CITY)

(STREET)

(HOUSE NO.)

ENUMERATED WITH

Maier, William A.

RELATIONSHIP TO ABOVE

Brother

REMARKS

1920 CENSUS INDEX
DEPARTMENT OF COMMERCE
BUREAU OF THE CENSUS

U. S. GOVERNMENT PRINTING OFFICE 10-1127

A-3

M 600.

Moore, John
(INDIVIDUAL)

ARKANSAS

VOL. 35 E. D. 10

24 18 Arkansas
(CENSUS) (AGE) (BIRTHPLACE)

SHEET 14 LINE 10

Lincoln
(COUNTY)

(CITIZENSHIP)

(OFF)

(STREET)

(HOUSE NO.)

ENUMERATED WITH

Burke, Walter M.
Boarder

RELATIONSHIP TO ABOVE

REMARKS

1920 CENSUS INDEX
DEPARTMENT OF COMMERCE
BUREAU OF THE CENSUS

M 600

Makur, John

(HEAD OF FAMILY)

STATE ARKANSAS

VOL. 12 E.D. 34

SHEET 3 LINK 42

H. 31
Craighead

(CENSUS)

(AGE)

Arkansas

(BIRTHPLACE)

(CITIZENSHIP)

Johnson

(CITY)

Cate Ave.

(STREET)

315

(HOUSE NO.)

OTHER MEMBERS OF FAMILY

NAME	RELATIONSHIP	AGE	BIRTHPLACE	CITIZENSHIP
Makur, Myrtle	W.	21	Missouri	
- Lillie	D.	1	Arkansas	
Meddewe, Rave	Co.	38	Arkansas	
Mc Neal, George	Employ	46	Alabama	
- George	Employ	51	Arkansas	

1920 CENSUS-INDEX
DEPARTMENT OF COMMERCE
BUREAU OF THE CENSUS

U. S. GOVERNMENT PRINTING OFFICE 11-104801

A-18

M600

M600

Murray, John
(HEAD OF FAMILY)

ARKANSAS

VOL. 18 E. D. 44

W
(COLOR) 26
(AGE)

SHEET 6 LINE 81

Jarvis
(COUNTY)

Arkansas
(BIRTHPLACE)

(CITIZENSHIP)

(CITY)

(STREET)

OTHER MEMBERS OF FAMILY

HOUSE NO.

NAME	RELATIONSHIP	AGE	BIRTHPLACE	CITIZENSHIP
Murray, John	W	26	Arkansas	

1920 CENSUS—INDEX
DEPARTMENT OF COMMERCE
BUREAU OF THE CENSUS

A-1a
U. S. GOVERNMENT PRINTING OFFICE 10-11871

M 600

M 600

Myer, John
(INDIVIDUAL)

ARKANSAS

VOL. 53 E.D. 121

SHEET 7 LINE 22

W 35
(COLOR) (AGE)

Arkansas
(BIRTHPLACE)

Pulaski
(COUNTY)

(CITIZENSHIP)

Little Rock
(CITY)

Camden
(STREET)

1022
(HOUSE NO.)

ENUMERATED WITH Salem, Harry B.

RELATIONSHIP TO ABOVE Brother-in-law

REMARKS

1920 CENSUS INDEX
DEPARTMENT OF COMMERCE
BUREAU OF THE CENSUS

U. S. GOVERNMENT PRINTING OFFICE 27-11091

M 600

M 600

Moore, John
INDIVIDUAL

ARKANSAS

VOL. 63

SHEET 9

B 1 9/12
Arkansas
BIRTHPLACE

Union
COUNTY

CITIZENSHIP

CITY

STREET

HOUSE NO.

ENUMERATED WITH Lawrence, Paul
RELATIONSHIP TO ABOVE Servant

REMARKS

1920 CENSUS-INDEX
DEPARTMENT OF COMMERCE
BUREAU OF THE CENSUS

U. S. GOVERNMENT PRINTING OFFICE

M 600
Moore John

M 600

Mayer John

ARKANSAS

VOL 57

E 20

SHEET 3

LINE 40

W

38

France

1872

MISSISSIPPI

(COLOR)

(AGE)

(BIRTHPLACE)

Abraham

(COUNTY)

W. Smith

(CITY)

N. 12th

(STREET)

112
(HOUSE NO.)

ENUMERATED WITH

Crouse Williams
Lodges

RELATIONSHIP TO ABOVE

REMARKS

1970 CENSUS INDEX
DEPT. OF COMMERCE
BUREAU OF THE CENSUS

U. S. GOVERNMENT PRINTING OFFICE

A-3

11-1171

M 600

Muir, John
(HEAD OF FAMILY)

ARKANSAS

H
(COLOR)

VOL. 8

E. D. 69

Clark
(AGE)

SHEET 25

LINE 37

Indiana
(BIRTHPLACE)

(COUNTY)

(CITIZENSHIP)

(CITY)

(STREET)

OTHER MEMBERS OF FAMILY

(HOUSE NO.)

NAME	RELATIONSHIP	AGE	BIRTHPLACE	CITIZENSHIP
<u>Muir, Lena</u>	<u>H</u>	<u>26</u>	<u>Illinois</u>	
<u>Charles</u>	<u>S</u>	<u>4</u>	<u>Arkansas</u>	
<u>Helen</u>	<u>D</u>	<u>3</u>	<u>Missouri</u>	

1920 CENSUS-INDEX
DEPARTMENT OF COMMERCE
BUREAU OF THE CENSUS

U. S. GOVERNMENT PRINTING OFFICE

A-1a
10-1081 (1917)

M 600
5

M 600

More, John
(INDIVIDUAL)

ARKANSAS

4m
(COLOR)

35
(AGE)

Louisiana
(BIRTHPLACE)

VOL. 26

E. D.

Jackson
(CITY)

Newport
(CITY)

Front
(STREET)

SHEET 37

LINE 7

(CITIZENSHIP)

ENUMERATED WITH

Wilson, Ella

13
(HOUSE NO.)

RELATIONSHIP TO ABOVE

Roomer

REMARKS

1920 CENSUS-INDEX
DEPARTMENT OF COMMERCE
BUREAU OF THE CENSUS

U. S. GOVERNMENT PRINTING OFFICE

A-2

16-11871

M 600

M 600

Moore, John
(HEAD OF FAMILY)

ARKANSAS

VOL. 33 E. D. 36

SHEET 23 LINE 4

D 52
Little River
(COUNTY)

North Carolina
(BIRTHPLACE)

(CITY)

(CITIZENSHIP)

(STREET)

OTHER MEMBERS OF FAMILY

(HOUSE NO.)

NAME	RELATIONSHIP	AGE	BIRTHPLACE	CITIZENSHIP
Moore, Willie	w	38	Arkansas	
- Estes	d	17	Arkansas	
- John A	s	15	Arkansas	
- Hoagy	d	13	Arkansas	
- Polly	d	7	Arkansas	

1920 CENSUS INDEX
DEPARTMENT OF COMMERCE
BUREAU OF THE CENSUS

7-43

M 600

Moore, John
(HEAD OF FAMILY)

ARKANSAS

VOL. 56 E. D. 218

B
(CITY)

18
(AGE)

St Francis
(COUNTY)

South Carolina
(BIRTHPLACE)

SHEET 5 LINE 25

(CITIZENSHIP)

(CITY)

(STREET)

OTHER MEMBERS OF FAMILY

(HOUSE NO.)

NAME

RELATIONSHIP

AGE

BIRTHPLACE

CITIZENSHIP

Living alone

1920 CENSUS-INDEX
DEPARTMENT OF COMMERCE
BUREAU OF THE CENSUS

U. S. GOVERNMENT PRINTING OFFICE

A-12

16-11071

M 600

2

M 600

more John
(HEAD OF FAMILY)

ARKANSAS

VOL. 39 E. D. 72
SHEET 2 LINE 8

W 50
(L) (AGE)

Miller
(COUNTY)

Tennessee
(BIRTHPLACE)

(CITIZENSHIP)

(CITY)

(STREET)

(HOUSE NO.)

OTHER MEMBERS OF FAMILY

NAME	RELATIONSHIP	AGE	BIRTHPLACE	CITIZENSHIP
more Rebecca	W	51	Tennessee	
Spears, Toy	S.S.	21	Tennessee	
- James	S.S.	20	Tennessee	
- Ora	S.S.	16	Tennessee	
more, Vera	S	17	Tennessee	

1920 CENSUS INDEX
DEPARTMENT OF COMMERCE
BUREAU OF THE CENSUS

U. S. GOVERNMENT PRINTING OFFICE

A-12
1917

M-600

Thurston, John
(HEAD OF FAMILY)

ARKANSAS

VOL. 42 E. D. 94

B 48
(MARRIAGE) (AGE)

Memphis
(BIRTHPLACE)

SHEET 4 LINE 80

Mississippi
(COUNTY)

White
(CITIZENSHIP)

Holly Grove
(CITY)

-
(STREET) (HOUSE NO.)

OTHER MEMBERS OF FAMILY

NAME	RELATIONSHIP	AGE	BIRTHPLACE	CITIZENSHIP
<u>Thurston, Nina</u>	<u>Wf</u>	<u>45</u>	<u>South Carolina</u>	
<u>" William</u>	<u>S</u>	<u>17</u>	<u>Mississippi</u>	
<u>" Robert W</u>	<u>S</u>	<u>14</u>	<u>Mississippi</u>	
<u>" Viola</u>	<u>D</u>	<u>7</u>	<u>Arkansas</u>	
<u>Rice, Liza</u>	<u>D</u>	<u>24</u>	<u>Arkansas</u>	

1920 CENSUS-INDEX
DEPARTMENT OF COMMERCE
BUREAU OF THE CENSUS

M-600

M 600

ARKANSAS

Morrow John

HEAD OF FAMILY

VOL.

42

E. D.

94

SHEET

19

LINE

20

M 4 Tennessee

(COLOR)

(AGE)

(BIRTHPLACE)

(CITIZENSHIP)

Morse

(COUNTY)

(CITY)

(STREET)

(HOUSE NO.)

OTHER MEMBERS OF FAMILY

NAME	RELATIONSHIP	AGE	BIRTHPLACE	CITIZENSHIP
Morrow Lizzy	w	46	South Carolina	
" Della	D	7	Arkansas	
" William	S	17	Arkansas	
" Robert	S	14	Arkansas	
Rice Lizzy	D	23	Arkansas	

1920 CENSUS—INDEX
DEPARTMENT OF COMMERCE
BUREAU OF THE CENSUS

A-14

U. S. GOVERNMENT PRINTING OFFICE 11-11971

M 600

ARKANSAS

Mary, John
(INDIVIDUAL)

VOL. 34 E. D. 1

SHEET 16 LINE 5

B 2 Tennessee
(SCHOOL) (AGE) (BIRTHPLACE) (CITIZENSHIP)

Lee
(COUNTY)

(CITY) (STREET) (HOUSE NO.)

ENUMERATED WITH

Rodgers, James A.

RELATIONSHIP TO ABOVE

Wife

REMARKS

M 600

Moore

(HEAD OF FAMILY)

John

ARKANSAS

VOL.

15

E. D.

158

SHEET

11

LINE

84

B

(COLOR)

154

LABE

Crittenden

(COUNTY)

Tennessee

(BIRTHPLACE)

(CITIZENSHIP)

(CITY)

(STREET)

OTHER MEMBERS OF FAMILY

(HOUSE NO.)

NAME	RELATIONSHIP	AGE	BIRTHPLACE	CITIZENSHIP
Moore, Bettie	W	155	Tennessee	
Moore, Ed	C	45	Tennessee	

1920 CENSUS INDEX
DEPARTMENT OF COMMERCE
BUREAU OF THE CENSUS

U. S. GOVERNMENT PRINTING OFFICE

A-26

(1-1157)

M 600

M 600

Mayer, John
(INDIVIDUAL)

ARKANSAS

VOL. 4 E. D. 5
SHEET 4 LINE 6

W 54 Tennessee
(HOUSEHOLD) (TOWN) (BIRTHPLACE)

Doone
(CITY)

(YEARSHIP)

(CITY) (STREET) (CITY)

ENUMERATED WITH Young, Sarah E.

RELATIONSHIP TO ABOVE none

REMARKS _____

1920 CENSUS-INDEX
DEPARTMENT OF COMMERCE
BUREAU OF THE CENSUS

M 600

Moore, John
(LAST, FIRST)

ARKANSAS

VOL. 54

PAGE 21

SHEET 21

LINE 11

W
(OCCUPATION)

26
(AGE)

Texas
(BIRTHPLACE)

Miller
(COUNTY)

(COUNTY)

(BIRTHPLACE)

(CITIZENSHIP)

Texas
(CITY)

(CITY)

Elms
(STREET)

(STREET)

51
(HOUSE NO.)

ENUMERATED WITH

Spearman, Sallie

RELATIONSHIP TO ABOVE

Roomer

REMARKS

1900 CENSUS-INDEX
DEPARTMENT OF COMMERCE
BUREAU OF THE CENSUS

U. S. GOVERNMENT PRINTING OFFICE

11-1-07

A-3

M 600

ARKANSAS

Mohair John
(HEAD OF FAMILY)

VOL. 58 E. D. 135

SHEET 20 LINE 51

W 42 Yugo Slavia 1899 - Al -
(AGE) (BIRTHPLACE) (CITIZENSHIP)Sebastian
(COUNTY)
Wartford
(CITY) (STREET) (HOUSE NO.)

OTHER MEMBERS OF FAMILY

NAME	RELATIONSHIP	AGE	BIRTHPLACE	CITIZENSHIP
Mohair, Mary	D	13	Arkansas	
- , Johnny	S	11	Arkansas	
- , Joel	A	9	Arkansas	
- , Katie	D	5	Arkansas	

M 600

Mosey
Mosey, *John A.*
(HEAD OF FAMILY)

ARKANSAS

W
(COLOR)
38
(AGE)
Phillips
(COUNTY)
(CITY)

Arkansas
(BIRTHPLACE)

VOL. *47* E.D. *170*
SHEET *6* LINE *33*

(CITIZENSHIP)

(STREET)

OTHER MEMBERS OF FAMILY

(HOUSE NO.)

NAME	RELATIONSHIP	AGE	BIRTHPLACE	CITIZENSHIP
<i>Mosey, Clara</i>	<i>W</i>	<i>37</i>	<i>Arkansas</i>	

1920 CENSUS INDEX
DEPARTMENT OF COMMERCE
BUREAU OF THE CENSUS

U. S. GOVERNMENT PRINTING OFFICE

A-14
51-1107

17600

Moore, John A
(HEAD OF FAMILY)

ARKANSAS

VOL. 57 E. D. 117

SHEET 3 LINE 39

W 38 Arkansas
(COLOR) (AGE) (BIRTHPLACE)

Searcy
(COUNTY)

(CITIZENSHIP)

(CITY)

(STREET)

(HOUSE NO.)

OTHER MEMBERS OF FAMILY

NAME	RELATIONSHIP	AGE	BIRTHPLACE	CITIZENSHIP
Moore, Cordelia	W	38	Arkansas	
- Bertie	D	16	Arkansas	
- Albert	S	12	Arkansas	
- Guy	S	5	Arkansas	
- Ella	D	2 1/2	Arkansas	

1920 CENSUS—INDEX
 DEPARTMENT OF COMMERCE
 BUREAU OF THE CENSUS

A-18

M 600

Moore, John A.
INDIVIDUAL

ARKANSAS

VOL. 35 E. O.

SHEET 10 LINE 20

B 5 Arkansas
(COLOR) (AGE) (BIRTHPLACE) (CITIZENSHIP)

Lincoln
(COUNTY)

(CITY) (STREET) (HOUSE NO.)

ENUMERATED WITH Foggie, Teamers

RELATIONSHIP TO ABOVE Step son

REMARKS

1920 CENSUS INDEX
DEPARTMENT OF COMMERCE
BUREAU OF THE CENSUS



M 600

Moore, John A.
(HEAD OF FAMILY)

ARKANSAS

VOL. 57 E. D. 117

W 65 Missouri
(COLOR) (AGE) (BIRTHPLACE)

SHEET 5 LINE 80

Searcy (COUNTY) (CITY)
(STREET) (HOUSE NO.)

OTHER MEMBERS OF FAMILY

NAME	RELATIONSHIP	AGE	BIRTHPLACE	CITIZENSHIP
<i>Living alone</i>				

1920 CENSUS INDEX
DEPARTMENT OF COMMERCE
BUREAU OF THE CENSUS

U. S. GOVERNMENT PRINTING OFFICE 11-11671 A-18

M 600

M 600

Moore, John B
(INDIVIDUAL)

ARKANSAS

VOL. 16 P. D. 15

SHEET 10 LINE 22

B 27 Tennessee
(COLOR) (AGE) (BIRTHPLACE) (CITIZENSHIP)

Cross
(COUNTY)

Wynne Lincoln
(CITY) (STREET)

ENUMERATED WITH Davis, Henry
RELATIONSHIP TO ABOVE Boarder

REMARKS _____

1920 CENSUS INDEX
DEPARTMENT OF COMMERCE
BUREAU OF THE CENSUS

M 600

11500

Murray John C

ARKANSAS

VOL 44 E.D. 100

SHEET 1 LINE 1

W 25 Arkansas

(COLOR)

(AGE)

(BIRTHPLACE)

(CITIZENSHIP)

Newton

(COUNTY)

T

(CITY)

(STREET)

(HOUSE NO.)

ENUMERATED WITH iv Agden, Alfred A

RELATIONSHIP TO ABOVE Step son

REMARKS

1920 CENSUS INDEX
DEPARTMENT OF COMMERCE
BUREAU OF THE CENSUS

U. S. GOVERNMENT PRINTING OFFICE 11-2197

A-3

M600

Murray John C.
(HEAD OF FAMILY)

ARKANSAS

VOL. 4 E. D. 45

SHEET 24 LINE 16

W. 36 Illinois
(COLOR) (AGE) (BIRTHPLACE) (CITIZENSHIP)

Boone
(COUNTY)
Harrison
(CITY)
North Vine
(STREET)
1113
(HOUSE NO.)

OTHER MEMBERS OF FAMILY

NAME	RELATIONSHIP	AGE	BIRTHPLACE	CITIZENSHIP
Murray, Helen	W.	29	Ohio	

1920 CENSUS—INDEX
DEPARTMENT OF COMMERCE
BUREAU OF THE CENSUS

U. S. GOVERNMENT PRINTING OFFICE 11-11177

M600

M600

Moore, John C

(INDIVIDUAL)

ARKANSAS

VOL. 59

R. D.

145

SHEET 14

LINE

40

W 84 Indiana

(COLOR)

(AGE)

(BIRTHPLACE)

Sebastian

(COUNTY)

(CITIZENSHIP)

Frank Smith

(CITY)

North D

(STREET)

202
(NUMBER)

ENUMERATED WITH

Moore, C. E.

RELATIONSHIP TO ABOVE

Father

REMARKS

*1920 CENSUS-INDEX
DEPARTMENT OF COMMERCE
BUREAU OF THE CENSUS

U. S. GOVERNMENT PRINTING OFFICE 1917-18 1-3

M600

M 600

Moore, John C
(HEAD OF FAMILY)

ARKANSAS

VOL. 5 E. D. 97

W
(COLOR) 31
(AGE)

SHEET 10 LINE 50

Bradley
(COUNTRY)

Kansas
(BIRTHPLACE)

(CITIZENSHIP)

Warren
(CITY)

Fullerton Ave
(STREET)

OTHER MEMBERS OF FAMILY

HOUSE NO.

NAME	RELATIONSHIP	AGE	BIRTHPLACE	CITIZENSHIP
<u>Moore, Myrtle</u>	<u>W</u>	<u>35</u>	<u>Arkansas</u>	
<u>- Martha</u>	<u>D</u>	<u>9</u>	<u>Louisiana</u>	
<u>- Josephine</u>	<u>D</u>	<u>6</u>	<u>Arkansas</u>	

1920 CENSUS INDEX
DEPARTMENT OF COMMERCE
BUREAU OF THE CENSUS

M 600

M 600

ARKANSAS

Morse, John C.
(HEAD OF FAMILY)

VOL. 47 E. D. 170

SHEET 2 LINE 1

B
(COLOR)20
(AGE)Mississippi
(BIRTHPLACE)Phillips
(COUNTY)

(CITIZENSHIP)

(CITY)

(STREET)

(HOUSE NO.)

OTHER MEMBERS OF FAMILY

NAME	RELATIONSHIP	AGE	BIRTHPLACE	CITIZENSHIP
Morse, Katharine	W	28	Mississippi	
— Lysae	D	8	Mississippi	
— Kate J.	D	6	Mississippi	
— M. C.	S	$\frac{18}{12}$	Arkansas	

1920 CENSUS—INDEX
DEPARTMENT OF COMMERCE
BUREAU OF THE CENSUS

U. S. GOVERNMENT PRINTING OFFICE 21-111971

A-1a

1600

Morrow John C.
(HEAD OF FAMILY)

ARKANSAS

VOL. 50 E. D. 11

SHEET 4 LINE 20

W 74 Mississippi
(MARRIAGE) (AGE) (BIRTHPLACE)

Grace (COUNTY)
Beulah Bluff Brinkley (CITY) (STREET)
(CITIZENSHIP) (HOUSE NO.)

OTHER MEMBERS OF FAMILY

NAME	RELATIONSHIP	AGE	BIRTHPLACE	CITIZENSHIP
Morrow John C.	W	57	Arkansas	
Ellen	D	34	Arkansas	
Hugh C.	S	31	Arkansas	
Grace	D	23	Arkansas	
Lillian	D	21	Arkansas	
Ind. Bond				

1920 CENSUS - INDEX
DEPARTMENT OF COMMERCE
BUREAU OF THE CENSUS

M600

M 600

Moore, John D
(HEAD OF FAMILY)

ARKANSAS

VOL. 32 E. D. 113

SHEET 4 LINE 46

W 34
COLOR AGE

Lafayette
(COUNTY)

Arkansas
(BIRTHPLACE)

(CITIZENSHIP)

Stamps
(CITY)

Spruce
(STREET)

OTHER MEMBERS OF FAMILY

(HOUSE NO.)

NAME	RELATION-SHIP	AGE	BIRTHPLACE	CITIZENSHIP
<u>Moore, Mary</u>	<u>W</u>			
<u>Annis Paul</u>	<u>D</u>	<u>31</u>	<u>North Carolina</u>	
<u>Burston</u>	<u>S</u>	<u>10</u>	<u>Arkansas</u>	
<u>Hays</u>	<u>S</u>	<u>8</u>	<u>Arkansas</u>	
		<u>6</u>	<u>Arkansas</u>	

1920 CENSUS-INDEX
DEPARTMENT OF COMMERCE
BUREAU OF THE CENSUS

M 630

Mohair John C.
(NAME)

ARKANSAS

VOL. 22

F. D.

SHEET 12

LINE

24 17 Arkansas
(AGE) (YEAR) (BIRTHPLACE)

Barland
(COUNTY)

(CITY)

(CITY)

(STREET)

(HOUSE NO.)

ENUMERATED WITH

Smith, Tom J.

RELATIONSHIP TO ABOVE

Boarder

REMARKS

1930 CENSUS INDEX
DIRECTOR OF THE CENSUS
U. S. DEPT. OF THE INTERIOR

See Mohair

U. S. GOVERNMENT PRINTING OFFICE

A-2

M 6

M 600

Moore, J. E.
(HEAD OF FAMILY)

ARKANSAS

VOL. 25 E. D. 2

SHEET 17 LINE 35

W 57 Mississippi
(COLOR) (AGE) (BIRTHPLACE)

Howard
(COUNTY) (CITIZENSHIP)

Durke Missouri Ave.
(CITY) (STREET) (HOUSE NO.)

OTHER MEMBERS OF FAMILY

NAME	RELATIONSHIP	AGE	BIRTHPLACE	CITIZENSHIP
Moore, Della A	W	33	Arkansas	
— Horner H	S	13	Arkansas	
— Annie Lee	D	11	Arkansas	
— Jno E (Jr)	S	9	Arkansas	
— Peasy B	D	7	Arkansas	

1920 CENSUS INDEX
DEPARTMENT OF COMMERCE
BUREAU OF THE CENSUS
4/22/72

Moore, Geo E
HEAD OF FAMILY—CONTINUED

STATE Arkansas

OTHER MEMBERS OF FAMILY—CONTINUED

NAME	RELATION- SHIP	AGE	BIRTHPLACE	CITIZEN- SHIP
Moore, Della M	D	5	Arkansas	
— Evidence	D	2 1/2	Arkansas	
— Robert D	S	2 1/2	Arkansas	

1920 CENSUS—INDEX #2 rec. 81
DEPARTMENT OF COMMERCE
BUREAU OF THE CENSUS

M 600

Mose John Edward
(HEAD OF FAMILY)

ARKANSAS

VOL. 31 E. D. 145SHEET 6 LINE 24

W 39 Arkansas
(COLOR) (AGE) (BIRTHPLACE) (CITIZENSHIP)
Jefferson
(COUNTY)

9 (CITY)

(STREET)

(HOUSE NO.)

OTHER MEMBERS OF FAMILY

NAME	RELATIONSHIP	AGE	BIRTHPLACE	CITIZENSHIP
<u>Mose Leoma</u>	<u>W</u>	<u>26</u>	<u>Arkansas</u>	
<u>Edward V.</u>	<u>S</u>	<u>3</u>	<u>Arkansas</u>	

1920 CENSUS—INDEX
 DEPARTMENT OF COMMERCE
 BUREAU OF THE CENSUS

A-1a

U. S. GOVERNMENT PRINTING OFFICE 17-11091

M 600

ARKANSAS

Moore, John F.
(HEAD OF FAMILY)

VOL. 55 E. D. 102

SHEET 28 LINE 90

W 23 Arkansas
(COLOR) (AGE) (BIRTHPLACE) (CITIZENSHIP)

Pulaski
(COUNTY)
North Little Rock West Washington Ave 103 1/2
(CITY) (STREET) (HOUSE NO.)

OTHER MEMBERS OF FAMILY

NAME	RELATIONSHIP	AGE	BIRTHPLACE	CITIZENSHIP
Moore, George B.	Head	18	Arkansas	
Bevel, Will R.	Head	21	Arkansas	
Lockman, Harry	Head	34	Arkansas	
Lewis, Jack	Head	20	New York	
Neil, Nathan	Head	46	Arkansas	

1920 CENSUS—INDEX
 DEPARTMENT OF COMMERCE
 BUREAU OF THE CENSUS

U. S. GOVERNMENT PRINTING OFFICE

A-18
 11-1107

M 600

M 100

Moore, John F

ARKANSAS

VOL. 64 E.D. 148

SHEET 9 LINE 53

W

47

Arkansas

Washington

(BIRTHPLACE)

(CITIZENSHIP)

Fayetteville

(CITY)

Highland Ave

(STREET)

331

(HOUSE NO.)

OTHER MEMBERS OF FAMILY

NAME	RELATIONSHIP	AGE	BIRTHPLACE	CITIZENSHIP
Moore, Nettie B	W	42	Tennessee	

1920 CENSUS-INDEX
DEPARTMENT OF COMMERCE
BUREAU OF THE CENSUS

M 600

Murray, John F

(HEAD OF FAMILY)

ARKANSAS

VOL. 32

E. D. 78

SHEET 28

LINE 29

W

59

Arkansas

(COLOR)

(AGE)

(BIRTHPLACE)

(CITIZENSHIP)

Lawrence

(COUNTY)

(CITY)

(STREET)

(HOUSE NO.)

OTHER MEMBERS OF FAMILY

NAME	RELATIONSHIP	AGE	BIRTHPLACE	CITIZENSHIP
Murray, Louise	W	58	Georgia	
Bingham, Alma	DC	28	Missouri	
— Frons	D	22	Arkansas	
— Ivie	HO	6	Arkansas	
— Florence	HO	4	Arkansas	

1920 CENSUS INDEX
DEPARTMENT OF COMMERCE
BUREAU OF THE CENSUS

U. S. GOVERNMENT PRINTING OFFICE

A-16

1917

M600

Moore, John G
(HEAD OF FAMILY)

ARKANSAS

VOL. 20

E. D. 56

SHEET 16

LINE 37

W 37 Arkansas
(COLOR) (AGE) (BIRTHPLACE)Franklin
(CITIZENSHIP)Ozark
(COUNTY)Main
(STREET)

HOUSE NO. 3

OTHER MEMBERS OF FAMILY

NAME	RELATIONSHIP	AGE	BIRTHPLACE	CITIZENSHIP
Moore, Mary	W	28	Missouri	
- Otis	D	16	Arkansas	

1920 CENSUS—INDEX
DEPARTMENT OF COMMERCE
BUREAU OF THE CENSUS

U. S. GOVERNMENT PRINTING OFFICE 11-11971

M 600

Moore, John G
(HEAD OF FAMILY)

ARKANSAS

VOL. 10 E. D. 5

SHEET 8 LINE 123

or 47 Arkansas
(COLOR) (AGE) (BIRTHPLACE) (CITIZENSHIP)

Conway
(COUNTY)
(CITY) (STREET) (HOUSE NO.)

OTHER MEMBERS OF FAMILY

NAME	RELATIONSHIP	AGE	BIRTHPLACE	CITIZENSHIP
Moore, Rosy J	W	22	Arkansas	
— Andrew J	S	14	Arkansas	
— Ellen	W	11	Arkansas	
— George W	S	10	Arkansas	

H

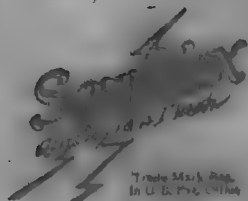

Trade Mark Reg.
In U. S. Pat. Office

A SERVICE

Sold and incidentally distributed by the
Liberator's Distribution Corporation
Washington, D. C.

Patent Nos.

Pat. 15,982	1,435,648
1,500,000	1,431,744
1,280,840	1,431,744

Printed in U. S. A.

M 600

Crane, John H
(INDIVIDUAL)

ARKANSAS

VOL. 42 P. 1

SHEET 10 LINE 1

17 35 Arkansas
(LOCALITY) (AGE) (BIRTHPLACE)

1
(HOURS)

(CITY) (STREET) (HOUSE NO.)

ENUMERATED WITH Williamson, John

RELATIONSHIP TO ABOVE brother in law

REMARKS

1960 CENSUS INDEX
DEPARTMENT OF COMMERCE
BUREAU OF THE CENSUS

U. S. GOVERNMENT PRINTING OFFICE

M 600

Moore, John H
(HEAD OF FAMILY)

ARKANSAS

VOL. 11 E. D. 2

24 36 Arkansas
(COLOR) (AGE) (BIRTHPLACE)

SHEET 9 LINE 51

Conway (COUNTY) (CITIZENSHIP)

(CITY) (STREET) (HOUSE NO.)

OTHER MEMBERS OF FAMILY

NAME	RELATIONSHIP	AGE	BIRTHPLACE	CITIZENSHIP
Moore, Nanny	H	25	Arkansas	
- Carmon	D	10	Texas	
- Florence	D	4 1/2	Arkansas	
- Corrie	D	2 1/2	Arkansas	

1920 CENSUS—INDEX
DEPARTMENT OF COMMERCE
BUREAU OF THE CENSUS

ed 3
Broadway etc.

M600

Henry John A.
(INDIVIDUAL)

ARKANSAS

VOL. 24 E. D. 20

SHEET 4 LINE 77

W. 15 Arkansas
(COLOR) (AGE) (BIRTHPLACE)

umpstead
(COUNTY) (CITIZENSHIP)

(CITY) (STREET) (HOUSE NO.)

ENUMERATED WITH Stuart Robert C.

RELATIONSHIP TO ABOVE Nephew.

REMARKS

1920 CENSUS INDEX
DEPARTMENT OF COMMERCE
BUREAU OF THE CENSUS



M600

M 600

Murray, John H.
(INDIVIDUAL)

ARKANSAS

VOL. 46 E. 1

SHEET 2 LINE 42

B 3 1/2 Arkansas
(LOCALITY) (AGE) (BIRTHPLACE)

Phillips
(COUNTY)

(ORIGIN)

(CITY)

(STREET)

(HOUSE NO.)

ENUMERATED WITH Tate Walter

RELATIONSHIP TO ABOVE Grandson

REMARKS

1928 CENSUS INDEX
DEPARTMENT OF COMMERCE
BUREAU OF THE CENSUS

U. S. GOVERNMENT PRINTING OFFICE

1928-1929

A-1

M 600

M 600

Moore, John H.
(HEAD OF FAMILY)

ARKANSAS

VOL. 1 E. D. 8

SHEET 18 LINE 12

W. 30 Illinois
(COUNTY) (AGE) (BIRTHPLACE)

Arkansas
(CITY) (CITIZENSHIP)

Stuttgart Maple
(CITY) (STREET)

1218
(HOUSE NO.)

OTHER MEMBERS OF FAMILY

NAME	RELATIONSHIP	AGE	BIRTHPLACE	CITIZENSHIP
Moore, Noffie	W	29	Arkansas	

1920 CENSUS—INDEX
DEPARTMENT OF COMMERCE
BUREAU OF THE CENSUS

U. S. GOVERNMENT PRINTING OFFICE 13447 (2P) A-1a

M 600

M600

Moore, John H.
(INDIVIDUAL)

ARKANSAS

VOL. 55

SHEET 12

B-29
(COLOR) (AGE)

South Carolina
(BIRTHPLACE)

Pulaski
(COUNTY)

(CITY)

(STREET)

(HOUSE NO.)

ENUMERATED WITH Camp Pike

RELATIONSHIP TO ABOVE Private

REMARKS

1910 CENSUS INDEX
DEPARTMENT OF COMMERCE
BUREAU OF THE CENSUS

U. S. GOVERNMENT PRINTING OFFICE 11-1581

A-3

M600

M 600

Moore, John H.
(HEAD OF FAMILY)

ARKANSAS

VOL. 9 E.D. 12

SHEET 13 LINE 56

W 56
(COLOR) (AGE)

Clay Tennessee
(COUNTY) (BIRTHPLACE)

(CITY) (CITIZENSHIP)

(STREET) (HOUSE NO.)

OTHER MEMBERS OF FAMILY

NAME	RELATIONSHIP	AGE	BIRTHPLACE	CITIZENSHIP
Moore, Mary	W	48	Indiana	

1920 CENSUS-INDEX
DEPARTMENT OF COMMERCE
BUREAU OF THE CENSUS

M 600

Moore, Jno H.
(HEAD OF FAMILY)

ARKANSAS

VOL. 31 E. D. 70

SHEET 7 LINE 75

W 50
(COLOR) (AGE)

Tennessee
(BIRTHPLACE)

Johnson
(COUNTY) (CITY)

(CITIZENSHIP)

(STREET)

(HOUSE NO.)

OTHER MEMBERS OF FAMILY

NAME	RELATIONSHIP	AGE	BIRTHPLACE	CITIZENSHIP
Moore, Denericks p.	W	50	Tennessee	

1920 CENSUS-INDEX
DEPARTMENT OF COMMERCE
BUREAU OF THE CENSUS

U. S. GOVERNMENT PRINTING OFFICE 110-11871

M 600

M 600

Moore John H.
(HEAD OF FAMILY)

ARKANSAS

VOL. 52 E. D. 115
SHEET 23 LINE 8

B. 46
(AGE)

Texas
(BIRTHPLACE)

Pulaski
(COUNTY)
Little Rock
(CITY)

Cross
(STREET)

(CITIZENSHIP)

2323
(HOUSE NO.)

OTHER MEMBERS OF FAMILY

NAME	RELATIONSHIP	AGE	BIRTHPLACE	CITIZENSHIP
Moore, Selma	W.	37	Arkansas	

1920 CENSUS-INDEX
DEPARTMENT OF COMMERCE
BUREAU OF THE CENSUS

U. S. GOVERNMENT PRINTING OFFICE

A-1a
31-11271

M600

ARKANSAS

Moore, John H.
(INDIVIDUAL)

VOL. 38 P. 22

SHEET 3 LINE 14

W 67 Wisconsin
(COLOR) (AGE) (BIRTHPLACE) (CITIZENSHIP)

Madison
(COUNTY)

(CITY) (STREET) (HOUSE NO.)

ENUMERATED WITH *Fultz, John A*

RELATIONSHIP TO ABOVE *Brother*

REMARKS

M600

M 600

Henry, John Henry
(INDIVIDUAL)

ARKANSAS

VOL 48 E.D. 190

B 1⁴/₁₂ Arkansas
(COLOR) (AGE) (BIRTHPLACE)

SHEET 3 LINE 12

Phillips
(CITY) (CITIZENSHIP)

(CITY) (STREET) HOUSE NO.

ENUMERATED WITH Thompson, Wiley

RELATIONSHIP TO ABOVE Grandson

REMARKS

1920 CENSUS—INDEX
DEPARTMENT OF COMMERCE
BUREAU OF THE CENSUS

1600

Moore, John Henry INDIVIDUAL VOL. 66 E. 12
ARKANSAS SHEET 12 LINE 4

B 4 Arkansas (AGE) (BIRTHPLACE) (PRECEDENCE)

Woodruff (CITY)
Gregory (CITY) (STREET) (HOUSE NO.)

ENUMERATED WITH Moore, Joseph
RELATIONSHIP TO ABOVE Grand son

REMARKS

1920 CENSUS INDEX
DEPARTMENT OF COMMERCE
BUREAU OF THE CENSUS

1-1600

Moore, John Henry
(INDIVIDUAL)

ARKANSAS

VOL. 57

SHEET 11

LINE

B 54 Morgan
(CAMP) (AGE) (BIRTH PLACE)

Arkansas
(STATE)

(CITY/TOWNSHIP)

Highway Midland Road
(CAMP) (STREET)

1900

(MONTH)

ENUBERATED WITH Gray, John Lewis
RELATIONSHIP TO ABOVE Boarder

REMARKS

1970 CALDWELL INDEX
DEPARTMENT OF REVENUE
BUREAU OF TAX COMMISSIONERS

M600

ARKANSAS

Moore John J. (NAME OF FAMILY) VOL. 61 E. D. 138
 N. 30 (AGE) Missouri (BIRTHPLACE) SHEET 5 LINE 69
 Sharp (CITY) (CITY) (CITY) (CITY) (CITY) (CITY) (CITY) (CITY) (CITY) (CITY)
 (CITY) (STREET) (HOUSE NO.)

OTHER MEMBERS OF FAMILY

NAME	RELATIONSHIP	AGE	BIRTHPLACE	CITIZENSHIP
Moore Lina N.A.	W.	24	Kansas	
Ronald S.	N.R.	3 1/2	Oklahoma	
Draine J.	N.R.	1 1/2	Kansas	

1920 CENSUS INDEX
 DEPARTMENT OF COMMERCE
 BUREAU OF THE CENSUS

U. S. GOVERNMENT PRINTING OFFICE 11-11971

A-1a

M 640

Morrow John J
(HEAD OF FAMILY)

ARKANSAS

VOL. 2 E. D. 9

SHEET 6 LINE 40

W

58

Tennessee

(COLOR)

(AGE)

(BIRTHPLACE)

(CITIZENSHIP)

Carter

(COUNTY)

Carter

(CITY)

Deltow Avenue

(STREET)

(HOUSE NO.)

OTHER MEMBERS OF FAMILY

NAME	RELATIONSHIP	AGE	BIRTHPLACE	CITIZENSHIP
Morrow Hattie	W	49	Illinois	
- Bentley	S	21	Arkansas	
- Marie	D	18	Arkansas	
- Keith	S	14	Arkansas	
- Marquette	D	7 1/2	Arkansas	

1920 CENSUS—INDEX
DEPARTMENT OF COMMERCE
BUREAU OF THE CENSUS

A-1a

U. S. GOVERNMENT PRINTING OFFICE 11-11671

M600

M600

Moore, John L.
(HEAD OF FAMILY)

ARKANSAS

VOL. 28 E. D. 62

SHEET 10 LINE 3

54
(AGE)Alabama
(BIRTHPLACE)

(COLOR)

Jackson
(COUNTY)

(CITIZENSHIP)

(CITY)

(STREET)

(HOUSE NO.)

OTHER MEMBERS OF FAMILY

NAME	RELATIONSHIP	AGE	BIRTHPLACE	CITIZENSHIP
Moore, L. Mary	w	44	United States	
- Clarinet	β.	17	Arkansas	
- Palmer	β.	14	Arkansas	
- Anna	W.	6	Arkansas	
- Perry	β.	4	Oklahoma	

1920 CENSUS INDEX
DEPARTMENT OF COMMERCE
BUREAU OF THE CENSUS

#1 Section

U. S. GOVERNMENT PRINTING OFFICE 17-51071

A-1a

M 600

Mahever, John L
(HEAD OF FAMILY)

ARKANSAS

VOL. 20 E. D. 111

28 Arkansas
(AGE) (BIRTHPLACE)

SHEET 16 LINE 1

France
(COUNTRY) (CITIZENSHIP)
De Valls Bluff
(CITY) (STREET)

OTHER MEMBERS OF FAMILY

(HOUSE NO.)

NAME	RELATIONSHIP	AGE	BIRTHPLACE	CITIZENSHIP
Mahever, Mollie	W	22	Arkansas	
Helma	D	24	Arkansas	
Plnora	D	27	Arkansas	

1920 CENSUS—INDEX
DEPARTMENT OF COMMERCE
BUREAU OF THE CENSUS

M600

Moore, John L
(INDIVIDUAL)

ARKANSAS

VOL. 1

SHEET 5 LINE

W 6 Arkansas
(COLOR) (AGE) (BIRTHPLACE)

Columbia
(COUNTY)

(CITIZENSHIP)

(CITY)

(STREET)

(HOUSE NO.)

ENUMERATED WITH

Moore, Thomas W
Hanson

RELATIONSHIP TO ABOVE

REMARKS

1920 CENSUS INDEX
D-100-1000-1000-1000-1000
BUREAU OF THE CENSUS



A. J. HARRIS PRINTING CO.



Trade Mark Reg.
in U.S. Pat. Office

A SERVICE
Sold and let exclusively by the
Library of Congress
Washington, D.C. 20540

Patent No. 2,436,628
2,436,629
2,436,630

Made in U.S.A.

M 600

Moore, John V

(HEAD OF FAMILY)

STATE

VOL.

48

E. D.

1923

SHEET

4

LINE

92

B. P. 42

(CITY)

AGE

Mississippi

(BIRTHPLACE)

(CITIZENSHIP)

Phillips

(COUNTY)

(CITY)

(STREET)

(HOUSE NO.)

OTHER MEMBERS OF FAMILY

NAME	RELATION- SHIP	AGE	BIRTHPLACE	CITIZEN- SHIP
Moore, Leta	W	28	Mississippi	
Thomas, George	S	13	Mississippi	
Moore, Esther	S	2 1/2	Arkansas	
- John V. Jr	S	4 1/2	Arkansas	

1920 CENSUS—INDEX
DEPARTMENT OF COMMERCE
BUREAU OF THE CENSUS

A-1A

U. S. GOVERNMENT PRINTING OFFICE

11-1187

M600

Moore, John W.
(HEAD OF FAMILY)

ARKANSAS

VOL. 15 E. D. 55

SHEET 4 LINE 6

B 46
Crittenden
(COUNTY)Alabama
(BIRTHPLACE)

(CITIZENSHIP)

(CITY)

(STREET)

(HOUSE NO.)

OTHER MEMBERS OF FAMILY

NAME	RELATIONSHIP	AGE	BIRTHPLACE	CITIZENSHIP
Moore, Berta	W	39	Mississippi	
— / Curtis	D	22	Alabama	
— John W Jr	S	16	Mississippi	

1920 CENSUS—INDEX
DEPARTMENT OF COMMERCE
BUREAU OF THE CENSUS

U. S. GOVERNMENT PRINTING OFFICE 1917:1874

A-1a

M 15 00

M 600

Moore John W.
(NAME OF FAMILY)

ARKANSAS

VOL. 26 E.D. 97

SHEET 8 LINE 59

W 44
(COLOR) (AGE)

Arkansas
(BIRTHPLACE)

(CITIZENSHIP)

Greene
(COUNTY)

Holiday
(CITY)

(STREET)

(HOUSE NO.)

OTHER MEMBERS OF FAMILY

NAME	RELATIONSHIP	AGE	BIRTHPLACE	CITIZENSHIP
Moore, Alica	W	40	Missouri	
Bessie P.	D	15	Arkansas	
Verneal L.	D	13	Arkansas	
Maggie	D	11	Arkansas	
James M.	S	1	Arkansas	

1920 CENSUS INDEX
DEPARTMENT OF COMMERCE
BUREAU OF THE CENSUS

M 600

M 600

More John W
(HEAD OF FAMILY)

ARKANSAS

VOL. 64 E. D. 145

SHEET 11 LINE 36

W 70 Arkansas
(SEX) (AGE) (BIRTHPLACE)

Washington
(COUNTY)

(CITIZENSHIP)

(CITY)

(STREET)

(HOUSE NO.)

OTHER MEMBERS OF FAMILY

NAME	RELATIONSHIP	AGE	BIRTHPLACE	CITIZENSHIP
<i>Living alone</i>				

1920 CENSUS INDEX
DEPARTMENT OF COMMERCE
BUREAU OF THE CENSUS

M. 500

Moore, John W.

ARKANSAS

(HEAD OF FAMILY)

VOL 49 E.D. 86

W. 51

SHEET 7 LINE 92

(COLOR)

(AGE)

Arkansas

(BIRTHPLACE)

(CITIZENSHIP)

Pope

(COUNTY)

(CITY)

(STREET)

(HOUSE NO.)

OTHER MEMBERS OF FAMILY

NAME	RELATIONSHIP	AGE	BIRTHPLACE	CITIZENSHIP
Moore, Mary C	W.	51	Arkansas	
Caral	D.	15	Arkansas	
Etter	D.	12	Arkansas	

1920 CENSUS-INDEX
DEPARTMENT OF COMMERCE
BUREAU OF THE CENSUS

M600

Moore, John W.
(INDIVIDUAL)

ARKANSAS

VOL. 21 E. D. _____

SHEET 20 LINE 21

1 - 5 Arkansas
(HOUSE NO.) (LAND) (BIRTHPLACE) (CITIZENSHIP)

Hot Spring
(COUNTY)

Malvern Laurel 214
(CITY) (STREET) (HOUSE NO.)

ENUMERATED WITH Berry, Cyrus
RELATIONSHIP TO ABOVE son ✓

REMARKS _____

1920 U.S. INDEX
DEPT. OF COMMERCE
BUREAU OF THE CENSUS

U.S. GOVERNMENT PRINTING OFFICE

M600

M 600

Moore, John W.

(HEAD OF FAMILY)

ARKANSAS

VOL. 26 E. D. 1

SHEET 11 LINE 3

W 44

(COLOR)

(AGE)

Arkansas

(BIRTHPLACE)

Greene

(COUNTY)

(CITIZENSHIP)

(CITY)

(STREET)

HOUSE NO.

OTHER MEMBERS OF FAMILY

NAME	RELATIONSHIP	AGE	BIRTHPLACE	CITIZENSHIP
Moore, Alice	W	42	Missouri	
— Benjamin	S	18	Arkansas	
— Bessie	D	15	Arkansas	
— Vernal	D	13	Arkansas	
— Maggie	D	11	Arkansas	

1920 CENSUS—INDEX
DEPARTMENT OF COMMERCE
BUREAU OF THE CENSUS

#1 200 1/2

U. S. GOVERNMENT PRINTING OFFICE 13-1197

A-1a

M 600

Moore, John W.
(HEAD OF FAMILY)

ARKANSAS

VOL. 33 E. D. 34SHEET 13 LINE 63

W 72 Tennessee
(COLOR) (AGE) (BIRTHPLACE)
Little Rock
(CITY) (CITY)
Crittendon
(CITY) (STREET) (HOUSE NO.)

OTHER MEMBERS OF FAMILY

NAME	RELATIONSHIP	AGE	BIRTHPLACE	CITIZENSHIP
Moore, Fannie	W	65	Missouri	
Moore, James W.	S	27	Oklahoma	
John, Lena	SD	1/2	Oklahoma	

1920 CENSUS—INDEX
 DEPARTMENT OF COMMERCE
 BUREAU OF THE CENSUS

A-1a
 U. S. GOVERNMENT PRINTING OFFICE 11-11871

M 600

M600

Moore, Johnie
(PERSONAL)

ARKANSAS

VOL. 46 E.D. 1

SHEET 4 LINE 1

6 Arkansas
(AGE) (BIRTHPLACE)

Woodruff
(CITY) (CITY) (CITIZENSHIP)

(CITY) (STREET) (HOUSE NO.)

ENUMERATED WITH Walker, Peter C

RELATIONSHIP TO ABOVE Grand Son

REMARKS

1920 CENSUS - INDEX
DEPARTMENT OF COMMERCE
BUREAU OF THE CENSUS

M600

M600

Mary Johnson
(PERSON'S NAME)

ARKANSAS

VOL. 62 E. D. 143

SHEET 9 LINE 54

B
(COLOR) 14
(AGE)

Arkansas
(BIRTHPLACE)

Union
(COUNTY)

(CITIZENSHIP)

(SEX)

(STREET)

(HOUSE NO.)

ENUMERATED WITH Johnson, Mary

RELATIONSHIP TO ABOVE Son-in-law

REMARKS

1920 CENSUS INDEX
DEPARTMENT OF COMMERCE
BUREAU OF THE CENSUS

U. S. GOVERNMENT PRINTING OFFICE 11-11571

M600

M600

Moore, Johannes
(INDIVIDUAL)

ARKANSAS

VOL. 27 E. D. 41
SHEET 31 LINE 58

W 11 Arkansas
(COLOR) (AGE) (BIRTHPLACE)

Madison _____
(COUNTY) (CITIZENSHIP)

Butterville _____
(CITY) (STREET) (HOUSE NO.)

ENUMERATED WITH Masonic Order Home - 1st
RELATIONSHIP TO ABOVE Member

REMARKS _____

1920 CENSUS INDEX
DEPARTMENT OF COMMERCE
BUREAU OF THE CENSUS

U. S. GOVERNMENT PRINTING OFFICE 11-1193

M600

71000

Marie Jeanne
(INDIVIDUAL)

ARKANSAS

MW *1 1/2* *Arkansas*
(AGE) (BIRTHPLACE)

VOL. *11* P. *1*
SHEET *5* LINE *1*

Lowry
(CITY)

(CITY)

ENUMERATED WITH *Johnston, Evans*
RELATIONSHIP TO ABOVE *Grand-Daughter*

(HOUSE NO.)

1910 CENSUS-INDEX
DEPT. OF COMMERCE
BUREAU OF THE CENSUS

U. S. GOVERNMENT PRINTING OFFICE

A-2

71000

17500

Moore, Johnny
(INDIVIDUAL)

ARKANSAS

VOL. 63 S. D.
SHEET 12 LINE 56

B
(COLOR) 16
(AGE)

Union Arkansas
(COUNTY) (BIRTHPLACE)

(CITY) (CITIZENSHIP)

ENUMERATED WITH Bailey, Isabella (STREET) (CITY)

RELATIONSHIP TO ABOVE son

REMARKS

1920 CENSUS INDEX
DEPARTMENT OF COMMERCE
BUREAU OF THE CENSUS

M600

Moore, Johnson
(HEAD OF FAMILY)

ARKANSAS

VOL. 10 E.D. 10

B 80
(BLOCK) (AGE)

South Carolina
(BIRTHPLACE)

SHEET 2 LINE 23

Conway
(COUNTY)

(CITIZENSHIP)

(CITY)

(STREET)

(HOUSE NO.)

OTHER MEMBERS OF FAMILY

NAME	RELATIONSHIP	AGE	BIRTHPLACE	CITIZENSHIP
Moore, Mattie	W	50	Texas	

1920 CENSUS—INDEX
DEPARTMENT OF COMMERCE
BUREAU OF THE CENSUS

U. S. GOVERNMENT PRINTING OFFICE 13-11071

A-18

M 600

Murry, Joseph
(HEAD OF FAMILY)

ARKANSAS

VOL. 12 E. D. 36

SHEET 13 LINE 16

W 42 Arkansas
(COLOR) (AGE) (BIRTHPLACE)Craghead
(COUNTY) (CITY)

(CITIZENSHIP)

(STREET)

(HOUSE NO.)

OTHER MEMBERS OF FAMILY

NAME	RELATION- SHIP	AGE	BIRTHPLACE	CITIZEN- SHIP
Murry Clarence	S	17	Arkansas	
S' Cecil	S	14	Arkansas	
Samuel	S	11	Arkansas	
Engene	S	8	Arkansas	

1920 CENSUS—INDEX
DEPARTMENT OF COMMERCE
BUREAU OF THE CENSUS

U. S. GOVERNMENT PRINTING OFFICE 11-14147-1

M 600

Maher, Joseph
(INDIVIDUAL)

ARKANSAS

VOL. 55 E.D. 175

SHEET 16 LINE 73

W
(COLOR)

40
(AGE)

Ireland
(BIRTHPLACE)

1910A
(CITIZENSHIP)

Pulaski
(COUNTY)

(CITY)

(STREET)

(HOUSE NO.)

ENUMERATED WITH

Camp Pike

RELATIONSHIP TO ABOVE

Reg. Sup. Sgt

REMARKS

1920 CENSUS INDEX
DEPARTMENT OF COMMERCE
BUREAU OF THE CENSUS

M 600

Maher, Joseph

INDIVIDUAL

VOL. 50 E.D. 100
SHEET 8 LINE 70

W 37 New York

(COLOR)

(AGE)

(BIRTHPLACE)

Pulaski

(COUNTY)

(CITIZENSHIP)

(CITY)

(STREET)

(HOUSE NO.)

ENUMERATED WITH Camp Pike
RELATIONSHIP TO ABOVE Corporal

REMARKS

1920 CENSUS INDEX
DEPARTMENT OF COMMERCE
BUREAU OF THE CENSUS

U. S. GOVERNMENT PRINTING OFFICE 11-11127-1 A2

M 600

M 600

Meiss, Joseph
(HEAD OF FAMILY)

ARKANSAS

VOL. 1 E. D. 6

SHEET 1 LINE 91

N 80
(COLOR) (AGE)
Arkansas
(COUNTY)Switzerland 1871 to 1873
(BIRTHPLACE) (CITIZENSHIP)

(CITY)

(STREET)

(HOUSE NO.)

OTHER MEMBERS OF FAMILY

NAME	RELATIONSHIP	AGE	BIRTHPLACE	CITIZENSHIP
Meiss, William C	S	35	Ohio	
- Caroline F	W - D. E.	38	Germany	N R
- Harold C	S S	4 1/2	Arkansas	
- Lillian M R	A D	1 1/2	Arkansas	

1920 CENSUS INDEX
DEPARTMENT OF COMMERCE
BUREAU OF THE CENSUS

A-1a

U. S. GOVERNMENT PRINTING OFFICE 11-1071

M 600

Moore, Joseph
(INDIVIDUAL)

ARKANSAS

VOL. 40
SHEET 24
E. DIST. 1
LINE 22

W 58 Tennessee
(LOCALITY) (COUNTY) (BIRTHPLACE)

Mississippi
(COUNTY) (CITIZENSHIP)

Blytheville Sycamore
(CITY) (STREET) 112
(HOUSE NO.)

ENUMERATED WITH Slicer, Emma

RELATIONSHIP TO ABOVE Brother

REMARKS

1870 CENSUS INDEX
DEPT. OF COMMERCE
BUREAU OF THE CENSUS

U. S. GOVERNMENT PRINTING OFFICE

AND

M 600

W

M 600

Moore, Joseph A
(HEAD OF FAMILY)

ARKANSAS

VOL. 3 E. D. 14

SHEET 6 LINE 61

W 45
Benton
(COLOR) (AGE) (COUNTY)

Arkansas
(BIRTHPLACE)

(CITIZENSHIP)

(CITY) (STREET) (HOUSE NO.)

OTHER MEMBERS OF FAMILY

NAME	RELATIONSHIP	AGE	BIRTHPLACE	CITIZENSHIP
Moore, Dorah	W	36	Arkansas	
Ethel J.	D	16	Arkansas	
Dixie M.	D	19	Arkansas	
Mary E.	D	45	Arkansas	

1920 CENSUS-INDEX
DEPARTMENT OF COMMERCE
BUREAU OF THE CENSUS

M600

M 600

Meyer, Joseph A.
(NAME OF FAMILY)

ARKANSAS

VOL. 55 E. D. 167

SHEET 10 LINE 14

W 35 New York
(COLOR) (AGE) (BIRTHPLACE)

Tulaska William
(CITY) (STREET) (CITIZENSHIP)

North Hill Rock 215
(CITY) (HOUSE NO.)

OTHER MEMBERS OF FAMILY

NAME	RELATIONSHIP	AGE	BIRTHPLACE	CITIZENSHIP
<u>Meyer, Annie</u>	<u>W</u>	<u>28</u>	<u>Germany</u>	<u>na</u>
<u>Tyler, Geraldine</u>	<u>R</u>	<u>27</u>	<u>Missouri</u>	

1920 CENSUS-INDEX
DEPARTMENT OF COMMERCE
BUREAU OF THE CENSUS

U. S. GOVERNMENT PRINTING OFFICE 11-11871

M 600

M600

Moore, Joseph E
(INDIVIDUAL)

ARKANSAS

VOL. 19 C.E. 1

SHEET 1 LINE 1

24 Arkansas
(CITY) (STATE) (BIRTHPLACE)

Franklin
(COUNTY)

(CITY ENCLIP)

(CITY)

(STREET)

(HOUSE NO.)

ENUMERATED WITH Sims, Mary E

RELATIONSHIP TO ABOVE Son

REMARKS

1910 CENSUS INDEX
DEPARTMENT OF COMMERCE
BUREAU OF THE CENSUS

U. S. GOVERNMENT PRINTING OFFICE

M 600

Mayer, Joseph P
(HEAD OF FAMILY)

ARKANSAS

VOL. *5* E.D. *27*

SHEET *11* LINE *8*

W *26*
(COLOR) (AGE)

Arkansas
(BIRTHPLACE)

Bradley
(CITY)

(ENTIRE STREET)

Warren
(CITY)

Wheeler Ave
(STREET)

OTHER MEMBERS OF FAMILY

(INCLUDE NO.)

NAME	RELATIONSHIP	AGE	BIRTHPLACE	CHILD- SHIP
<i>Mayer, Nona</i>	<i>W</i>	<i>20</i>	<i>Missouri</i>	

1920 CENSUS—INDEX
DEPARTMENT OF COMMERCE
BUREAU OF THE CENSUS

U.S. GOVERNMENT PRINTING OFFICE 1917:1874 A-1e

M 600
72

M600

Moore, Joseph S.
(HEAD OF FAMILY)

ARKANSAS

VOL. 38 E. D. 74

SHEET 2 LINE 25

W

65

Arkansas

(COLOR)

(AGE)

(BIRTHPLACE)

(CITIZENSHIP)

Madison

(COUNTY)

Kingston

(CITY)

(STREET)

(HOUSE NO.)

OTHER MEMBERS OF FAMILY

NAME	RELATIONSHIP	AGE	BIRTHPLACE	CITIZENSHIP
Moore, Millie A	W	68	Arkansas	
Alex	S	23	Arkansas	

1920 CENSUS—INDEX
DEPARTMENT OF COMMERCE
BUREAU OF THE CENSUS

A-3a

U. S. GOVERNMENT PRINTING OFFICE 11-11801

M600

M600

Murray, Josephine

ARKANSAS

VOL. *42* E. D. *108*

SHEET *8* LINE *44*

B

4⁶/₂

Arkansas

(COLOR)

(AGE)

(BIRTHPLACE)

(CITIZENSHIP)

Moore

(COURTY)

(CITY)

(STREET)

(HOUSE NO.)

ENUMERATED WITH

Hardenman, Henry

RELATIONSHIP TO ABOVE

Adopted daughter

REMARKS

1920 INDEX
DEPARTMENT OF COMMERCE
BUREAU OF THE CENSUS

U. S. GOVERNMENT PRINTING OFFICE

16-11971

A-2

M600

Moore, Josephine
(NAME)

ARKANSAS

VOL. 34 L.D.

SHEET 13 LINE

17 Arkansas
(AGE) (BIRTHPLACE)

all
(CITY)

(CITIZENSHIP)

(OCC.) (STREET) (INDUSTRY)

ENUMERATED WITH Moseley, Alex

RELATIONSHIP TO ABOVE Grand-daughter

REMARKS

1890 CENSUS INDEX
DEPARTMENT OF COMMERCE
BUREAU OF THE CENSUS

U. S. GOVERNMENT PRINTING OFFICE

A-2

1911-1912

M 600

ARKANSAS

Moore, Josh
(HEAD OF FAMILY)

VOL. 30 E. D. 132

SHEET 34 LINE 38

B

35

Arkansas

(COLOR)

(AGE)

(BIRTHPLACE)

(CITIZENSHIP)

Jefferson

(COUNTY)

(CITY)

(STREET)

(HOUSE NO.)

OTHER MEMBERS OF FAMILY

NAME	RELATIONSHIP	AGE	BIRTHPLACE	CITIZENSHIP
Moore, Sadie	W	30	Arkansas	
- Milton	S	8	Arkansas	
- Madison	S	4	Arkansas	

1920 CENSUS-INDEX
DEPARTMENT OF COMMERCE
BUREAU OF THE CENSUS

Moore, Josh

Ada

GOVERNMENT PRINTING OFFICE

11-1071

M 600

M 600
Moore Josiah
(HEAD OF FAMILY)

ARKANSAS

VOL 43 E.D. 1862

SHEET 17 LINE 32

W Nevada 30
(COLOR) (AGE)
(COUNTY)

Arkansas
(BIRTHPLACE)

(CITIZENSHIP)

(CITY)

(STREET)

OTHER MEMBERS OF FAMILY

HOUSE NO.

NAME	RELATIONSHIP	AGE	BIRTHPLACE	CITIZENSHIP
Moore, Alpha	W	26	Arkansas	
— L. E.	S	5	Arkansas	
— Mark	S	3 1/2	Arkansas	
— Joseph	S	1 1/2	Arkansas	
Dickins Roxie	M	64	Georgia	

1920 CENSUS—INDEX
DEPARTMENT OF COMMERCE
BUREAU OF THE CENSUS

M 600

M600

Mudd, Josie W.
(HEAD OF FAMILY)

ARKANSAS

VOL. 3 E.D. 19

SHEET 5 LINE 73

W 49
Benton
(COUNTY)

Tennessee
(BIRTHPLACE)

(CITIZENSHIP)

OTHER MEMBERS OF FAMILY

(HOUSE NO.)

NAME	RELATIONSHIP	AGE	BIRTHPLACE	CITIZENSHIP
Mudd, Nettie M.	D	25	Missouri	
Luther C.	D	31	Missouri	
Mattie M.	D	19	Missouri	
James W.	D	17	Missouri	
Atta	D	15	Missouri	

1920 CENSUS-INDEX
DEPARTMENT OF COMMERCE
BUREAU OF THE CENSUS

1 line #2

Murr, Jossie, A.

STATE Arkansas

HEAD OF FAMILY—Continued

OTHER MEMBERS OF FAMILY—CONTINUED

NAME	RELATIONSHIP	AGE	BIRTHPLACE	CITIZENSHIP
Murr, Vester Lee	D	1 1/2	Arkansas	

1920 CENSUS—INDEX
DEPARTMENT OF COMMERCE
BUREAU OF THE CENSUS

100 200 300 400



U. S. GOVERNMENT PRINTING OFFICE

A-1b

16-1073

M 600

M 600

Moose, Josephine
(HEAD OF FAMILY)

ARKANSAS

VOL. 13 E. D. 79

SHEET 16 LINE 73

B 50
Columbia (COUNTY) Arkansas (BIRTHPLACE)

(CITIZENSHIP)

(CITY)

(STREET)

(HOUSE NO.)

OTHER MEMBERS OF FAMILY

NAME	RELATIONSHIP	AGE	BIRTHPLACE	CITIZENSHIP
Moose, Oscar	H	21	Arkansas	
- Carrie	D	19	Arkansas	
- Effie	D	17	Arkansas	
- Abel	D	13	Arkansas	
- Annar	D	11	Arkansas	

1920 CENSUS - FAMILY
DEPARTMENT OF COMMERCE
BUREAU OF THE CENSUS

#1 see #2

U. S. GOVERNMENT PRINTING OFFICE

A-1A

21-5187

M 600

Moore, Josephine
(NAME OF FAMILY)

ARKANSAS

B 58
(COLOR) (AGE)
Dallas
(COUNTY)

Arkansas
(BIRTHPLACE)

VOL. 17 E. D. 28
SHEET 9 LINE 19

(CITY) (STREET) (CITIZENSHIP)
(HOUSE NO.)

NAME	OTHER MEMBERS OF FAMILY			CITIZENSHIP
	RELATIONSHIP	AGE	BIRTHPLACE	
Moore, Green	I			
Shelton, Roy	Y B	27	Arkansas	
Ray	I D	13	Arkansas	
Higgs, F. Roy	I D	13	Arkansas	
	H D	12	Arkansas	

1920 CENSUS—INDEX
DEPARTMENT OF COMMERCE
BUREAU OF THE CENSUS

U. S. GOVERNMENT PRINTING OFFICE
A-7a
27-11497

M 600

M600

Moore, Jay C

ARKANSAS

VOL. 40

E. D.

1911

SHEET 23

LINE

42

W

31

Kentucky

Mississippi

Blytheville

Main

EMERATED WITH

Cobb, Ella B

RELATIONSHIP TO ABOVE

Niece

REMARKS

1911 INDEXED
DEPARTMENT OF COMMERCE
BUREAU OF THE CENSUS

U. S. GOVERNMENT PRINTING OFFICE

4-2

M 600

M 600

ARKANSAS

Moore, Julius
(HEAD OF FAMILY)

VOL 23 E. D. 95

SHEET 7 LINE 78

B 32 Arkansas
(COLOR) (AGE) (BIRTHPLACE) (CITIZENSHIP)

Wimpstead
(COUNTY)
Hope (CITY) South Walnut (STREET) HOUSE NO. 1

OTHER MEMBERS OF FAMILY

NAME	RELATIONSHIP	AGE	BIRTHPLACE	CITIZENSHIP
Moore, Margaret	w	36	Arkansas	

M 600

M 600

Moore, Kachelnie
(INDIVIDUAL)

ARRIVAL DATE

VOL. 10 E.D. 2

SHEET 11 LINE 36

W 5 Canada
(COLOR) (AGE) (BIRTHPLACE)

Raymond
(COUNTY)

NR
(CITIZENSHIP)

(CITY) (STREET)

ENUMERATED WITH Dent, George (HOUSE NO.)

RELATIONSHIP TO ABOVE Grand-daughter.

REMARKS

1920 CENSUS INDEX
DEPARTMENT OF COMMERCE
BUREAU OF THE CENSUS

M-600

Moore

M600

Moore, Katie
INDIVIDUAL

ARKANSAS

13
COLOR

12
AGE

VOL 54

E. D.

Pulaski
(COUNTY)

Arkansas
(BIRTHPLACE)

SHEET 7

LINE

(CITY)

(CITIZENSHIP)

(STREET)

HOUSE NO. 1

EMERATED WITH Goss, Charles

RELATIONSHIP TO ABOVE Step daughter

REMARKS

1920 CENSUS INDEX
DEPARTMENT OF COMMERCE
BUREAU OF THE CENSUS

U. S. GOVERNMENT PRINTING OFFICE

A-2
1917

M600

M 600

Moore, Kimba
(INDIVIDUAL)

ARKANSAS

13
(COUNTRY)

15
(AGE)

VOL. 63

E. D. 1915

Union
(CITY)

Arkansas
(BIRTHPLACE)

SHEET 10

LINE 12

(CITY)

(CITIZENSHIP)

ENUMERATED WITH

(STREET)

(HOUSE NO.)

RELATIONSHIP TO ABOVE

Sheppard, Jane
Grandson

REMARKS

1920 CENSUS INDEX
DEPARTMENT OF COMMERCE
BUREAU OF THE CENSUS

U. S. GOVERNMENT PRINTING OFFICE

A-3
11-11871

M 600

M 600

Moore, Kenneth C
(INDIVIDUAL)

ARKANSAS

VOL. 47 E. D. 82

SHEET 4 LINE 15

6
(AGE)

Perry
(COUNTY)

Arkansas
(BIRTHPLACE)

(CITIZENSHIP)

(CITY)

(STREET)

(HOUSE NO.)

ENUMERATED WITH Moore James D
RELATIONSHIP TO ABOVE Grand son

REMARKS

1920 CENSUS INDEX
DEPARTMENT OF COMMERCE
BUREAU OF THE CENSUS

U. S. GOVERNMENT PRINTING OFFICE 1919: 1-17-1

M 600

M600

Moore, Xue

(INDIVIDUAL)

ARKANSAS

VOL. 2 E. D. 7

SHEET 27 LINE 17

B

(COLOR)

5P

(AGE)

Mississippi

(BIRTHPLACE)

Ashley

(COUNTY)

(CITIZENSHIP)

Crossa

(CITY)

Sixth

(STREET)

616

(HOUSE NO.)

ENUMERATED WITH

Crowns, R. G.

RELATIONSHIP TO ABOVE

Boarder

REMARKS

1920 FEDERAL CENSUS
DEPARTMENT OF COMMERCE
BUREAU OF THE CENSUS

U. S. GOVERNMENT PRINTING OFFICE 11-17721

1-11-0

Frank L. C. Jones
INDIVIDUAL

ARKANSAS

VOL. _____

SHEET _____

Frank L. C. Jones
RESIDENCE

Frank L. C. Jones
BIRTH

Frank L. C. Jones
MARRIAGE

EMPLOYED WITH *Frank L. C. Jones*

RELATIONSHIP TO ABOVE *Son*

REMARKS *A naturally son of Frank L. C. Jones*

THIS RECORD IS THE PROPERTY OF THE ARCHIVES

Moore, L. C. (Dr)
(INDIVIDUAL)

ARMY _____
VOL. _____
SHEET _____

53 Indians
(SERIAL) (CLASS)

George
(NAME)

(NUMBER) WITH Book L.C.

RELATIONSHIP TO ABOVE Wife

REMARKS _____

THIS CARD IS THE PROPERTY OF THE ARMY AND IS LOANED TO YOU. IT IS TO BE RETURNED TO THE OFFICE OF ORIGIN UPON REQUEST.

M600

Moore, J. M.
(HEAD OF FAMILY)

ARKANSAS

VOL. 43 E.D. 31

SHEET 1 LINE 32

W 57
(COLOR) (AGE)Arkansas
(BIRTHPLACE)Nevada
(COUNTY)

(CITIZENSHIP)

Prescott
(CITY)East Second
(STREET)

408

(HOUSE NO.)

OTHER MEMBERS OF FAMILY

NAME	RELATIONSHIP	AGE	BIRTHPLACE	CITIZENSHIP
Moore, Myrtle	W	35	Arkansas	
✓ Amy	D	19	Arkansas	
✓ Marion	D	12	Arkansas	
✓ Steele	S	11	Arkansas	
✓ Edderleen	D	9	Arkansas	

1920 CENSUS INDEX
DEPARTMENT OF COMMERCE
BUREAU OF THE CENSUS41
see # 2

U. S. GOVERNMENT PRINTING OFFICE

A-16
11-1009

7600

Miss, Lavinia

Age, 5

Vol. 50

Sheet 6 (line)

W. S. Adams

(CITY)

(AGE)

(BIRTHPLACE)

(DATE)

Palmer

Little Rock

(CITY)

E. 21

(DATE)

(LINE)

ENUMERATED WITH

Mother, Home and Day Nursery

RELATIONSHIP TO ABOVE

Boarder

REMARKS

THIS IS THE PROPERTY
OF THE BUREAU OF THE
CENSUS OF THE UNITED STATES

M 600

Mae Paul
(INDIVIDUAL)

ARRANGED

VOL. 2 E. 1

SHEET 10 LINE 1

B La Georgia
(CITY OR TOWN) (STATE)

Jefferson
(CITY OR TOWN)

Travis
(CITY OR TOWN)

(DIRECT)

(GROUP NO.)

ENUMERATED WITH Walker, Odie

RELATIONSHIP TO ABOVE Grand Mother

REMARKS

1933 LISTING INDEX
DEPARTMENT OF JUSTICE
BUREAU OF THE CENSUS

U. S. GOVERNMENT PRINTING OFFICE

4 2

4600

M600

Moore Laura
(HEAD OF FAMILY)

ARKANSAS

VOL. 27 E. D. 31SHEET 10 LINE 52

W 36 Tennessee
(COLOR) (AGE) (BIRTHPLACE)

Independence
(COUNTY)

(CITIZENSHIP)

(CITY)

(STREET)

(HOUSE NO.)

OTHER MEMBERS OF FAMILY

NAME	RELATIONSHIP	AGE	BIRTHPLACE	CITIZENSHIP
<u>Moore Arvey</u>	<u>S</u>	<u>12</u>	<u>Tennessee</u>	
<u>- Truman</u>	<u>S</u>	<u>10</u>	<u>Tennessee</u>	
<u>- Brown</u>	<u>S</u>	<u>6</u>	<u>Tennessee</u>	
<u>- Thurston</u>	<u>S</u>	<u>3</u>	<u>Arkansas</u>	

1920 CENSUS-INDEX
DEPARTMENT OF COMMERCE
BUREAU OF THE CENSUS

U. S. GOVERNMENT PRINTING OFFICE (11-1187)

A16

M600

Moore, Laura Mae
(INDIVIDUAL)

ARKANSAS

VOL. 53 C. D. 122

SHEET 13 LINE 87

W

(COLOR)

18

(AGE)

Arkansas
(BIRTHPLACE)

Culaski
(COUNTY)

(CITIZENSHIP)

Little Rock
(CITY)

E 16th
(STREET)

805
(HOUSE NO.)

ENUMERATED WITH Moore, Edward W.

RELATIONSHIP TO ABOVE Sister

REMARKS

1920 CENSUS—INDEX
DEPARTMENT OF COMMERCE
BUREAU OF THE CENSUS

U. S. GOVERNMENT PRINTING OFFICE

A2

11-11-27

M600

M600

Moore, Lavern
INDIVIDUAL

ARKANSAS

VOL 12 E.D. 119

SHEET 9 LINE 77

W 3 Arkansas
TOWNSHIP (TOWNSHIP) (CITY) (COUNTY) (BIRTHPLACE)

Craghead
(CITY) (COUNTY) (CITIZENSHIP)

(STREET) (HOUSE NO.)

ENUMERATED WITH Wood, Otis
RELATIONSHIP TO ABOVE step-son
REMARKS

1920 CENSUS INDEX
DEPARTMENT OF COMMERCE
BUREAU OF THE CENSUS

U. S. GOVERNMENT PRINTING OFFICE 1917-1920

M600

M 600

ARKANSAS

More, Lawson Jr.

(HEAD OF FAMILY)

VOL. 29 E.D. 121

SHEET 16 LINE 3

B 41 Arkansas
 (COLOR) (AGE) (BIRTHPLACE)
 Jefferson
 (CITY) (COUNTY) (CITIZENSHIP)
 (CITY) (STREET) (HOUSE NO.)

OTHER MEMBERS OF FAMILY

NAME	RELATIONSHIP	AGE	BIRTHPLACE	CITIZENSHIP
More, Emma	W	38	Arkansas	
— Edna	D	19	Arkansas	
— Wesley	S	14	Arkansas	
— Lawson Jr.	S	10	Arkansas	
— Willie	S	6	Arkansas	

1920 CENSUS—INDEX
 DEPARTMENT OF COMMERCE
 BUREAU OF THE CENSUS

A-14

U. S. GOVERNMENT PRINTING OFFICE 11-11405

M 600

M 600

Moore, Lee

(HEAD OF FAMILY)

ARKANSAS

VOL 49

E. D. 101

SHEET 5

LINE 55

B.
 ~~Moore~~
 ~~Moore~~

23

(AGE)

Arkansas

(BIRTHPLACE)

(CITIZENSHIP)

(COUNTY)

(CITY)

(STREET)

(HOUSE NO.)

OTHER MEMBERS OF FAMILY

NAME	RELATIONSHIP	AGE	BIRTHPLACE	CITIZENSHIP
Moore, Ella	W.	23	Arkansas	<input checked="" type="checkbox"/>

1920 CENSUS—INDEX
DEPARTMENT OF COMMERCE
BUREAU OF THE CENSUS

U. S. GOVERNMENT PRINTING OFFICE

17-1071

M600

Moore, Lee

(HEAD OF FAMILY)

ARKANSAS

VOL.

23

E. D.

93

SHEET

19

LINE

30

W

39

Arkansas

(COLOR)

(AGE)

(BIRTHPLACE)

(CITIZENSHIP)

Grant

(COUNTY)

(CITY)

(STREET)

HOUSE NO.

OTHER MEMBERS OF FAMILY

NAME	RELATIONSHIP	AGE	BIRTHPLACE	CITIZENSHIP
Moore, Jane	W	40	Arkansas	
Lawrence	S	15	Arkansas	
Virgil	S	12	Arkansas	
Mable	D	10	Arkansas	
Eunice	D	5	Arkansas	

1920 CENSUS—INDEX
DEPARTMENT OF COMMERCE
BUREAU OF THE CENSUS

Leaf 2

U. S. GOVERNMENT PRINTING OFFICE

A-38

11-1127

M600

Moore, Lee
(HEAD OF FAMILY)

ARKANSAS

VOL. 53 E. D. 123SHEET 16 LINE 14

B 39
(COLOR) (AGE)

ARKANSAS

Louisiana
(COUNTY)

South Carolina
(BIRTHPLACE)

(CITIZENSHIP)

Little Rock
(CITY)

College
(STREET)

1115
(HOUSE NO.)

OTHER MEMBERS OF FAMILY

NAME	RELATIONSHIP	AGE	BIRTHPLACE	CITIZENSHIP
<u>Moore, Wynne</u>	<u>Da</u>	<u>72</u>	<u>South Carolina</u>	

1920 CENSUS—INDEX
DEPARTMENT OF COMMERCE
BUREAU OF THE CENSUS

A-16
U. S. GOVERNMENT PRINTING OFFICE 11-11971

M600

M600

Moore, Lee
(INDIVIDUAL)

ARKANSAS

VOL. 55 ED. 1
SHEET 8 LINE 7

W 12 Arkansas
(COUNTY) (AGE) (BIRTHPLACE)

Pulaski (Least)
(CITY) (CITIZENSHIP)

North Little Rock 7th Ave. East - South 212
(CITY) (STREET) (HOUSE NO.)

ENUMERATED WITH Moore, Carrol

RELATIONSHIP TO ABOVE Grand son

REMARKS

1920 CENSUS - INDEX
DEPARTMENT OF COMMERCE
BUREAU OF THE CENSUS

Moore, Lee

HEAD OF FAMILY—CONTINUED

STATE *Arkansas*

OTHER MEMBERS OF FAMILY—CONTINUED

NAME	RELATIONSHIP	AGE	BIRTHPLACE	CHILD 1917
<i>Moore, Eugene</i>	<i>S</i>	<i>3 1/2</i>	<i>Arkansas</i>	

1920 CENSUS—INDEX
DEPARTMENT OF COMMERCE
BUREAU OF THE CENSUS

Sheet 1

M600

Moore, Lee A

(HEAD OF FAMILY)

ARKANSAS

VOL. 7 E. D. 9

SHEET 27 LINE 1

Arkansas

(COUNTY)

(AGE)

(BIRTHPLACE)

(CITIZENSHIP)

Alburne

(CITY)

(CITY)

(STREET)

(HOUSE NO.)

OTHER MEMBERS OF FAMILY

NAME	RELATIONSHIP	AGE	BIRTHPLACE	CITIZENSHIP
Moore, Mattie	H	35	Arkansas	
Edward A	S	9	Arkansas	
Ellen	D	8	Arkansas	
Selen	D	7	Arkansas	
Frank A	S	5	Arkansas	

1920 CENSUS-INDEX
DEPARTMENT OF COMMERCE
BUREAU OF THE CENSUS

U. S. GOVERNMENT PRINTING OFFICE

A-14
11-2909

12442

Moore, Lee A

STATE Arkansas

HEAD OF FAMILY—CONTINUED

OTHER MEMBERS OF FAMILY—CONTINUED

NAME	RELATIONSHIP	AGE	BIRTHPLACE	CITIZENSHIP
Moore, Leola	D	29 1/2	Arkansas	
Albert	S	4 1/2	Arkansas	
Elmer	S	2 1/2	Arkansas	

1920 CENSUS—INDEX
DEPARTMENT OF COMMERCE
BUREAU OF THE CENSUS

7,111, # 1

15600

M 660

ARKANSAS

Morse, Lee E
(INDIVIDUAL)

VOL. 1 E.D. 3

SHEET 5 LINE 95

20 Arkansas
(CITY) (AGE) (BIRTHPLACE)

Ashley
(COUNTY) (CITY)

(CITIZENSHIP)

(STREET)

(HOUSE NO.)

ENUMERATED WITH

Lovett Henry

RELATIONSHIP TO ABOVE

Board

REMARKS

1900 CENSUS INDEX
DEPARTMENT OF COMMERCE
BUREAU OF THE CENSUS

U. S. GOVERNMENT PRINTING OFFICE

M 600

Moore, Lee J

INDIVIDUAL

ARKANSAS

VOL 22

P. D.

SHEET 1 LINE

44 21

(COLOR)

(AGE)

Arkansas

(BIRTHPLACE)

(CITIZENSHIP)

Harland

(COUNTY)

(CITY)

(STREET)

(HOUSE NO.)

ENUMERATED WITH

Kelton, Hermes S

RELATIONSHIP TO ABOVE

Boarder

REMARKS

1920 CENSUS INDEX
DEPARTMENT OF COMMERCE
BUREAU OF THE CENSUS

4600

Maude Leanne
(INDIVIDUAL)

ARKANSAS

VOL. 31 E.D. 21

SHEET 7 LINE 11

W 12 Arkness
(COLOR) (AGE) (BIRTHPLACE)

Johnson
(COUNTY)

(CITIZENSHIP)

(CITY)

(STREET)

(HOUSE NO.)

ENUMERATED WITH Davis, Street M

RELATIONSHIP TO ABOVE Grand Daughter

REMARKS _____

1920 CENSUS INDEX
DEPARTMENT OF COMMERCE
BUREAU OF THE CENSUS

U. S. GOVERNMENT PRINTING OFFICE

A-2

1920

M600

ARKANSAS

Moore, Lela
(INDIVIDUAL)

VOL 15 E.D. 154

SHEET 11 LINE 23

B 12 Arkansas
(COLOR) (AGE) (BIRTHPLACE) (CITIZENSHIP)

Crittenden
(COUNTY)

(CITY) (STREET) (HOUSE NO.)

ENUMERATED WITH Harris, John E.

RELATIONSHIP TO ABOVE Niece

REMARKS

M600

Murray, Lela

(INDIVIDUAL)

ARKANSAS

VOL. 78 E.D. 71

SHEET 9 LINE 67

B

(COLOR)

15

(AGE)

Arkansas

(BIRTHPLACE)

(CITIZENSHIP)

Jackson

(COUNTY)

Newport

(CITY)

Bridge Ave

(STREET)

121

(PREVIOUS ADDRESS)

ENUMERATED WITH

Ponderter, Iselt

RELATIONSHIP TO ABOVE

Step Daughter

REMARKS

A600

Misses Seland
(INDIVIDUAL)

ARKANSAS

VOL. 40 E. D. 147

SHEET 22 LINE 12

col 28 Missouri
(COLOR) (AGE) (BIRTHPLACE) (CITIZENSHIP)

Mississippi
(CITY)

Blytheville Main 1
(CITY) (STREET) (HOUSE NO.)

ENUMERATED WITH Bob J. Walter

RELATIONSHIP TO ABOVE Lodger

REMARKS

U.S. DEPARTMENT OF JUSTICE
BUREAU OF CENSUS

U. S. GOVERNMENT PRINTING OFFICE

1900

Morse, Lellia

INDIVIDUAL

ARKANSAS

B

(COLOR)

27

(AGE)

Arkansas

(BIRTHPLACE)

VOL 2

E. D. 7

SHEET 23

LINE 20

Yahley

(COUNTY)

Crosssett

(CITY)

(CITIZENSHIP)

N.P.

(STREET)

243
(CENSUS NO.)

ENUMERATED WITH

Jackson, G. B.
/Boarder

RELATIONSHIP TO ABOVE

REMARKS

1900 CENSUS INDEX
DEPARTMENT OF COMMERCE
BUREAU OF THE CENSUS

U. S. GOVERNMENT PRINTING OFFICE

11-10887-1

M600

ARKANSAS

Moore, Lelie
(HEAD OF FAMILY)

VOL. 40 E. D. 147

SHEET 2 LINE 4

W 29 Tennessee
(CITIZENSHIP)
Mississippi
(COUNTY)

(CITY) (STREET) (HOUSE NO.)

OTHER MEMBERS OF FAMILY

NAME	RELATIONSHIP	AGE	BIRTHPLACE	CITIZENSHIP
Moore, Ella	W	30	Arkansas	
Forrest	S	3	Arkansas	
Burson	S	14	Arkansas	

M600

Mason, Lena
INDIVIDUAL

ARKANSAS

VOL 7 E. D. 50

SHEET 12 LINE 11

Mar 21
COLORI 7 YEAR 1880 *Mississippi*
BIRTHPLACE
Christ
COUNTY

CITIZENSHIP

CITY

STREET

HOUSE NO.

ENUMERATED WITH *Lewis Camp*

RELATIONSHIP TO ABOVE *head*

REMARKS *laborer*

1950 CENSUS-INDEX
DEPARTMENT OF COMMERCE
BUREAU OF THE CENSUS

U. S. GOVERNMENT PRINTING OFFICE 147-11331-3 AJ

M 600

Moore, Lena
(INDIVIDUAL)

ARKANSAS

VOL. 16 E.D. 66

SHEET 1 LINE 92

13 9 Alabama
(AGE) (AGE) (BIRTHPLACE)

Crittenden
(COUNTY) (CITIZENSHIP)

(CITY) (STREET) (HOUSE NO.)

ENUMERATED WITH Moore, Oscar

RELATIONSHIP TO ABOVE Child

REMARKS

M 000

Moore, Lena

(INDIVIDUAL)

ARKANSAS

VOL. 34

E. D. 121

SHEET 29

LINE 316

C

13

Arkansas

(COLOR)

(AGE)

(BIRTHPLACE)

(CITIZENSHIP)

Lee

(COUNTY)

Marianna

Louisiana

(CITY)

(STREET)

(HOUSE NO.)

ENUMERATED WITH

not reported

RELATIONSHIP TO ABOVE

grand-daughter

REMARKS

apparently sister of Moore, Willie + Theresa

1920 CENSUS - INDEX
DEPARTMENT OF COMMERCE
BUREAU OF ECONOMIC RESEARCH

U. S. GOVERNMENT PRINTING OFFICE

A-3
17-1531

M 600

Moore, Lena

(INDIVIDUAL)

ARKANSAS

VOL. 53

E. D. 135

SHEET 1

LINE 7

B

(COLOR)

92

(AGE)

Texas

(BIRTHPLACE)

Puiski

(COUNTRY)

(CITIZENSHIP)

Little Rock

(CITY)

Pearl

(STREET)

140
(HOUSE NO.)

ENUMERATED WITH

Delmar, Jack

RELATIONSHIP TO ABOVE

Servant

REMARKS

1920 CENSUS-INDEX
DEPARTMENT OF COMMERCE
BUREAU OF THE CENSUS

U. S. GOVERNMENT PRINTING OFFICE

1922

17604

Marrow, Lena B

ARKANSAS

VOL. 9 E. D. 22

SHEET 10 LINE 9

W 3 3/12

Arkansas

COLOR

AGE

BIRTHPLACE

CITIZENSHIP

Clay

Piggout

DISTRICT

HOUSE NO.

ENUMERATED WITH

Marrow, John C

RELATIONSHIP TO ABOVE

Grand-child

REMARKS

12 000

Moore, Lena S
(LAST FIRST MIDDLE)

ARKANSAS

VOL. 32 E.D. 1
SHEET 6 LINE 53

24 30 Arkansas
(YEAR) (AGE) (BIRTHPLACE)

White
(COLOR) White
(CITIZENSHIP)

Little Rock
(CITY) White
(STREET) 100
(HOUSE NO.)

ENUMERATED WITH Moore, Barbara A
RELATIONSHIP TO ABOVE Daughter
REMARKS _____

1930 CENSUS INDEX
DEPARTMENT OF COMMERCE
BUREAU OF THE CENSUS

U. S. GOVERNMENT PRINTING OFFICE 11-1071

M 000

M630

Moore, Lenora
(INDIVIDUAL)

ARKANSAS

VOL. 2 E. D. 1

SHEET 9 LINE 23

A 23 Arkansas
(COLOR) (AGE) (BIRTHPLACE)

Hot Spring
(COUNTY) (CITIZENSHIP)

Malvern Oak 408
(CITY) (STREET) (HOUSE NO.)

ENUMERATED WITH Smith, Miller

RELATIONSHIP TO ABOVE Adopted - Daughter

REMARKS

1920 CENSUS - INDEX
DEPARTMENT OF COMMERCE
BUREAU OF THE CENSUS

M 600

Moore, Leo

(HEAD OF FAMILY)

ARKANSAS

VOL. 12

E. D. 48

SHEET 14

LINE 46

B

32

Mississippi

(COLOR)

(AGE)

(BIRTHPLACE)

Craighead

(COUNTY)

(CITIZENSHIP)

(CITY)

(STREET)

OTHER MEMBERS OF FAMILY

(HOUSE NO.)

NAME	RELATIONSHIP	AGE	BIRTHPLACE	CITIZENSHIP
Moore, Gertrude	W	22	Mississippi	
Cochell, Geo	N	12	Mississippi	
- Virginia L	N	10	Mississippi	
- Wm	N	8	Mississippi	
Cochell, Albert	N	6	Mississippi	

1930 CENSUS INDEX
DEPARTMENT OF COMMERCE
BUREAU OF THE CENSUS

b 24 W

U. S. GOVERNMENT PRINTING OFFICE 1930

14600

Murray Deola
(HEAD OF FAMILY)

ARKANSAS

VOL. 32 E. D. 121

SHEET 11 LINE 23

Wife 30 Arkansas
(WIFE) (AGE) (BIRTHPLACE)

Lafayette
(COUNTY) (CITY) (CITIZENSHIP)

Cherokee
(CITY) (STREET) (HOUSE NO.)

OTHER MEMBERS OF FAMILY

NAME	RELATIONSHIP	AGE	BIRTHPLACE	CITIZENSHIP
Murray, Celestia	Da	24	Arkansas	

1920 CENSUS-INDEX
DEPARTMENT OF COMMERCE
BUREAU OF THE CENSUS

14600

M 600

Moore, Leona

(INDIVIDUAL)

ARKANSAS

VOL. 9 E. D. 16

SHEET 5 LINE 62

24 17

(LOCALITY)

(AGE)

Arkansas

(BIRTHPLACE)

(CITIZENSHIP)

Clay

(COUNTY)

Cornaby

(CITY)

(STREET)

(HOUSE NO.)

ENUMERATED WITH

Moore, Mrs W

RELATIONSHIP TO ABOVE

Daughter in law

REMARKS

1920 CENSUS INDEX
DEPARTMENT OF COMMERCE
BUREAU OF THE CENSUS

U. S. GOVERNMENT PRINTING OFFICE

11-11-21

M600

Mary Leona
(MIDDLE NAME)

ARKANSAS

VOL. 42 E. O. 11

SHEET 9 LINE 6

W 15 Arkansas
(COLOR) (AGE) (BIRTHPLACE)

Montgomery
(CITY) (CITY) (CITIZENSHIP)

(STREET) (CITY) (CITY)

ENUMERATED WITH Scott, Harmon C.

RELATIONSHIP TO ABOVE Niece

REMARKS

1920 CENSUS INDEX
DEPARTMENT OF COMMERCE
BUREAU OF THE CENSUS

U. S. GOVERNMENT PRINTING OFFICE

M 600

Murray Leonard
(INDIVIDUAL)

ARKANSAS

VOL. 7 E. D. 1

SHEET 1 LINE 1

B 33 Arkansas
(AGE) (BIRTHPLACE)

Chicot
(COUNTY) (CITIZENSHIP)

(CITY) (STREET) (HOUSE NO.)

ENUMERATED WITH Hudson Carey

RELATIONSHIP TO ABOVE House Keeper

REMARKS

1970 CENSUS INDEX
DEPARTMENT OF COMMERCE
BUREAU OF THE CENSUS

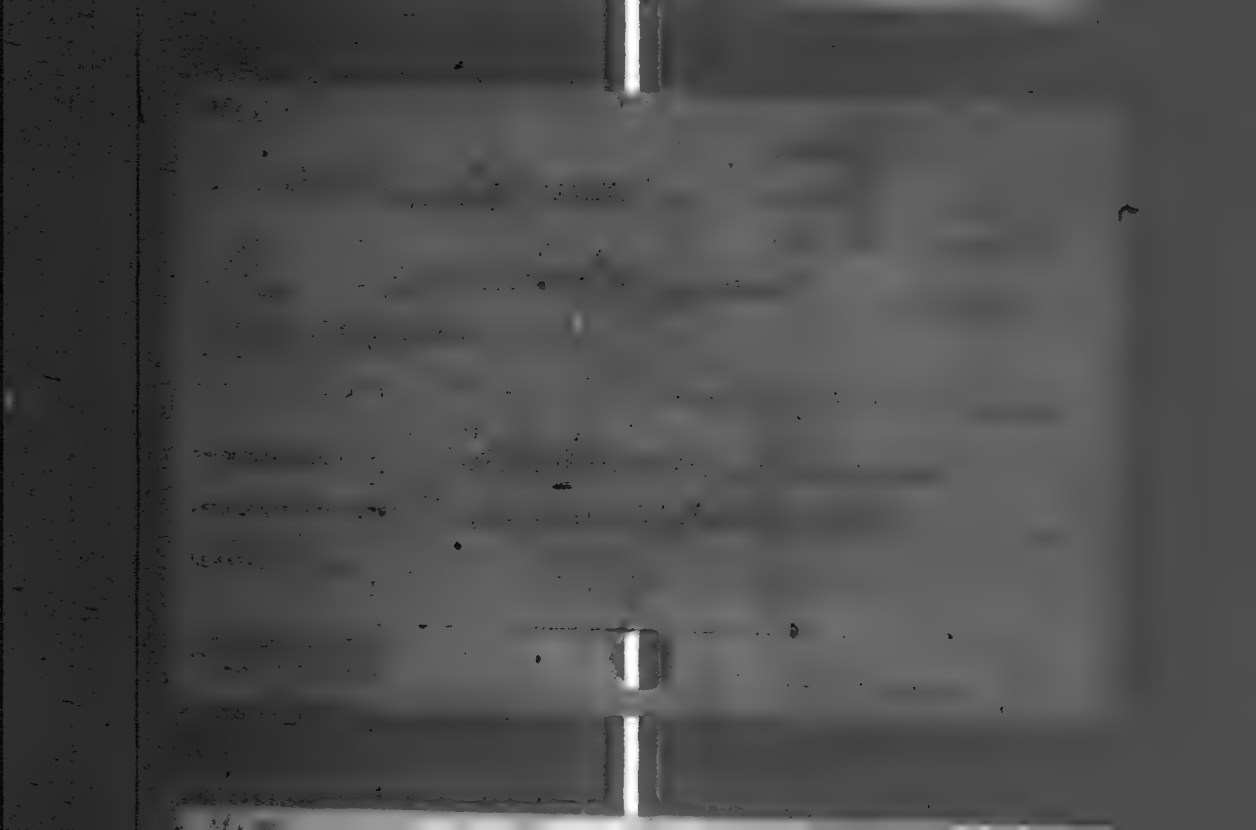

1960

Morrow Leonard
(INDIVIDUAL)

ARKANSAS

VOL. 22 E. D. 46

SHEET 2 LINE 51

W 40 Missouri
(COLOR) (AGE) (BIRTHPLACE)

Barland
(CITY) (CITIZENSHIP)

Hot Springs Quachita
(CITY) (STREET)

ENUMERATED WITH Wilson, J. S.

RELATIONSHIP TO ABOVE Boarder

REMARKS _____

1920 CENSUS-INDEX
DEPARTMENT OF COMMERCE
BUREAU OF THE CENSUS

4600

Murray Lesta

ARKANSAS

(INDIVIDUAL)

VOL. 64

E. O. 12812

SHEET 13

LINE 60

W

13

Arkansas

(SEX)

(AGE)

(BIRTHPLACE)

(CITIZENSHIP)

White

(COUNTY)

(CITY)

(STREET)

(INDUSTRY)

ENUMERATED WITH

Murray Josiah D

RELATIONSHIP TO ABOVE

Grand Daughter

REMARKS

1940 U.S. CENSUS INDEX
DEPARTMENT OF COMMERCE
GENERAL INVESTIGATIVE DIVISION

U. S. GOVERNMENT PRINTING OFFICE

A-2

M 600

Moore, Leroy
(INDIVIDUAL)

ARKANSAS

VOL. 52 E.D. 103

SHEET 11 LINE 60

3 5 Arkansas
(COLONY) (AGE) (BIRTHPLACE)

Oubashi
(COUNTY)

(CITIZENSHIP)

(CITY)

(STREET)

(HOUSE NO.)

ENUMERATED WITH Gates, George

RELATIONSHIP TO ABOVE Son

REMARKS

1920 CENSUS-INDEX
DEPARTMENT OF COMMERCE
BUREAU OF CENSUS

U. S. GOVERNMENT PRINTING OFFICE

M 600

4600

Moore, Leroy

(INDIVIDUAL)

ARKANSAS

VOL. 7 E. D.

SHEET 6 LINE

B. 4 1/2 Arkansas

(COLOR)

(AGE)

(BIRTHPLACE)

Mont

(COUNTY)

(CITIZENSHIP)

(CITY)

(STREET)

ENUMERATED WITH

Moore, Mary E.

(HOUSE NO.)

RELATIONSHIP TO ABOVE

Nephew

REMARKS

1920 CENSUS, MONT
DEPARTMENT OF COMMERCE
BUREAU OF THE CENSUS

M 600

Moore, Lessie
(INDIVIDUAL)

ARKANSAS

VOL. 1 E. D. 7

SHEET 2 LINE 52

R 21 Arkansas
(COLOR) (AGE) (BIRTHPLACE)

Arkansas
(CITIZENSHIP)

Stuttgart Grand Ave
(CITY) (STREET)

302
(HALL NO.)

ENUMERATED WITH Pettit, Edwin

RELATIONSHIP TO ABOVE Servant

REMARKS

1970 LISTING INDEX
DEPARTMENT OF COMMERCE
AS HEAD OF THE BUREAU

U. S. GOVERNMENT PRINTING OFFICE 11-1-67

A-2

M 600

M

M600

Moore Lettie
(INDIVIDUAL)

ARKANSAS

VOL. 46 P. D. 200

SHEET 1 LINE 20

B
(COLOR) 60
(AGE)

Atatma
(BIRTHPLACE)

(CITIZENSHIP)

Franklin
(COUNTY)

Westville
(CITY)

(STREET)

(HOUSE NO.)

ENUMERATED WITH Licks Joe

RELATIONSHIP TO ABOVE Mother in Law

REMARKS

1920 CENSUS INDEX
DEPARTMENT OF COMMERCE
BUREAU OF THE CENSUS

M600

Moore, Lettie

(INDIVIDUAL)

ARKANSAS

VOL

15

E. D.

33

SHEET

18

LINE

67

B

(CENSUS)

67

(AGE)

Maryland

(STATE)

Crittenden

(COUNTY)

(CITY/TOWNSHIP)

(CITY)

(STREET)

(HOUSE NO.)

ENUMERATED WITH

Jones, Charlie

RELATIONSHIP TO ABOVE

Mother-in-law

REMARKS

1900 CENSUS INDEX
DEPARTMENT OF COMMERCE
BUREAU OF THE CENSUS

U. S. GOVERNMENT PRINTING OFFICE

M 600

Morrow Levi B.

(HEAD OF FAMILY)

STATE ARKANSAS

VOL. 25 E. D. 45

SHEET 2 LINE 38

w

58

Arkansas

(COLOR)

(AGE)

(BIRTHPLACE)

(CITIZENSHIP)

Izard

(COUNTY)

(CITY)

(STREET)

(HOUSE NO.)

OTHER MEMBERS OF FAMILY

NAME	RELATIONSHIP	AGE	BIRTHPLACE	CITIZENSHIP
Morrow, Sophronia D.	w	54	Arkansas	
- Albert W	β.	26	Arkansas	
- Zora O.	Q.	24	Arkansas	

1920 CENSUS INDEX
DEPARTMENT OF COMMERCE
BUREAU OF THE CENSUS

A-18
U. S. GOVERNMENT PRINTING OFFICE 51-11871

M600

Moore, Levia H.

(HEAD OF FAMILY)

ARKANSAS

VOL. 52 E. D. 115

SHEET 22 LINE 17

W. 67

(COLOR)

AGE

Arkansas

(BIRTHPLACE)

(CITIZENSHIP)

Pulaski

(COUNTY)

Little Rock

(CITY)

Main

(STREET)

2224

(HOUSE NO.)

OTHER MEMBERS OF FAMILY

NAME	RELATIONSHIP	AGE	BIRTHPLACE	CITIZENSHIP
Bodden, Frank L.	S.	39	Arkansas	
— Pauline	D. L.	32	Arkansas	
— Frances	G-D	4 $\frac{10}{12}$	Arkansas	
— Phillip S.	S.	41	Arkansas	

1920 CENSUS—INDEX
DEPARTMENT OF COMMERCE
BUREAU OF THE CENSUS

A-1a

U. S. GOVERNMENT PRINTING OFFICE

9-11071

M 600

Marion Lewis

(HEAD OF FAMILY)

ARKANSAS

VOL.

47

E. D.

175

SHEET

5

LINE

53

B 27
Phillips

(CITY)

(AGE)

Arkansas

(BIRTHPLACE)

(CITIZENSHIP)

(CITY)

(STREET)

(HOUSE NO.)

OTHER MEMBERS OF FAMILY

NAME	RELATION- SHIP	AGE	BIRTHPLACE	CITIZEN- SHIP
Marion, Monty	W	23	Arkansas	

1920 CENSUS-INDEX
DEPARTMENT OF COMMERCE
BUREAU OF THE CENSUS

U. S. GOVERNMENT PRINTING OFFICE

11-1071

A-1a

M600

Moose Lewis

(HEAD OF FAMILY)

ARKANSAS

VOL. 59 E.D. 152

SHEET 8 LINE 38

B

30

North Carolina

(COLOR)

(AGE)

(BIRTHPLACE)

(CITIZENSHIP)

Sebastian

North Smith

North J

(CITY)

(STREET)

816

(HOUSE NO.)

OTHER MEMBERS OF FAMILY

NAME	RELATIONSHIP	AGE	BIRTHPLACE	CITIZENSHIP
<u>Moose Mettie</u>	<u>W</u>	<u>29</u>	<u>Georgia</u>	
<u>- Andrew</u>	<u>S</u>	<u>13</u>	<u>Georgia</u>	
<u>- Samuel</u>	<u>S</u>	<u>11</u>	<u>Georgia</u>	

1920 CENSUS-INDEX
DEPARTMENT OF COMMERCE
BUREAU OF THE CENSUS

M600

ARKANSAS

Moore, Lewis B.
(HEAD OF FAMILY)

VOL. 23 E. D. 97

SHEET 4 LINE 45

W 57 South Carolina
(COLOR) (AGE) (BIRTHPLACE) (CITIZENSHIP)Desha
(COUNTY)
Hope Washington Road
(CITY) (STREET) (HOUSE NO.)

OTHER MEMBERS OF FAMILY

NAME	RELATIONSHIP	AGE	BIRTHPLACE	CITIZENSHIP
Moore, Willie	w	52	Mississippi	
Dee	ADO	17	Arkansas	

1920 CENSUS—INDEX
DEPARTMENT OF COMMERCE
BUREAU OF THE CENSUS

U. S. GOVERNMENT PRINTING OFFICE 11-11571

M600

M606

Moore, Leslie L
(INDIVIDUAL)

ARKANSAS

VOL 40

E.D. 1940

SHEET 10

LINE 52

W 22 Tennessee
(LOCALITY) (AGE) (BIRTHPLACE)

Mississippi
(COUNTY)

Blytheville
(CITY)

Lilly
(STREET)

(CITIZENSHIP)

605
(HOUSE NO.)

ENUMERATED WITH Cassidy, William W
RELATIONSHIP TO ABOVE Steppson

REMARKS

1920 CENSUS - INDEX
DEPARTMENT OF COMMERCE
BUREAU OF THE CENSUS

U. S. GOVERNMENT PRINTING OFFICE

A-3
(19-187)

M600

ARKANSAS

Moore, Lisa

(HEAD OF FAMILY)

VOL. 51 E. D. 188

SHEET 6 LINE 22

W

(COLOR)

60

(AGE)

Arkansas

(BIRTHPLACE)

Salina

(COUNTY)

(CITIZENSHIP)

(CITY)

(STREET)

(HOUSE NO.)

OTHER MEMBERS OF FAMILY

NAME	RELATION- SHIP	AGE	BIRTHPLACE	CITIZEN- SHIP
Moore, Glenroy	D.	18	Arkansas	
- Birdie	D.	16	Arkansas	

1920 CENSUS—INDEX
DEPARTMENT OF COMMERCE
BUREAU OF THE CENSUS

U. S. GOVERNMENT PRINTING OFFICE 11-11871

A-1a

M600

M 600.

Norme Lige
(HEAD OF FAMILY)

ARKANSAS

VOL. No E. D. 112SHEET 1 LINE 18

W 58 Missouri
(COLOR) (AGE) (BIRTHPLACE)

Greene
(COUNTY)

(CITIZENSHIP)

(CITY)

(STREET)

(HOUSE NO.)

OTHER MEMBERS OF FAMILY

NAME	RELATION- SHIP	AGE	BIRTHPLACE	CITIZEN- SHIP
<u>Norme Sarah</u>	<u>W.</u>	<u>53</u>	<u>Arkansas</u>	
<u>— Sherman</u>	<u>S.S.</u>	<u>84</u>	<u>Missouri</u>	
<u>— Walter</u>	<u>S.</u>	<u>19</u>	<u>Arkansas</u>	
<u>— Oscar N.</u>	<u>S.</u>	<u>15</u>	<u>Missouri</u>	
<u>— Stella</u>	<u>D.</u>	<u>12</u>	<u>Arkansas</u>	

1920 CENSUS INDEX
DEPARTMENT OF COMMERCE
BUREAU OF THE CENSUS

1 sec 2

U. S. GOVERNMENT PRINTING OFFICE

A-18
11-11871

M600

Moore, Lillian
(INDIVIDUAL)

ARKANSAS

VOL. *35* E. D. *15 8*

SHEET *10* LINE *2*

W
(SEX) *8*
(AGE)

Lincoln
(COUNTY)

Arkansas
(BIRTHPLACE)

(CITIZENSHIP)

(CITY)

(STREET)

(HOUSE NO.)

ENUMERATED WITH *New, John W.*

RELATIONSHIP TO ABOVE *Step daughter*

REMARKS

1920 CENSUS INDEX
DEPARTMENT OF COMMERCE
BUREAU OF THE CENSUS

Lillian

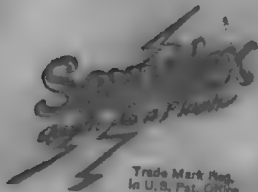

Trade Mark Reg.
in U.S. Pat. Office

A SERVICE

Sold and distributed exclusively by the
Library Extension Association
Beverlyton, East Ind.

Patent Nos.

Pat. 15,682	1,435,863
1,200,222	1,435,864
1,282,212	1,481,744

Printed in U.K.A.

M 600

Moore, Lillian
(INDIVIDUAL)

ARKANSAS

VOL. 67 E. D. 114

SHEET 11 LINE 38

W 31 Arkansas
(COUNTRY) (STATE) (BIRTH PLACE) (CITIZENSHIP)

Hill South Hill
(CITY) (STREET) (HOUSE NO.)

ENUMERATED WITH Moore Geo W
RELATIONSHIP TO ABOVE Sister

REMARKS _____

1920 CENSUS INDEX
DEPARTMENT OF COMMERCE
BUREAU OF THE CENSUS

U. S. GOVERNMENT PRINTING OFFICE 11-7087

M 600

7800

Moore, Lillie
(INDIVIDUAL)

ARKANSAS

VOL 26 E.D. 95

SHEET 2 LINE 100

15 1
(HOUSE) (AGE)

Arkansas
(BIRTHPLACE)

(CITIZENSHIP)

Frank
(COUNTY)

Mamaduka
(CITY)

2nd
(STREET)

(HOUSE NO.)

ENUMERATED WITH Mc Bluekey, Emma
RELATIONSHIP TO ABOVE Grand-daughter
REMARKS

1920 CENSUS INDEX
DEPARTMENT OF COMMERCE
BUREAU OF THE CENSUS

U. S. GOVERNMENT PRINTING OFFICE 17-112771 A3

M 600

Mrs. Lillian
(INDIVIDUAL)

ARKANSAS

VOL. 62 E. D. 143

SHEET 8 LINE 53

B 16 Arkansas
(COLOR) (AGE) (BIRTHPLACE)

Union
(COUNTY) (CITIZENSHIP)

(CITY) (STREET) (HOUSE NO.)

ENUMERATED WITH Johnson, Mark

RELATIONSHIP TO ABOVE Daughter-in-law

REMARKS

1920 CENSUS-INDEX
DEPARTMENT OF COMMERCE
BUREAU OF THE CENSUS

M 600

Moore, Link
(SURNAME)

ARKANSAS

VOL. 48 E. D. 195

SHEET 5 LINE 9

B 25
(COLOR) (AGE)

Arkansas
(BIRTHPLACE)

Phillips
(COUNTY)

(CITIZENSHIP)

(CITY)

(STREET)

(HOUSE NO.)

ENUMERATED WITH Wife, John

RELATIONSHIP TO ABOVE Son in Law

REMARKS

1920 CENSUS—INDEX
DEPARTMENT OF COMMERCE
BUREAU OF THE CENSUS

M 600

M650

Moore (wada)

(INDIVIDUAL)

ARKANSAS

VOL. 9 E. D. 6

SHEET 9 LIKE 96

W
(COLOR)

13
(AGE)

Missouri
(BIRTHPLACE)

Clay
(COUNTY)

(CITIZENSHIP)

(CITY)

(STREET)

(MORSE NO.)

ENUMERATED WITH

Moore, Charles

RELATIONSHIP TO ABOVE

Niece

REMARKS

1920 CENSUS INDEX
DEPARTMENT OF COMMERCE
BUREAU OF THE CENSUS

M600

Moore, Lizzie

INDIVIDUAL

ARKANSAS

VOL. 24 E.D. 107

SHEET 9 LINZ 65

13

(COLON)

7

(AGE)

Arkansas

(BIRTHPLACE)

Hamstead

(CITY)

(CITIZENSHIP)

(CITY)

(STREET)

(HOUSE NO.)

QUERIED WITH

Jones, Lena

RELATIONSHIP TO ABOVE

Daughter

REMARKS

1920 CENSUS INDEX
DEPARTMENT OF COMMERCE
BUREAU OF THE CENSUS

U. S. GOVERNMENT PRINTING OFFICE

A2

M600

M600

Moore, Siggie
(INDIVIDUAL)

ARKANSAS

VOL. 52 E.D. 10

SHEET 6 LINE 95

W. 56
(COLOR) (AGE)

South Carolina
(BIRTHPLACE)

Pulaski
(COUNTY)

(CITIZENSHIP)

(CITY)

(STREET)

(HOUSE NO.)

COOPERATED WITH Jarris, Robert J.
RELATIONSHIP TO ABOVE Mother in Law
REMARKS

1920 CENSUS INDEX
DEPARTMENT OF COMMERCE
BUREAU OF THE CENSUS

M600

Moore, Lizzie
INDIVIDUAL

ARKANSAS

VOL 11 E.D. 15

SHEET 13 LINE 97

B

(COLOR)

35

(AGE)

South Carolina

(BIRTHPLACE)

Conway

(COUNTY)

Morrison

(CITY)

(STREET)

(HOUSE NO.)

ENUMERATED WITH

Thurman, George

RELATIONSHIP TO ABOVE

Sister

REMARKS

1920 CENSUS-INDEX
DEPARTMENT OF COMMERCE
BUREAU OF THE CENSUS

U. S. GOVERNMENT PRINTING OFFICE 21111-071

A-3

M600

M 600

Meyer, Lizzie
(INDIVIDUAL)

ARKANSAS

VOL. 22

E. D. _____

SHEET 7

LINE _____

W

(FLOOR)

37

(AGE)

Tennessee
(BIRTHPLACE)

Barland

(COUNTY)

(CITIZENSHIP)

Summer
(STREET)

(HOUSE NO.)

ENUMERATED WITH _____

Willingham, Raudsgh

RELATIONSHIP TO ABOVE _____

Servant

REMARKS _____

1920 CENSUS-INDEX
DEPARTMENT OF COMMERCE
BUREAU OF THE CENSUS

U. S. GOVERNMENT PRINTING OFFICE

A-3

4600

Moore, Lizzie
(INDIVIDUAL)

ARKANSAS

VOL. 34 E. D. 132

SHEET 20 LINE 59

B 65 Virginia
(COLOR) (AGE) (BIRTHPLACE)

Lee
(COUNTY) (CITIZENSHIP)

(CITY) (STREET) (HOUSE NO.)

ENUMERATED WITH Morris Isaac

RELATIONSHIP TO ABOVE Grandmother

REMARKS

1940 CENSUS INDEX
DEPARTMENT OF COMMERCE
BUREAU OF THE CENSUS

M 600

Marrow Eugene E
HEAD OF FAMILY

ARKANSAS

VOL. 64 E. D. 155

SHEET 10 LINE 67

W 60
(COLOR) (AGE)

White
(COUNTY)

Alabama
(BIRTHPLACE)

(CITIZENSHIP)

(CITY)

(STREET)

(HOUSE NO.)

OTHER MEMBERS OF FAMILY

NAME	RELATIONSHIP	AGE	BIRTHPLACE	CITIZENSHIP
<u>Marrow Lessie W</u>	<u>W</u>	<u>58</u>	<u>Arkansas</u>	
<u>Samuel</u>	<u>S</u>	<u>27</u>	<u>Arkansas</u>	
<u>Eugene</u>	<u>S</u>	<u>19</u>	<u>Arkansas</u>	

1920 CENSUS—INDEX
DEPARTMENT OF COMMERCE
BUREAU OF THE CENSUS

U. S. GOVERNMENT PRINTING OFFICE 1774-11001 A-18

M 600

Merry, J. W.
(INDIVIDUAL)

ARKANSAS

VOL. 50 E. D. 2

SHEET 13 LINE 6

28 50 Arkansas
(COLOR) (AGE) (BIRTHPLACE)

Franklin (COUNTY) (CITIZENSHIP)

(CITY) (STREET) (HOUSE NO.)

ENUMERATED WITH Patterson Co.
RELATIONSHIP TO ABOVE step daughter
REMARKS

1920 CENSUS—INDEX
DEPARTMENT OF COMMERCE
BUREAU OF THE CENSUS

M 600

Murray, Lon
(INDIVIDUAL)

ARKANSAS

VOL. 45 E.D. 17

SHEET 18 LINE 12

Mu 38
(HOUSE) (AGE)

Arkansas
(BIRTHPLACE)

Purcotta
(CITY)

(CITY AND STATE)

(CITY)

(STREET)

(HOUSE NO.)

ENUMERATED WITH Holly, C. F.

RELATIONSHIP TO ABOVE Broader

REMARKS

1940 CENSUS INDEX
DEPARTMENT OF COMMERCE
BUREAU OF THE CENSUS

U. S. GOVERNMENT PRINTING OFFICE

A-3

11-187

M 100

M600

Moore, London
(HEAD OF FAMILY)

ARKANSAS

VOL. 49 E. D. 101SHEET 11 LINE 52B

(COLOR)

26

(AGE)

Arkansas

(BIRTHPLACE)

Pope

(COUNTY)

(CITIZENSHIP)

(CITY)

(STREET)

OTHER MEMBERS OF FAMILY

HOUSE NO.

NAME	RELATIONSHIP	AGE	BIRTHPLACE	CITIZENSHIP
<u>Moore, Clara</u>	<u>H</u>	<u>25</u>	<u>Arkansas</u>	
<u>- Roster</u>	<u>D</u>	<u>7</u>	<u>Arkansas</u>	
<u>- Clara Lee</u>	<u>D</u>	<u>5</u>	<u>Arkansas</u>	
<u>- Josephine</u>	<u>D</u>	<u>3</u>	<u>Arkansas</u>	
<u>- Erby</u>	<u>S</u>	<u>1</u>	<u>Arkansas</u>	

1920 CENSUS—INDEX
DEPARTMENT OF COMMERCE
BUREAU OF THE CENSUS

U. S. GOVERNMENT PRINTING OFFICE

A-18
11-11971

M600

Murry, ⁴ Long

ARKANSAS

VOL. 18 E. D. 11

SHEET 9 LINE 24

B 12 Arkansas

Drew (COUNTY) (CITIZENSHIP)

(CITY) (STREET) (HOUSE NO.)

ENUMERATED WITH Scott, Abraham

RELATIONSHIP TO ABOVE Brandon

REMARKS

1920 CENSUS INDEX
DEPARTMENT OF COMMERCE
BUREAU OF THE CENSUS

M600

M 600

Moore, Lingo

(HEAD OF FAMILY)

ARKANSAS

VOL. 31 E.D. 129

SHEET 5 LINE 90

B. Jefferson

49

(AGE)

Jefferson

(COUNTY)

North Carolina

(BIRTHPLACE)

(CITIZENSHIP)

(CITY)

(STREET)

(HOUSE NO.)

OTHER MEMBERS OF FAMILY

NAME	RELATION- SHIP	AGE	BIRTHPLACE	CITIZEN- SHIP
Moore, Nancy	W	37	North Carolina	
- Eddy	D	19	Louisiana	
- Berattus	SD	17 1/2	Arkansas	
- Attie	S	15 1/2	Arkansas	
Robberson, Lhe	D.L.	26	North Carolina	

1920 CENSUS INDEX
DEPARTMENT OF COMMERCE
BUREAU OF THE CENSUS

U. S. GOVERNMENT PRINTING OFFICE 12744 (1917)

M 600

ARKANSAS

Moore, Lottie
(PERSONAL)

VOL. 27 R. D. 11

SHEET 4 LINE 27

W 39 1/2 Missouri
(COLOR) (LAND) (TOWNSHIP)

Independence
(CITY)

Westville
(STREET)

(HOUSE NO.)

ENUMERATED WITH

Sydney, Willis

RELATIONSHIP TO ABOVE

Step Daughter

REMARKS

1920 CENSUS—INDEX
DEPARTMENT OF COMMERCE
BUREAU OF THE CENSUS

U. S. GOVERNMENT PRINTING OFFICE

A-2

11100-1071

M600

Murray, Lane (Mrs.)
(INDIVIDUAL)

ARKANSAS

VOL. 23

E.D. 3

SHEET 13

LINE 1

W 68
(COLOR) (AGE)

Mississippi
(BIRTHPLACE)

Desha
(COUNTY)

(CITIZENSHIP)

Hope
(CITY)

E. Louisiana
(STREET)

(HOUSE NO.)

ENUMERATED WITH Kaiser, Paul

RELATIONSHIP TO ABOVE Mother-in-law

REMARKS

1920 CENSUS INDEX
DEPARTMENT OF COMMERCE
BUREAU OF THE CENSUS

M 600

Murray Louisa
(INDIVIDUAL)

ARKANSAS

VOL. 2 E. D. 9
SHEET 13 LINE 52

W 74
(COLOR) (AGE)

Alabama
(BIRTHPLACE)

Baxter
(COUNTY)

(CITIZENSHIP)

(CITY)

(STREET)

(HOUSE NO.)

ENUMERATED WITH

Mrs. Carlton

RELATIONSHIP TO ABOVE

Mother

REMARKS

1920 Census-INDEX
DEPARTMENT OF COMMERCE
BUREAU OF THE CENSUS

U. S. GOVERNMENT PRINTING OFFICE 1917:1921

A-3

M 600

M 600

Moore, Louise
(INDIVIDUAL)

ARKANSAS

VOL. 23 E. D. _____

SHEET 13 LINE _____

W 11 South Dakota
(COLOR) (AGE) (BIRTHPLACE)

Hamblin _____
(COUNTY) (CITIZENSHIP)

Hope South Elm
(CITY) (STREET)

HOUSE NO. _____

ENUMERATED WITH Cornelius Linley
RELATIONSHIP TO ABOVE step daughter

REMARKS _____

1920 CENSUS INDEX
DEPT. OF COMMERCE
BUREAU OF THE CENSUS

M 600

M600

Moore, Lucile
(INDIVIDUAL)

ARKANSAS

VOL. 4 E. C. 57
SHEET 8 LINK 18

8 (COLOR)
24 (AGE)

Mississippi
(COUNTY)

Mississippi
(BIRTHPLACE)

(CITIZENSHIP)

Wilson
(CITY)

(STREET)

(INDUSTRY)

ENUMERATED WITH

Birds, Sup.
Roombr

RELATIONSHIP TO ABOVE

REMARKS

1920 CENSUS INDEX
DEPARTMENT OF COMMERCE
BUREAU OF THE CENSUS

U. S. GOVERNMENT PRINTING OFFICE

A-2

M600

M600

Murray, Lucius
(HEAD OF FAMILY)

ARKANSAS

VOL. 32 E. D. 119

SHEET 5 LINE 61

B 2 51
(COLOR) (AGE)
Lafayette
(CITY) (COUNTY)Alabama
(BIRTHPLACE)

(CITIZENSHIP)

(CITY)

(STREET)

(HOUSE NO.)

OTHER MEMBERS OF FAMILY

NAME	RELATIONSHIP	AGE	BIRTHPLACE	CITIZENSHIP
Murray, Rosa	W	46	Arkansas	
- Nannie	D	30	Arkansas	
- Willie T.	S	27	Arkansas	
- Lucius, Jr.	S	19	Arkansas	
- Gus	S	19	Arkansas	

1920 CENSUS-INDEX
DEPARTMENT OF COMMERCE #1, 222 #2
BUREAU OF THE CENSUS

U. S. GOVERNMENT PRINTING OFFICE 11-51071

M 600

Moore, Lucius
(HEAD OF FAMILY)

ARKANSAS

W 43

VOL. 10 E. D. 6

Conway (TOWN)

Arkansas (BIRTHPLACE)

SHEET 1 LINE 42

Plumerville (CITY)

Wilbanks Ave (STREET)

(CITIZENSHIP)

(HOUSE NO.)

OTHER MEMBERS OF FAMILY

NAME	RELATIONSHIP	AGE	BIRTHPLACE	CITIZENSHIP
Moore, Flora	W			
Marvell	D	36	Arkansas	
May Ruth	D	12	Arkansas	
		7	Arkansas	

1920 CENSUS-INDEX
DEPARTMENT OF COMMERCE
BUREAU OF THE CENSUS

M 600

M600

Moore, Lucy
(PERSONAL)

ARKANSAS

VOL. 1 E.D. 7
SHEET 15 LINE 10

B 35 Arkansas
(COLOR) (AGE) (BIRTHPLACE)

Arkansas (CITIZENSHIP)

Stuttgart Main
(CITY) (STREET)

ENUMERATED WITH Ham, Charles R. (HOUSE NO.)

RELATIONSHIP TO ABOVE servant

REMARKS

1929 CENSUS-INDEX
DEPARTMENT OF COMMERCE
BUREAU OF THE CENSUS

U. S. GOVERNMENT PRINTING OFFICE 13-111787

M600

M600

Moore, Lucy
(INDIVIDUAL)

VOL. 53 S. B. 120

SHEET 2 LINE 66

B- 37
(COLOR) (AGE)

Louisiana
(BIRTHPLACE)

(CITIZENSHIP)

Pulaski
(COUNTY)

Little Rock
(CITY)

Louisiana
(STATE)

1483
(HOUSE NO.)

ENUMERATED WITH

Abley, Charles T.
servant

RELATIONSHIP TO ABOVE

REMARKS

1920 CENSUS—INDEX
DEPARTMENT OF COMMERCE
BUREAU OF THE CENSUS

U. S. GOVERNMENT PRINTING OFFICE

A-3
11-11-20

M 600

Moore, Lucy
(INDIVIDUAL)

ARKANSAS

VOL. 47 E. D. 176

SHEET 32 LINE 87

13
(AGE)

50
(AGE)

Mississippi
(BIRTHPLACE)

Phillips
(COUNTY)

(CITIZENSHIP)

West Helena
(CITY)

Block 9
(STREET)

(HOUSE NO.)

ENUMERATED WITH Pearson, Henry

RELATIONSHIP TO ABOVE Housekeeper

REMARKS

1920 CENSUS—INDEX
DEPARTMENT OF COMMERCE
BUREAU OF THE CENSUS

M600

Moore, Lucy A
(INDIVIDUAL)

ARKANSAS

VOL. ~~2~~ 52 E. D. 119

SHEET 3 LINE 60

7 16 Illinois
(COLOR) (AGE) (BIRTHPLACE) (CITIZENSHIP)

Travis
(COUNTY)

(CITY) (STREET) (HOUSE NO.)

ENUMERATED WITH Hollon, Alonzo F

RELATIONSHIP TO ABOVE Head Carl

REMARKS

1930 CENSUS INDEX
DEPARTMENT OF COMMERCE
BUREAU OF THE CENSUS

U. S. GOVERNMENT PRINTING OFFICE

4600

Moore, Lucy C.
(SURNAME) (FIRST NAME)

ARKANSAS

VOL. 1 E. D. 1

SHEET 4 LINE 5

W. 8 Arkansas
(TOWNSHIP) (RANGE) (BIRTHPLACE) (CITIZENSHIP)

Pike
(COUNTY)

(CITY) (STREET) (HOUSE NO.)

ENUMERATED WITH Wisman, Thomas A.

RELATIONSHIP TO ABOVE Step-daughter

REMARKS

1930 CENSUS INDEX
DEPARTMENT OF COMMERCE
BUREAU OF THE CENSUS

M600

Moore Luke

(HEAD OF FAMILY)

ARKANSAS

VOL. 51 E. D. 187

SHEET 2. LINE 81

(COLOR)

27 (AGE)

Georgia

(BIRTHPLACE)

Saline

(COUNTY)

(CITIZENSHIP)

(CITY)

(STREET)

(HOUSE NO.)

OTHER MEMBERS OF FAMILY

NAME	RELATION- SHIP	AGE	BIRTHPLACE	CITIZEN- SHIP
Moore Alice	w.	26	Arkansas	
- Holifton	S	12	Arkansas	
- Purley	S	9	Arkansas	
- Jess	D.	7	Arkansas	
- Opivilla	S	4 $\frac{1}{2}$	Arkansas	

1920 CENSUS—INDEX
DEPARTMENT OF COMMERCE
BUREAU OF THE CENSUS

1 of 2.

U. S. GOVERNMENT PRINTING OFFICE

A1a

11-11871

M100

Moore, Lula
(INDIVIDUAL)

ARKANSAS

VOL. 34 E. D. 100

SHEET 2 LINE 10

13 35 Arkansas
(COLOR) (AGE) (BIRTHPLACE)

Lee _____
(COUNTY) (CITIZENSHIP)

Aubrey _____
(STREET) (HOUSE NO.)

ENUMERATED WITH Shackelford, Frank

RELATIONSHIP TO ABOVE Niece

REMARKS _____

1925 CENSUS INDEX
DEPARTMENT OF COMMERCE
BUREAU OF THE CENSUS



M 600

Moore, Lula

(INDIVIDUAL)

ARKANSAS

VOL.

48

E. D.

1880

SHEET

10

LINE

3819

W

(COLOR)

(AGE)

Texas

(BIRTHPLACE)

Philippines

(COUNTRY)

(CITIZENSHIP)

(MARR)

(STREET)

(HOUSE NO.)

ENUMERATED WITH

Smith, Charles H.

RELATIONSHIP TO ABOVE

None

REMARKS

1920 CENSUS - INDEX
DEPARTMENT OF COMMERCE
BUREAU OF THE CENSUS

U. S. GOVERNMENT PRINTING OFFICE

A-3

31-1-27

M 600

M600

Morrow Lulu C
(INDIVIDUAL)

ARKANSAS

VOL. 64 E. O. 11631
SHEET 80 LINE 55

W 43

Arkansas

Washington
(CITY)

Lafayette
(STREET)

(CITIZENSHIP)

305
(HOUSE NO.)

ENUMERATED WITH Morrow Charles V

RELATIONSHIP TO ABOVE Sister

REMARKS

1920 CENSUS-INDEX
DEPARTMENT OF COMMERCE
BUREAU OF THE CENSUS

M600

M 600

Mary Lupe

ARKANSAS

VOL. 31

E. D. 22

SHEET 6

LINE

W 72 Tennessee

(COLOR)

(AGE)

(BIRTHPLACE)

(CITIZENSHIP)

Logan

(COUNTY)

(CITY) (STREET)

(HOUSE NO.)

ENUMERATED WITH

Minette Sherman

RELATIONSHIP TO ABOVE

Mother-in-Law

REMARKS

1920 CENSUS INDEX
DEPARTMENT OF COMMERCE
BUREAU OF THE CENSUS

U. S. GOVERNMENT PRINTING OFFICE

A3
11-11271

M 600

Moore, Lucy
(INDIVIDUAL)

ARKANSAS

VOL. 2 E. D. 17

SHEET 17 LINE 5

13 69
(COLOR) (AGE)

Alabama
(BIRTHPLACE)

(CITIZENSHIP)

Ashey
(MARRIAGE)

(CITY)

(STREET)

(HOUSE NO.)

ENumerated WITH

Moore, Frank

RELATIONSHIP TO ABOVE

mother

REMARKS

1920 CENSUS-INDEX
DEPARTMENT OF COMMERCE
BUREAU OF THE CENSUS

U. S. GOVERNMENT PRINTING OFFICE

A-3

M 600

Mary Luther
(HEAD OF FAMILY)

ARKANSAS

VOL 5 E. D. 29SHEET 7 LINE 63

W 26 Arkansas
(COLOR) (AGE) (BIRTHPLACE)

Calhoun
(COUNTY)

Thornton North First
(CITY) (STREET)

(CITIZENSHIP)(HOUSE NO.)

OTHER MEMBERS OF FAMILY

NAME	RELATIONSHIP	AGE	BIRTHPLACE	CITIZENSHIP
<u>Mary Martha G</u>	<u>W</u>	<u>26</u>	<u>Arkansas</u>	
<u>Louis W</u>	<u>D</u>	<u>17</u>	<u>Arkansas</u>	

1920 CENSUS—INDEX
 DEPARTMENT OF COMMERCE
 BUREAU OF THE CENSUS

A-46
 U. S. GOVERNMENT PRINTING OFFICE 1917-11001

M 600

Moore, Luther
(SURVIVAL)

ARKANSAS

VOL. 26 E.D. 103

SHEET 2 LINK 82

W 17

(COLOR)

(AGE)

Missouri

(BIRTHPLACE)

Greene

(COUNTY)

(CITIZENSHIP)

(CITY)

(STREET)

(HOUSE NO.)

ENumerated WITH Anderson, Jim

RELATIONSHIP TO ABOVE Brother in law

REMARKS

See Moon

1920 CENSUS INDEX
DISTRIBUTED BY THE BUREAU OF
POPULATION AND CENSUS

U. S. GOVERNMENT PRINTING OFFICE

A-2

M 600

ARKANSAS

Moore, Luther C. (Dr.)
(HEAD OF FAMILY)

VOL.

65

E. D.

168

SHEET

28

LINE

54

W

59

Arkansas

(COLOR)

(AGE)

(BIRTHPLACE)

(CITIZENSHIP)

White

(COUNTY)

Searcy

(CITY)

C. Park Ave

(STREET)

411

(HOUSE NO.)

OTHER MEMBERS OF FAMILY

NAME	RELATIONSHIP	AGE	BIRTHPLACE	CITIZENSHIP
Moore, Mattie (Mrs)	W	52	Arkansas	
— R. Booth	S	31	Arkansas	
— Luther C. Jr	S	25	Arkansas	
— H. Donald	S	20	Arkansas	

1920 CENSUS—INDEX
DEPARTMENT OF COMMERCE
BUREAU OF THE CENSUS

A-3a

U. S. GOVERNMENT PRINTING OFFICE 11—11271

M 600

M600.

ARKANSAS

Moore, Lydis A. C.
(PERSONAL)

VOL. 21 L. D. 101

SHEET 9 LINE 10

W 26 Arkansas
(COLOR) (AGE) (BIRTHPLACE) (CITIZENSHIP)

Hot Spring
(COUNTY)

(CITY) (STREET) (HOUSE NO.)

ENUMERATED WITH Keller, Jane C.

RELATIONSHIP TO ABOVE daughter

REMARKS

1920 CENSUS—INDEX
DEPARTMENT OF COMMERCE
BUREAU OF THE CENSUS

U. S. GOVERNMENT PRINTING OFFICE (13-1187) A-3



Trade Mark Reg.
in U.S. Pat. Office

A SERVICE

Sold and delivered exclusively by the
Lithgow Company
Essex, Massachusetts

Net 15.00	1,425,668
1.50	1,427,168
1,350,668	1,428,744

Printed in U.S.A.

M 600

Morrow, M. A.
(HEAD OF FAMILY)

ARKANSAS

VOL 26 E.D. 112

SHEET 11 LINE 77

W
(COLOR) 32
(AGE)

Greene
(COUNTY)

Arkansas
(BIRTHPLACE)

(CITIZENSHIP)

(CITY) _____ (STREET) _____ (HOUSE NO.)

OTHER MEMBERS OF FAMILY

NAME	RELATIONSHIP	AGE	BIRTHPLACE	CITIZENSHIP
<u>Morrow, Addie</u>	<u>W</u>	<u>20</u>	<u>Arkansas</u>	
<u>- Mildred</u>	<u>D</u>	<u>3 1/2</u>	<u>Arkansas</u>	

1920 CENSUS INDEX
DEPARTMENT OF COMMERCE
BUREAU OF THE CENSUS

U. S. GOVERNMENT PRINTING OFFICE A-1a 17-11071

M 600

M 600

Moore, M. S.
(HEAD OF FAMILY)

ARKANSAS

VOL. 23 E. D. 12

SHEET 12 LINE 28

W 40 Arkansas
(COLOR) (AGE) (BIRTHPLACE)Grant
(CITY)

(COUNTY)

(CITIZENSHIP)

(CITY)

(STREET)

OTHER MEMBERS OF FAMILY

(HOUSE NO.)

NAME	RELATIONSHIP	AGE	BIRTHPLACE	CITIZENSHIP
Moore, Mattie E.	W	35	Arkansas	
- Ellis	S	12	Arkansas	
- Maciel	D	11	Arkansas	
- Clyde L.	S	5	Arkansas	
- James E.	S	1 1/2	Arkansas	

1920 CENSUS INDEX
DEPARTMENT OF COMMERCE
BUREAU OF THE CENSUS

U. S. GOVERNMENT PRINTING OFFICE

A-1a

57-11871

M 600

M 600

Moore, Mable

(INDIVIDUAL)

ARKANSAS

VOL. 4

E. O. 2

SHEET 9

LINE 62

13

(GOLDEN)

14

(AGE)

Louisiana

(BIRTHPLACE)

Ashley

(COUNTY)

(CITIZENSHIP)

(CITY)

(STREET)

ENUMERATED WITH

Larvor, Allen

(HOUSE NO.)

RELATIONSHIP TO ABOVE

Granddaughter

REMARKS

1920 CENSUS - INDEX
DEPARTMENT OF COMMERCE
BUREAU OF THE CENSUS

U. S. GOVERNMENT PRINTING OFFICE

A-2

M 600

M600

Murray Margaret C
(INDIVIDUAL)

ARKANSAS

VOL 31

E. D. 55

SHEET 2

LINE 81

W
(COLOR)

69
(AGE)

Georgia
(BIRTHPLACE)

Ragan
(COUNTY)

(CITIZENSHIP)

(CITY)

(STREET)

(HOUSE NO.)

ENUMERATED WITH

Murray Thomas A
Mother

RELATIONSHIP TO ABOVE

REMARKS

1920 CENSUS INDEX
DEPARTMENT OF COMMERCE
BUREAU OF THE CENSUS

U. S. GOVERNMENT PRINTING OFFICE

A-2

11-11871

M600

M 600

Moore, Maggie
(INDIVIDUAL)

ARKANSAS

VOL

3

E. D.

26

SHEET

4

LINE

34

W
(COLOR)

14
(AGE)

Missouri
(BIRTHPLACE)

Benton
(COUNTY)

(CITY/ZIP)

(CITY)

(STREET)

(HOUSE NO.)

ENUMERATED WITH

Haley James

RELATIONSHIP TO ABOVE

Isabel's Daughter

REMARKS

1920 CENSUS—INDEX
DEPARTMENT OF COMMERCE
BUREAU OF THE CENSUS

U. S. GOVERNMENT PRINTING OFFICE

A-2

11-1071

M 600

Murry Margie L
(INDIVIDUAL)

ARKANSAS

VOL. 15 E. D. 62
SHEET 3 LINE 77

W 34 Mississippi
(COLOR) (AGE) (BIRTHPLACE)

Crittenden
(COUNTY) (CITIZENSHIP)

(CITY) (STREET) (HOUSE NO.)

ENUMERATED WITH Cochran, Lucy A.

RELATIONSHIP TO ABOVE Daughter

REMARKS

1920 CENSUS - INDEX
DEPARTMENT OF COMMERCE
BUREAU OF THE CENSUS

U. S. GOVERNMENT PRINTING OFFICE 11-17571

M 600

11600

Murray, Maguelia
(INDIVIDUAL)

ARKANSAS

VOL. 54 E. D. _____

SHEET 1 LINE _____

Mu 11
(COL. OR AGE)

Arkansas
(BIRTHPLACE)

Cadotte
(COUNTY)

(CITIZENSHIP)

Little Rock
(CITY)

Salbourn
(STREET)

211
(HOUSE NO.)

ENUMERATED WITH Jeffrey, Will

RELATIONSHIP TO ABOVE Niece

REMARKS _____

1870 CENSUS INDEX
DEPARTMENT OF COMMERCE
BUREAU OF THE CENSUS

M 600

Moore, Mahala C
(INDIVIDUAL)

ARKANSAS

VOL. 33 E. D. 85

SHEET 10 LINE 94

W 60
(COLOR) (AGE)

Arkansas
(BIRTHPLACE)

Lawrence
(COUNTY)

CITIZENSHIP

(CITY)

(STREET)

(HOUSE NO.)

ENUMERATED WITH Moore, John C.

RELATIONSHIP TO ABOVE Mother

REMARKS

1920 CENSUS INDEX
DEPARTMENT OF COMMERCE
BUREAU OF THE CENSUS

M 600

More, Malinda
(INDIVIDUAL)

ARKANSAS

VOL. 57 E. D. 126

SHEET 6 LINE 71

W 65 Arkansas
(COLOR) (AGE) (BIRTHPLACE)

Searcy
(COUNTY) (CITIZENSHIP)

(CITY) (STREET) (HOUSE NO.)

ENUMERATED WITH Adams, Henry J.

RELATIONSHIP TO ABOVE Uncle

REMARKS

1920 CENSUS - INDEX
DEPARTMENT OF COMMERCE
BUREAU OF THE CENSUS

U. S. GOVERNMENT PRINTING OFFICE 17-1127

M600

Murray, Melissa

INDIVIDUAL

ARKANSAS

VOL. 39 E. D. 78

SHEET 1 LINE 64

W

70

Texas

(COLOR)

(AGE)

(BIRTHPLACE)

(CITIZENSHIP)

Miller

(COUNTY)

(CITY)

(STREET)

(HOUSE NO.)

ENUMERATED WITH

Murray, George

RELATIONSHIP TO ABOVE

Mother

REMARKS

1920 CENSUS-INDEX
DEPARTMENT OF COMMERCE
BUREAU OF THE CENSUS

U. S. GOVERNMENT PRINTING OFFICE

13-1917

A-3

M600

M 600

Murray Mervis
(INDIVIDUAL)

ARKANSAS

VOL. 41 E. DIST. 3

SHEET 9 LINE 10

W 12 Arkansas
(COLOR) (AGE) (BIRTHPLACE)

Mississippi
(COUNTY) (CITY/TOWNSHIP)

Tombato
(CITY) (STREET) (HOUSE NO.)

ENUMERATED WITH Talley John W

RELATIONSHIP TO ABOVE Adopted child

REMARKS

1920 CENSUS INDEX
DEPARTMENT OF COMMERCE
BUREAU OF THE CENSUS

U. S. GOVERNMENT PRINTING OFFICE 11-11431 A-3

M 600

M600

Murray, Mammie
(INDIVIDUAL)

ARKANSAS

VOL. 52 E. D. 115

SHEET 17 LINE 43

W. 22
(WORLD) (AGE)

Arkansas
(STATE/PLACE)

(CITIZENSHIP)

Pulaski
(COUNTY)

Little Rock
(CITY)

Broadway 2125
(STREET) (HOUSE NO.)

EMERGED WITH Union, Mary Lynn

RELATIONSHIP TO ABOVE Boarder.

REMARKS _____

1929 CENSUS—INDEX
DEPARTMENT OF COMMERCE
BUREAU OF THE CENSUS



U. S. GOVERNMENT PRINTING OFFICE 11-11991

M600

M600

Moore, Mandy
(INDIVIDUAL)

ARKANSAS

VOL. 30 E. D. 1-19

SHEET 7 LINE 20

B 32 Arkansas
(COLOR) (AGE) (BIRTHPLACE)

Jefferson
(COUNTY) (CITIZENSHIP)

Five Bluffs H. 7 Ave.
(CITY) (STREET)

ENUMERATED WITH Dodd, Lena

RELATIONSHIP TO ABOVE Border

REMARKS

1920 CENSUS INDEX
DEPARTMENT OF COMMERCE
BUREAU OF THE CENSUS

U. S. GOVERNMENT PRINTING OFFICE

A-3

M600

Moore, Maria
(INDIVIDUAL)

ARKANSAS

Mar.

(COLOR)

21

(AGE)

Arkansas
(BIRTHPLACE)

VOL. 30

E. D. 1900

SHEET 15

LINE 99

Jefferson
(COUNTY)

Pine Bluff
(CITY)

West Vaugnies
(STREET)

(CITY AND ST.)

ENUMERATED WITH

Davis, Joseph

2001
(HOUSE NO.)

RELATIONSHIP TO ABOVE

Grand-daughter

REMARKS

1900 CENSUS - INDEX
DEPARTMENT OF COMMERCE
BUREAU OF THE CENSUS



U. S. GOVERNMENT PRINTING OFFICE

19-11571

A-3

M 600

Mr. Manuel
(INDIVIDUAL)

ARKANSAS

VOL. 50

E. D. NO.

SHEET 19

LINE

10
(COLOR)

15
(AGE)

Arkansas
(BIRTHPLACE)

Leone
(COUNTY)

(CITIZENSHIP)

Lehlers Bluff
(CITY)

(STREET)

ENUMERATED WITH

Dunlap, Stephen

(HOUSE NO.)

RELATIONSHIP TO ABOVE

Grand Son

REMARKS

1920 CENSUS INDEX
DEPARTMENT OF COMMERCE
BUREAU OF THE CENSUS

U. S. GOVERNMENT PRINTING OFFICE

A-2

19-44-07

M 600

On

M 600

Moore, Maude A
(INDIVIDUAL)

ARKANSAS

VOL. 30 E. D. 132

SHEET 1 LINE 84

Mo 12 Arkansas
(COLOR) (AGE) (BIRTHPLACE)
Jefferson
(COUNTY) (CITIZENSHIP)

- West 6th Ave
(CITY) (STREET)

ENUMERATED WITH Moore, Carrie
(HOUSE NO.)

RELATIONSHIP TO ABOVE Not Reported

REMARKS _____

1920 CENSUS INDEX
DEPARTMENT OF COMMERCE
BUREAU OF THE CENSUS

M 600

M 600

Moore, Margaret
(INDIVIDUAL)

ARKANSAS

VOL. 34 E. D. 130

SHEET 7 LINE 3

B 61 Alabama
(COLOR) (AGE) (BIRTHPLACE)

Lee
(COUNTY)

Aubrey
(CITY) (STREET) (HOUSE NO.)

ENUMERATED WITH Warren Phillips

RELATIONSHIP TO ABOVE Mother-in-law

REMARKS _____

1920 CENSUS—INDEX
DEPARTMENT OF COMMERCE
BUREAU OF THE CENSUS

U. S. GOVERNMENT PRINTING OFFICE 11-11971

M600

Moore, Margie
(INDIVIDUAL)

ARKANSAS

VOL. 34 E.D. 125

SHEET 13 LINE 51

B
(COLOR)

4
(AGE)

Mississippi
(BIRTHPLACE)

Lee
(COUNTY)

(CITIZENSHIP)

(CITY)

(STREET)

(HOUSE NO.)

ENUMERATED WITH Wooden, Fred

RELATIONSHIP TO ABOVE Daughter

REMARKS

1920 CENSUS - INDEX
DEPARTMENT OF COMMERCE
BUREAU OF THE CENSUS

M600

Moore, Margeria
(INDIVIDUAL)

ARKANSAS

VOL. 14 E. D. 30

SHEET 23 LINE 22

W 47 Texas
(COLOR) (AGE) (BIRTHPLACE)

Crawford _____
(COUNTY) (CITIZENSHIP)

(CITY) (STREET) (HOUSE NO)

ENUMERATED WITH Farrell, James W.

RELATIONSHIP TO ABOVE Granddaughter

REMARKS _____

1920 CENSUS INDEX
DEPARTMENT OF COMMERCE
BUREAU OF THE CENSUS

U. S. GOVERNMENT PRINTING OFFICE 11-291

M600

M 600

Mader, Margret
(INDIVIDUAL)

ARKANSAS

VOL. 22 E. D. 8-3

SHEET 2 LINE 30

W
(COLOR) 74
(AGE) New York
(BIRTHPLACE)

Arkland
(CITY) Shand Ave.
(STREET) (CITIZENSHIP)

Kodjunge
(CITY) Shand Ave.
(STREET)

ENUMERATED WITH End, Mary
(NAME) (DATE OF BIRTH)

RELATIONSHIP TO ABOVE Sister

REMARKS

1920 CENSUS INDEX
DEPARTMENT OF COMMERCE
BUREAU OF THE CENSUS

U. S. GOVERNMENT PRINTING OFFICE 91-1071

M 600

M 600

Maurey, Margaret M
(HEAD OF FAMILY)

ARKANSAS

VOL. 21 P.O. 21

W 73
(COLOR) (AGE)

Tennessee
(BIRTHPLACE)

SHEET 1 LINE 37

Fulton
(COUNTY)

(CITIZENSHIP)

(CITY)

(STREET)

OTHER MEMBERS OF FAMILY

(HOUSE NO.)

NAME	RELATIONSHIP	AGE	BIRTHPLACE	CITIZENSHIP
<i>living alone</i>				

1920 CENSUS-INDEX
DEPARTMENT OF COMMERCE
BUREAU OF THE CENSUS

U. S. GOVERNMENT PRINTING OFFICE

11-1061

M 600

M 600

Maria, Marguerite
(INDIVIDUAL)

ARKANSAS

VOL. 43

E.D. 151

SHEET 1

LINE 28

W
(COLOR)

54
(AGE)

Maryland
(BIRTH PLACE)

Nevada
(COUNTY)

Prescott
(CITY)

East Second
(STREET)

(CITIZENSHIP)

ENUMERATED WITH

Brooks, Mae
Sister

407
(HOUSE NO.)

RELATIONSHIP TO ABOVE

REMARKS

1920 CENSUS—INDEX
DEPARTMENT OF COMMERCE
BUREAU OF THE CENSUS

U. S. GOVERNMENT PRINTING OFFICE

A-3
11-157

M 600

M 600

Moore, Marie

(INDIVIDUAL)

ARKANSAS

VOL.

2

E. D.

SHEET

22

LINE

B

15

Arkansas

(LOCALITY)

(AGE)

(BIRTHPLACE)

(CITIZENSHIP)

Ashley

(COUNTY)

Crossitt

(CITY)

Fouch

(STREET)

4 15
HOUSE NO.

ENUMERATED WITH

Bryce, John

RELATIONSHIP TO ABOVE

Stepdaughter

REMARKS

1920 CENSUS INDEX
DEPARTMENT OF COMMERCE
BUREAU OF THE CENSUS

U. S. GOVERNMENT PRINTING OFFICE

11-11971

A-3

M 600

M 600

Murray, Marie
(INDIVIDUAL)

ARKANSAS

VOL. 63 E. D. 1911

SHEET 3 LINE 7

W 2 1/2 Arkansas
(COLOR) (AGE) (BIRTHPLACE)

Washington
(CITY) (CITIZENSHIP)

(CARE) (STREET) (HOUSE NO.)

ENUMERATED WITH Ridenour, Lee A.

RELATIONSHIP TO ABOVE Niece

REMARKS

1910 Census 1912
DEPARTMENT OF THE TREASURY
BUREAU OF THE CENSUS

M600

Mayer, Marie
(INDIVIDUAL)

ARKANSAS

VOL. 21 E.D. 102

SHEET 8 LINE 19

W
(COLOR) 70
(AGE)

Bohemia
(BIRTHPLACE)

1911 Cal.
(CITIZENSHIP)

Jefferson
(CITY)

(CITY)

(STREET)

(HOUSE NO.)

ENUMERATED WITH

Mayer, John

RELATIONSHIP TO ABOVE

Mother

REMARKS

1920 CENSUS—INDEX
DEPARTMENT OF COMMERCE
BUREAU OF THE CENSUS

U. S. GOVERNMENT PRINTING OFFICE

A-3

11-1197

M600

M 600

Moore, Marion

(HEAD OF FAMILY)

ARKANSAS

W.
Cross

(COLOR)

48

(AGE)

Indiana

(BIRTHPLACE)

VOL 16

E. D. 76

SHEET 9

LINE 64

(COUNTY)

(CITY)

(STREET)

(CITIZENSHIP)

OTHER MEMBERS OF FAMILY

(HOUSE NO.)

NAME	RELATIONSHIP	AGE	BIRTHPLACE	CITIZENSHIP
Moore, Lucy	W.	52	Alabama	
Jenkins, Julia	D.	23	Arkansas	
Moore, Bella	D.	17	Arkansas	
Moore, Henry	S.	15	Arkansas	
Jenkins, Julia	G. D.	5	Arkansas	

1920 CENSUS-INDEX
DEPARTMENT OF COMMERCE
BUREAU OF THE CENSUS

U. S. GOVERNMENT PRINTING OFFICE

A-74

11-11871

M 600

M600

Murray Marjorie
(INDIVIDUAL)

ARKANSAS

VOL. 24 E.D. 186

SHEET 26 LINE 22

W 22 Arkansas
(AGE) (BIRTHPLACE)

Pulaski Little Rock
(COUNTY) (CITY) (CITIZENSHIP)

17
(STREET) (HOUSE NO.)

ENUMERATED WITH Calvin James C.

RELATIONSHIP TO ABOVE Niece

REMARKS

1920 CENSUS INDEX
DEPARTMENT OF COMMERCE
BUREAU OF THE CENSUS

U. S. GOVERNMENT PRINTING OFFICE 11-20771 A-2

M600

M600

Moore, Frank
(HEAD OF FAMILY)

STATE *Illinois*

VOL. *7* E. D. *2*

SHEET *5* LINE *95*

24 *28* *Illinois*
(AGE) (BIRTHPLACE)

Chilbourn
(COUNTY)

(CITIZENSHIP)

(CITY)

(STREET)

(HOUSE NO.)

OTHER MEMBERS OF FAMILY

NAME	RELATIONSHIP	AGE	BIRTHPLACE	CITIZENSHIP
<i>Moore, John</i>	<i>H</i>	<i>25</i>	<i>Illinois</i>	

1920 CENSUS—INDEX
DEPARTMENT OF COMMERCE
BUREAU OF THE CENSUS

U. S. GOVERNMENT PRINTING OFFICE 11-441 (1917) A-16

M600

M 600

Murray, Martha
(INDIVIDUAL)

ARKANSAS

VOL. 54 E.D. 144

SHEET 9 LINE 12

w
(COLOR)

58
(AGE)

Unknown
(BIRTHPLACE)

(CITIZENSHIP)

Pulaski
(COUNTY)

Little Rock
(CITY)

(STREET)

(HOUSE NO.)

ENUMERATED WITH Arkansas State Hospital for Nervous Diseases
RELATIONSHIP TO ABOVE Inmate

REMARKS

1920 CENSUS INDEX
DEPARTMENT OF COMMERCE
BUREAU OF THE CENSUS

U. S. GOVERNMENT PRINTING OFFICE 11-7127

M 600

7

M 650

ARKANSAS

Moore, Marvin
(INDIVIDUAL)

VOL. 1

P. 170

SHEET 4

LINE 5

W. ~~12~~ Arkansas
(COLOR) (AGE) (BIRTHPLACE) (CITIZENSHIP)
Arkansas
(COUNTY)

(CITY) (STREET) (HOUSE NO.)

ENUMERATED WITH Moore, William W.

RELATIONSHIP TO ABOVE Nephew

REMARKS

M 600

Moore, Mervin

INDIVIDUAL

ARKANSAS

VOL. 22

P. 2

SHEET 11

LINE

13

(COLOR)

17

(AGE)

Louisiana

(BIRTHPLACE)

Hempstead

(CITY)

(CITY)

(STREET)

(HOUSE NO.)

ENUMERATED WITH

Burace Otis

RELATIONSHIP TO ABOVE

brother

REMARKS

1920 CENSUS UNDER
DEPARTMENT OF AGRICULTURE
BUREAU OF THE CENSUS

U. S. GOVERNMENT PRINTING OFFICE

42

M 600

Moore, Mary
(INDIVIDUAL)

ARKANSAS

VOL. 2 E. D. 14
SHEET 3 LINE 41

B 14 Alabama
(COLOR) (AGE) (BIRTHPLACE) (CITIZENSHIP)

Ashby
(COUNTY)

(CITY) (STREET) (HOUSE NO.)

ENUMERATED WITH Lommerville, Nell
RELATIONSHIP TO ABOVE Niece

REMARKS

M 600

Moore, Mary
(INDIVIDUAL)

ARKANSAS

VOL. 61 E. D. 2016

SHEET 3 LINE 4

21 50 Kentucky
(AGE) (BIRTHPLACE)

Chaub Main
(CITY/TOWNSHIP) (STREET)

(CITIZENSHIP)

Hillsford Ford, Virgil
(CITY/TOWNSHIP) (STREET)

(HOUSE NO.)

ENUMERATED WITH Ford, Virgil
RELATIONSHIP TO ABOVE Mother-in-law

REMARKS

1920 CENSUS MADE
DEPARTMENT OF COMMERCE
BUREAU OF THE CENSUS

U. S. GOVERNMENT PRINTING OFFICE

A-3

M 600

Moore, Mary
(INDIVIDUAL)

ARKANSAS

TOL. 55 E. D. 224

B 26 Louisiana
(COLOR) (AGE) (BIRTHPLACE)

SHEET 11 LINE 28

Pulaski
(CITY) (CITIZENSHIP)

North Little Rock Locust
(CITY) (STREET)

507
(HOUSE NO.)

ENUMERATED WITH Scott, Albert

RELATIONSHIP TO ABOVE Boarder

REMARKS

1920 CENSUS INDEX
DEPARTMENT OF COMMERCE
BUREAU OF THE CENSUS

M600

Murray, Mary
(INDIVIDUAL)

ARKANSAS

VOL. 17

SHEET 1 LINE 37

B 17 Louisiana
(COLOR) (AGE) (BIRTHPLACE)

Desha
(COUNTY) (CITIZENSHIP)

Snow Lake
(CITY) (STREET) (HOUSE NO.)

ENUMERATED WITH Murray, Cecil

RELATIONSHIP TO ABOVE Sister

REMARKS

1920 CENSUS-INDEX
DEPARTMENT OF COMMERCE
BUREAU OF THE CENSUS



M600

Moose, Mary
(INDIVIDUAL)

ARKANSAS

VOL. 2

E. D. 13

SHEET 8

LINE 62

W
(COLOR)

21
(AGE)

Mississippi
(BIRTHPLACE)

Whley
(CITY)

(CITIZENSHIP)

(CITY)

(STREET)

(HOUSE NO.)

ENUMERATED WITH

Bankston, Joe L.

RELATIONSHIP TO ABOVE

step-grand daughter

REMARKS

1920 CENSUS INDEX
DEPARTMENT OF COMMERCE
BUREAU OF THE CENSUS

U. S. GOVERNMENT PRINTING OFFICE

A-2

11-1197

M 600

M600

ARKANSAS

Moore, Mary
(INDIVIDUAL)

VOL. 34 E.D. 23

SHEET 14 LINE 11

B 34 Mississippi
(COLOR) (AGE) (BIRTHPLACE) (CITIZENSHIP)

Lee
(COUNTY)

Mexiana Mississippi
(CITY) (STREET) (HOUSE NO.)

ENUMERATED WITH Mary J. E.

RELATIONSHIP TO ABOVE Servant

REMARKS

1920 CENSUS INDEX
DEPARTMENT OF COMMERCE
BUREAU OF THE CENSUS



M 600

Moore, Mary
(UNDEVELOPED)

ARKANSAS

VOL. 22 E. O. 81
SHEET 5 LINE 67

B 33 Mississippi
(COLOR) (AGE) (BIRTHPLACE)

Gasland
(COUNTY)

Hot Springs Park Ave
(CITY) (STREET)

ENUMERATED WITH Converse, L. M.
(HOUSE NO.)

RELATIONSHIP TO ABOVE Servant

REMARKS

1910 CENSUS - INDEX
DEPARTMENT OF COMMERCE
BUREAU OF THE CENSUS

U. S. GOVERNMENT PRINTING OFFICE 11-74781 A-3

M 600

M 600

Marah, Mary
(INDIVIDUAL)

ARKANSAS

VOL. 15 E. D. 12
SHEET 11 LINE 27

B
(SEX)
60
(AGE)

Crittenden
(COUNTY)
Mississippi
(BIRTHPLACE)

(CITY/TOWNSHIP)

ENUMERATED WITH Ranger Paul
(STREET) (HOUSE NO.)

RELATIONSHIP TO ABOVE Mother

REMARKS
See Mary. Marah

1920 CENSUS INDEX
DEPARTMENT OF COMMERCE
BUREAU OF THE CENSUS

U. S. GOVERNMENT PRINTING OFFICE 11-1071

M 600

M600

Woods, Mary A.
(INDIVIDUAL)

ARKANSAS

14 *13* *Arkansas*
(HOUSE NO.) (AGE) (BIRTHPLACE)

FOL. *21* P. D. *5*
SHEET *11* LINE *5*

Independence *South*
(CITY) (CITIZENSHIP)

Puttville *South*
(CITY) (STREET)

EMIGRATED WITH *Bryan J. O.* (HOUSE NO.)
RELATIONSHIP TO ABOVE *Brother in law*

REMARKS

1920 CENSUS-INDEX
DEPARTMENT OF COMMERCE
BUREAU OF THE CENSUS

U. S. GOVERNMENT PRINTING OFFICE

A-3
11-2187

M600

Murray, Mary K

(INDIVIDUAL)

ARKANSAS

A

(COLOR)

57

(AGE)

Arkansas

(BIRTHPLACE)

VOL. 8

7

SHEET

E. D. 64

10

LINE

Clark
Arkadelphia

(CITY)

Caddo

(STREET)

1123

(HOUSE NO.)

ENUMERATED WITH

RELATIONSHIP TO ABOVE

Boon, George H
Mother-in-Law

REMARKS

1920 CENSUS INDEX
DEPARTMENT OF COMMERCE
BUREAU OF THE CENSUS

U. S. GOVERNMENT PRINTING OFFICE

A-2

11-1-1921

M600

M 600

Moore, Mary J.
INDIVIDUAL

ARKANSAS

Wm
(COLOR)

40
(AGE)

Arkansas
(BIRTHPLACE)

VOL. 54

E. D. 1922

SHEET 3

LINE 2

Pulaski
(COUNTY)

Little Rock
(CITY)

(CITIZENSHIP)

Rock
(STREET)

209
(HOUSE NO.)

ENUMERATED WITH

Rector James E.
Daughter

RELATIONSHIP TO ABOVE

REMARKS

1920 CENSUS-INDEX
DEPARTMENT OF COMMERCE
BUREAU OF THE CENSUS

M 600

ARKANSAS

More, Mary 20

(HEAD OF FAMILY)

VOL. 60

E. D. 176

W 45 Arkansas

SHEET 6

LINE 1

(COLOR)

(AGE)

(BIRTHPLACE)

(CITIZENSHIP)

Saver

(COUNTY)

(CITY)

(STREET)

(HOUSE NO.)

OTHER MEMBERS OF FAMILY

NAME	RELATIONSHIP	AGE	BIRTHPLACE	CITIZENSHIP
More, Sam	S	24	Texas	
- Ella	D	18	Arkansas	
- Lee	S	15	Arkansas	
- Fannie	D	12	Arkansas	
- Dixie	D	11	Arkansas	

1920 CENSUS—INDEX
DEPARTMENT OF COMMERCE
BUREAU OF THE CENSUS

#1, 2, 3

U. S. GOVERNMENT PRINTING OFFICE

A-2a
11-11671

Moore Mary 20

STATE Arkansas

(HEAD OF FAMILY—CONTINUED)

OTHER MEMBERS OF FAMILY—CONTINUED

NAME	RELATIONSHIP	AGE	BIRTHPLACE	CITIZENSHIP
Moore, Dave	S	7	Arkansas	
Webb	S	7 3	Arkansas	

1920 CENSUS—INDEX
DEPARTMENT OF COMMERCE
BUREAU OF THE CENSUS

*Year #1

U. S. GOVERNMENT PRINTING OFFICE

1615
(1919:127)

M 600

M600

Mary Mary Ida
(PERSONAL)

ARKANSAS

VOL. 18 C. D. 43

SHEET 2 LINE 15

8
(COLOR)

1
(AGE)

Mississippi
(BIRTHPLACE)

(CITIZENSHIP)

Missouri
(COUNTY)

(CITY)

(STREET)

HOUSE NO.

ENUMERATED WITH Thomas William

RELATIONSHIP TO ABOVE Niece

REMARKS

1920 CENSUS INDEX
DEPARTMENT OF COMMERCE
BUREAU OF THE CENSUS

U. S. GOVERNMENT PRINTING OFFICE

A.2
19-11221

M600

M

M 600

Moore, Mary J
(HEAD OF FAMILY)

ARKANSAS

W
(COLOR)
58
(AGE)
Craighead
(COUNTY)
-
(CITY)

Missouri
(BIRTHPLACE)

VOL 12 E.D. 48
SHEET 3 LINE 1
(CITIZENSHIP)

OTHER MEMBERS OF FAMILY (STREET)
HOUSE NO. J

NAME	RELATIONSHIP	AGE	BIRTHPLACE	CITIZENSHIP
Living alone				

1920 CENSUS INDEX
DEPARTMENT OF COMMERCE
BUREAU OF THE CENSUS

U. S. GOVERNMENT PRINTING OFFICE

A-1a
1919

M 600

M 600

Moore, Mary J
(INDIVIDUAL)

ARKANSAS

VOL. 67 E. D. 174

W 54 Texas
(COLOR) (AGE) (BIRTHPLACE)

SHEET 10 LINE 27

Yell Havana -
(COUNTY) (CITY) (STREET) (CITIZENSHIP)

ENUMERATED WITH Moore, Stirl (HOUSE NO.)

RELATIONSHIP TO ABOVE Mother

REMARKS

1920 CENSUS-INDEX
DEPARTMENT OF COMMERCE
BUREAU OF THE CENSUS

M 600

Moore Mary M.
INDIVIDUAL

ARKANSAS

VOL. 9 E. D. 19

SHEET 4 LINE 503

W

(COLOR)

51

AGE

Tennessee
(BIRTHPLACE)

(CITIZENSHIP)

Clay

(CITY)

Rector

(CITY)

Phillippe
(STREET)

(HOUSE NO.)

ENUMERATED WITH

Thomas John M.

RELATIONSHIP TO ABOVE

Mother in Law

REMARKS

1920 CENSUS INDEX
DEPT. OF COMMERCE
BUREAU OF THE CENSUS

U. S. GOVERNMENT PRINTING OFFICE

A-3

16-11071

M 600

M600

Moore, Maco

(HEAD OF FAMILY)

ARKANSAS

VOL. 48

E. D. 178

SHEET 12

LINE 74

Moore, 71
Philips

(COLOR)

(AGE)

(COUNTY)

Arkansas

(BIRTHPLACE)

(CITIZENSHIP)

(CITY)

(STREET)

(HOUSE NO.)

OTHER MEMBERS OF FAMILY

NAME	RELATIONSHIP	AGE	BIRTHPLACE	CITIZENSHIP
Moore, Mildred	W	13	Mississippi	
- Ardell	D	1/2	Arkansas	

1920 CENSUS-INDEX
DEPARTMENT OF COMMERCE
BUREAU OF THE CENSUS

U. S. GOVERNMENT PRINTING OFFICE

A-18
11-11871

M600

ARKANSAS

M600

Moore, Matt
(HEAD OF FAMILY)

VOL. 15 E.O. 64
 SHEET 18 LINE 22

B 47 Mississippi
(COLOR) (AGE) (BIRTHPLACE) (CITIZENSHIP)
 Crittenden
(COUNTY)
 Edmondson
(CITY) (STREET) (HOUSE NO.)

OTHER MEMBERS OF FAMILY

NAME	RELATIONSHIP	AGE	BIRTHPLACE	CITIZENSHIP
Moore, Collie	W	48	Mississippi	
Covers, James	N	20	Mississippi	

M 600

ARKANSAS

Moose, Matt
(INDIVIDUAL)

VOL. 40 E.D. 147
SHEET 14 LINE 76

W 50 Tennessee
(COLOR) (AGE) (BIRTHPLACE) (CITIZENSHIP)

Mississippi
(COUNTY)

(CITY) (STREET) (HOUSE NO.)

ENUMERATED WITH Whittle, G.J.

RELATIONSHIP TO ABOVE Sister

REMARKS



M 600

Marie, Mattie
(INDIVIDUAL)

ARKANSAS

VOL. 45 E. D. 1884
SHEET 6 LINE 4

B 55 Arkansas
(COLOR) (AGE) (BIRTHPLACE)

Quitman
(COUNTY) (TOWNSHIP)

(CITY) (DISTRICT) (PREVIOUS)

ENUMERATED WITH Prison, Nathan

RELATIONSHIP TO ABOVE Grand Mother

RELAND

1920 CENSUS INDEX
DEPARTMENT OF COMMERCE
BUREAU OF THE CENSUS

U. S. GOVERNMENT PRINTING OFFICE 11-1917 A-1

M 600

M 600

Mrs. Mattie
(INDIVIDUAL)

ARKANSAS

VOL. 28 E.D. 63

SHEET 12 LINE 37

W
(COLOR)

9
(AGE)

Arkansas
(BIRTHPLACE)

Jackson
(COUNTY)

(CITIZENSHIP)

(CITY)

(STREET)

(HOUSE NO.)

ENUMERATED WITH

Massey, Kennie

RELATIONSHIP TO ABOVE

Grand Daughter

REMARKS

1900 CENSUS - INDEX
DEPARTMENT OF COMMERCE
BUREAU OF CENSUS

Mattie

U. S. GOVERNMENT PRINTING OFFICE

42

M 600

M 600

Moore Mattie
(HEAD OF FAMILY)

ARKANSAS

VOL. 7 E.D. 22

348
Chicot
(AGE)
(COUNTY)

Louisiana
(BIRTHPLACE)

SHEET 3 LINE 9

(CITIZENSHIP)

(CITY)

(STREET)

OTHER MEMBERS OF FAMILY

(HOUSE NO.)

NAME	RELATIONSHIP	AGE	BIRTHPLACE	CITIZENSHIP
Moore Jesse	H	16	Louisiana	
Moore	D	14	Louisiana	
AS	S	6	Louisiana	

1920 CENSUS-INDEX
DEPARTMENT OF COMMERCE
BUREAU OF THE CENSUS

U. S. GOVERNMENT PRINTING OFFICE
A-14
(11-1107)

M 600
Moore

M 600

Moore, Maude
INDIVIDUAL

ARKANSAS

VOL. 15 E.D. 6-3

SHEET 5 LINE 36

W 26 Tennessee
(MARRIAGE) (AGE) (BIRTH PLACE) (CITIZENSHIP)

Crittident
(COUNTY) (CITY) (STREET) (HOUSE NO.)

ENUMERATED WITH McCorkle, Baxter

RELATIONSHIP TO ABOVE Boarder

REMARKS

1920 CENSUS INDEX
DEPARTMENT OF COMMERCE
BUREAU OF THE CENSUS

U. S. GOVERNMENT PRINTING OFFICE 11774-1971 A-3

M 600

2

M 600

More, May
(INDIVIDUAL)

ARKANSAS

VOL. 43 E. D. 124

SHEET 19 LINE 82

B
(COLOR)

7
(AGE)

Arkansas
(BIRTHPLACE)

Nevada
(COUNTY)

(CITIZENSHIP)

(CITY)

(STREET)

(HOUSE NO.)

ENUMERATED WITH

Germany, Ollis

RELATIONSHIP TO ABOVE

Step-Daughter

REMARKS

1920 CENSUS INDEX
DEPARTMENT OF COMMERCE
BUREAU OF THE CENSUS

U. S. GOVERNMENT PRINTING OFFICE

A-3

31-11671

M: 60

M600

James J. [unclear]
(NAME)

ARKANSAS

TOL. 72 E. D. 8

B 26 Arkansas
(COLOR) (AGE) (BIRTHPLACE)

SHEET 10 LINE 77

Monroe
(COUNTY) (CITIZENSHIP)

Clarendon Monroe
(CITY) (STREET)

(HOUSE NO.)

ENUMERATED WITH *Saylor, Jack*

RELATIONSHIP TO ABOVE *Roomer*

REMARKS

1920 CENSUS INDEX
DEPARTMENT OF COMMERCE
BUREAU OF THE CENSUS

U. S. GOVERNMENT PRINTING OFFICE

M 600

Moore May
(PERSONAL)

ARKANSAS

VOL 35 E. D. 157

SHEET 5 LINE 15

B 10 Arkansas
(HOUSE) (LAND) (BIRTHPLACE) (CITIZENSHIP)
Lincoln
(COUNTY)

(TOWN) (STREET) (HOUSE NO.)

ENUMERATED WITH Moore, Ed
RELATIONSHIP TO ABOVE Not reported

REMARKS

1920 CENSUS INDEX
DEPARTMENT OF COMMERCE
BUREAU OF THE CENSUS

M 600

Murray, May
INDIVIDUAL

ARKANSAS

VOL. 22 E. D. 79

SHEET 3 LINE 42

15 Indians
(AGE) (BIRTHPLACE)

Harland
(COUNTY) (CITIZENSHIP)

Hot Springs Chapel 132
(STREET) (HOUSE NO.)

ENUMERATED WITH Murray, Belle

RELATIONSHIP TO ABOVE Daughter - in-law

REMARKS _____

1920 CENSUS INDEX
DEPARTMENT OF COMMERCE
BUREAU OF THE CENSUS

M 600

Moon May
(INDIVIDUAL)

ARKANSAS

VOL. 54 E. D. 112

SHEET 14 LINE 35

B 21 Mississippi
(COLOR) (AGE) (BIRTHPLACE)

Culachi
(CITY) (CITIZENSHIP)

Little Rock North Cedar
(CITY) (STREET)

508
(HOUSE NO.)

ENUMERATED WITH

Carter James H.

RELATIONSHIP TO ABOVE

Servant

REMARKS

1920 CENSUS INDEX
DEPARTMENT OF COMMERCE
BUREAU OF THE CENSUS

U. S. GOVERNMENT PRINTING OFFICE

M600

Morrow, McEmily
(INDIVIDUAL)

ARKANSAS

VOL. 63 P. 11
SHEET 20 LINE 11

W. 37 Arkansas
(COLOR) (AGE) (BIRTHPLACE)

Washington
(CITY)

Springdale Johnson
(CITY) (DISTRICT)

ENUMERATED WITH McMab, Esther

RELATIONSHIP TO ABOVE Daughter

REMARKS

1920 CENSUS INDEX
DEPARTMENT OF COMMERCE
BUREAU OF THE CENSUS

U. S. GOVERNMENT PRINTING OFFICE

A-3

M600

ARKANSAS

Norraw, Meline F
(INDIVIDUAL)

VOL. 25 E. D. 105

SHEET 8 LINE 48

W 25 Tennessee
(CITY) (COUNTY) (STATE) (CITIZENSHIP)

Ozard
(CITY) (COUNTY)

(CITY) (STREET) (HOUSE NO.)

ENUMERATED WITH Coyen, Charlie F

RELATIONSHIP TO ABOVE Mother-in-Law

REMARKS

1920 CENSUS INDEX
DEPARTMENT OF COMMERCE
BUREAU OF THE CENSUS

U. S. GOVERNMENT PRINTING OFFICE 11-1371 A-2

M600

M 000

Murray, Melissa
(INDIVIDUAL)

ARKANSAS

VOL. 29 E. 100

SHEET 21 LINE 22

8
(COLOR)

8
(AGE)

Arkansas
(BIRTHPLACE)

Jefferson
(COUNTY)

(CITIZENSHIP)

(CITY)

(STREET)

(HOUSE NO.)

ENUMERATED WITH

Harris, Charles

RELATIONSHIP TO ABOVE

Step Grand Daughter

REMARKS

1927 BUREAU INDEX
DEPARTMENT OF JUSTICE
BUREAU OF CENSUS



M600

Moore, Merrice
INDIVIDUAL

ARKANSAS

VOL. 22 E.D.
SHEET 4 LINE 21

W
HIGHER
LAGE ✓
Gealand
(COUNTY)

Arkansas
(BIRTHPLACE)

(CITIZENSHIP)

Francis
(STREET)

HOUSE NO.

ENUMERATED WITH

Orval, Mary C
Lodger

RELATIONSHIP TO ABOVE

REMARKS

1920 CENSUS—INDEX
DEPARTMENT OF COMMERCE
BUREAU OF THE CENSUS

U. S. GOVERNMENT PRINTING OFFICE 1917

M 600

Moore, Merwin G
(INDIVIDUAL)

ARKANSAS

VOL. 53 P. D. 133

SHEET 12 LINE 12

14 33 Arkansas
(AGE) (BIRTHPLACE)
Missouri
(CITY)

Little Rock Markham St. Extended
(CITY) (STREET)
9 N. Park

ENUMERATED WITH Arkansas Deaf Mute Institute
RELATIONSHIP TO ABOVE Engineer

REMARKS

1920 CENSUS—INDEX
DEPARTMENT OF COMMERCE
BUREAU OF THE CENSUS

M600

Moore, Miles
(SIBLING)

ARKANSAS

B
(HOUSE)

12
(AGE)

Arkansas
(BIRTH-PLACE)

VOL. 10 E.D. 10
SHEET 6 LINE 1

Graine
(COUNTY)

(CITY)

(STREET)

(CITIZENSHIP)

ENUMERATED WITH Clay Johnson

(HOUSE NO.)

RELATIONSHIP TO ABOVE Nephew

REMARKS

1920 CENSUS INDEX
DEPARTMENT OF COMMERCE
BUREAU OF THE CENSUS

U. S. GOVERNMENT PRINTING OFFICE 19-11071

M600

M 600

Murry, Millie
(INDIVIDUAL)

ARKANSAS

B

VOL. 16

E. D. 40

10

63

Alabama

SHEET 7

LINE 68

COLORS

(AGE)

(BIRTHPLACE)

Cross

(COUNTY)

(CITIZENSHIP)

(GITY)

(STREET)

ENUMERATED WITH

Stannett, Milton

(HOUSE NO.)

RELATIONSHIP TO ABOVE

Mother-in-law

REMARKS

1920 CENSUS-INDEX
DEPARTMENT OF COMMERCE
BUREAU OF THE CENSUS

U. S. GOVERNMENT PRINTING OFFICE

A-3

11-11271

M 600

M600

Moore, Missie
(INDIVIDUAL)

ARKANSAS

W
(COLOR)

24
(AGE)

VOL. 39

E. D. 71

Miller
(COUNTY)

Arkansas
(BIRTHPLACE)

SHEET 2

LINE 13

DeWarkana
(CITY)

State Line
(STREET)

(CITIZENSHIP)

ENUMERATED WITH

Parker, Jeff
daughter

1058
UNCL. SE. HDJ

RELATIONSHIP TO ABOVE

REMARKS

1920 CENSUS-INDEX
DEPARTMENT OF COMMERCE
BUREAU OF THE CENSUS

U. S. GOVERNMENT PRINTING OFFICE

43
13-41871

M600

M 600

Moore, Mimmie
(SURNAME) (GIVEN NAME)

ARKANSAS

B 17 Alabama
(COLOR) (AGE) (BIRTHPLACE)

VOL. 7 E. D. 46
SHEET 2 LINE 32

(CITY) (CITIZENSHIP)

ENUMERATED WITH Moore, James
(STREET) (HOUSE NO.)

RELATIONSHIP TO ABOVE daughter in law

REMARKS _____

1920 CENSUS—INDEX
DEPARTMENT OF COMMERCE
BUREAU OF THE CENSUS

U. S. GOVERNMENT PRINTING OFFICE A-3
1918

M 600

M600

Moore Minnie
(INDIVIDUAL)

ARKANSAS

VOL. *49*

E. D.

SHEET *12*

LINE

B. 28
(CITY) (AGE) *Arkansas*
(PLACE)

Hope
(COUNTY)
Bradwell
(TOWNSHIP)

Sumner
(STREET)

(CITIZENSHIP)

ENUMERATED WITH

Mrs. Joe
Sister

(HOUSE NO.)

RELATIONSHIP TO ABOVE

REMARKS

1920 CENSUS INDEX
DEPARTMENT OF COMMERCE
BUREAU OF THE CENSUS

U. S. GOVERNMENT PRINTING OFFICE

A-3
11-11671

M600

M600

Moore, Minnie
(INDIVIDUAL)

ARKANSAS

B

(COLOR)

26

(AGE)

Arkansas

(BIRTHPLACE)

VOL 30

E. D.

SHEET 1

LINE 28

Jefferson

(COUNTY)

Pine Bluff

(CITY)

West 12th

(STREET)

(CITIZENSHIP)

ENUMERATED WITH

Andrew, Leo

205
(HOUSE NO.)

RELATIONSHIP TO ABOVE

Servant

REMARKS

1920 CENSUS-INDEX
DIVISION OF CENSUS
BUREAU OF THE CENSUS

U. S. GOVERNMENT PRINTING OFFICE

2-2

M600

M 600

Gracy, Annie
(INDIVIDUAL)

ARKANSAS

W 16 Arkansas
(COLOR) (AGE) (BIRTHPLACE)

VOL. 42 E. D. 7
SHEET 4 LINE 6

Missouri (CITY) (CITIZENSHIP)

ENUMERATED WITH Taylor, Lige A. (STREET) (HOUSE NO.)

RELATIONSHIP TO ABOVE

Daughter in law

REMARKS

1920 CENSUS INDEX
DEPARTMENT OF COMMERCE
BUREAU OF THE CENSUS

M600

Moore, Minnie
(INDIVIDUAL)

ARKANSAS

W

VOL. 53 E. 71

39

SHEET 22 LINE 11

Gylaski
(SPOUSE)

Tennessee
(BIRTHPLACE)

Little Rock
(CITY)

West Capitol Avenue
(STREET)

(CITIZENSHIP)

ENUMERATED WITH

Manville Henry
Boarder

RELATIONSHIP TO ABOVE

REMARKS

1929 CENSUS-INDEX
DEPARTMENT OF COMMERCE
BUREAU OF THE CENSUS

U. S. GOVERNMENT PRINTING OFFICE

M600

M600

Moore, Minnie Lee
(INDIVIDUAL)

ARKANSAS

VOL. 54 E. D. 140

SHEET 5 LINE 2

B. 24
(COLOR) (AGE)

Mississippi
(BIRTHPLACE)

(CITIZENSHIP)

Pulaski
(COUNTY)

Little Rock
(CITY)

East Fourth
(STREET)

1721
(HOUSE NO.)

ENUMERATED WITH _____

Jones Wade
Daughter

RELATIONSHIP TO ABOVE _____

REMARKS _____

1920 CENSUS--INDEX
DEPARTMENT OF COMMERCE
BUREAU OF THE CENSUS

M 600

Moore, Mitchell W
(HEAD OF FAMILY)

ARKANSAS

VOL. 61

E. D.

131

SHEET 10

LINE 6

W

(COLOR)

54

(AGE)

Arkansas

(BIRTHPLACE)

Van Buren

(COUNTY)

(CITY/STREET)

(CITY)

(STREET)

(HOUSE NO.)

OTHER MEMBERS OF FAMILY

NAME	RELATIONSHIP	AGE	BIRTHPLACE	CITIZENSHIP
Moore Sallie D	W	54	Arkansas	
— Littel M	D	24	Arkansas	
— James H	S	22	Arkansas	
— Bertha	D	18	Arkansas	
— Grace V	D	16	Arkansas	

1920 CENSUS - INDEX
DEPARTMENT OF COMMERCE
BUREAU OF THE CENSUS

2222

U. S. GOVERNMENT PRINTING OFFICE

A-14
11-1374

M600

Mary Nellie
(INDIVIDUAL)

Age

YOL

SHEET 22

Arkansas
(PLACE)

St Louis
(CITY)

CITIZENSHIP

STREET

ENUMERATED WITH

Jones, Zone

RELATIONSHIP TO ABOVE

Daughter

REMARKS

IN THE

M600

ARKANSAS

Moore, Mollie
(INDIVIDUAL)

VOL. 22 E. D. 2

SHEET 7 LINE

W 43 Arkansas
(COLOR) (AGE) (BIRTHPLACE) (CITIZENSHIP)

Garland
(COUNTY)

Hot Springs Prospect 333
(TOWNSHIP) (STREET) (HOUSE NO.)

ENUMERATED WITH Moore, M. P.

RELATIONSHIP TO ABOVE Daughter-in-law

REMARKS

M 600

Moore, Mollie
(HEAD OF FAMILY)

ARKANSAS

VOL. 41 E. D. 153

SHEET 13 LINE 79

B 65 Tennessee
(COLOR) (AGE) (BIRTHPLACE)

Mississippi
(COUNTY)

(CITIZENSHIP)

(CITY) (STREET) (HOUSE NO.)

OTHER MEMBERS OF FAMILY

NAME	RELATIONSHIP	AGE	BIRTHPLACE	CITIZENSHIP
<u>Moore, Jimmy</u>	<u>S</u>	<u>26</u>	<u>Tennessee</u>	

1920 CENSUS—INDEX
DEPARTMENT OF COMMERCE
BUREAU OF THE CENSUS

M 600

ARKANSAS

Moore, Mallie Edna

VOL. 6

E. 11.

(INDIVIDUAL)

SHEET 9

177

W 70 Alabama

(COUNTY)

(TOWNSHIP)

(METHUEN PLACE)

(SECTION)

White

Bald Knob

(CITY)

(STREET)

P.C. 22 100 J

ENUMERATED WITH

Davis Joseph F

RELATIONSHIP TO ABOVE

sister

REMARKS

1920 CENSUS INDEX
DEPARTMENT OF COMMERCE
BUREAU OF THE CENSUS

U. S. GOVERNMENT PRINTING OFFICE

1920

Moore Monroe

(HEAD OF FAMILY)

ARKANSAS

VOL. 47 E. D. 175

SHEET 17 LINE 13

B 37 Mississippi

(MARRIAGE)

(AGE)

(BIRTHPLACE)

(CITIZENSHIP)

Phillips

(COUNTY)

(CITY)

(STREET)

OTHER MEMBERS OF FAMILY

(HOUSE NO.)

NAME	RELATIONSHIP	AGE	BIRTHPLACE	CITIZENSHIP
Moore, Annie M	W	24	Arkansas	
- Beatrice	D	17	Arkansas	
- Will	S	15 1/2	Arkansas	
- Monroe Jr	S	11 3/4	Arkansas	
- Dave	S	10 7/8	Arkansas	

1920 CENSUS-INDEX
DEPARTMENT OF COMMERCE
DISTRIBUTED BY THE BUREAU OF THE CENSUS

#1242

M 600

Marrow, Marnal
(HEAD OF FAMILY)

ARKANSAS

VOL. 9 E. D. 20

SHEET 11 LINE 83

W.
(COLOR) 50
(AGE)

Tennessee
(BIRTHPLACE)

Clay
(COUNTY)

(CITIZENSHIP)

(CITY)

(STREET)

(HOUSE NO.)

OTHER MEMBERS OF FAMILY

NAME	RELATIONSHIP	AGE	BIRTHPLACE	CITIZENSHIP
<u>Marrow, Viola</u>	<u>W.</u>	<u>37</u>	<u>Arkansas</u>	

1920 CENSUS—INDEX
DEPARTMENT OF COMMERCE
BUREAU OF THE CENSUS

U. S. GOVERNMENT PRINTING OFFICE 2148 10-11-1917

M 600

M600

Moore, Montgomery
(HEAD OF FAMILY)

ARKANSAS

VOL. 47 E. D. 168

SHEET 20 LINE 18

B
(COLOR)

38
(AGE)

Phillips
(COUNTY)

Arkansas
(BIRTHPLACE)

(CITIZENSHIP)

(CITY)

(STREET)

OTHER MEMBERS OF FAMILY

(HOUSE NO.)

NAME	RELATIONSHIP	AGE	BIRTHPLACE	CITIZENSHIP
Moore, Murrey	H	26	Arkansas	
- James	B	28	Arkansas	

1920 CENSUS-INDEX
DEPARTMENT OF COMMERCE
BUREAU OF THE CENSUS

U. S. GOVERNMENT PRINTING OFFICE

A-16

(1-1-1921)

M600

M600

Morie Mora
(INDIVIDUAL)

ARKANSAS

VOL. 600 E. O. 100

SHEET 1 LINE 1

B
(COLOR)

38
(AGE)

Missouri
(BIRTHPLACE)

Seneca
(COUNTY)

(CITIZENSHIP)

(CITY)

(STREET)

(HOUSE NO.)

ENUMERATED WITH Daugherty, Benton M.

RELATIONSHIP TO ABOVE Wife

REMARKS

1970 CENSUS INDEX
DEPARTMENT OF COMMERCE
BUREAU OF THE CENSUS

U. S. GOVERNMENT PRINTING OFFICE

A-1

M600

M 600

Moore, Morton M
(INDIVIDUAL)

ARKANSAS

VOL. 70

E. D. 177

SHEET 1

LINE 77

w

(COLOR)

87

(AGE)

Arkansas

(BIRTHPLACE)

Jackson

(COUNTY)

(CITIZENSHIP)

(CITY)

(STREET)

(HOUSE NO.)

ENUMERATED WITH

Moore, Clemmons

RELATIONSHIP TO ABOVE

Grand Father

REMARKS

1920 CENSUS - INDEX
DEPARTMENT OF COMMERCE
BUREAU OF THE CENSUS

U. S. GOVERNMENT PRINTING OFFICE

A-3

11-1121

M 600

More, more
(HEAD OF FAMILY)

ARKANSAS

VOL. 41 E. D. 167SHEET 6 LINE 10

B 26 Arkansas
(COLOR) (AGE) (BIRTHPLACE)
Mississippi
(CITY) (COUNTRY) (CITIZENSHIP)

(CITY)

(STREET)

(HOUSE NO.)

OTHER MEMBERS OF FAMILY

NAME	RELATIONSHIP	AGE	BIRTHPLACE	CITIZENSHIP
<u>More, Beanie</u>	<u>W</u>	<u>19</u>	<u>Arkansas</u>	
<u>John Jr.</u>	<u>S</u>	<u>3</u>	<u>Arkansas</u>	
<u>Matth</u>	<u>D</u>	<u>1</u>	<u>Arkansas</u>	

1920 CENSUS INDEX
DEPARTMENT OF COMMERCE
BUREAU OF THE CENSUS

U. S. GOVERNMENT PRINTING OFFICE

A16

16-50810-1

M 600

M600

Moore, Moses
(HEAD OF FAMILY)

ARKANSAS

VOL. 8

E. D. 61

SHEET 8

LINE 96

B 48
(COLOR) (AGE)Clark
(COUNTY)Alabama
(BIRTHPLACE)

(CITIZENSHIP)

(CITY)

(STREET)

(HOUSE NO.)

OTHER MEMBERS OF FAMILY

NAME	RELATIONSHIP	AGE	BIRTHPLACE	CITIZENSHIP
Moore, Martha	W	44	Arkansas	
Quincy	D	16	Arkansas	
Jessie	D	13	Arkansas	
Andrew	S	11	Arkansas	
Mitchell, Jane	S/M	78	Arkansas	

1920 CENSUS—INDEX
DEPARTMENT OF COMMERCE
BUREAU OF THE CENSUS

U. S. GOVERNMENT PRINTING OFFICE

A-14

1917-1920

M 600

Moore, Mosey
(HEAD OF FAMILY)

ARKANSAS

VOL. 59 E. D. 161

SHEET 18 LINE 75

W 61
(COLOR) (AGE)
Tenn
(BIRTHPLACE)
Arkansas
(CITIZENSHIP)
St Smith
(COUNTY)
Park Ave
(CITY) (STREET)
32
(HOUSE NO.)

OTHER MEMBERS OF FAMILY

NAME	RELATIONSHIP	AGE	BIRTHPLACE	CITIZENSHIP
Moore, Marnie	W	52	Tennessee	
Berta C	D	34	Arkansas	
Leola A	D	27	Arkansas	
Marvin	S	19	Arkansas	
Parke W	S	17	Arkansas	

1920 CENSUS—INDEX
DEPARTMENT OF COMMERCE
BUREAU OF THE CENSUS

U. S. GOVERNMENT PRINTING OFFICE

A-16
11-1167

M 600

Morse, Myrtle
INDIVIDUAL

ARKANSAS

VOL. 9 E. D. 15

SHEET 14 LINE 22

W 26
(AGE) (AGE)

Clay
(COUNTY)

Missouri
(BIRTHPLACE)

(CITIZENSHIP)

(CITY)

(STREET)

(HOUSE NO.)

ENUMERATED WITH

Bell, Susan

RELATIONSHIP TO ABOVE

Daughter

REMARKS

1920 CENSUS INDEX
DEPARTMENT OF COMMERCE
BUREAU OF THE CENSUS

U. S. GOVERNMENT PRINTING OFFICE

A-2
(1-147)

M600

Moore, Myrtle
(INDIVIDUAL)

ARKANSAS

VOL. 36 E. D. 67

SHEET 11 LINE 18

21

(COLOR)

20

(AGE)

Oklahoma
(BIRTHPLACE)

London

(COUNTRY)

(CITIZENSHIP)

England
(CITY)

West Street
(STREET)

ENUMERATED WITH

Turnbow, Anna

(HOUSE NO.)

RELATIONSHIP TO ABOVE

Boarder

REMARKS

U. S. CENSUS BUREAU
DEPARTMENT OF COMMERCE
BUREAU OF THE CENSUS

U. S. GOVERNMENT PRINTING OFFICE

A-1

M 600

Moore, Myrtle J
(INDIVIDUAL)

ARKANSAS

VOL. 40 E.D. 149
SHEET 23 LINE 4

W 34 Arkansas
(AGE) (BIRTHPLACE)

Mississippi 700
(COUNTY) (CITIZENSHIP)

Plymouth Main
(CITY) (STATE)

ENUMERATED WITH Cobb, Ella B

RELATIONSHIP TO ABOVE Niece

REMARKS

1920 CENSUS
DEPARTMENT OF COMMERCE
BUREAU OF THE CENSUS

U. S. GOVERNMENT PRINTING OFFICE 11-11871

M 600

Name: Maryle M
(SURNAME)

ARKANSAS

VOL. 27

E. D. 41

SHEET 4

LINE 28

W 6 1/2 Missouri
(STATE) (BIRTHPLACE)

Spokane
(COUNTY)

(CITIZENSHIP)

Batesville
(CITY)

(STREET)

(HOUSE NO.)

ENUMERATED WITH

Sutton, Willis

RELATIONSHIP TO ABOVE

Step Daughter

REMARKS

1920 CENSUS - INDEX
DEPARTMENT OF COMMERCE
BUREAU OF THE CENSUS

U. S. GOVERNMENT PRINTING OFFICE

11-11571

A-3

N

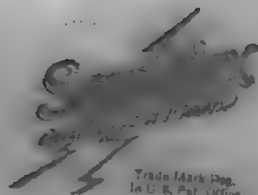

Trade Mark Reg.
In U. S. Pat. Office

A SERVICE

Sold and Licensed Exclusively by the
Library Research Division
Dunlap's Food Inc.

Patent Nos.

Reg. 15,882	1,481,668
1,587,129	1,481,669
1,588,119	1,481,766

Printed in U. S. A.

M 600

Moore, N. E.

(INDIVIDUAL)

ARKANSAS

VOL. 24 E. D. 100

SHEET 5 LINE 91

Q

(COLOR)

66

(AGE)

~~Lawrence~~

(BIRTHPLACE)

Hampton

(COUNTY)

(CITIZENSHIP)

(CITY)

(STREET)

(HOUSE NO.)

ENUMERATED WITH

Mc Lemore D. H.

RELATIONSHIP TO ABOVE

Mother

REMARKS

1970 CENSUS INDEX
DEPARTMENT OF COMMERCE
BUREAU OF THE CENSUS

U. S. GOVERNMENT PRINTING OFFICE

1970

M 600

ARKANSAS

Emore, Neamon
(INDIVIDUAL)

VOL. 42 R. D. 49

SHEET 4 LINE 4

W. H. Mo Illinois
(CENSUS) (AGE) (BIRTHPLACE) (CITIZENSHIP)

Monroe
(COUNTY)

(CITY) (STREET) (HOUSE NO.)

ENUMERATED WITH Taylor, Lige J.

RELATIONSHIP TO ABOVE (Nephew)

REMARKS

1930 CENSUS INDEX
DEPARTMENT OF COMMERCE
BUREAU OF THE CENSUS

U. S. GOVERNMENT PRINTING OFFICE 11-1173

M 600

Morrow Nancy
(HEAD OF FAMILY)

ARKANSAS

VOL. 7 E.D. 9
SHEET 14 LINE 70

2 52 Arkansas
(AGE) (BIRTHPLACE)

Calhoun
(COUNTY)

Fourth
(STREET)

(CITIZENSHIP)

(CITY)

OTHER MEMBERS OF FAMILY

(HOUSE NO.)

NAME	RELATIONSHIP	AGE	BIRTHPLACE	CITIZENSHIP
Morrow Thomas P	H	29	Arkansas	
Morrow Martha J	W	25	Texas	
Morrow William H	S	18	Arkansas	
Morrow Emma A	MD	4 7/8	Arkansas	

1920 CENSUS—INDEX
DEPARTMENT OF COMMERCE
BUREAU OF THE CENSUS

U. S. GOVERNMENT PRINTING OFFICE

A-46

21-11071

M 600

M 600

Mona Harris
(INDIVIDUAL)

ARKANSAS

VOL. 27 A. D. 1910

SHEET 33 LINE 17

W 56 Arkansas
(LOCALITY) (AGE) (BIRTHPLACE)

Indians
(CITIZENSHIP)

Ballville
(CITY)

Lyon
(TOWN)

(HOUSE NO.)

ENUMERATED WITH Barnett, Jud

RELATIONSHIP TO ABOVE Sister

REMARKS

1920 CENSUS INDEX
DEPARTMENT OF COMMERCE
BUREAU OF THE CENSUS



U.S. GOVERNMENT PRINTING OFFICE 11-1117 A-2

M 140

M 600

Moore, Nannie
(INDIVIDUAL)

ARKANSAS

VOL 63 E. D. _____

SHEET 6 LINE 12

13 12 Arkansas
(COLLIER) (LAMB) (BIRTHPLACE)

Union
(COUNTY)

(CITIZENSHIP)

(CITY)

(STREET)

(HOUSE NO.)

ENUMERATED WITH Calloway, Jesse C.

RELATIONSHIP TO ABOVE Daughter

REMARKS _____

1930 U. S. CENSUS
Dr. _____
Sup. _____

M 600

Moore, Nanny L
(INDIVIDUAL)

ARKANSAS

VOL 19 K. D. 1910

SHEET 1 LINE 17

24 10 Arkansas
(FLOOR) (AGE) (BIRTHPLACE) (CITIZENSHIP)

Faulkner
(COUNTY)

(CITY) (STREET) (HOUSE NO.)

ENUMERATED WITH Jones, Robert J +

RELATIONSHIP TO ABOVE Grand-daughter

REMARKS

1910 CENSUS INDEX
DEPARTMENT OF COMMERCE
BUREAU OF THE CENSUS



M 600

Moore Napoline
(HEAD OF FAMILY)

ARKANSAS

VOL. 3 E. D. 26

SHEET 7 LINE 59

W 73
Benton
(CITY) (AGE) (COUNTY)Ar Kansas
(BIRTHPLACE)

(CITIZENSHIP)

(CITY)

(STREET)

(HOUSE NO.)

OTHER MEMBERS OF FAMILY

NAME	RELATIONSHIP	AGE	BIRTHPLACE	CITIZENSHIP
Moore, Temperance	W	67	Ar Kansas	
Maugh, Lulah	10	35	Ar Kansas	
Othekee	8 10	16	Ar Kansas	
Albac R, Leeds	13	58	Ar Kansas	

1920 CENSUS—INDEX
DEPARTMENT OF COMMERCE
BUREAU OF THE CENSUSA-1a
U. S. GOVERNMENT PRINTING OFFICE 11-11371

M 000

Moore, Napoleon
(INDIVIDUAL)

ARKANSAS

VOL. 35 P. D. 1

SHEET 6 LINE 22

B 33 Arkansas
(AGE) (BIRTHPLACE)

Lincoln
(COUNTY)

(CITIZENSHIP)

(CITY)

(STREET)

(HOUSE NO.)

ENUMERATED WITH

Moore, John
brother

RELATIONSHIP TO ABOVE

REMARKS

1920 CENSUS INDEX
DEPARTMENT OF COMMERCE
BUREAU OF THE CENSUS

M 600

Morse, Nathan

(INDIVIDUAL)

ARKANSAS

VOL. 18 E. D. 1

SHEET 15 LINE 21

B

(COLOR)

5

(AGE)

Arkansas

(BIRTHPLACE)

Delaware

(COUNTY)

(CITIZENSHIP)

(CITY)

(STREET)

(HOUSE NO.)

ENUMERATED WITH

Benston, Nathan

RELATIONSHIP TO ABOVE

Boarder

REMARKS

1920 CENSUS INDEX
DEPARTMENT OF COMMERCE
BUREAU OF THE CENSUS

U. S. GOVERNMENT PRINTING OFFICE

1919 (27)

A-3

M600

ARKANSAS

moore, Nathan
(INDIVIDUAL)

VOL. 65 E. D. 168

SHEET 22 LINE 34

b 17 Arkansas
(COLOR) (AGE) (BIRTHPLACE) (CITIZENSHIP)

White
(COUNTY)

Searcy S. Main 202
(CITY) (STREET) (HOUSE NO.)

ENUMERATED WITH Horton, Otis

RELATIONSHIP TO ABOVE step-son

REMARKS

1920 CENSUS - INDEX
DEPARTMENT OF COMMERCE
BUREAU OF THE CENSUS

U. S. GOVERNMENT PRINTING OFFICE 1917:1031

STATE

*Arkansas**Morehead*

(HEAD OF FAMILY—CONTINUED)

OTHER MEMBERS OF FAMILY—CONTINUED

NAME	RELATIONSHIP	AGE	BIRTHPLACE	CITIZENSHIP
<i>Morehead</i>	<i>D</i>	<i>13</i>	<i>Arkansas</i>	
<i>Gravell</i>	<i>S</i>	<i>11</i>	<i>Arkansas</i>	

1920 CENSUS—INDEX
DEPARTMENT OF COMMERCE
BUREAU OF THE CENSUS

#22041

U. S. GOVERNMENT PRINTING OFFICE

1917

A-16

14600

Moore, Nellie

(INDIVIDUAL)

ARKANSAS

VOL. 32

E. D.

SHEET 4

LINE

B

10

Arkansas

(COLOR)

(AGE)

(BIRTHPLACE)

(CITIZENSHIP)

Lafayette

(COUNTY)

Buckner

(CITY)

(STREET)

6.00
(DUREN)

ENUMERATED WITH

Right Allen

RELATIONSHIP TO ABOVE

Granddaughter

REMARKS

1920 CENSUS INDEX
DEPARTMENT OF COMMERCE
BUREAU OF THE CENSUS

U. S. GOVERNMENT PRINTING OFFICE

11-1197

M600

Moore, Nelson
(SURNAME)

ARKANSAS

VOL. 78 E. D. 71

SHEET 37 LINE 1

B 19 Tennessee
(COLOR) (AGE) (BIRTHPLACE) (CITIZENSHIP)

Jackson
(COUNTY)

Newport Front 612
(CITY) (STREET) (HOUSE NO.)

ENUMERATED WITH Webster, Quinn

RELATIONSHIP TO ABOVE Partner

REMARKS

1900 CENSUS
DEPARTMENT OF COMMERCE
BUREAU OF THE CENSUS

U. S. GOVERNMENT PRINTING OFFICE

M600

Moore, Nelson

(HEAD OF FAMILY)

ARKANSAS

VOL. 36

E. D. 106

SHEET 4

LINE 23

Bel 39

(COLOR)

(AGE)

Tennessee

(BIRTHPLACE)

Loraine

(COUNTY)

(CITIZENSHIP)

(CITY)

(STREET)

(HOUSE NO.)

OTHER MEMBERS OF FAMILY

NAME	RELATIONSHIP	AGE	BIRTHPLACE	CITIZENSHIP
Moore, Janie	W	36	Arkansas	
- Alph	S	14	Arkansas	
- Rose	D	14	Arkansas	
- Anna Belle	D	11	Arkansas	
- Sam	S	9	Arkansas	

1920 CENSUS—INDEX
DEPARTMENT OF COMMERCE
BUREAU OF THE CENSUS

1222

U. S. GOVERNMENT PRINTING OFFICE 1917

Moore Nelson

STATE Arkansas

HEAD OF FAMILY—CONTINUED

OTHER MEMBERS OF FAMILY—CONTINUED

NAME	RELATIONSHIP	AGE	BIRTHPLACE	CITIZENSHIP
Moore Lucinda	D	7	Arkansas	
- Monroe	S	5	Louisiana	
- Franklin	D	3 1/2	Louisiana	

7001

M600

Moose, Nero L
(HEAD OF FAMILY)

ARKANSAS

VOL. 43 E.D. 129

SHEET 7 LINE 38

W 54

(COLOR)(AGE)

Arkansas

(BIRTHPLACE)

Nevada

(COUNTY)(CITIZENSHIP)(CITY)(STREET)(HOUSE NO.)

OTHER MEMBERS OF FAMILY

NAME	RELATIONSHIP	AGE	BIRTHPLACE	CITIZENSHIP
Moose, Fannie C	W	52	Arkansas	

1920 CENSUS INDEX
 DEPARTMENT OF COMMERCE
 BUREAU OF THE CENSUS

U. S. GOVERNMENT PRINTING OFFICE 11-11001

A-16

M 600

Meyer, Norcliffe Jr.
(INDIVIDUAL)

ARKANSAS

VOL 37 E. U. 1
SHEET 50 LINE 1

W 3 1/2
(COLOR) (AGE)

Arkansas
(BIRTHPLACE)

(CITIZENSHIP)

Shannon - Walnut
(CITY) (STREET)

171
(HOUSE NO.)

ENUMERATED WITH Rocheau, Joseph M.
RELATIONSHIP TO ABOVE Grand Son
REMARKS _____

1920 CENSUS INDEX
DEPARTMENT OF COMMERCE
BUREAU OF THE CENSUS

M 600

Moore, Normalie
(INDIVIDUAL)

ARKANSAS

VOL. 20 E. D. 114

SHEET 5 LINE 11

W. 5 Arkansas
(COLOR) (AGE) (BIRTHPLACE)
Franklin
(CITY) (COUNTY) (PRECINCT)

(CITY) (STREET) (HOUSE NO.)

ENUMERATED WITH Lossamon, William

RELATIONSHIP TO ABOVE Niece

REMARKS

1920 CENSUS - INDEX
DEPARTMENT OF COMMERCE
BUREAU OF THE CENSUS

U. S. GOVERNMENT PRINTING OFFICE 1917:127

M 600

ARKANSAS

Moore, O. B. (INDIVIDUAL)

VOL. 34 E.D. 119

SHEET 6 LINE 25

B 11 Arkansas (CITIZENSHIP)

Lee (COUNTY)

(CITY) (STREET) (HOUSE NO.)

ENUMERATED WITH Shultz, Mattie

RELATIONSHIP TO ABOVE Son

REMARKS

M 660

Moore, O B

(INDIVIDUAL)

ARKANSAS

VOL. 40 E. D. 14

SHEET 19 LINE 01

W 26 Tennessee

(COLOR)

(AGE)

(BIRTHPLACE)

(CITIZENSHIP)

Missouri

(COUNTY)

(CITY) (STREET) (HOUSE NO.)

ENUMERATED WITH Gilbow, Willie

RELATIONSHIP TO ABOVE Boarder

REMARKS

M 600

ARKANSAS

Moore, O. G.
(INDIVIDUAL)

VOL. 27 E. D. 26

SHEET 8 LINE 23

47 71 Ohio
(COLOR) (AGE) (BIRTHPLACE) (CITIZENSHIP)

Endicott
(COUNTY)

Batavia Jackson 712
(CITY) (STREET) (HOUSE NO.)

ENUMERATED WITH Westcott, Harry H

RELATIONSHIP TO ABOVE Father-in-law

REMARKS

M 600

ARKANSAS

Moore, O. P.
(HEAD OF FAMILY)

VOL. 11 E. D. 31

SHEET 6 LINE 94

W 65 Tennessee
(COLOR) (AGE) (BIRTHPLACE) (CITIZENSHIP)
Crawhead
(COUNTY)
Mena Mo
(CITY) (STREET) (HOUSE NO.)

OTHER MEMBERS OF FAMILY

NAME	RELATIONSHIP	AGE	BIRTHPLACE	CITIZENSHIP
Moore, Hattie	W	44	Arkansas	
" " Inman	S	14	Arkansas	
" " Carlos	S	17	Arkansas	
" " Ruth	D	15	Arkansas	
" " O. P. Jr.	S	13	Arkansas	

1920 CENSUS—INDEX
DEPARTMENT OF COMMERCE
BUREAU OF THE CENSUS

4/22/22

A-1a

U. S. GOVERNMENT PRINTING OFFICE 21-11871

M 600

Moore, O. J.

(HEAD OF FAMILY)

ARKANSAS

VOL.

5

E. D.

34

SHEET

5

LINE

95

W

49

Arkansas

(COLOR)

(AGE)

(BIRTHPLACE)

(CITIZENSHIP)

Calhoun

(COUNTY)

(CITY)

(STREET)

(HOUSE NO.)

OTHER MEMBERS OF FAMILY

NAME	RELATIONSHIP	AGE	BIRTHPLACE	CITIZENSHIP
Moore, Mamie	W	37	Arkansas	
Dandell, Isaac L	S B	16	Arkansas	
Moore, Susie	D	9	Arkansas	
— Mystic	D	7	Arkansas	
— Charles M	D	5 $\frac{3}{4}$	Arkansas	

1920 CENSUS INDEX
DEPARTMENT OF COMMERCE
BUREAU OF THE CENSUS

1, 2

U. S. GOVERNMENT PRINTING OFFICE

1917

A-12

M 600

Moore, B. Deane
(INDIVIDUAL)

ARKANSAS

TOL 54 E. D. 1925

SHEET 2 LINE 16

B 14 Arkansas
(COLOR) (AGE) (BIRTHPLACE)

Pulaski
(COUNTY) (CITIZENSHIP)

(CITY) (STREET) (HOUSE NO.)

ENUMERATED WITH Goss, Charles

RELATIONSHIP TO ABOVE step daughter

REMARKS

1920 CENSUS - INDEX
DEPARTMENT OF COMMERCE
BUREAU OF THE CENSUS

M 600

Moore, Odesie

(INDIVIDUAL)

ARKANSAS

VOL. 33 W. D. 16

SHEET 23 LINE 11

B 5

(LOCALITY)

(AGE)

Arkansas

(BIRTHPLACE)

Little River

(COUNTY)

(CITIZENSHIP)

(CITY)

(STREET)

(HOUSE NO.)

ENUMERATED WITH

Moore, John

RELATIONSHIP TO ABOVE

Wife

REMARKS

1970 CENSUS INDEX
DEPARTMENT OF COMMERCE
BUREAU OF ECONOMIC ANALYSIS

U. S. GOVERNMENT PRINTING OFFICE 13-70857-1

AJ

M 600

Murry, Edie
(INDIVIDUAL)

ARKANSAS

VOL. 53 E. D. 128

SHEET 4 LINE 321

B. 25 Texas
(COLOR) (AGE) (BIRTHPLACE) (CITIZENSHIP)

Pulaski
(COUNTY)

Little Rock Arch 820
(CITY) (STREET) (HOUSE NO.)

ENUMERATED WITH Johnsons Larkin

RELATIONSHIP TO ABOVE Lodger

REMARKS

1920 CENSUS INDEX
DEPARTMENT OF COMMERCE
BUREAU OF THE CENSUS



M 600

911
Moore, Odis
(INDIVIDUAL)

ARKANSAS

VOL. 25 E. D. 43

SHEET 3 LINE 15

W 9 Arkansas
(COLOR) (AGE) (BIRTHPLACE) (CITIZENSHIP)

Izard
(COUNTY)

(CITY) (STREET) (HOUSE NO.)

ENUMERATED WITH Lacey, Myra

RELATIONSHIP TO ABOVE Inmate

REMARKS

1920 CENSUS INDEX
DEPARTMENT OF COMMERCE
BUREAU OF THE CENSUS

M600

Moore, Ola

(INDIVIDUAL)

ARKANSAS

VOL. 1 E. D. 15

SHEET 4 LINE 56

C 44 Arkansas

(COLOR)

(AGE)

(BIRTHPLACE)

(CITIZENSHIP)

Arkansas

(COUNTY)

(CITY)

(STREET)

(HOUSE NO.)

ENUMERATED WITH

Johnson, John
Daughter

RELATIONSHIP TO ABOVE

REMARKS

1920 CENSUS - INDEX
DEPARTMENT OF COMMERCE
BUREAU OF THE CENSUS



M 600

ARKANSAS

Moore, Ola M
(INDIVIDUAL)

VOL. 17 E. D. 43

SHEET 30 LINE 35

B 1 1/2 Arkansas
(COLOR) (AGE) (BIRTHPLACE) (CITIZENSHIP)

Dusha
(COUNTY)

Dumas - -
(CITY) (STREET) (POLICE NO.)

ENUMERATED WITH Hurd, Edward

RELATIONSHIP TO ABOVE Niece

REMARKS

1920 CENSUS-INDEX
DEPARTMENT OF COMMERCE
BUREAU OF THE CENSUS



U. S. GOVERNMENT PRINTING OFFICE 13-40410-1

M 600

More, Olga
(INDIVIDUAL)

ARKANSAS

VOL. 22 E. D. 28

SHEET 11 LINE 29

B 19 Louisiana
(COLOR) (AGE) (BIRTHPLACE)

Garland
(COUNTY) (CITIZENSHIP)

Hot Springs John 111
(CITY) (STREET) (HOUSE NO.)

ENUMERATED WITH Neal, Ema

RELATIONSHIP TO ABOVE Sister

REMARKS

1920 CENSUS-INDEX
DEPARTMENT OF COMMERCE
BUREAU OF THE CENSUS



M 600

Messrs Oliver

(HEAD OF FAMILY)

ARKANSAS

VOL. 2

E. D.

10

SHEET 9

LINE

58

W

(COLOR)

20

(AGE)

Arkansas

(BIRTHPLACE)

Ashley

(CITY)

(CITIZENSHIP)

(CITY)

(STREET)

(HOUSE NO.)

OTHER MEMBERS OF FAMILY

NAME	RELATIONSHIP	AGE	BIRTHPLACE	CITIZENSHIP
Messrs, Erma E	W	20	Arkansas	

1920 CENSUS-INDEX
DEPARTMENT OF COMMERCE
BUREAU OF THE CENSUS

U. S. GOVERNMENT PRINTING OFFICE

A-1a
5-1-1917

M 600

M 600

Murry Oliver
(INDIVIDUAL)

ARKANSAS

VOL. 16 E.D. 62
SHEET 2 LINE 20

B
(COLOR)
16
(AGE)

Mississippi
(BIRTHPLACE)

Cross
(COUNTY)

(CITIZENSHIP)

(CITY)

(STREET)

(HOUSE NO.)

ENUMERATED WITH

Bracket, Burnett

RELATIONSHIP TO ABOVE

Grand son

REMARKS

1920 CENSUS - INDEX
DEPARTMENT OF COMMERCE
BUREAU OF THE CENSUS

U. S. GOVERNMENT PRINTING OFFICE

A-3

81-1827

M 600

M 600

Moore, Oliver
(INDIVIDUAL)

ARKANSAS

VOL 15 E.D. 5

SHEET 3 LINE 79

B 34 Mississippi
(COLOR) (AGE) (BIRTHPLACE)

Crittenden
(COUNTY)

(CITIZENSHIP)

(CITY)

(STREET)

(HOUSE NO.)

ENUMERATED WITH

Jones, Walter
Hired Man

RELATIONSHIP TO ABOVE

REMARKS

1920 CENSUS-INDEX
DEPARTMENT OF COMMERCE
BUREAU OF THE CENSUS

M 600

More, Oliver
(INDIVIDUAL)

ARKANSAS

VOL. 60 E. O. 1

SHEET 9 LINE 11

W 25 Missouri
(COLOR) (AGE) (BIRTHPLACE)

Stone
(COUNTY) (CITIZENSHIP)

(CITY) (STREET) (HOUSE NO.)

ENUMERATED WITH not reported
McAdams, Emma

RELATIONSHIP TO ABOVE Her husband

REMARKS _____

1920 CENSUS- INDEX
DEPARTMENT OF COMMERCE
BUREAU OF THE CENSUS

M 600

M600

Morse, Oliver

(HEAD OF FAMILY)

ARKANSAS

VOL. 19

E. D. 20

SHEET 10

LINE 45

B

(COLOR)

45

(AGE)

Tennessee

(BIRTHPLACE)

Faulkner

(COUNTY)

(CITIZENSHIP)

(CITY)

(STREET)

(HOUSE NO.)

OTHER MEMBERS OF FAMILY

NAME	RELATIONSHIP	AGE	BIRTHPLACE	CITIZENSHIP
Morse, Emma	W	18	Arkansas	
- Robert Jr	S	4 12	Arkansas	

1920 CENSUS—INDEX
DEPARTMENT OF COMMERCE
BUREAU OF THE CENSUS

U. S. GOVERNMENT PRINTING OFFICE

10-11391

MOORE

Moore Oliver E

(HEAD OF FAMILY)

ARKANSAS

VOL

39

E.D.

71

SHEET

16

LINE

5

W

54

Virginia

(COLOR)

(AGE)

(BIRTHPLACE)

Miller

(COUNTY)

(CITIZENSHIP)

Texarkana

(CITY)

Hickory

(STREET)

1321
(HOUSE NO.)

OTHER MEMBERS OF FAMILY

NAME	RELATIONSHIP	AGE	BIRTHPLACE	CITIZENSHIP
Moore, Ellen M	W	37	Kentucky	
- Catherine J	D	12	Texas	
- Olive E	D	10	Arkansas	
- James C	S	8	Arkansas	
- Mary	D	5	Arkansas	

1920 CENSUS—INDEX
DEPARTMENT OF COMMERCE
BUREAU OF THE CENSUS

Hickory

U. S. GOVERNMENT PRINTING OFFICE

A-7a
(MAY 1917)

Moore Oliver E.

(HEAD OF FAMILY—CONTINUED)

STATE Arkansas

OTHER MEMBERS OF FAMILY—CONTINUED

NAME	RELATIONSHIP	AGE	BIRTHPLACE	CITIZENSHIP
Parker, James	B L	32	Missouri	
- Julia	W L	32	Kentucky	
- Nadine	W	8	Texas	
- Robert E.	W	4	Texas	
- Eileen	W	19 1/2	Texas	
- Lou	W	3 1/2	Texas	

1920 CENSUS—INDEX
DEPARTMENT OF COMMERCE
BUREAU OF THE CENSUS

#2001

U. S. GOVERNMENT PRINTING OFFICE

11-11001

M 600

Moore, Ollie

(INDIVIDUAL)

ARKANSAS

VOL. 21 E. D. 10 5

SHEET 5 LINE 57

W

(COLOR)

73

(AGE)

Arkansas

(BIRTHPLACE)

Hot Spring

(COUNTY)

(CITIZENSHIP)

Malvern

(CITY)

Mc Bee

(TREAT)

ENUMERATED WITH

Matthew Kenchon C

RELATIONSHIP TO ABOVE

boarder

REMARKS

1910 CENSUS INDEX
DEPARTMENT OF COMMERCE
BUREAU OF THE CENSUS

U. S. GOVERNMENT PRINTING OFFICE

M 600

M 600

Moore, Ollie
(INDIVIDUAL)

ARKANSAS

VOL. 10 S. D. 6

SHEET 11 LINE 30

B. 10 Arkansas
(HOUSE) (AGE) (BIRTHPLACE)

Conway
(COUNTY) (CITIZENSHIP)

Thomsonville
(CITY) (STREET) (HOUSE NO.)

ENUMERATED WITH Carter, Jones

RELATIONSHIP TO ABOVE Grand Daughter

REMARKS _____

1920 CENSUS INDEX
DEPARTMENT OF COMMERCE
OFFICE OF THE CENSUS

M600

Moore, Ollie

(INDIVIDUAL)

ARKANSAS

VOL. 17 E.D. 29

SHEET 12 LINE 87

W

(COLOR)

26

(AGE)

Missouri

(BIRTHPLACE)

Dallas

(COUNTY)

(CITIZENSHIP)

Fordyce

(CITY)

North First

(STREET)

(HOUSE NO.)

ENUMERATED WITH

Hendricks, Gertrud

RELATIONSHIP TO ABOVE

Friend

REMARKS

1920 CENSUS INDEX
DEVELOPED BY THE BUREAU OF
CENSUS, U.S. DEPARTMENT OF COMMERCE

U. S. GOVERNMENT PRINTING OFFICE

A-3

M600

M600

Murray, Ollie Bell
(INDIVIDUAL)

ARKANSAS

VOL. 29 E. D. 1112

SHEET 4 LINE 39

B 14 Arkansas
(COLOR) (AGE) (BIRTHPLACE)

Jefferson
(COUNTY)

(CITY/TOWNSHIP)

(CITY)

(STREET)

(COUNTY ROAD)

ENUMERATED WITH

Murray, Herman

RELATIONSHIP TO ABOVE

Sister

REMARKS

1910 CENSUS—INDEX
DEPARTMENT OF COMMERCE
BUREAU OF THE CENSUS

U. S. GOVERNMENT PRINTING OFFICE 1911 ST. A-3

M600

STATE - ARKANSAS

Moore, Oliver J
(HEAD OF FAMILY)

VOL. 21 E. D. 101

SHEET 4 LINE 21

735
(COLOR) Arkansan
(CITY) Hot Spring
(STATE) (CITIZENSHIP)

(CITY)(STREET)(HOUSE NO.)

OTHER MEMBERS OF FAMILY

NAME	RELATIONSHIP	AGE	BIRTHPLACE	CITIZENSHIP
Moore, Zella A	W	24	Arkansas	
- Opha	D	12	Arkansas	
- Ruby A	D	9	Arkansas	
- James A	S	7	Arkansas	
- Lucille	D	5	Arkansas	

1920 CENSUS - INDEX
 DEPARTMENT OF COMMERCE
 BUREAU OF THE CENSUS

#/see #2

U. S. GOVERNMENT PRINTING OFFICE

1918
 21-15071

M600

ARKANSAS

Moore, Oinger
(INDIVIDUAL)

VOL. 49 E. O. 1

SHEET 1 LINE 6

B 19 Arkansas

(COLOR)

(AGE)

(BIRTHPLACE)

(CITIZENSHIP)

Pope
(COUNTY)

(CITY)

(STREET)

(HOUSE NO.)

ENUMERATED WITH

Fulka, Ephraim

RELATIONSHIP TO ABOVE

Step-daughter

REMARKS

1920 CENSUS—INDEX
DEPARTMENT OF COMMERCE
BUREAU OF THE CENSUS

M 600

Moore, Abel H
(INDIVIDUAL)

ARKANSAS

YOL 4 E. D. 4

SHEET 4 LINE 6

W. 9
(COLOR) (AGE)

Arkansas
(BIRTHPLACE)

Boone
(COUNTY)

(CITIZENSHIP)

Harrison
(CITY)

Newman Avenue
(STREET)

613
(HOUSE NO.)

ENUMERATED WITH Moore, Mahala M.

RELATIONSHIP TO ABOVE Grand Daughter

REMARKS

1920 CENSUS INDEX
DEFINITION OF SOURCE
BUREAU OF THE CENSUS

M 600

Moore Oscar
(HEAD OF FAMILY)

ARKANSAS

VOL 49 E. D. 102

W. H.
(COLOR)
Wape
(COUNTY)

37
(AGE)

Arkansas
(BIRTHPLACE)

SHEET 1 LINE 41

(CITIZENSHIP)

(CITY)

(STREET)

(HOUSE NO.)

OTHER MEMBERS OF FAMILY

NAME	RELATIONSHIP	AGE	BIRTHPLACE	CITIZENSHIP
<u>Moore Annie</u>	<u>W.</u>	<u>29</u>	<u>Arkansas</u>	
<u>Garland</u>	<u>D.</u>	<u>12</u>	<u>Arkansas</u>	
<u>Grey</u>	<u>D.</u>	<u>10</u>	<u>Arkansas</u>	
<u>Mittle</u>	<u>D.</u>	<u>8</u>	<u>Arkansas</u>	
<u>Hazel</u>	<u>D.</u>	<u>4</u>	<u>Arkansas</u>	

1920 CENSUS—INDEX
DEPARTMENT OF COMMERCE
BUREAU OF THE CENSUS

M 600

Mattie Oscar
INDIVIDUAL

ARKANSAS

VOL. 19 E. S. 11

SHEET 5 LINE 11

B. 18 Arkansas
(COLOR) (AGE) (BIRTHPLACE) (CITY/TOWNSHIP)

Faulkner
(COUNTY)

Conway Spencer 510
(CITY) (STREET) (HOUSE NO.)

ENUMERATED WITH Ollie Alfred

RELATIONSHIP TO ABOVE Ward

REMARKS

1920 CENSUS - INDEX
DEPARTMENT OF COMMERCE
BUREAU OF THE CENSUS

M 000

ARKANSAS

Moore, Oscar B
(HEAD OF FAMILY)

VOL. 19 P. 27

SHEET 13 LINE 84

W 43 Arkansas
(COLOR) (AGE) (BIRTHPLACE)

Faulkner
(COUNTY)

Conway
(CITY)

Johnson Ave.
(STREET)

522
(HOUSE NO.)

OTHER MEMBERS OF FAMILY

NAME	RELATIONSHIP	AGE	BIRTHPLACE	CITIZENSHIP
<u>Moore, Theodora W</u>	<u>W</u>	<u>31</u>	<u>Arkansas</u>	
<u>Franklin C</u>	<u>S</u>	<u>12</u>	<u>Arkansas</u>	
<u>Cecil M</u>	<u>S</u>	<u>10</u>	<u>Arkansas</u>	
<u>William B</u>	<u>S</u>	<u>7</u>	<u>Arkansas</u>	
<u>Ruth</u>	<u>D</u>	<u>4 1/2</u>	<u>Arkansas</u>	

1920 CENSUS—INDEX #1 see #
DEPARTMENT OF COMMERCE
BUREAU OF THE CENSUS

U. S. GOVERNMENT PRINTING OFFICE 11-11971

Moore, Oscar B
(HEAD OF FAMILY—CONTINUED)

STATE Arkansas

M 600

Moore, Oscar V
(HEAD OF FAMILY)

ARKANSAS

VOL. 37E. D. 52SHEET 5LINE 22

W 31
(COLOR) (AGE)
Logan
(COUNTY)

Arkansas
(BIRTHPLACE)

(CITIZENSHIP)

(CITY)

(STREET)

(HOUSE NO.)

OTHER MEMBERS OF FAMILY

NAME	RELATION- SHIP	AGE	BIRTHPLACE	CITIZEN- SHIP
Moore, Mittie E	W	26	Alabama	
- Berel A	S	7	Arkansas	
- Martha M	D	4 ¹¹ / ₁₂	Arkansas	
- Rebia R	D	2 ⁴ / ₁₂	Arkansas	
- Not Named	D	9 ¹ / ₁₂	Arkansas	

1920 CENSUS—INDEX
DEPARTMENT OF COMMERCE
BUREAU OF THE CENSUS

U. S. GOVERNMENT PRINTING OFFICE

A-1a
31-11071

M 600

Moore, Oscar
(HEAD OF FAMILY)

ARKANSAS

VOL. 16 E. D. 66

SHEET 1 LINE 90

B 31 Alabama
(COLOR) (AGE) (BIRTHPLACE)
Crittenden
(COUNTY) (CITIZENSHIP)

(CITY)

(STREET)

(HOUSE NO.)

OTHER MEMBERS OF FAMILY

NAME	RELATIONSHIP	AGE	BIRTHPLACE	CITIZENSHIP
Moore, Rena	W	31	Alabama	
Moore, Lena	Child	9	Alabama	
Moore, Martha Ann	H. di	11	Alabama	
Moore, Mully Rena	H. di	10	Alabama	
Moore, Bessie	H. di	7	Alabama	

1920 CENSUS-INDEX # 1 see # 2
DEPARTMENT OF COMMERCE
BUREAU OF THE CENSUS

U. S. GOVERNMENT PRINTING OFFICE 11-41297

A-16

M 600

Murray, C. C.
INDIVIDUAL

ARKANSAS

VOL. *40* E.D.

SHEET *1* LINE

B 8 *Arkansas*
AGE BIRTHPLACE

Franklin
COUNTY

Clarendon
CITY

1872827

HOUSE NO. 1

ENUMERATED WITH

Puckman, Hill

RELATIONSHIP TO ABOVE

step son

REMARKS

1930 CENSUS INDEX
DEPT. OF COMMERCE
BUREAU OF THE CENSUS

M 600

Meyer, Otto
(HEAD OF FAMILY)

ARKANSAS

VOL. 54 E. D. 147

SHEET 6 LINE 21

W 33 Missouri

Pulaski
(BIRTHPLACE)

(CITIZENSHIP)

Little Rock
(CITY)

Oak
(STREET)

2604
(HOUSE NO.)

OTHER MEMBERS OF FAMILY

NAME	RELATIONSHIP	AGE	BIRTHPLACE	CITIZENSHIP
<u>Meyer, Margaret W.</u>	<u>W.</u>	<u>24</u>	<u>Arkansas</u>	
<u>Evelyn D.</u>	<u>D.</u>	<u>14 1/2</u>	<u>Arkansas</u>	

1920 CENSUS INDEX
DEPARTMENT OF COMMERCE
BUREAU OF THE CENSUS

U. S. GOVERNMENT PRINTING OFFICE 15-11271

M 600

M600

Moore, Owen
(INDIVIDUAL)

ARKANSAS

VOL. 34 E. D. 121

SHEET 19 LINE 51

24 6/2 Arkansas
(COLOR) (AGE) (BIRTHPLACE)

Lee
(CITY) (CITY RELATIONSHIP)

Marionna Rogers
(CITY) (CITY)

ENUMERATED WITH Moore, J. H.
(HOUSE NO.)

RELATIONSHIP TO ABOVE Grandson

REMARKS

1920 CENSUS INDEX
DEPARTMENT OF COMMERCE
BUREAU OF THE CENSUS



Moore, Owen W.

(HEAD OF FAMILY—CONTINUED)

STATE Arkansas

OTHER MEMBERS OF FAMILY—CONTINUED

NAME	RELATION- SHIP	AGE	BIRTHPLACE	CITIZEN- SHIP
Hinderson, Lucy	W	3 1/2	Arkansas	
Moore, Calviah	D	23	Arkansas	
Lawrda	DR	18	Arkansas	

1920 CENSUS—INDEX
DEPARTMENT OF COMMERCE
BUREAU OF THE CENSUS

#2 cell #1

M 600

Moore, Ozie
(HEAD OF FAMILY)

ARKANSAS

VOL. 16

E. D. 67

SHEET 12

LINE 30

Mar. 26 Tennessee
(MARRIAGE) (AGE) (BIRTHPLACE)Crittenden
(COUNTY)

(CITIZENSHIP)

Carle
(CITY)Tennessee
(STREET)

(HOUSE NO.)

OTHER MEMBERS OF FAMILY

NAME	RELATIONSHIP	AGE	BIRTHPLACE	CITIZENSHIP
Moore, Louise	W.	25	Mississippi	
Ozie E.	S	13	Arkansas	

1920 CENSUS-INDEX
DEPARTMENT OF COMMERCE
BUREAU OF THE CENSUS

U. S. GOVERNMENT PRINTING OFFICE

A-1a

14-1187

M 600

Moore, Palmyra
(INDIVIDUAL)

ARKANSAS

VOL. 2

SHEET 2 LINE 21

W 78 Kentucky
(COLOR) (AGE) (BIRTHPLACE)

Pulaski
(COUNTY)

Little Rock W 20th
(CITY) (STREET)

(CITIZENSHIP)

ENUMERATED WITH W^c Daniel, Auther
RELATIONSHIP TO ABOVE Mother-in-law

REMARKS

1920 CENSUS INDEX
DEPARTMENT OF COMMERCE
BUREAU OF THE CENSUS

U. S. GOVERNMENT PRINTING OFFICE

M 600

M 260

Moore, Walter

INDIVIDUAL

ARKANSAS

VOL

41

LINE

SHEET

11

LINE

7

(HOUSE)

(AGE)

Arkansas

(BIRTHPLACE)

Phillips

(COUNTY)

(CITY)

(CITY)

(STREET)

ENUMERATED WITH

Young, Raymond

RELATIONSHIP TO ABOVE

Daughter

REMARKS

1940 CENSUS INDEX
DEPARTMENT OF COMMERCE
BUREAU OF THE CENSUS

U.S. GOVERNMENT PRINTING OFFICE

M 600

More, Parrie M
(INDIVIDUAL)

VOL. 60 PAGE 10

SHEET 16 LINE 42

W 38 Arkansas
(COLOR) (AGE) (BIRTHPLACE)

Sevier
(COUNTY)

(CITY)

(CITY)

(STREET)

(HOUSE NO.)

ENUMERATED WITH

Ware, Ira A

RELATIONSHIP TO ABOVE

Hired Hand

REMARKS

1920 CENSUS-INDEX
DEPARTMENT OF COMMERCE
BUREAU OF THE CENSUS

U. S. GOVERNMENT PRINTING OFFICE

A-4

M 600

M 600

More, Patrick
(HEAD OF FAMILY)

STATE ARKANSAS

VOL. 60 E. D. 174

SHEET 5 LINE 4

W 70 New York
(MARRIAGE) (AGE) (BIRTHPLACE)
Sevier Lockesburg
(COUNTY) (CITY) (CITIZENSHIP)

STREET _____ HOUSE NO. _____
OTHER MEMBERS OF FAMILY

NAME	RELATIONSHIP	AGE	BIRTHPLACE	CITIZENSHIP
<u>More, Sarah A</u>	<u>w</u>	<u>56</u>	<u>Texas</u>	

1920 CENSUS—INDEX
DEPARTMENT OF COMMERCE
BUREAU OF THE CENSUS

M 600

M607

Moore, Patsie
(INDIVIDUAL)

ARKANSAS

VOL. 4 SHEET 1

74
(AGE)
Phillips
(SP. N.Y.)
Albion
(CITY)

Alabama
(BIRTHPLACE)

(CITIZENSHIP)

Market
(STREET)

ENUMERATED WITH Acree, Orson
RELATIONSHIP TO ABOVE Mother

REMARKS

1930 CENSUS INDEX
DEPARTMENT OF COMMERCE
BUREAU OF THE CENSUS

U. S. GOVERNMENT PRINTING OFFICE

M100

M 600

More, Pauline
INDIVIDUAL

ARKANSAS

VOL. 65

E. D. 1912

SHEET 7

LINE 11

W 11 Arkansas
(CITY) (TOWN) (BIRTHPLACE)

White
(COLOR) (COUNTRY)

(CITIZENSHIP)

(AGE)
(STREET) (INDURE NO.)

ENUMERATED WITH Caldwell, William
RELATIONSHIP TO ABOVE Niece

REMARKS

1920 CENSUS INDEX
BY DISTRICT OF CENSUS
BUREAU OF THE CENSUS.



Su More Pauline
U. S. GOVERNMENT PRINTING OFFICE

M 600

M 600

Moore, Pearl

INDIVIDUAL

ARKANSAS

VOL. 12

E. D.

SHEET 6

LINE 25

W

(COLOR)

30

(AGE)

Arkansas

(BIRTHPLACE)

Craighead

(COUNTY)

(CITIZENSHIP)

Jonesboro

(CITY)

N. Fisher

(STREET)

327

HOUSE NO.

ENUMERATED WITH

Farrar, H. @

RELATIONSHIP TO ABOVE

Daughter

✓

REMARKS

1920 CENSUS INDEX
DEPARTMENT OF COMMERCE
BUREAU OF THE CENSUS

U. S. GOVERNMENT PRINTING OFFICE

11-131

M 600

M600

Moore, Pearl
(INDIVIDUAL)

ARKANSAS

VOL. 27 E. D. 2

SHEET 17 LINE 1

B 22 Arkansas
(CENSUS) (AGE) (BIRTHPLACE)

Jefferson
(COUNTY)

(CITIZENSHIP)

(CITY)

(STREET)

(HOUSE NO.)

ENUMERATED WITH Parretti, Edd

RELATIONSHIP TO ABOVE Sister in law

REMARKS

1920 CENSUS INDEX
DEPARTMENT OF COMMERCE
BUREAU OF THE CENSUS

U. S. GOVERNMENT PRINTING OFFICE 1917-1918

M600

M 600

Moore, Pearl
(HEAD OF FAMILY)

ARKANSAS

VOL. 62 E.D. 124

SHEET 18 LINE 28

3 32 Arkansas
(COLOR) (AGE) (BIRTHPLACE)

Union (CITY) (COUNTY) (CITIZENSHIP)

(CITY) (STREET) (HOUSE NO.)

OTHER MEMBERS OF FAMILY

NAME	RELATIONSHIP	AGE	BIRTHPLACE	CITIZENSHIP
Moore, Winnie	D	13	Arkansas	
Hawkins, Ida	D	45	Arkansas	

1920 CENSUS INDEX
DEPARTMENT OF COMMERCE
BUREAU OF THE CENSUS

M600

Moore, Pearl Helen
(INDIVIDUAL)

ARKANSAS

B
(COLOR) 17
(AGE)

VOL 18 E.D. 2

Arkansas
(BIRTHPLACE)

SHEET 2 LINE 43

Drew
(COUNTY)

(CITIZENSHIP)

Blissville
(CITY)

(STREET) _____ (HOUSE NO.) _____

ENUMERATED WITH

RELATIONSHIP TO ABOVE

Boyd, George David
Servant

REMARKS

1920 CENSUS - INDEX
DEPARTMENT OF COMMERCE
BUREAU OF THE CENSUS

M 0 3 3

Moore Pearl M
(INDIVIDUAL)

ARKANSAS

VOL 27 E. D. NO. 1

SHEET 37 LINE 1

B 9
(HOUSE NO.) (APART)

Arkansas
(BIRTHPLACE)

Miller
(CITIZENSHIP)

Lopokana Park ave
(STREET)

ENUMERATED WITH

Jamelson, Willis

RELATIONSHIP TO ABOVE

Daughter

REMARKS

1920 CENSUS INDEX
DEPARTMENT OF COMMERCE
BUREAU OF THE CENSUS

M 600

Morow Perry
(HEAD OF FAMILY)

ARKANSAS

VOL. 29 E. D. 1919

SHEET 6 LINE 66

B 29 Arkansas
(AGE) (BIRTHPLACE)
Jefferson
(COUNTY) (CITIZENSHIP)

(CITY)

(STREET)

OTHER MEMBERS OF FAMILY

(INCLUDE INQ.)

NAME	RELATIONSHIP	AGE	BIRTHPLACE	CITIZENSHIP
<i>Living Alone</i>				

1920 CENSUS-INDEX
DEPARTMENT OF COMMERCE
BUREAU OF THE CENSUS

M 600

Moore, Perry M.
(HEAD OF FAMILY)

ARKANSAS

VOL. 52 E.D. 115

SHEET 11 LINE 72

Mo. 41
(COLOR)

Louisiana
(BIRTHPLACE)

(CITY/STATION)

Pulaski
(COUNTY)

Little Rock
(CITY)

W. 21st
(STREET)

1218
(HOUSE NO.)

OTHER MEMBERS OF FAMILY

NAME	RELATIONSHIP	AGE	BIRTHPLACE	CITIZENSHIP
Moore, Dora	W.	35	Tennessee	
— Martha	D.	12	Louisiana	
— Herman A.	S.	10	Louisiana	

1920 CENSUS—INDEX
DEPARTMENT OF COMMERCE
BUREAU OF THE CENSUS

M 600

Moore, Pete
(HEAD OF FAMILY)

ARKANSAS

VOL. 52 E. D. 114

SHEET 22 LINE 25

B. 33
(COLOR) (AGE)

Pulaski
(COUNTY)

Arkansas
(BIRTHPLACE)

(CITIZENSHIP)

Little Rock.
(CITY)

Denison
(STREET)

1903
(HOUSE NO.)

OTHER MEMBERS OF FAMILY

NAME	RELATIONSHIP	AGE	BIRTHPLACE	CITIZENSHIP
<u>Moore, Betty</u>	<u>W.</u>	<u>35</u>	<u>Arkansas.</u>	

1920 CENSUS—INDEX
DEPARTMENT OF COMMERCE
BUREAU OF THE CENSUS

U. S. GOVERNMENT PRINTING OFFICE

A-1a
1-1-1920

M 600

Mahr, Pete
(HEAD OF FAMILY)

ARKANSAS

VOL. 58 E. D. 1917SHEET 5 LINE 88

W 57 Germany
(COLOR) (AGE) (BIRTHPLACE)

Washington na
(COUNTY) (CITIZENSHIP)

Conango
(CITY)

(STREET)

OTHER MEMBERS OF FAMILY

HOUSE NO.

NAME	RELATION- SHIP	AGE	BIRTHPLACE	CITIZEN- SHIP
<u>Mahr, Elizabeth</u>	<u>D.</u>	<u>17</u>	<u>Arkansas</u>	
<u>Louis</u>	<u>S.</u>	<u>15</u>	<u>Arkansas</u>	
<u>Pete Jr</u>	<u>S.</u>	<u>13</u>	<u>Arkansas</u>	

1920 CENSUS—INDEX
DEPARTMENT OF COMMERCE
BUREAU OF THE CENSUS

U. S. GOVERNMENT PRINTING OFFICE

A-1a

17-11271

M 600

M 600

Meyer, Peter
(HEAD OF FAMILY)

ARKANSAS

VOL. 22 E. D. 82

SHEET 2 LINE 40

59
(AGE) Germany
(BIRTHPLACE)

1891 Pa -
(CITIZENSHIP)

Barland
(COUNTY)

Hot Springs
(CITY)

Cedar
(STREET)

269
(HOUSE NO.)

OTHER MEMBERS OF FAMILY

NAME	RELATIONSHIP	AGE	BIRTHPLACE	CITIZENSHIP
Meyer, Lizzie	W	55	Illinois	

1920 CENSUS-INDEX
DEPARTMENT OF COMMERCE
BUREAU OF THE CENSUS

U. S. GOVERNMENT PRINTING OFFICE

A-16

13-11071

M-30

Murry Peter
(NAME OF FAMILY)

ARKANSAS

VOL. 12 E. D. 36

26
(AGE)
Craighead
(CITY)
Tennessee
(BIRTHPLACE)

SHEET 12 LINE 13

(CITIZENSHIP)

(STREET)

OTHER MEMBERS OF FAMILY

(HOUSE NO.)

NAME	RELATIONSHIP	AGE	BIRTHPLACE	CITIZENSHIP
Murry, Lizzie	W	83	Georgia	
McClain, Matt	B.D.	27	Arkansas	
Ellington, Ida	Se	42	Arkansas	

1920 CENSUS-INDEX
DEPARTMENT OF COMMERCE
BUREAU OF THE CENSUS

M600

Moore, Philip
(HEAD OF FAMILY)

ARKANSAS

VOL. 34 E.O. 119SHEET 11 LINE 95

B. 28
(COLOR) (AGE)

Mississippi
(BIRTHPLACE)

(CITIZENSHIP)

Lee
(COUNTY)

(CITY)

(STREET)

(HOUSE NO.)

OTHER MEMBERS OF FAMILY

NAME	RELATIONSHIP	AGE	BIRTHPLACE	CITIZENSHIP
<u>Moore, Sylvia</u>	<u>W.</u>	<u>29</u>	<u>South Carolina</u>	
<u>Johnnie</u>	<u>S.</u>	<u>11</u>	<u>Mississippi</u>	

1920 CENSUS—INDEX
DEPARTMENT OF COMMERCE
BUREAU OF THE CENSUS

U. S. GOVERNMENT PRINTING OFFICE

A-14
11-1-1921

M 600

Moose, Philip
(INDIVIDUAL)

ARKANSAS

VOL. 22 E. D. 570

SHEET 2 LINE 63

W 24 Tennessee
(COLOR) (AGE) (BIRTHPLACE)

Garland
(COUNTY) (CITIZENSHIP)

Hot Springs Main Road near - Listed Road
(CITY) (STREET) (HOUSE NO.)

ENUMERATED WITH Army & Navy General Hospital

RELATIONSHIP TO ABOVE Business War Risk Insurance - Patient

REMARKS

1910 CENSUS INDEX
DEPARTMENT OF COMMERCE
BUREAU OF THE CENSUS



M 600

Myer, Philipp C.
(INDIVIDUAL)

ARKANSAS

VOL. 17 E.D. 16

SHEET 4 LINE 17

W 39 Illinois
(COLOR) (AGE) (BIRTHPLACE) (CITIZENSHIP)

Decha
(COUNTY)

Mc Dehee North 2nd 412
(CITY) (STREET) (HOUSE NO.)

ENUMERATED WITH Myer, Robert J.

RELATIONSHIP TO ABOVE Brother

REMARKS _____

1920 CENSUS INDEX
DEPARTMENT OF COMMERCE
BUREAU OF THE CENSUS



M 600

Morey Phill

(HEAD OF FAMILY)

ARKANSAS

VOL. *34*

E. D. *113*

SHEET *13*

LINE *67*

B *28*

(COLOR)

(AGE)

Mississippi

(BIRTHPLACE)

(CITIZENSHIP)

Lee

(COUNTY)

(CITY)

(STREET)

(HOUSE NO.)

OTHER MEMBERS OF FAMILY

NAME	RELATIONSHIP	AGE	BIRTHPLACE	CITIZENSHIP
<i>More, Silvers</i>	<i>H</i>	<i>29</i>	<i>South Carolina</i>	
<i>John</i>	<i>S</i>	<i>10</i>	<i>Mississippi</i>	

1920 CENSUS—INDEX
DEPARTMENT OF COMMERCE
BUREAU OF THE CENSUS

7600

Moore, Phil
(INDIVIDUAL)

ARKANSAS

VOL. 1 E.D. 1
SHEET 1 LINE 1

B 32 Mississippi
(TOWNSHIP) (AGE) (BIRTHPLACE)

Crest
(COUNTY)

(DATE)

(CITY) (STREET) (HOUSE NO.)

ENUMERATED WITH Lillard, Johnson
RELATIONSHIP TO ABOVE Son in Law

REMARKS

1920 CENSUS INDEX
DEPARTMENT OF COMMERCE
BUREAU OF THE CENSUS

U. S. GOVERNMENT PRINTING OFFICE

M 600

More, Phill

(HEAD OF FAMILY)

ARKANSAS

VOL. 13 E. D. 23

SHEET 9 LINE 9

D 60 North Carolina

(COLOR) (AGE)

(BIRTHPLACE)

(CITIZENSHIP)

Columbus

(COUNTY)

(CITY)

(STREET)

(HOUSE NO.)

OTHER MEMBERS OF FAMILY

NAME	RELATIONSHIP	AGE	BIRTHPLACE	CITIZENSHIP
More, Malindy	W.	53	North Carolina	
- James	S.	29	North Carolina	
- Lissie	D	19	Mississippi	
- Viola	D	17	Mississippi	
- Easter	D	16	Mississippi	

1910 CENSUS INDEX
DEPARTMENT OF COMMERCE
BUREAU OF THE CENSUS

#1 see #2

A-1a

U. S. GOVERNMENT PRINTING OFFICE 11-11721

M 600

Moore, Phillip G.
(HEAD OF FAMILY)

ARKANSAS

VOL. 65 E. D. 162SHEET 3 LINE 98

W 39 Tennessee
(COLOR) (AGE) (BIRTHPLACE)

White
(CITY) (COUNTY)

(CITIZENSHIP)

(CITY)

(STREET)

(HOUSE NO.)

OTHER MEMBERS OF FAMILY

NAME	RELATIONSHIP	AGE	BIRTHPLACE	CITIZENSHIP
Moore, Daisy B.	W	36	Tennessee	
— Lovie E.	D	17	Tennessee	
— Flora E.	D	16	Tennessee	
— Ruby H.	S	11	Tennessee	
— Roy L.	S	10	Tennessee	

1920 CENSUS INDEX
DEPARTMENT OF COMMERCE
BUREAU OF THE CENSUS

U. S. GOVERNMENT PRINTING OFFICE

A-1a
11-1871

M 600

Moore, Philip

(NAME OF FAMILY)

ARKANSAS

VOL. 37

E.D. 62

SHEET 3

LINE 33

W 33 Arkansas

(COLOR)

(AGE)

(BIRTHPLACE)

(CITIZENSHIP)

W 33 Arkansas

(CITY)

(STREET)

(HOUSE NO.)

OTHER MEMBERS OF FAMILY

NAME	RELATIONSHIP	AGE	BIRTHPLACE	CITIZENSHIP
Moore, Francis	W	26	Arkansas	
- Virginia	S	10	Arkansas	
- Andrew	S	7	Arkansas	
- James	S	5	Arkansas	
- Mary	D	1	Arkansas	

1920 CENSUS—INDEX
DEPARTMENT OF COMMERCE
BUREAU OF THE CENSUS

U. S. GOVERNMENT PRINTING OFFICE

A-12
11-11-1917

M600

Moore, Pink

(HEAD OF FAMILY)

ARKANSAS

VOL. 17 E. D. 37

SHEET 1 LINE 27

B

(COLOR)

41

(AGE)

Mississippi

(BIRTHPLACE)

Desh

(COUNTY)

(CITIZENSHIP)

(CITY)

(STREET)

(HOUSE NO.)

OTHER MEMBERS OF FAMILY

NAME	RELATIONSHIP	AGE	BIRTHPLACE	CITIZENSHIP				
<i>Living alone</i>								

1920 CENSUS-INDEX
DEPARTMENT OF COMMERCE
BUREAU OF THE CENSUS

U. S. GOVERNMENT PRINTING OFFICE

A-12
17-4187

More, Pleasant

HEAD OF FAMILY—CONTINUED

STATE

Arkansas

OTHER MEMBERS OF FAMILY—CONTINUED

NAME	RELATIONSHIP	AGE	BIRTHPLACE	CITIZENSHIP
<u>James, Luke</u>	<u>H M</u>	<u>40</u>	<u>Louisiana</u>	
<u>Johnson, Ben</u>	<u>H M</u>	<u>38</u>	<u>Arkansas</u>	

M 600

Murray Pollie
(INDIVIDUAL)

ARKANSAS

VOL. 29 E. D. 118

SHEET 4 LINE 31

B 70 Alabama
(COLOR) (AGE) (BIRTHPLACE)

Jefferson
(COUNTY)

(CITIZENSHIP)

(CITY)

(STREET)

(HOUSE NO.)

ENumerated WITH Murray Hession

RELATIONSHIP TO ABOVE Grand Mother

REMARKS

1920 CENSUS INDEX
DEPARTMENT OF COMMERCE
BUREAU OF THE CENSUS



U. S. GOVERNMENT PRINTING OFFICE 11-11871

A-2

M 600

M 600

Moore, Pollie
(HEAD OF FAMILY)

ARKANSAS

VOL 31 P. D. 60

37
(AGE) Kentucky
(BIRTHPLACE)

SHEET 18 LINE 46

Johnson
(CITY)
Coal Hill
(CITY)

(CITIZENSHIP)

(STREET)
OTHER MEMBERS OF FAMILY (HOUSE NO.)

NAME	RELATIONSHIP	AGE	BIRTHPLACE	CITIZENSHIP
<u>Moore, Mary</u>	<u>D</u>	<u>4 1/2</u>	<u>Arkansas</u>	<u>3-12</u>
<u>Hinsley, Gerritt</u>	<u>S</u>	<u>15</u>	<u>Arkansas</u>	
<u>Bettie</u>	<u>D</u>	<u>13</u>	<u>Arkansas</u>	

1920 CENSUS INDEX
DEPARTMENT OF COMMERCE
BUREAU OF THE CENSUS

M 600

ARKANSAS

Moore Polly
(HEAD OF FAMILY)

VOL. 5 S. D. 30SHEET 7 LINE 62

B 53 Arkansas
(COLOR) (AGE) (BIRTHPLACE) (CITIZENSHIP)

Calhoun
(COUNTY)

(CITY) (STREET) (HOUSE NO.)

OTHER MEMBERS OF FAMILY

NAME	RELATIONSHIP	AGE	BIRTHPLACE	CITIZENSHIP
<u>Moore David</u>	<u>S</u>	<u>22</u>	<u>Arkansas</u>	
<u>Louise</u>	<u>S</u>	<u>19</u>	<u>Arkansas</u>	
<u>Peggy</u>	<u>D</u>	<u>17</u>	<u>Arkansas</u>	
<u>Limeal</u>	<u>S</u>	<u>14</u>	<u>Arkansas</u>	
<u>Enoch</u>	<u>S</u>	<u>11</u>	<u>Arkansas</u>	

1920 CENSUS INDEX #1, see #2
DEPARTMENT OF COMMERCE
BUREAU OF THE CENSUS

A-1a

U. S. GOVERNMENT PRINTING OFFICE 11-14071

M 100

Marrow, Preston W
(HEAD OF FAMILY)

ARKANSAS

VOL. 36 I.D. 161
SHEET 23 LINE 52

W 35

Arkansas

Lanoke (COUNTY)
England (CITY) High (STREET)

(HOUSE NO.)

OTHER MEMBERS OF FAMILY

NAME	RELATIONSHIP	AGE	BIRTHPLACE	CITIZENSHIP
Marrow Ruth	W	25	Arkansas	
— Hilma	D	5	Arkansas	
— Billy	S	1 1/2	Arkansas	
Murray Fred	B L	9.3	Arkansas	

1920 CENSUS—INDEX
DEPARTMENT OF COMMERCE
BUREAU OF THE CENSUS

Marrow, Preston W.

U. S. GOVERNMENT PRINTING OFFICE 11-11271

M600

Money, Pricie
(INDIVIDUAL)

ARKANSAS

ROL 47 E. D. 222

SHEET 11 LINE 53

B 75 Alabama
(COLOR) (AGE) (BIRTHPLACE)

Phillips
(COUNTY) (CITIZENSHIP)

(M77) (M78) (M79) (M80) (M81) (M82) (M83) (M84) (M85) (M86) (M87) (M88) (M89) (M90) (M91) (M92) (M93) (M94) (M95) (M96) (M97) (M98) (M99) (M00)
(M77) (M78) (M79) (M80) (M81) (M82) (M83) (M84) (M85) (M86) (M87) (M88) (M89) (M90) (M91) (M92) (M93) (M94) (M95) (M96) (M97) (M98) (M99) (M00)
ENUMERATED WITH _____ (MARRIAGE NO.)

RELATIONSHIP TO ABOVE Cousin, 1st
Mother-in-law

REMARKS _____

1920 CENSUS INDEX
DEPARTMENT OF COMMERCE
BUREAU OF THE CENSUS



M600

M600

ARKANSAS

Murray Tenney
(INDIVIDUAL)

VOL. 41

E. D. 1920

SHEET 6

LINE 34

21

20

Arkansas

(COLOR)

(AGE)

(BIRTHPLACE)

(CITIZENSHIP)

Mississippi
(COUNTY)

Bevel
(CITY)

North side of Church
(STREET)

(HOUSE NO.)

ENUMERATED WITH Haney P. L. (Mrs.)

RELATIONSHIP TO ABOVE Son

REMARKS

1920 CENSUS INDEX
DEPARTMENT OF COMMERCE
BUREAU OF THE CENSUS

U. S. GOVERNMENT PRINTING OFFICE

A-3

R



Trade Mark Reg.
in U.S. Pat. & Off.

A SERVICE

Sold and Licensed Exclusively by the
Liberty Broom and Basket Co.
Birmingham, Ala.

Patented

Pat. 1,438,608	1,438,608
1,438,609	1,438,609
1,438,610	1,438,610



Made in U.S.A.

M 600

Moore, R.

(INDIVIDUAL)

ARKANSAS

VOL. 53 E. D. 106

SHEET 4 LINE A

M

(COLOR)

24

(AGE)

Illinois

(BIRTHPLACE)

Pulaski

(COUNTY)

(CITIZENSHIP)

Little Rock

(CITY)

East Third

(STREET)

113 1/2

ENUMERATED WITH

Santhoff, May

RELATIONSHIP TO ABOVE

Lodger

REMARKS

1890 CENSUS INDEX
DEPARTMENT OF COMMERCE
BUREAU OF THE CENSUS

U. S. GOVERNMENT PRINTING OFFICE 11-1197

A-3

M 600

Moore, R.
(HEAD OF FAMILY)

ARKANSAS

VOL. 55 E. D. 164

SHEET 4 LINE 86

W. 48 Missouri
(CITY) (STATE) (CITY)

Pulaski (CITY) (CITY) (CITY)

North Little Rock East 9th
(CITY) (CITY) (CITY)317
(HOUSE NO.)

OTHER MEMBERS OF FAMILY

NAME	RELATIONSHIP	AGE	BIRTHPLACE	CITIZENSHIP
Moore, Laura	W	42	Missouri	
Leona	D	21	Arkansas	

1920 CENSUS—INDEX
DEPARTMENT OF COMMERCE
BUREAU OF THE CENSUS

U. S. GOVERNMENT PRINTING OFFICE 11-11874

A-16

M600

Moore, R.C.

(INDIVIDUAL)

ARKANSAS

VOL. 25 P.D. 122

SHEET 20 LINE 4

B.

3 1/2

Arkansas

(COLOR)

(AGE)

(BIRTHPLACE)

(CITIZENSHIP)

Howard

(COUNTY)

(CITY)

(STREET)

(HOUSE NO.)

ENUMERATED WITH

H^Endrix, James W.
Step 1 son.

RELATIONSHIP TO ABOVE

REMARKS

1920 CENSUS-INDEX
DEPARTMENT OF COMMERCE
BUREAU OF THE CENSUS

U. S. GOVERNMENT PRINTING OFFICE 1917:1521 A-3

M600

M 600

Murray, R. D.
(HEAD OF FAMILY)

ARKANSAS

VOL. 30 E. D. 133

SHEET 19 LINE 1

W 54 Arkansas
(COLOR) (AGE) (BIRTHPLACE)

Jefferson
(CITY) (COUNTY) (CITIZENSHIP)

Pine Bluff East Sixth Avenue 918
(CITY) (STREET) (HOUSE NO.)

OTHER MEMBERS OF FAMILY

NAME	RELATIONSHIP	AGE	BIRTHPLACE	CITIZENSHIP
<u>Murray, J. A.</u>	<u>W.</u>	<u>49</u>	<u>Arkansas</u>	<u>6-10</u>
<u>- Rufus</u>	<u>S.</u>	<u>21</u>	<u>Arkansas</u>	
<u>- Johnny</u>	<u>S.</u>	<u>14</u>	<u>Arkansas</u>	
<u>- Horland</u>	<u>S.</u>	<u>11</u>	<u>Arkansas</u>	

1920 CENSUS-INDEX
DEPARTMENT OF COMMERCE
BUREAU OF THE CENSUS

M 600

Moore, A. S. Sr.
(HEAD OF FAMILY)

ARKANSAS

VOL. 59 P. O. 111SHEET 1 LINE 93

W 53 Canada 1870 Mo Mo
(COLOR) (AGE) (BIRTHPLACE) (CITIZENSHIP)

Lebanon
(COUNTY)
St. Smith S. Twelfth 320
(CITY) (STREET) (HOUSE NO.)

OTHER MEMBERS OF FAMILY

NAME	RELATIONSHIP	AGE	BIRTHPLACE	CITIZENSHIP
Moore, Amelia	W	53	Germany	Mo
- A. S. Jr.	S	29	Illinois	
Johnson, Henrietta D.	D	26	Illinois	
- Drewery	S	26	Arkansas	
Moore, Billy	M	7	Arkansas	

1920 CENSUS INDEX
DEPARTMENT OF COMMERCE
BUREAU OF THE CENSUS

U. S. GOVERNMENT PRINTING OFFICE 1917

A-16

M 600

Moss, R. J.
INDIVIDUAL

ARKANSAS

VOL 78 E. D. 61

SHEET 5 LINE 9

B 12 Arkansas
(COLOR) (AGE) (BIRTHPLACE)

Jackson
(COUNTY)

(CITIZENSHIP)

(CITY)

(STREET)

HOUSE NO.

ENUMERATED WITH Mitchell, Bryant

RELATIONSHIP TO ABOVE Nephew

REMARKS

1920 CENSUS—INDEX
DEPARTMENT OF COMMERCE
BUREAU OF THE CENSUS

U. S. GOVERNMENT PRINTING OFFICE

A-3

M 600

M 600

Moore, R. L.
(HEAD OF FAMILY)

ARKANSAS

VOL. 36 E. D. 19

B 40
(COLOR) (AGE)

SHEET 3 LINE 13

Tex Alabama
(CITY) (BIRTHPLACE)

Roads (COUNTY) (CITY) (STREET) (HOUSE NO.)

OTHER MEMBERS OF FAMILY

NAME	RELATIONSHIP	AGE	BIRTHPLACE	CITIZENSHIP
<u>Moore (Mrs) Lena</u>	<u>H</u>	<u>25</u>	<u>Arkansas</u>	<u>0</u>
<u>Whitley, Andy</u>	<u>B L</u>	<u>32</u>	<u>Arkansas</u>	

1920 CENSUS—INDEX
DEPARTMENT OF COMMERCE
BUREAU OF THE CENSUS

U. S. GOVERNMENT PRINTING OFFICE 16-11137

A-1a

M 600

M 600

Moore R. M.
(HEAD OF FAMILY)

ARKANSAS

VOL. 48 E. D. 179

SHEET 4 LINE 48

w 36 Arkansas
(COLOR) (AGE) (BIRTHPLACE)

Jackson (COUNTY) (CITIZENSHIP)

(CITY) (STREET)

OTHER MEMBERS OF FAMILY

(HOUSE NO.)

NAME	RELATIONSHIP	AGE	BIRTHPLACE	CITIZENSHIP
<u>Monroe Ruth</u>	<u>w</u>	<u>29</u>	<u>Arkansas</u>	
<u>Valmont Edmund</u>	<u>Bo</u>	<u>60</u>	<u>Pennsylvania</u>	

1920 CENSUS-INDEX
DEPARTMENT OF COMMERCE
BUREAU OF THE CENSUS

U. S. GOVERNMENT PRINTING OFFICE 11-11071

A-18

M 600

Mayer Rachel

HEAD OF FAMILY—CONTINUED

STATE Arkansas

OTHER MEMBERS OF FAMILY—CONTINUED

NAME	RELATION- SHIP	AGE	BIRTHPLACE	CITIZEN- SHIP
Mayer, Ben	S	21	Arkansas	
Newman, Joe	B	47	Mississippi	
Brooks, Edna M.	C	33	Tennessee	
— Vivian B.	C	9	Tennessee	
Washington, Mary E.	Da	26	Arkansas	

1920 CENSUS—INDEX # 2 (see #1)
DEPARTMENT OF COMMERCE
BUREAU OF THE CENSUS

U. S. GOVERNMENT PRINTING OFFICE

A-1b

16-11071

M 600

Morrow, Ralph
INDIVIDUAL

ARKANSAS

VOL. 54 E. O. 1

SHEET 18 LINE 14

w
(COLOR)

26
(AGE)

Arkansas
(BIRTHPLACE)

(CITIZENSHIP)

Pulaski
(COUNTY)

Little Rock
(CITY)

Compton
(STREET)

3800
(HOUSE NO.)

ENUMERATED WITH

Roberts, Taylor

RELATIONSHIP TO ABOVE

Boarder

REMARKS

1920 CENSUS INDEX
DEPARTMENT OF COMMERCE
BUREAU OF THE CENSUS

M 600

moore, Rathael

(INDIVIDUAL)

ARKANSAS

VOL. 53 E. D. 1903

SHEET 21 LINE 60

W

(COLOR)

6

(AGE)

Arkansas

(BIRTHPLACE)

(CITIZENSHIP)

Pulaski

(COUNTY)

Little Rock

(CITY)

West Capitol

(STREET)

900

(HOUSE NO.)

ENUMERATED WITH Not Reported

RELATIONSHIP TO ABOVE Son

REMARKS

1920 CENSUS-INDEX
DEPARTMENT OF COMMERCE
BUREAU OF THE CENSUS

U. S. GOVERNMENT PRINTING OFFICE 11-11971

A-2

M600

ARKANSAS

Moore, Ray
(HEAD OF FAMILY)

VOL. 9 E. O. 14

SHEET 2 LINE 12

W 22 Illinois (CITIZENSHIP)
Clay (COUNTY)
(CITY) (STREET) (HOUSE NO.)

OTHER MEMBERS OF FAMILY

NAME	RELATIONSHIP	AGE	BIRTHPLACE	CITIZENSHIP
Moore, Essie	W.	18	Arkansas	
Opal	D.	1/12	Arkansas	

1920 CENSUS—INDEX
DEPARTMENT OF COMMERCE
BUREAU OF THE CENSUS

A-1a
U. S. GOVERNMENT PRINTING OFFICE 19-11871

M 600

ARKANSAS

Moore Ray
(HEAD OF FAMILY)

VOL

46

E.D.

57 Tennessee
(AGE) (BIRTHPLACE)

SHEET

9

LINE

Franklin
(COUNTY) (CITY)

(CITY)

(STREET)

(HOUSE NO.)

OTHER MEMBERS OF FAMILY

NAME	RELATIONSHIP	AGE	BIRTHPLACE	CITIZENSHIP
Moore Mary	W	38	Mississippi	
- Western	S	11	Arkansas	
- K. C.	S	7	Tennessee	
- Ora Lee	D	6	Arkansas	
- Vigil	S	2 1/4	Arkansas	

1920 CENSUS—INDEX
DEPARTMENT OF COMMERCE
BUREAU OF THE CENSUS

U. S. GOVERNMENT PRINTING OFFICE

A-14

15-1071

M600

Murry, Rebecca
(HEAD OF FAMILY)

ARKANSAS

VOL 58 E. D. 197

SHEET 4 LINE 53

W 57
(COLOR) (AGE)

Kentucky
(BIRTHPLACE)

(CITIZENSHIP)

Subston
(COUNTY)

Bowling
(CITY)

(STREET)

(HOUSE NO.)

OTHER MEMBERS OF FAMILY

NAME	RELATIONSHIP	AGE	BIRTHPLACE	CITIZENSHIP
Murry, Patrick	S.	17	Arkansas	
John D.	S.	15	Oklahoma	

1920 CENSUS INDEX
DEPARTMENT OF COMMERCE
BUREAU OF THE CENSUS

17600

Moore, Osbecky L.

ARKANSAS

VOL. 58 E. D.

SHEET 4 LINE 2

W 81 Mississippi

Sebastian

Witcherville

ENUMERATED WITH Council, Howard F.

RELATIONSHIP TO ABOVE Mother-in-law

REMARKS

1930 CENSUS INDEX
DEPARTMENT OF COMMERCE
BUREAU OF THE CENSUS



M 600

Moore, Reola
INDIVIDUAL

ARKANSAS

VOL. 15 2 D. 65

SHEET 18 LINE 16

B 18 Mississippi
(COLOR) (AGE) (BIRTHPLACE)

Crittenden
(COUNTY) (CITIZENSHIP)

Clarkdale
(CITY)

(STREET)

(HOUSE NO.)

ENUMERATED WITH Moore, Rayster

RELATIONSHIP TO ABOVE Sister

REMARKS _____

1920 CENSUS INDEX
DEPARTMENT OF COMMERCE
BUREAU OF THE CENSUS

M 600

Meyer, Reynold A.
(NAME OF FAMILY)

ARKANSAS

VOL. 7 E. D. 48SHEET 16 LINE 5624 39 Louisiana
(AGE) (BIRTHPLACE)Critt
(COUNTY)
Headland
(CITY)

(CITIZENSHIP)

(STREET)

OTHER MEMBERS OF FAMILY

(HOUSE NO.)

NAME	RELATIONSHIP	AGE	BIRTHPLACE	CITIZENSHIP
Meyer, Florence	W	34	Louisiana	
Alvin R.	S	17	Missouri	
Ellaine F.	D	6 $\frac{1}{2}$	Mississippi	
Leonard	S	5 $\frac{1}{2}$	Arkansas	

1920 CENSUS—INDEX
DEPARTMENT OF COMMERCE
BUREAU OF THE CENSUS

A-1a

U. S. GOVERNMENT PRINTING OFFICE 17-1199

M 600

Meyer, Reynolds H. ARKANSAS
(HEAD OF FAMILY) VOL. 7 E. D. 47
 36 Louisiana SHEET 2 LINE 51
(AGE) (BIRTHPLACE) (CITIZENSHIP)
 Great (CITY)
 Oakland (CITY) Lake (STREET)

OTHER MEMBERS OF FAMILY

NAME	RELATIONSHIP	AGE	BIRTHPLACE	CITIZENSHIP
Meyer, Florence	W	30	Louisiana	
Alvin R.	S	12	Missouri	
Clair	D	6 1/2	Mississippi	
Lionel	S	5 1/2	Arkansas	

1920 CENSUS—INDEX
 DEPARTMENT OF COMMERCE
 BUREAU OF THE CENSUS

M 600

Moore, Thomas A.
(INDIVIDUAL)

ARKANSAS

VOL. 176 E. D. 5
SHEET 4 LINE 1

W 19 Virginia
(COLOR) (AGE) (BIRTHPLACE)

Stike
(COUNTY) (TOWNSHIP)

(CITY) (STREET) (HOUSE NO.)

IMMUNIZED WITH Wiseman, Thomas A.

RELATIONSHIP TO ABOVE step daughter

REMARKS

1918 GENERAL INDEX
DEPARTMENT OF HEALTH
BUREAU OF VITAL STATISTICS



M 600

Murray, Rich
(HEAD OF FAMILY)

ARKANSAS

0 (COLOR)
75 (AGE)
Quachita (COUNTY)
(CITY)

Arkansas (BIRTHPLACE)

VOL. 45 E. D. 1000
SHEET 9 LINE 49
(CITIZENSHIP)

NAME	OTHER MEMBERS OF FAMILY			(HOUSE NO.)
	RELATIONSHIP	AGE	BIRTHPLACE	
Murray, Carry	W	45	Arkansas	CITIZENSHIP
Anna	D	18	Arkansas	
Adolph	S	16	Arkansas	
James	S	6	Arkansas	
George	S	3-	Arkansas	

1920 CENSUS-INDEX
DEPARTMENT OF COMMERCE
BUREAU OF THE CENSUS

M 600

M 600

More Richard
(HEAD OF FAMILY)

ARKANSAS

VOL 7 E. D. 4

B 29 Alabama
(CODE OF) (AGE) (BIRTHPLACE)
Chicot
(COUNTY)

SHEET 6 LINE 3

(CITY) (STREET) (HOUSE NO.)

OTHER MEMBERS OF FAMILY

NAME	RELATIONSHIP	AGE	BIRTHPLACE	CHILD'S SEX
<u>More Lena Belle</u>	<u>W</u>	<u>24</u>	<u>Mississippi</u>	

1920 CENSUS INDEX
DEPARTMENT OF COMMERCE
BUREAU OF THE CENSUS

M 600

M 600

Murray, Richard
(HEAD OF FAMILY)

ARKANSAS

VOL. 10 E. D. 21

B.
(COLOR) 40
(AGE)

Cleveland
(COUNTY)

Mississippi
(BIRTHPLACE)

SHEET 17 LINE 35

(CITIZENSHIP)

(CITY)

(STREET)

OTHER MEMBERS OF FAMILY

(HOUSE NO.)

NAME	RELATIONSHIP	AGE	BIRTHPLACE	CITIZENSHIP
<u>Murray, Lena</u>	<u>W.</u>	<u>35</u>	<u>Arkansas</u>	

1920 CENSUS INDEX
DEPARTMENT OF COMMERCE
BUREAU OF THE CENSUS

U. S. GOVERNMENT PRINTING OFFICE

A-1A
(5-1197)

M 600

Moore Richard
(INDIVIDUAL)

ARKANSAS

VOL. 15 E. D. 64

SHEET 21 LINE 51

B 25 Mississippi
(AGE) (BIRTHPLACE) (CITIZENSHIP)

Crittenden
(COUNTY)

Edmondson _____
(CITY) (STREET) (HOUSE NO.)

ENUMERATED WITH Turnery George

RELATIONSHIP TO ABOVE Hired man

REMARKS _____

1920 CENSUS INDEX
DEPARTMENT OF COMMERCE
BUREAU OF THE CENSUS



M 690

Murray, Richard
(HEAD OF FAMILY)

STATE ARKANSAS

VOL. 24 E.D. 156

SHEET 2 LINE 11

B 45 Tennessee
(COLOR) (AGE) (BIRTHPLACE)Lee
(COUNTY)

(CITIZENSHIP)

(CITY)

(STREET)

(HOUSE NO.)

OTHER MEMBERS OF FAMILY

NAME	RELATION- SHIP	AGE	BIRTHPLACE	CITIZEN- SHIP
Murray, Annie	W.	35	Arkansas	
Viola	D.	23	Arkansas	
Essie	D.	22	Arkansas	
Richard	S.	16	Arkansas	
Frank	D.	13	Arkansas	

1920 UNITED STATES INDEX
DEPARTMENTS OF COMMERCE
BUREAU OF THE CENSUS

11/21/21

A-1a

U. S. GOVERNMENT PRINTING OFFICE 13-11891

M600

Moore, Richard B
(HEAD OF FAMILY)

ARKANSAS

VOL. 37 E.D. 40

SHEET 3 LINE 66

W 31
(COLOR) (AGE)Kansas
(BIRTHPLACE)Logan
(COUNTY)

(CITIZENSHIP)

(CITY)

(STREET)

(HOUSE NO.)

OTHER MEMBERS OF FAMILY

NAME	RELATIONSHIP	AGE	BIRTHPLACE	CITIZENSHIP
Moore, Dorat	W	25	Arkansas	
- Allen W	S	7	Arkansas	
- William F	S	5 ² / ₁₂	Arkansas	
- Oda L	S	3	Arkansas	
- Rubby E	D	1/12	Arkansas	

1920 CENSUS - INDEX
DEPARTMENT OF COMMERCE
BUREAU OF THE CENSUS

U. S. GOVERNMENT PRINTING OFFICE 1-1077 A-18

M600

M 600

Morse, Richard H.
(HEAD OF FAMILY)

ARKANSAS

VOL. 57 E. D. 114

SHEET 10 LINE 9

H. 57
(COLOR) (AGE)

Scott
(COUNTY)

Illinois
(BIRTHPLACE)

(CITIZENSHIP)

(CITY)

(STREET)

(HOUSE NO.)

OTHER MEMBERS OF FAMILY

NAME	RELATIONSHIP	AGE	BIRTHPLACE	CITIZENSHIP
Morse, Susan M.	W.	45	Arkansas	
— Ernest	S.	17	Arkansas	
— Lucy	D.	14	Arkansas	
— Hilda	S.	12	Arkansas	
— Fannie O.	D.	10	Arkansas	

1920 CENSUS—INDEX
DEPARTMENT OF COMMERCE
BUREAU OF THE CENSUS

#12442

U. S. GOVERNMENT PRINTING OFFICE

A-14
11-11271

M 600

Murry, Riley
(HEAD OF FAMILY)

ARKANSAS

VOL. 10 E.D. 10

SHEET 7 LINE 25

B. 47
(COLOR) (AGE)South Carolina
(BIRTHPLACE)Conway
(COUNTY)

(CITIZENSHIP)

(CITY)

(STREET)

(HOUSE NO.)

OTHER MEMBERS OF FAMILY

NAME	RELATION- SHIP	AGE	BIRTHPLACE	CITIZEN- SHIP
Murry, Molly	W.	44	North Carolina	
Viola	Ad. Girl	3 $\frac{1}{2}$	Arkansas	
Saxton, Jackson	B. L.	65	South Carolina	
McDaniel, Maria	Hi.	19	Arkansas	

1920 CENSUS—INDEX
DEPARTMENT OF COMMERCE
BUREAU OF THE CENSUS

U. S. GOVERNMENT PRINTING OFFICE (16-1077)

A-18

M 600

ARKANSAS

Moore, Robert
(HEAD OF FAMILY)

VOL. 51 E. D. 194SHEET 14 LINE 25

W 50 Arkansas
(COLOR) (AGE) (BIRTHPLACE) (CITIZENSHIP)
Saline
(COUNTY)

(CITY) (STREET) (HOUSE NO.)

OTHER MEMBERS OF FAMILY

NAME	RELATION- SHIP	AGE	BIRTHPLACE	CITIZEN- SHIP
Moore, Hattie	W	35	Mississippi	
- Lilliana	S	16	Arkansas	
- Arnold	S	14	Arkansas	
- Arsic	D	14	Arkansas	
- Alma	D	12	Arkansas	

1920 CENSUS—INDEX
 DEPARTMENT OF COMMERCE
 BUREAU OF THE CENSUS

#124#2.

U. S. GOVERNMENT PRINTING OFFICE 13—1107

M600

Moore, Robert
(HEAD OF FAMILY)

ARKANSAS

VOL. 45 E. D. 250

SHEET 5 LINE 98

B
(CENSUS)
W
(AGE)
Asselta
(COUNTY)

Arkansas
(BIRTHPLACE)

(CITIZENSHIP)

(CITY)

(STREET)

OTHER MEMBERS OF FAMILY

(HOUSE NO.)

NAME	RELATIONSHIP	AGE	BIRTHPLACE	CITIZENSHIP
<u>Moore, Mary</u>	<u>W</u>	<u>20</u>	<u>Arkansas</u>	
<u>Bennett, Linn</u>	<u>S</u>	<u>2</u>	<u>Arkansas</u>	

1920 CENSUS-INDEX
DEPARTMENT OF COMMERCE
BUREAU OF THE CENSUS

U. S. GOVERNMENT PRINTING OFFICE

A-18

(1918-1921)

M600

M600

Moore, Robt
(INDIVIDUAL)

ARKANSAS

VOL. 62 C. 1

SHEET 2 LINE 1

W
(COLOR)

11
(AGE)

Arkansas
(BIRTHPLACE)

Union
(COUNTY)

(CITIZENSHIP)

(CITY)

(STREET)

(HOUSE NO.)

ENumerated WITH Not Reported

RELATIONSHIP TO ABOVE Son

REMARKS Apparently Son of Moore,
Pete Sheet, Line 98

1920 CENSUS INDEX
DEPARTMENT OF COMMERCE
BUREAU OF THE CENSUS

M600

M600

Moore, Robert
(INDIVIDUAL)

ARKANSAS

VOL. 3 E. D. 1
SHEET 13 LINE 8

21
(COLOR)

13
(AGE)

Arkansas
(BIRTHPLACE)

Drew
(COUNTY)

Monticello
(CITY)

Pope Ave
(STREET)

ENUMERATED WITH Monticello Baptist Orphan Home
RELATIONSHIP TO ABOVE Same
REMARKS Same

1900 CENSUS INDEX
DEPT. OF COMMERCE
BUREAU OF THE CENSUS

U. S. GOVERNMENT PRINTING OFFICE

M600

M 600

Murray Robert
(HEAD OF FAMILY)

ARKANSAS

W 23
(COUNTRY) (AGE)
Hot Springs
(CITY)

Arkansas
(BIRTHPLACE)

VOL. 22 E.D. 12
SHEET 1 LINE 44

Malvern Ave Hotel
(STREET) (CITIZENSHIP)
(190-288-101)

OTHER MEMBERS OF FAMILY				
NAME	RELATIONSHIP	AGE	BIRTHPLACE	CITIZENSHIP
<u>Murray, Carrie</u>	<u>W</u>	<u>17</u>	<u>Texas</u>	

1920 CENSUS—INDEX
DEPARTMENT OF COMMERCE
BUREAU OF THE CENSUS

U. S. GOVERNMENT PRINTING OFFICE
A-12 17-11091

M 600

M 600

Moore, Robert
(INDIVIDUAL)

ARKANSAS

VOL. 34

E. D. ...

SHEET 3

LINE 1

B

(COLOR)

7

(AGE)

Arkansas

(BIRTHPLACE)

Lee

(COUNTY)

(CITIZENSHIP)

(CITY)

(STREET)

(HOUSE NO.)

ENUMERATED WITH

Marshall, Albert

RELATIONSHIP TO ABOVE

Grandson

REMARKS

1920 CENSUS - INDEX
DEPARTMENT OF COMMERCE
BUREAU OF THE CENSUS

U. S. GOVERNMENT PRINTING OFFICE

A-2

31-111-1771

M600

Moore, Robert
(HEAD OF FAMILY)

STATE ArkVOL 32E. D. 14SHEET 13LINE 69W
(COLOR)53
(AGE)Arkansas
(BIRTHPLACE)Lawrence
(COUNTY)

(CITY)

(CITY)

(STREET)

OTHER MEMBERS OF FAMILY

(HOUSE NO.)

NAME	RELATIONSHIP	AGE	BIRTHPLACE	CITIZENSHIP
<u>Moore, Margaret</u>	<u>W</u>	<u>47</u>	<u>Arkansas</u>	
<u>Ma</u>	<u>D</u>	<u>24</u>	<u>Arkansas</u>	
<u>Everett M.</u>	<u>S</u>	<u>22</u>	<u>Arkansas</u>	
<u>Coy J.</u>	<u>D</u>	<u>17</u>	<u>Arkansas</u>	
<u>Lawrence</u>	<u>S</u>	<u>15</u>	<u>Arkansas</u>	

1920 CENSUS-INDEX
DEPARTMENT OF COMMERCE #1, sec. #2
BUREAU OF THE CENSUS

U. S. GOVERNMENT PRINTING OFFICE

11-11871
A12

M 600

Morse, Robert
(HEAD OF FAMILY)

ARKANSAS

VOL. 51 E. D. 251

N.
(COLOR) 57
(AGE) Kandolph
(COUNTY)

Arkansas
(BIRTHPLACE)

SHEET 6 LINE 41

(CITIZENSHIP)

(CITY)

(STREET)

OTHER MEMBERS OF FAMILY

(HOUSE NO.)

NAME	RELATIONSHIP	AGE	BIRTHPLACE	CITIZENSHIP
<u>Morse, Maggie E.</u>	<u>W.</u>	<u>28</u>	<u>Arkansas</u>	
<u>Rose, Myrtle R.</u>	<u>S. D.</u>	<u>10</u>	<u>Missouri</u>	
<u>McCollough, Bernard S. S.</u>	<u>S. S.</u>	<u>8</u>	<u>Missouri</u>	
<u>— Helen</u>	<u>S. S.</u>	<u>3 1/2</u>	<u>Arkansas</u>	

1920 CENSUS—INDEX
DEPARTMENT OF COMMERCE
BUREAU OF THE CENSUS

U. S. GOVERNMENT PRINTING OFFICE 19-11071

A-18

M 600

M 600

Moore, Robert
(HEAD OF FAMILY)

ARKANSAS

VOL. 5 E.D. 70

SHEET 2 LINE 29

B
(COLOR) 30
(AGE)

Arkness
(BIRTHPLACE)

Calloway
(COUNTY)

(CITIZENSHIP)

(CITY)

(STREET)

OTHER MEMBERS OF FAMILY

(HOUSE NO.)

NAME	RELATIONSHIP	AGE	BIRTHPLACE	CITIZENSHIP
<i>[Handwritten scribble]</i>				

1920 CENSUS—INDEX
DEPARTMENT OF COMMERCE
BUREAU OF THE CENSUS

M 600

M 600

Moose, Robert
(INDIVIDUAL)

ARKANSAS

VOL. 32

E. D. 1917

SHEET 4

LINE 16

Mu 4 5/12
(COPPER) (AGE)
Lafayette
(COUNTY)

Arkansas
(BIRTHPLACE)

(CITIZENSHIP)

(CITY)

(STREET)

(HOUSE NO.)

ENUMERATED WITH

Shawin, Henry
Step-son

RELATIONSHIP TO ABOVE

REMARKS

1920 CENSUS - INDEX
DEPARTMENT OF COMMERCE
BUREAU OF THE CENSUS

M 600

m

M600

Moore, Robert
(INDIVIDUAL)

ARKANSAS

VOL 23

E.D. 1

B

19

AGE

Arkansas

(BIRTHPLACE)

SHEET 21

LINE 7

(COLOR)

Hempstead

(COUNTY)

(CITIZENSHIP)

(CITY)

(STREET)

ENUMERATED WITH

Marshall, Albert

HOUSE NO.

RELATIONSHIP TO ABOVE

Boarder

REMARKS

1920 CENSUS - INDEX
DEPARTMENT OF COMMERCE
BUREAU OF THE CENSUS

U. S. GOVERNMENT PRINTING OFFICE

A-3

11-1871

M600

M600

Moore Robert
(INDIVIDUAL)

ARKANSAS

VOL 18 F. D. 1
SHEET 16 LINE 14

8
(CENSO) 19
(AGE)

Louisiana
(BIRTHPLACE)

Yuba
(COUNTY)

(CITIZENSHIP)

(CITY)

(STREET)

(HOUSE NO.)

ENUMERATED WITH

Moore Willie

RELATIONSHIP TO ABOVE

Nephew

REMARKS

1920 CENSUS-INDEX
DEPARTMENT OF COMMERCE
BUREAU OF THE CENSUS

U. S. GOVERNMENT PRINTING OFFICE

A-1

M600

Thirion, Robert
(INDIVIDUAL)

ARKANSAS

VOL. 80 E.D.

SHEET 86 LINE

6 15 Mississippi
(COLOR) (AGE) (BIRTHPLACE)

St. Francis
(COUNTY)

(CITY)

(CITY)

(STREET)

(HOUSE NO.)

ENUMERATED WITH

Hampton, Andrew

RELATIONSHIP TO ABOVE

Cousin

REMARKS

1920 CENSUS INDEX
DEPARTMENT OF COMMERCE
BUREAU OF THE CENSUS

U. S. GOVERNMENT PRINTING OFFICE

A-2
31-11271

M600

M 600

Murray Robert
(INDIVIDUAL)

ARKANSAS

VOL. 7 E. D.

B. H. Mississippi
(LOCAL) (LADY) (REPLACES) (CITIZENSHIP)

SHEET 4 LINE

(CITY) (STREET) (HOUSE NO.)

ENUMERATED WITH

Brown, Lucy
Nephew

RELATIONSHIP TO ABOVE

REMARKS

1920 CENSUS INDEX
DEPARTMENT OF COMMERCE
BUREAU OF THE CENSUS

M 600

James Robert
(INDIVIDUAL)

ARKANSAS

YOL 18 E. D. 11

6
(COLOR) 5
(AGE)

SHEET 9 LINE 14

Mississippi
(BIRTHPLACE)

New
(COUNTY)

(CITIZENSHIP)

(CITY) _____ (STREET) _____

(HOUSE NO.)

ENUMERATED WITH Turner, Willie

RELATIONSHIP TO ABOVE Nephew

REMARKS _____

1920 CENSUS INDEX
DEPARTMENT OF COMMERCE
BUREAU OF THE CENSUS

U. S. GOVERNMENT PRINTING OFFICE 17-1187

M 600

M 600

Moose, Robert
(INDIVIDUAL)

ARKANSAS

VOL. 16 E.D. 6

SHEET 17 LINE 78

Wm
(COLOR)
Crittenden
(COUNTY)

18
(AGE)

Mississippi
(BIRTHPLACE)

Earle
(CITY)

Dusha
(STREET)

(CITIZENSHIP)

ENUMERATED WITH

Walker, Chas. C.
Lodger

(HOUSE NO.)

RELATIONSHIP TO ABOVE

REMARKS

1920 CENSUS-INDEX
DEPARTMENT OF COMMERCE
BUREAU OF THE CENSUS

M600

ARKANSAS

Moore, Robert
(HEAD OF FAMILY)VOL. ~~4~~ E. D. 165

SHEET 12 LINE 24

6 (COLOR) 37 (AGE) Tennessee (BIRTHPLACE) _____ (CITIZENSHIP)
 _____ (COUNTY) _____ (CITY) _____ (STREET) _____ (HOUSE NO.)

OTHER MEMBERS OF FAMILY

NAME	RELATION- SHIP	AGE	BIRTHPLACE	CITIZEN- SHIP
Moore, Lillie	W	21	Mississippi	
- Bobby	D	3	Tennessee	
- Carrie Lillie	D	17 ¹⁰	Arkansas	

 1920 CENSUS—INDEX
 DEPARTMENT OF COMMERCE
 BUREAU OF THE CENSUS

U. S. GOVERNMENT PRINTING OFFICE 71-11071 A-1a

M 690

Moore, Robert
(HEAD OF FAMILY)

ARKANSAS

B
MOORE
36
(AGE)
Moore
(CITY)
Tennessee
(BIRTHPLACE)

VOL. *42* E.D. *87*
SHEET *1* LINE *62*
(CITIZENSHIP)

OTHER MEMBERS OF FAMILY
(STREET) _____ (HOUSE NO.) _____

NAME	RELATIONSHIP	AGE	BIRTHPLACE	CITIZENSHIP
<i>Macy</i>				
<i>Moore, Mabel</i>	<i>H</i>	<i>18</i>	<i>Louisiana</i>	
<i>Moore, Gordon</i>	<i>S</i>	<i>2 1/2</i>	<i>Arkansas</i>	

1920 CENSUS—INDEX
DEPARTMENT OF COMMERCE
BUREAU OF THE CENSUS

M 600

ARKANSAS

Moore, Robert
(HEAD OF FAMILY)

VOL. 60 E. D. 167

SHEET 9 LINE 95

W. 55 Tennessee
(COLOR) (AGE) (BIRTHPLACE)

Paris
(COUNTY)

(CITY) (STREET) (HOUSE NO.)

OTHER MEMBERS OF FAMILY

NAME	RELATIONSHIP	AGE	BIRTHPLACE	CITIZENSHIP
Moore, Frances	W.	58	Tennessee	
Robert R.	S.	14	Tennessee	
Wofford, Ben L.	Bo.	53	S. Carolina	

1920 CENSUS—INDEX
 DEPARTMENT OF COMMERCE
 BUREAU OF THE CENSUS

U. S. GOVERNMENT PRINTING OFFICE 16-13471

M 600

ARKANSAS

Moore Robert

VOL.

35

E. D.

156

(HEAD OF FAMILY)

SHEET

6

LINE

23

365 Virginia

(AGE)

(AGE)

(BIRTHPLACE)

(CITIZENSHIP)

Lincoln

(COUNTY)

(CITY)

(STREET)

(HOUSE NO.)

OTHER MEMBERS OF FAMILY

NAME	RELATIONSHIP	AGE	BIRTHPLACE	CITIZENSHIP
Moore Addie	W	56	Arkansas	
McCollum, Dinah	M L	80	Alabama	

1920 CENSUS—INDEX
DEPARTMENT OF COMMERCE
BUREAU OF THE CENSUS

U. S. GOVERNMENT PRINTING OFFICE

21-51871

A-2a

600

Moore Robert A.
(HEAD OF FAMILY)

ARKANSAS

VOL. 43 E. D. 82

SHEET 7 LINE 18

W 50 Georgia
(COLOR) (AGE) (BIRTHPLACE)
Montgomery (COUNTY)

(CITY) (STREET) (HOUSE NO.)

OTHER MEMBERS OF FAMILY

NAME	RELATIONSHIP	AGE	BIRTHPLACE	CITIZENSHIP
Moore Mariott B.	W	42	Alabama	
Charles A.	S	19	Alabama	
John L.	S	17	Alabama	
Clara J.	D	14	Alabama	
Jessie M.	D	11	Alabama	

1920 CENSUS-INDEX
DEPARTMENT OF COMMERCE
BUREAU OF THE CENSUS

1 see 2

U. S. GOVERNMENT PRINTING OFFICE 7-11717

M 600

Moore, Robert B

(INDIVIDUAL)

ARKANSAS

VOL. 53 E.D. 134

SHEET 21 LINE 7

W

32

Arkansas

(COLOR)

(AGE)

(BIRTHPLACE)

(CITIZENSHIP)

Pulaski

(COUNTY)

Little Rock

(CITY)

West Third

(STREET)

1609

(HOUSE NO.)

ENumerated WITH

Smith, Lewis G.

RELATIONSHIP TO ABOVE

Boarder

REMARKS

1920 CENSUS INDEX
DEPARTMENT OF COMMERCE
BUREAU OF THE CENSUS

U. S. GOVERNMENT PRINTING OFFICE 53-1-PT

A-3

M 612

M 600

Murry, Robert C.
(HEAD OF FAMILY)

ARKANSAS

VOL. 32 E. D. 113

SHEET 8 LINE 3

W 39 Louisiana
(COLOR) (AGE) (BIRTHPLACE)

Lafayette (CITY) (CITIZENSHIP)

Shamps Calhoun
(CITY) (STREET)

712
(HOUSE NO.)

OTHER MEMBERS OF FAMILY

NAME	RELATIONSHIP	AGE	BIRTHPLACE	CITIZENSHIP
Murry, Nellie	W	41	Arkansas	
Dorothy	D	2 1/2	Texas	
Kennell, Era	M.L.	73	Arkansas	

1930 CENSUS—INDEX
DEPARTMENT OF COMMERCE
BUREAU OF THE CENSUS

M 600

M 600

Moore, Robert E.

(HEAD OF FAMILY)

ARKANSAS

VOL. 16 E. D. 67

SHEET 8 LINE 10

Mar. 38 Alabama (AGE) (BIRTHPLACE) (CITIZENSHIP)
 Crittenden (COUNTY)
 Earle (CITY) South R. R. Avenue (STREET) (HOUSE NO.)

OTHER MEMBERS OF FAMILY

NAME	RELATIONSHIP	AGE	BIRTHPLACE	CITIZENSHIP
Moore, Belle	W	40	Alabama	
Brown, Odessa	L	19	Arkansas	
Terrell, Courtland G.	L.	25	Georgia	

M 600

ARKANSAS

Moore, Robert E. }
(HEAD OF FAMILY)

VOL. 1 E. D. 12

SHEET 5 LINE 85

42 26 Arkansas
 (COUNTY) (AGE) (BIRTHPLACE) (CITIZENSHIP)
 Arkansas
 (COUNTY)

(CITY) (STREET) (HOUSE NO.)

OTHER MEMBERS OF FAMILY

NAME	RELATIONSHIP	AGE	BIRTHPLACE	CITIZENSHIP
Moore, Laura	W	38	Arkansas	
Bonnie	D	8	Arkansas	

M 600

ARKANSAS

Mr. Robert C.
(HEAD OF FAMILY)

VOL. 59 E. D. 162

SHEET 3 LINE 10

W 47 Tennessee
(MARRIAGE) (AGE) (BIRTHPLACE) (CITIZENSHIP)Sebastian
(CITY)
St. Smith South 20th 800.
(CITY) (STREET) (HOUSE NO.)

OTHER MEMBERS OF FAMILY

NAME	RELATIONSHIP	AGE	BIRTHPLACE	CITIZENSHIP
Mr. Charles	W	38	Arkansas	
- Mildred	D	19	Arkansas	
- Basil	S	17	Arkansas	
- Beale	S	14	Arkansas	
- Robert	S	6	Arkansas	

1920 CENSUS INDEX
DEPARTMENT OF COMMERCE
BUREAU OF THE CENSUS

4/5/22

U. S. GOVERNMENT PRINTING OFFICE

A-18
11-11341

M 600

Myer, Robert J.
(HEAD OF FAMILY)

ARKANSAS

VOL. 17 E. D. 36SHEET 4 LINE 92

W 37 Illinois
(COLOR) (AGE) (BIRTHPLACE) (CITIZENSHIP)

DeSha
(COUNTY)
Mc DeSha North 2nd 412
(CITY) (STREET) (HOUSE NO.)

OTHER MEMBERS OF FAMILY

NAME	RELATION- SHIP	AGE	BIRTHPLACE	CITIZEN- SHIP
Myer, Emma	W	30	Arkansas	
- Dorothy	D	8	Arkansas	
- Anette	D	5	Arkansas	
Myer, Emma	M	64	Ohio	
Myer, Phillip C.	B	39	Illinois	

1920 CENSUS—INDEX
 DEPARTMENT OF COMMERCE
 BUREAU OF THE CENSUS

#1 see #2

U. S. GOVERNMENT PRINTING OFFICE

A18
 1920

M 600

Moore, Robert L
(HEAD OF FAMILY)

ARKANSAS

VOL. 67 E. D. 18SHEET 15 LINE 16

9 48 Arkansas
(COUNTY) (AGE) (BIRTHPLACE)

Yell Dennville
(COUNTY) (CITY)

Dennville
(CITY)

(STREET)

(HOUSE NO.)

OTHER MEMBERS OF FAMILY

NAME	RELATIONSHIP	AGE	BIRTHPLACE	CITIZENSHIP
<u>Moore, Kate</u>	<u>W</u>	<u>38</u>	<u>Arkansas</u>	
<u>Margaret</u>	<u>D</u>	<u>10</u>	<u>Arkansas</u>	
<u>Nissolia</u>	<u>D</u>	<u>9</u>	<u>Arkansas</u>	
<u>Marion</u>	<u>S</u>	<u>6</u>	<u>Arkansas</u>	
<u>Owend, Lure</u>	<u>DD</u>	<u>18</u>	<u>Arkansas</u>	

1920 CENSUS INDEX
DEPARTMENT OF COMMERCE
BUREAU OF THE CENSUS

A-16

U. S. GOVERNMENT PRINTING OFFICE 16-14871

M 600

Merrrow Robert L.
(HEAD OF FAMILY)

ARKANSAS

VOL. 26 E. D. 93

W 26
(COLOR) (AGE)

Illinois
(BIRTHPLACE)

SHEET 15 LINE 92

Frank
(COUNTY)

(CITIZENSHIP)

Paragould
(CITY)

4th
(STREET)

901
(HOUSE NO.)

OTHER MEMBERS OF FAMILY

NAME	RELATIONSHIP	AGE	BIRTHPLACE	CITIZENSHIP
<u>Merrrow Minnie</u>	<u>W</u>	<u>22</u>	<u>Illinois</u>	
<u>Mildred</u>	<u>D</u>	<u>11/12</u>	<u>Illinois</u>	

1920 CENSUS-INDEX
 DEPARTMENT OF COMMERCE
 BUREAU OF THE CENSUS

M 600

Moore, Robert L
(INDIVIDUAL)

ARKANSAS

VOL. 62 E.D. 1

SHEET 9 LINE 1

B La Louisiana
(COLOR) (AGE) (BIRTHPLACE)

Union
(COUNTRY) (CITIZENSHIP)

Hunting Mexican
(CITY) (STREET) (HOUSE NO.)

ENUMERATED WITH Moore, Jennie

RELATIONSHIP TO ABOVE Nephew

REMARKS _____

1910 CENSUS INDEX
DEPARTMENT OF COMMERCE
BUREAU OF THE CENSUS

U. S. GOVERNMENT PRINTING OFFICE

M600

Moore, Robert L
(NAME)

ARKANSAS

VOL. 7

E. O.

SHEET 12

St. Paul
(CITY)
Missouri
(STATE)
Franklin
(COUNTY)

No. Carolina
(BIRTHPLACE)

(CITY)

(CITY)

(STREET)

(HOUSE NO.)

ENUMERATED WITH

U. S. 1/4 Sect
head

RELATIONSHIP TO ABOVE

REMARKS

Foreman

1920 CENSUS-INDEX
DEPARTMENT OF COMMERCE
BUREAU OF THE CENSUS

U. S. GOVERNMENT PRINTING OFFICE

A-2
11-1177

M600

M 600

Morrow Robert L.
(HEAD OF FAMILY)

STATE ARKANSAS

VOL 46 E.D. 13

W 43
(COLOR) (AGE)

Texas
(BIRTHPLACE)

SHEET 3 LINE 23

Pike
(CITY)

(CITIZENSHIP)

Delight
(CITY)

Walnut
(STREET)

(HOUSE NO.)

OTHER MEMBERS OF FAMILY

NAME	RELATIONSHIP	AGE	BIRTHPLACE	CITIZENSHIP
Morrow, Mathy Mae W	W	34	Arkansas	
Bobbie	D	18	Arkansas	
Edna	D	16	Arkansas	
Cecil	D	14	Arkansas	
Adele	D	13	Arkansas	

1920 CENSUS—INDEX
DEPARTMENT OF COMMERCE
BUREAU OF THE CENSUS

#1 see #2

M600

Moore, Robert W

(HEAD OF FAMILY)

ARKANSAS

VOL.

32

E. D.

SHEET

9

LINE

39

W

36

Arkansas

(COLOR)

(AGE)

(BIRTHPLACE)

Lawrence

(COUNTY)

(CITY/TOWNSHIP)

(CITY)

(STREET)

(HOUSE NO.)

OTHER MEMBERS OF FAMILY

NAME	RELATIONSHIP	AGE	BIRTHPLACE	CITIZENSHIP
Moore, Judya B	W	28	Arkansas	
- Nankas A.	D	8	Arkansas	
- Mose M.	S	6	Arkansas	
- Emma B.	D	4 1/2	Arkansas	
- Helen V.	D	2 1/2	Arkansas	

1920 CENSUS—INDEX
DEPARTMENT OF COMMERCE
BUREAU OF THE CENSUS

#1 sect 2

A-Ja

U. S. GOVERNMENT PRINTING OFFICE: 1917

M 600

Moore, Robert W.
(INDIVIDUAL)

ARKANSAS

VOL. 48 E. O. 11

SHEET 6 LINE 11

W 30 Arkansas
(COLOR) (AGE) (BIRTHPLACE)

Phillips
(COUNTY)

(CITY/TOWNSHIP)

Helena
(CITY)

Poplar
(STREET)

1-2
INDUST. CO.

ENUMERATED WITH Nicholls, Jeannia M.

RELATIONSHIP TO ABOVE Son

REMARKS _____

1920 CENSUS-INDEX
DEPARTMENT OF COMMERCE
BUREAU OF THE CENSUS

M 600

Moore, Robert W
(HEAD OF FAMILY)

ARKANSAS

VOL. 58 E.D. 140

SHEET 2 LINE 91

W 65 Missouri
(COLOR) (AGE) (BIRTHPLACE)
Sebastian
(COUNTY)

(CITIZENSHIP)

(CITY)

(STREET)

(HOUSE NO.)

OTHER MEMBERS OF FAMILY

NAME	RELATIONSHIP	AGE	BIRTHPLACE	CITIZENSHIP
<u>Moore, Mary S</u>	<u>W</u>	<u>51</u>	<u>Arkansas</u>	

1920 CENSUS INDEX
DEPARTMENT OF COMMERCE
BUREAU OF THE CENSUS

M600

Moore, Raert

(HEAD OF FAMILY)

ARKANSAS

VOL. 51 E. D. 184

SHEET 10 LINE 78

W 31

(COLOR)

(AGE)

Arkansas

(BIRTHPLACE)

Saline

(COUNTY)

(CITIZENSHIP)

(CITY)

(STREET)

(HOUSE NO.)

OTHER MEMBERS OF FAMILY

NAME	RELATION-SHIP	AGE	BIRTHPLACE	CITIZENSHIP
Moore, Vinda	W	25	Arkansas	
- Helen	D.	7	Arkansas	
- Bertha	D.	6	Arkansas	
- Lizzie	D.	3 1/2	Arkansas	
- Bernice	D.	1 1/2	Arkansas	

1920 CENSUS-INDEX
DEPARTMENT OF COMMERCE
BUREAU OF THE CENSUS

U. S. GOVERNMENT PRINTING OFFICE

A12
11-11571

M600

Moore ROLLIE
(HEAD OF FAMILY)

ARKANSAS

VOL. 24 E.D. 104SHEET 21 LINE 30

B. 50 Arkansas
(COLOR) (AGE) (BIRTHPLACE)
Stumpstead
(COUNTY) (CITIZENSHIP)

(CITY)

(STREET)

(HOUSE NO.)

OTHER MEMBERS OF FAMILY

NAME	RELATIONSHIP	AGE	BIRTHPLACE	CITIZENSHIP
Moore Dicie	H.	38	Arkansas	
- Charles	S.	7	Arkansas	
May Alice	Bo.	50	North Carolina	

1920 CENSUS—INDEX
DEPARTMENT OF COMMERCE
BUREAU OF THE CENSUS

U. S. GOVERNMENT PRINTING OFFICE

A-14
11-11071

M600

John Ross
(SUFFIX)

ARKANSAS

VOL. 42 E.D. 24
SHEET 7 LINE 20

21
(AGE)

Arkansas
(BIRTHPLACE)

Marion
(COUNTY)

(CITIZENSHIP)

(CITY)

(STREET)

(HOUSE NO.)

ENUMERATED WITH

Bobie, Annie

RELATIONSHIP TO ABOVE

Daughter

REMARKS

1920 CENSUS INDEX
DEPARTMENT OF COMMERCE
BUREAU OF THE CENSUS

U. S. GOVERNMENT PRINTING OFFICE

M600

Marion

M600

ARKANSAS

Moore, Ross
(HEAD OF FAMILY)

VOL. 6 E. D. 40

SHEET 11 LINE 98

B 40
(COLOR) (AGE)Mississippi
(BIRTHPLACE)

(CITIZENSHIP)

Chicot
(COUNTY)

(CITY)

(STREET)

(HOUSE NO.)

OTHER MEMBERS OF FAMILY

NAME	RELATIONSHIP	AGE	BIRTHPLACE	CITIZENSHIP
Moore, Clara	D	14	Mississippi	
- Rankin	S	13	Mississippi	

1920 CENSUS—INDEX
DEPARTMENT OF COMMERCE
BUREAU OF THE CENSUS

U. S. GOVERNMENT PRINTING OFFICE

1-18
11-41871

M 600

Moore, Rosa
(INDIVIDUAL)

ARKANSAS

VOL. 15 E.D. 64
SHEET 15 LINE 15

13 20 Tennessee
(AGE) (BIRTHPLACE) (CITIZENSHIP)

Attended
(COUNTY)

Edmondson
(STREET) (HOUSE NO.)

ENUMERATED WITH

Davis, Robert
Servant

RELATIONSHIP TO ABOVE

REMARKS

M 600

ARKANSAS

Moore, Rosa

VOL. 48 E. D. 1

(INDIVIDUAL)

SHEET 10 LINE 10

W

9

Texas

(SEX)

(AGE)

(BIRTHPLACE)

(CITIZENSHIP)

Phillips

(CITY)

(STREET)

(HOUSE NO.)

ENUMERATED WITH

Smith, Charles H

RELATIONSHIP TO ABOVE

None

REMARKS

M 600

ARKANSAS

Maker, Rosa A.
(HEAD OF FAMILY)

VOL. 23

E. D. 98

SHEET 5

LINE 1

W 56 Arkansas (COLOR) (AGE) (BIRTHPLACE) (CITIZENSHIP)
 Hempstead (COUNTY)
 Hope (CITY) North Walnut (STREET) 223 (HOUSE NO.)

OTHER MEMBERS OF FAMILY

NAME	RELATIONSHIP	AGE	BIRTHPLACE	CITIZENSHIP
Maker, John A.	H	31	Texas	
- John A.	S	25	Arkansas	
- Maggie A.	D	23	Arkansas	
- Julia W.	D	17	Arkansas	
- Annie L.	D	15	Arkansas	

M600

ARKANSAS

Moore, Ross A
INDIVIDUAL

VOL. 36 E. D. 170

SHEET 5 LINE 25

B 40 Kentucky
(COLOR) (AGE) (BIRTHPLACE)

Lanske
(COUNTY)

Keo Highland Rd
(CITY) (STREET) (HOUSE NO.)

ENUMERATED WITH Wafford, Addie

RELATIONSHIP TO ABOVE Board

REMARKS

M 600

Mayer, Rosa F.
(INDIVIDUAL)

VOL. 20
SHEET 2 LINE 156

27 13 Arkansas
(COLOR) (AGE) (BIRTHPLACE) (CITIZENSHIP)
Franklin
(COUNTY)

(CITY) (STREET) (HOUSE NO.)

ENUMERATED WITH Mayer, Gust S.
RELATIONSHIP TO ABOVE Niece

REMARKS

M 600

ARKANSAS

Moore, Raymond
INDIVIDUAL

VOL. 34 E. D. 1-1

SHEET 19 LINE 50

W 22 Mississippi
(COLOR) (AGE) (BIRTHPLACE) (CITIZENSHIP)

Lee
(COUNTY)

Marion Texas
(CITY) (STREET) (HOUSE NO.)

ENUMERATED WITH Moore, J. W.

RELATIONSHIP TO ABOVE Daughter-in-law

REMARKS _____

1920 CENSUS—INDEX
DEPARTMENT OF COMMERCE
BUREAU OF THE CENSUS



U. S. GOVERNMENT PRINTING OFFICE 11-11571 A-3

M 600

ARKANSAS

Moore, Roscoe C

(HEAD OF FAMILY)

VOL. 48 E. D. 182

SHEET 8 LINE 80

Mar 34

(MARRIAGE)

(AGE)

Mississippi

(BIRTHPLACE)

(CITIZENSHIP)

Phillips

(COUNTY)

Walnut

(STREET)

Helena

(CITY)

1011

(HOUSE NO.)

OTHER MEMBERS OF FAMILY

NAME	RELATIONSHIP	AGE	BIRTHPLACE	CITIZENSHIP
Moore Mattie G	W	28	Mississippi	

1920 CENSUS-INDEX
DEPARTMENT OF COMMERCE
BUREAU OF THE CENSUS

A-12
U. S. GOVERNMENT PRINTING OFFICE (1-1107)

M 600

Moore, Rose
(INDIVIDUAL)

ARKANSAS

VOL. 59 E. D. 11

SHEET 11 LINE 2

No. 79 Maryland
(AGE) (BIRTHPLACE) (CITIZENSHIP)

Highsmith
(CITY) N. 9th 1626 1/2
(STREET) (HOUSE NO.)

ENUMERATED WITH Sandy, Andrew J

RELATIONSHIP TO ABOVE Mother-in-law

REMARKS

M600

Moore Rosetta

(INDIVIDUAL)

ARKANSAS

VOL. *36* P. D. *15*

SHEET *22* LINE *6*

B 3 1/2

(COLOR)

(AGE)

Arkansas

(BIRTHPLACE)

(CITIZENSHIP)

Lanoke

(COUNTY)

(CITY)

(STREET)

(HOUSE NO.)

ENUMERATED WITH

Hill, Louis

RELATIONSHIP TO ABOVE

Grand Daughter

REMARKS

1930 CENSUS - INDEX
DEPARTMENT OF COMMERCE
BUREAU OF THE CENSUS



U. S. GOVERNMENT PRINTING OFFICE 11-11111

A-3

M 600

Moose, Roy Lee

ARKANSAS

VOL. 24 E. D.

SHEET 6 LINE 26

B

4

Arkansas

(COLOR)

(AGE)

(BIRTHPLACE)

(CITIZENSHIP)

St. Francis

(COUNTY)

(CITY)

(STREET)

(HOUSE NO.)

ENUMERATED WITH

Armstrong, Alex

RELATIONSHIP TO ABOVE

Niece

REMARKS

1920 CENSUS INDEX
DEPARTMENT OF COMMERCE
BUREAU OF THE CENSUS

U. S. GOVERNMENT PRINTING OFFICE 11-11271

A-3

M 600

Moore, Royie
HEAD OF FAMILY

ARKANSAS

VOL. 13 E. D. 78

SHEET 9 LINE 55

B
(COLOR)

40
(AGE)

Arkansas
(BIRTHPLACE)

Columbia
(COUNTY)

(CITIZENSHIP)

(CITY)

(STREET)

(HOUSE NO.)

OTHER MEMBERS OF FAMILY

NAME	RELATIONSHIP	AGE	BIRTHPLACE	CITIZENSHIP
<u>Moore, Robert J</u>	<u>S</u>	<u>16</u>	<u>Arkansas</u>	

1920 CENSUS—INDEX
DEPARTMENT OF COMMERCE
BUREAU OF THE CENSUS



M 600

Moore, *Rosie*

(INDIVIDUAL)

ARKANSAS

VOL. *56* E. D. *216*

SHEET *1* LINE *36*

W 27

(COLOR)

(AGE)

Jennette

(BIRTHPLACE)

St. Francis

(COUNTY)

(CITIZENSHIP)

Widener

(CITY)

Front

(STREET)

HOUSE NO.

ENUMERATED WITH

Roberts, William L.

RELATIONSHIP TO ABOVE

COOK

REMARKS

1920 CENSUS - INDEX
DEPARTMENT OF COMMERCE
BUREAU OF THE CENSUS

U. S. GOVERNMENT PRINTING OFFICE

A-3
17-11071

M 600

Moore, Roy
(SPOUSE/CHILD)

2 ARKANSAS

VOL 42 E. D. 1

SHEET 6 LINE 21

OK
(CITY)

Arkansas
(BIRTHPLACE)

Monroe
(COUNTY)

(CITIZENSHIP)

(AGE)

(OCCUPATION)

(HOUSE NO.)

ENUMERATED WITH

Ingram Lewis

RELATIONSHIP TO ABOVE

deplus

REMARKS

1920 CENSUS INDEX
DEPARTMENT OF COMMERCE
BUREAU OF THE CENSUS

U. S. GOVERNMENT PRINTING OFFICE 11-11891

M 600

M 600

Moose, Roy
INDIVIDUAL

ARKANSAS

VOL. 62 E. D. 15
SHEET 10 LINE 10

B 8 Arkansas
ADDRESS (CITY) (COUNTY) (STATE) (BIRTHPLACE)

Union CITIZENSHIP

(CITY) (STREET) (HOUSE NO.)

ENUMERATED WITH King, Haas

RELATIONSHIP TO ABOVE Cousin

REMARKS

1920 CENSUS INDEX
DEPARTMENT OF COMMERCE
BUREAU OF THE CENSUS

U. S. GOVERNMENT PRINTING OFFICE

M 620

Murray Roy
(HEAD OF FAMILY)

ARKANSAS

VOL. 46

E. D. 1920

SHEET 16

LINE 28

W 46
(MARR.) (AGE)
Obenetz
(COUNTY)

Illinois
(BIRTHPLACE)

(CITIZENSHIP)

(CITY)

(STREET)

(HOUSE NO.)

OTHER MEMBERS OF FAMILY

NAME	RELATIONSHIP	AGE	BIRTHPLACE	CITIZENSHIP
<u>Murray, Lennie</u>	<u>W</u>	<u>19</u>	<u>Kentucky</u>	

1920 CENSUS—INDEX
DEPARTMENT OF COMMERCE
BUREAU OF THE CENSUS

U. S. GOVERNMENT PRINTING OFFICE

11-11571

M600

Murray Boye (INDIVIDUAL)

ARKANSAS

VOL. 49 E. D. 99

SHEET 2 LINE 66

W 30 Kentucky (COLOR) (AGE) (BIRTHPLACE) (CITIZENSHIP)

Boye (COUNTY)

(CITY) (STREET) (HOUSE NO.)

ENUMERATED WITH Pendleton Elva

RELATIONSHIP TO ABOVE Boarder

REMARKS

1920 CENSUS INDEX DEPARTMENT OF COMMERCE BUREAU OF THE CENSUS

U. S. GOVERNMENT PRINTING OFFICE 11-1091 A-3

M 600

M600

Merraw Roy B.
(INDIVIDUAL)

ARKANSAS

VOL 26 E.D. 97

SHEET 4 LINE 7

10 15 Arkansas
(HOUSE) (LAND) (BIRTHPLACE)

Greene
(COUNTY) (CITIZENSHIP)

Halliday
(CITY) (STREET) (HOUSE NO.)

ENUMERATED WITH Jackson, Ed. J.
RELATIONSHIP TO ABOVE Step-son
REMARKS

1920 CENSUS INDEX
DEPARTMENT OF COMMERCE
BUREAU OF THE CENSUS

U. S. GOVERNMENT PRINTING OFFICE 11-1187

M600

M 600

Moore, Roy L.
(INDIVIDUAL)

ARKANSAS

VOL. 42

E. D. 57

SHEET 9

LINE 18

B
(HOUSE)

21
(AGE)

Arkansas
(BIRTH PLACE)

Moore
(SURNAMES)

(CITIZENSHIP)

(CITY)

(CITY)

(HOUSE NO.)

ENUMERATED WITH

Moore, Louise
Nephew

RELATIONSHIP TO ABOVE

REMARKS

1920 CENSUS—INDEX
DEPARTMENT OF COMMERCE
BUREAU OF THE CENSUS

U. S. GOVERNMENT PRINTING OFFICE

A-2

M 600

M 600

Moore, Rube
(HEAD OF FAMILY)

ARKANSAS

VOL. 41 E. D. 161

SHEET 13 LINE 21

B
(COLOR)

49
(AGE)

Mississippi
(BIRTHPLACE)

Mississippi
(COUNTY)

(CITIZENSHIP)

(CITY)

(STREET)

(HOUSE NO.)

OTHER MEMBERS OF FAMILY

NAME	RELATIONSHIP	AGE	BIRTHPLACE	CITIZENSHIP
<u>Moore, Lattie</u>	<u>w</u>	<u>38</u>	<u>Tennessee</u>	

1920 CENSUS-INDEX
DEPARTMENT OF COMMERCE
BUREAU OF THE CENSUS

U. S. GOVERNMENT PRINTING OFFICE

A-12

11-1124

M 600

Moore Ruby Nell
(INDIVIDUAL)

ARKANSAS

VOL 59 E. 1

SHEET 10 S. 1

W 11/2 Arkansas
(COUNTY) (STATE) (BIRTHPLACE)

Sebastien
(COUNTY) (STATE) (BIRTHPLACE)

D. H. Smith South F. 1312
(STREET) (HOUSE NO.)

ENUMERATED WITH Riley James

RELATIONSHIP TO ABOVE Daughter

REMARKS Apparently daughter of Moore may
live 10 line 13.

1920 CENSUS - MISSOURI
DEPARTMENT OF COMMERCE
BUREAU OF CENSUS

U. S. GOVERNMENT PRINTING OFFICE

M 600

Moore

M600

Mary, Rufus
(INDIVIDUAL)

ARKANSAS

VOL. 32

E. D.

SHEET 20

LINE

W 13 Arkansas
(HOLD) (AGE) (BIRTHPLACE)

Lawrence
(COUNTY) (CITIZENSHIP)

Walnut Ridge West 4th
(CITY) (STREET)

ENUMERATED WITH Vandergriff, Lovie (HOUSE NO.)

RELATIONSHIP TO ABOVE Child, son

REMARKS

1920 CENSUS-INDEX
DEPARTMENT OF COMMERCE
BUREAU OF THE CENSUS

M600

Murray, Rufus
(HEAD OF FAMILY)

ARKANSAS

VOL. 13 E. D. 76

SHEET 8 LINE 33

B 60
(COLOR) (AGE)
Columbia
(COUNTY)Georgia
(BIRTHPLACE)

(CITIZENSHIP)

(CITY)

(STREET)

(HOUSE NO.)

OTHER MEMBERS OF FAMILY

NAME	RELATIONSHIP	AGE	BIRTHPLACE	CITIZENSHIP
Murray, Jessie	W.	47	Arkansas	
Easter, Allie	D.	33	Arkansas	

1920 CENSUS—INDEX
DEPARTMENT OF COMMERCE
BUREAU OF THE CENSUS

U. S. GOVERNMENT PRINTING OFFICE 1917

M600

M600

More, Rufus
(HEAD OF FAMILY)

STATE

VOL 54 E.D. 5

SHEET 5 LINE 5

13 47
(CONV) (AGE)
Paulsboro
(CITY) (COUNTY)

Tennessee
(BIRTHPLACE)

(CITIZENSHIP)

(CITY) (STREET) (HOUSE NO.)

OTHER MEMBERS OF FAMILY

NAME	RELATIONSHIP	AGE	BIRTHPLACE	CITIZENSHIP
More, Lula	W	28	Arkansas	
- Bettie	D	10	Arkansas	
- Lizzie	D	8 $\frac{1}{2}$	Arkansas	
- Andrew	S	3 $\frac{1}{2}$	Arkansas	
- Willie	S	1 $\frac{1}{2}$	Arkansas	

1920 CENSUS INDEX
DEPARTMENT OF COMMERCE
BUREAU OF THE CENSUS 1 of 2

4600

Morrow Ruth
(INDIVIDUAL)

ARIZONA

VOL. 27 P. D.

SHEET 3 LINE 4

W 24 Arbans
(COLOR) (AGE) (BIRTHPLACE)

Sebastian
(CITY) (CITY & COUNTY)

St Smith North B
(CITY) (STREET)

ENUMERATED WITH Stungis, Samuel
RELATIONSHIP TO ABOVE Boarder

REMARKS

1920 CENSUS INDEX
DEPARTMENT OF COMMERCE
BUREAU OF THE CENSUS

M600

Marr, Ruth

(INDIVIDUAL)

ARKANSAS

VOL. *12*

SHEET *18*

LINE

1 *23*

(AGE)

(AGE)

Arkansas

(BIRTHPLACE)

(CITIZENSHIP)

England

(COUNTRY)

Jonesboro

(CITY)

Matthews Ave

(STREET)

(HOUSE)

ENUMERATED WITH

Hanuck, J. P.

RELATIONSHIP TO ABOVE

Wife

REMARKS

1920 CENSUS INDEX
DEPARTMENT OF COMMERCE
BUREAU OF THE CENSUS



See Marr, Ruth

U. S. GOVERNMENT PRINTING OFFICE

A-2

19-1187

21-600

Moore, Ruth

(INDIVIDUAL)

ARKANSAS

VOL. 51 E. D.

SHEET 7 LINE

292

Arkansas

(COUNTY)

(AGE)

(BIRTHPLACE)

(CITIZENSHIP)

Saline

(CITY)

Kenton

(CITY)

South 2nd

(STREET)

510

(HOUSE NO.)

ENUMERATED WITH

Livogalen, Ellis

RELATIONSHIP TO ABOVE

Grand - Daughter

REMARKS

1920 CENSUS INDEX
DEPARTMENT OF COMMERCE
BUREAU OF THE CENSUS



U. S. GOVERNMENT PRINTING OFFICE

M 600

STATE ARKANSAS

Moore, Ruth L.
 (HEAD OF FAMILY)

VOL. 31 E. D. 65

SHEET 4 LINE 2

W 56 Iowa
 (COLOR) (AGE) (BIRTHPLACE) (CITIZENSHIP)

Johnson
 (COUNTY) (CITY) (STREET) (HOUSE NO.)

OTHER MEMBERS OF FAMILY

NAME	RELATIONSHIP	AGE	BIRTHPLACE	CITIZENSHIP
Moore, Doyle M	S	10	Arkansas	

M 600

Moore, Rutha

(INDIVIDUAL)

ARKANSAS

VOL. 2

E. I.

SHEET 9

LINE 56

13

13

Louisiana

(COLOR)

(AGE)

(BIRTHPLACE)

(CITY/TOWNSHIP)

Wibley

(COUNTY)

(CITY)

(STREET)

(STATE)

ENUMERATED WITH

Tarver, Allen

RELATIONSHIP TO ABOVE

Granddaughters

REMARKS

1930 CENSUS - INDEX
DEPARTMENT OF COMMERCE
BUREAU OF THE CENSUS

U. S. GOVERNMENT PRINTING OFFICE

A 2

M600

Moore, Rutherford
(HEAD OF FAMILY)

ARKANSAS

VOL. 36 E. D. 165

SHEET 13 LINE 72

H 36
(COLOR) (AGE)Arkansas
(BIRTHPLACE)

(CITIZENSHIP)

Lonoke
(COUNTY)

(CITY)

(STREET)

(HOUSE NO.)

OTHER MEMBERS OF FAMILY

NAME	RELATIONSHIP	AGE	BIRTHPLACE	CITIZENSHIP
Moore, Serena	W	34	Arkansas	
Mary	W	10	Arkansas	
Berby	W	8	Arkansas	
Narvon	W	6	Arkansas	
Margrett	D	2 1/2	Arkansas	

1920 CENSUS—INDEX
DEPARTMENT OF COMMERCE
BUREAU OF THE CENSUS

And a Boarder

A-1a

U. S. GOVERNMENT PRINTING OFFICE

11-61971

S

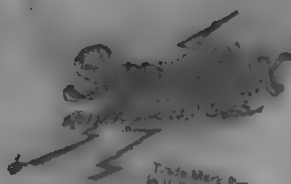

Trade Mark Reg.
in U. S. Pat. Office

A SERVICE

Sold and leased exclusively by the
Lithographic Division
American Cyanamid Co.

Patented in U. S.

Re: 1,600,000	1,630,668
1,200,000	1,600,004
1,200,000	1,631,764



Pittsburgh, P. O. A.

M 600

Moore, S
(HEAD OF FAMILY)

ARKANSAS

VOL. 40 E. D. 149

SHEET 2 LINE 28

W 47 Illinois
(COLOR) (AGE) (BIRTHPLACE) (CITIZENSHIP)

Mississippi
(COUNTY)
Blytheville Fifth 506
(CITY) (STREET) (HOUSE NO.)

OTHER MEMBERS OF FAMILY:

NAME	RELATIONSHIP	AGE	BIRTHPLACE	CITIZENSHIP
Moore, Hattie	W	45	Tennessee	
- Cleveland	S	11	Illinois	

1920 CENSUS-INDEX
DEPARTMENT OF COMMERCE
BUREAU OF THE CENSUS

A-1a
U. S. GOVERNMENT PRINTING OFFICE 11-11871

M 600

M600

Moore, S. C.

(HEAD OF FAMILY)

ARKANSAS

VOL. 48

E.D. 183

SHEET 1

LINE 1

W. 74
Phillips

(AGE)

Arkansas

(BIRTHPLACE)

Arkansas

(CITY)

Columbia

(STREET)

(CITIZENSHIP)

805

(HOUSE NO.)

OTHER MEMBERS OF FAMILY

NAME	RELATIONSHIP	AGE	BIRTHPLACE	CITIZENSHIP
Moore, Lina F.	W	50	Tennessee	
Campbell, Henry	Se	50	Mississippi	

1920 CENSUS—INDEX
DEPARTMENT OF COMMERCE
BUREAU OF THE CENSUS

M600

M600

Morrow, S. C.

(INDIVIDUAL)

ARKANSAS

VOL. 24 E. D. 111

SHEET 16 LINE 9

W
(SEX)

80
(AGE)

Missouri
(BIRTHPLACE)

Springfield
(CITY)

(CITIZENSHIP)

(STREET)

(HOUSE NO.)

ENUMERATED WITH

Hardy, John S.

RELATIONSHIP TO ABOVE

Grand Mother

REMARKS

1910 CENSUS INDEX
DEPARTMENT OF COMMERCE
BUREAU OF THE CENSUS



U. S. GOVERNMENT PRINTING OFFICE 1910

M600

M

M600

Moore S C

(HEAD OF FAMILY)

ARKANSAS

W

39

Tennessee

VOL. 40

E. D.

SHEET 9

LINE

Mississippi

(BIRTHPLACE)

(COUNTY)

(CITIZENSHIP)

(CITY)

(STREET)

OTHER MEMBERS OF FAMILY

(HOUSE NO.)

NAME	RELATIONSHIP	AGE	BIRTHPLACE	CITIZENSHIP
Moore, Edna	W	33	Indiana	
S. C. Jr.	S	7	Arkansas	
Errand	S	6	Arkansas	
Brown, Tom	Bo	28	Arkansas	

1920 CENSUS—INDEX
DEPARTMENT OF COMMERCE
BUREAU OF THE CENSUS

U. S. GOVERNMENT PRINTING OFFICE

AJ4
17-1107

M600

77

M 600

Morrow, S. L.
(HEAD OF FAMILY)

ARKANSAS

A.
(MARRIAGE)

61
(AGE)

Arkansas
(BIRTHPLACE)

VOL 14

E. D. 1

SHEET 14

LINE 38

Rawson
(COUNTY)

(CITY)

(CITIZENSHIP)

NAME	OTHER MEMBERS OF FAMILY			HOUSE NO.
	RELATIONSHIP	AGE	BIRTHPLACE	
<u>Morrow, Lana</u>	<u>D</u>	<u>25</u>	<u>Arkansas</u>	

1920 CENSUS—INDEX
DEPARTMENT OF COMMERCE
BUREAU OF THE CENSUS

U. S. GOVERNMENT PRINTING OFFICE

A-48

91-11671

M 600

am

M 600

Morrow, Sadie
(INDIVIDUAL)

ARKANSAS

VOL 53 E. D. 1

SHEET 3 LINE 25

W 24 Arkansas
(COLOR) (AGE) (BIRTHPLACE) (CITIZENSHIP)

Tulashi Arsh
(COUNTY) (STREET)

Little Rock 115
(CITY) (HOUSE NO.)

ENUMERATED WITH Morrow, Ella

RELATIONSHIP TO ABOVE Daughter-in-law

REMARKS

1920 CENSUS INDEX
DEPARTMENT OF COMMERCE
BUREAU OF THE CENSUS



U. S. GOVERNMENT PRINTING OFFICE

M 600

M600

Moore, Adie
(INDIVIDUAL)

ARKANSAS

B

(COLOR)

36

(AGE)

Arkansas

(BIRTHPLACE)

VOL. 56

E. D. 1 1902

SHEET 6

LINE 24

St. Francis

(COUNTY)

(CITIZENSHIP)

(CITY)

(STREET)

(HOUSE NO.)

ENUMERATED WITH

Armstrong, Alex
Cowan

RELATIONSHIP TO ABOVE

REMARKS

1920 CENSUS-INDEX
DEPARTMENT OF COMMERCE
BUREAU OF THE CENSUS

U. S. GOVERNMENT PRINTING OFFICE

A-3

M600

M600

Worce, Lallie
(INDIVIDUAL)

ARKANSAS

VOL. 66 E. D. 2
SHEET 7 LINE

91
(COLLUS)
21
(AGE)

Arkansas
(BIRTHPLACE)

(CITIZENSHIP)

(COUNTY)

Augusta
(CITY)

East Side Front
(STREET)

HOUSE NO.

ENUMERATED WITH Hilkes, T. D.

RELATIONSHIP TO ABOVE Daughter

REMARKS

1920 CENSUS INDEX
DEPARTMENT OF COMMERCE
BUREAU OF THE CENSUS

U. S. GOVERNMENT PRINTING OFFICE

A-2
11-1127

M600

M600

Moore Sallie (Mrs)

(HEAD OF FAMILY)

ARKANSAS

VOL. 65 E.D. 168

SHEET 8 LINE 96

W

(COLOR)

54

(AGE)

Indiana

(BIRTHPLACE)

white

(COM. NAT.)

Searcy

(CITY)

N. Second

(STREET)

(CITIZENSHIP)

411

(HOUSE NO.)

OTHER MEMBERS OF FAMILY

NAME	RELATIONSHIP	AGE	BIRTHPLACE	CITIZENSHIP
Smith, Mary (Mrs)	D	30	Arkansas	
Charles	S	30	Missouri	
Marion	D	10	Arkansas	
Charles	S	9	Arkansas	
Kenneth	S	7	Arkansas	

1920 CENSUS INDEX
DEPARTMENT OF COMMERCE
BUREAU OF THE CENSUS

#124 #2

U. S. GOVERNMENT PRINTING OFFICE 1917

M600

Moore, Sallie
(HEAD OF FAMILY)

ARKANSAS

VOL. 62 E.D. 157

SHEET 13 LINE 24

B 49
(COLOR) (AGE)Union Louisiana
(COUNTY) (BIRTHPLACE)

(CITIZENSHIP)

(CITY)

(STREET)

OTHER MEMBERS OF FAMILY

(HOUSE NO.)

NAME	RELATIONSHIP	AGE	BIRTHPLACE	CITIZENSHIP
Moore, Sallie	Hi	30	Louisiana	B-1P
Mary	Hi	25	Louisiana	
Joseph	B	22	Louisiana	
Bob	Hi	18	Arkansas	
Moore, Donnie	Hi	11	Arkansas	

1920 CENSUS INDEX
DEPARTMENT OF COMMERCE
BUREAU OF THE CENSUS

#1 See #2

U. S. GOVERNMENT PRINTING OFFICE 15-1071 A-16

M 600

Murray Sallie
(HEAD OF FAMILY)

ARKANSAS

VOL. 23

E. D. 94

W 60
(COLOR) (AGE)

North Carolina
(BIRTHPLACE)

SHEET 8

LINE 26

Grant
(COUNTY)

(CITIZENSHIP)

(CITY)

(STREET)

OTHER MEMBERS OF FAMILY

(INCLUDE NO.)

NAME	RELATIONSHIP	AGE	BIRTHPLACE	CITIZENSHIP
<i>Living alone</i>				

1920 CENSUS—INDEX
DEPARTMENT OF COMMERCE
BUREAU OF THE CENSUS

M600

Murphy, Sallie
(HEAD OF FAMILY)

ARKANSAS

VOL. 39 E. D. 71

B 64 Texas
(COLOR) (AGE) (BIRTHPLACE)

SHEET 4 LINE 19

Miller
(CITY) (COUNTY) (CITIZENSHIP)

Texarkana Ark 1911
(CITY) (STREET) (HOUSE NO.)

OTHER MEMBERS OF FAMILY

NAME	RELATIONSHIP	AGE	BIRTHPLACE	CITIZENSHIP
<u>Fisher, Perry</u>	<u>S</u>	<u>36</u>	<u>Texas</u>	
<u>Jones, Gunde</u>	<u>A B</u>	<u>9</u>	<u>Texas</u>	

1920 CENSUS—INDEX
DEPARTMENT OF COMMERCE
BUREAU OF THE CENSUS

U. S. GOVERNMENT PRINTING OFFICE

A-18

11-11271

Morrow Sallie W.

STATE

Arkansas

HEAD OF FAMILY—CONTINUED

OTHER MEMBERS OF FAMILY—CONTINUED

NAME	RELATION- SHIP	AGE	BIRTHPLACE	CITIZEN- SHIP
<u>Morrow Francis M.</u>	<u>GD</u>	<u>3</u>	<u>Arkansas</u>	

#2 rec #1

M 600

Moose, Sally (Mrs.)
(HEAD OF FAMILY)

STATE ARKANSAS

VOL. 13 I. O. 84

SHEET 10 LINE 22

21 37
(COL.) (AGE)Arkansas
(BIRTHPLACE)Columbia
(COUNTY)

(CITIZENSHIP)

(CITY)

(STREET)

(HOUSE NO.)

OTHER MEMBERS OF FAMILY

NAME	RELATIONSHIP	AGE	BIRTHPLACE	CITIZENSHIP
Moose, Henry	H	17	Arkansas	
- Easton	H	13	Arkansas	
- Mary	D	11	Arkansas	
- Doyle	H	9	Arkansas	
- Susan	D	6	Arkansas	

1920 CENSUS INDEX
DEPARTMENT OF COMMERCE
BUREAU OF THE CENSUSA-16
U. S. GOVERNMENT PRINTING OFFICE 27-11007

M600

Moore, Sally May

ARKANSAS

VOL. 15 E. D.

SHEET 16 LINE 8

B (COLOR) 2 (AGE) Mississippi (BIRTHPLACE)
Crittenden (COUNTY)

(CITIZENSHIP)

(YEAR)

(STREET)

(HOUSE NO.)

ENUMERATED WITH Fowler, Walter

RELATIONSHIP TO ABOVE Niece

REMARKS

1920 CENSUS INDEX
DEPARTMENT OF COMMERCE
BUREAU OF THE CENSUS

U. S. GOVERNMENT PRINTING OFFICE

A-3

17-11471

M600

M600

ARKANSAS

Moore, Sam
(HEAD OF FAMILY)

VOL. 24 E. D. 100

SHEET 1 LINE 67

H 29 Arkansas
(COLOR) (AGE) (BIRTHPLACE) (CITIZENSHIP)
 Hempstead
(COURTY)

(CITY) (STREET) (HOUSE NO.)

OTHER MEMBERS OF FAMILY

NAME	RELATIONSHIP	AGE	BIRTHPLACE	CITIZENSHIP
Moore, Daisy	H	28	Arkansas	
Bessie M.	D.	9	Arkansas	
John W.	S.	5	Arkansas	
Ethel B.	D.	1 $\frac{3}{4}$	Arkansas	

M600

Moore, Sam

(HEAD OF FAMILY)

ARKANSAS

VOL. 23

E. D.

SHEET 10

LINE 77

B

31

Arkansas

(BIRTHPLACE)

Tulaska

(COUNTY)

Little Rock

(CITY)

West 11th

(STREET)

(CITIZENSHIP)

OTHER MEMBERS OF FAMILY

237
(HOUSE NO.)

NAME	RELATION- SHIP	AGE	BIRTHPLACE	CENTER SHIP
Moore, Bertha	W	25	Arkansas	
John	D	3	Arkansas	

1920 CENSUS INDEX
DEPARTMENT OF COMMERCE
BUREAU OF THE CENSUS

U. S. GOVERNMENT PRINTING OFFICE

A-4
17-11071

M 600

Moore, Sam

(INDIVIDUAL)

ARKANSAS

VOL

2

E. D.

SHEET

18

LINE

14

B

(COLOR)

30

(AGE)

Arkansas

(BIRTHPLACE)

Washington

(COUNTY)

(CITIZENSHIP)

Crosscott

(CITY)

First

(STREET)

112

(HOUSE NO.)

ENUMERATED WITH

Cotton, John A.

RELATIONSHIP TO ABOVE

Boarder

REMARKS

1920 CENSUS - INDEX
DEPARTMENT OF COMMERCE
BUREAU OF THE CENSUS

U. S. GOVERNMENT PRINTING OFFICE

11-1, 1921

M 600

M 600

Moore, Sam
(INDIVIDUAL)

ARKANSAS

VOL 33 E.D. 135

SHEET 23 LINE 18

B 21
(AGE)

Little River
(COUNTY)

Arkansas
(BIRTHPLACE)

(CITIZENSHIP)

(CITY)

(STREET)

(HOUSE NO.)

ENUMERATED WITH

Moore, John
Nephew

RELATIONSHIP TO ABOVE

REMARKS

1920 CENSUS - INDEX
DEPARTMENT OF COMMERCE
BUREAU OF THE CENSUS

U. S. GOVERNMENT PRINTING OFFICE

AJ

19-1187-

M 600

M 600

Moore, Sam

(HEAD OF FAMILY)

ARKANSAS

VOL. 57 E. O. 119

SHEET 1 LINE 66

W

(COLOR)

29

(AGE)

Arkansas

(BIRTHPLACE)

Sperry
Leslie

(COUNTY)

(CITIZENSHIP)

(TOWN)

(STREET)

OTHER MEMBERS OF FAMILY

(HOUSE NO.)

NAME	RELATIONSHIP	AGE	BIRTHPLACE	CITIZENSHIP
Moore, Jake	W	27	Arkansas	

1920 CENSUS-INDEX
DEPARTMENT OF COMMERCE
BUREAU OF THE CENSUS

U. S. GOVERNMENT PRINTING OFFICE 17-11871

M600

M 600

Moore, Sam

(HEAD OF FAMILY)

ARKANSAS

VOL. 54 E. D. 148

SHEET 1 LINE 15

B 28 Mississippi

(COLOR)

(AGE)

(BIRTHPLACE)

Lylasski

(CITY)

(CITIZENSHIP)

Little Rock

(CITY)

County Club Road

(STREET)

N.C.

(HOUSE NO.)

OTHER MEMBERS OF FAMILY

NAME	RELATIONSHIP	AGE	BIRTHPLACE	CITIZENSHIP
<u>Moore, Charlott</u>	<u>W.</u>	<u>19</u>	<u>Arkansas</u>	

1920 CENSUS INDEX
DEPARTMENT OF COMMERCE
BUREAU OF THE CENSUS

U. S. GOVERNMENT PRINTING OFFICE (Form 107) A-18

M 600

M 600

Moore, Sam

(HEAD OF FAMILY)

ARKANSAS

VOL. 7

E. D. 33

SHEET 1

LINE 65

(COLOR)

(AGE)

3057 Mississippi

(BIRTHPLACE)

Chicot

(COUNTY)

(CITY/TOWNSHIP)

(CITY)

(STREET)

OTHER MEMBERS OF FAMILY

(HOUSE NO.)

NAME	RELATIONSHIP	AGE	BIRTHPLACE	CITIZENSHIP
Moore, Jessie	S	36 1/2	Mississippi	
Bertha	D	4	Mississippi	
Rhodes	S	16 1/2	Mississippi	
Norman, Martha	Concubine	39	Mississippi	
Carnell	S	8	Mississippi	

1920 CENSUS—INDEX
DEPARTMENT OF COMMERCE
BUREAU OF THE CENSUS

1202 10 x

A-14
U. S. GOVERNMENT PRINTING OFFICE 1923

M600

Moore Sam A
(HEAD OF FAMILY)

ARKANSAS

VOL. 59 E. D. 157

SHEET 5 LINE 65

W (COLOR)
29 (AGE)
Swainsboro (COUNTY)
W Smith (CITY)

North Carolina
(BIRTHPLACE)

S 9th
(STREET)

(CITIZENSHIP)

600
(HOUSE NO.)

OTHER MEMBERS OF FAMILY

NAME	RELATIONSHIP	AGE	BIRTHPLACE	CITIZENSHIP
Moore Lillian	W	29	North Carolina	
- Sam	H	8	North Carolina	
- Katharine	D	6	Tennessee	
- Wm C	H	4	Tennessee	
- Dortha	D	1 3/4	Louisiana	

1920 CENSUS—INDEX
DEPARTMENT OF COMMERCE
BUREAU OF THE CENSUS

U. S. GOVERNMENT PRINTING OFFICE

A-18
11-11094

M600

2600

Murray Sammie
(INDIVIDUAL)

ARKANSAS

VOL. 29 E. D. 1920
SHEET 5 LINE 12

B 9 Arkansas
(COLOR) (AGE) (BIRTHPLACE)

Jefferson Wabaska
(COUNTY) (CITY)

(CITIZENSHIP)

(STREET)

(HOUSE NO.)

ENUMERATED WITH Ward Benjamin F
RELATIONSHIP TO ABOVE Boarder

REMARKS

1920 CENSUS INDEX
DEPARTMENT OF COMMERCE
BUREAU OF THE CENSUS

U. S. GOVERNMENT PRINTING OFFICE

A-3
12700 (1917)

M 600

Moore, Samuel

(HEAD OF FAMILY)

ARKANSAS

VOL. 21

E. D. 1

SHEET 2

LINE 1

24

(COLOR)

54

(AGE)

Missouri

(BIRTHPLACE)

Sulton

(COUNTY)

(CITIZENSHIP)

(CITY)

(STREET)

(HOUSE NO.)

OTHER MEMBERS OF FAMILY

NAME	RELATIONSHIP	AGE	BIRTHPLACE	CITIZENSHIP
Moore, Nancy W.	W	42	Arkansas	
- Robert S	S	23	Arkansas	
- Annie L	D	19	Arkansas	
- Orby R	S	16	Arkansas	
- Roy J B	S	11	Arkansas	

1920 CENSUS—INDEX
DEPARTMENT OF COMMERCE
BUREAU OF THE CENSUS

#1, sub A-18
U. S. GOVERNMENT PRINTING OFFICE 11-11507

17600

Moore Samuel A.
(HEAD OF FAMILY)

ARKANSAS

VOL. 65 E.D. 160

SHEET 10 LINE 30

W (COLOR) 55 (AGE) Kansas (BIRTHPLACE)

White (COUNTY)

(CITY) _____ (CITIZENSHIP) _____

(STREET) _____ (HOUSE NO.) _____

OTHER MEMBERS OF FAMILY

NAME	RELATIONSHIP	AGE	BIRTHPLACE	CITIZENSHIP
Moore Laura	W	40	Missouri	
Archit.	A	17	Oklahoma	
Hagler	D	14	Oklahoma	
John M.	S	11	Oklahoma	
May D.	D	10	Oklahoma	

1920 CENSUS-INDEX
DEPARTMENT OF COMMERCE
BUREAU OF THE CENSUS

H 12242

Moore, Samuel G.

STATE Arkansas

(HEAD OF FAMILY—CONTINUED)

OTHER MEMBERS OF FAMILY—CONTINUED

NAME	RELATION- SHIP	AGE	BIRTHPLACE	CONSTANT SHIP
Moore, Chester	S	7 ⁶ / ₁₂	Texas	
— Maudie	S	3 ¹² / ₁₂	Arkansas	
— Thelma	D	1 ¹² / ₁₂	Arkansas	

10th CENSUS—INDEX
DEPARTMENT OF COMMERCE
BUREAU OF THE CENSUS
1910

M 600

Morse, Samuel J
(HEAD OF FAMILY)

ARKANSAS

VOL. *27* E.D. *30*

SHEET *3* LINE *7*

W *32* *Arkansas*
(CITY) (AGE) (BIRTHPLACE)

Independence
(COUNTY)

(CITIZENSHIP)

(CITY)

(STREET)

(HOUSE NO.)

OTHER MEMBERS OF FAMILY

NAME	RELATIONSHIP	AGE	BIRTHPLACE	CITIZENSHIP
<i>Morse, Lucy</i>	<i>W</i>	<i>29</i>	<i>Arkansas</i>	

1920 CENSUS-INDEX
DEPARTMENT OF COMMERCE
BUREAU OF THE CENSUS

M 600

Moores, Samuel
(HEAD OF FAMILY)

ARKANSAS

VOL. 15 E. D. 51

SHEET 13 LINE 41

B
Crittenden
(COLOR)
(CITY)71
(AGE)Alabama
(BIRTHPLACE)

(CITIZENSHIP)

(CITY)

(STREET)

(HOUSE NO.)

OTHER MEMBERS OF FAMILY

NAME	RELATION- SHIP	AGE	BIRTHPLACE	CITIZEN SHIP
Moores, Lucinda	W	53	Mississippi	
Morris, Rosal	Y D	31	Tennessee	
Carrel, Leroy	Y S	14	Arkansas	

1920 CENSUS INDEX
DEPARTMENT OF COMMERCE
BUREAU OF THE CENSUS

U. S. GOVERNMENT PRINTING OFFICE 1918:1071 A-14

M 600

Moore, Samuel
(INDIVIDUAL)

ARKANSAS

VOL. 60 E.D. 1

SHEET 9 LINE 11

B 18 Arkansas
(COLOR) (AGE) (BIRTHPLACE)

Seneca
(COUNTY) (CITIZENSHIP)

Horatio
(CITY) (STREET) (HOUSE NO.)

ENUMERATED WITH Daniels, George S

RELATIONSHIP TO ABOVE Nephew

REMARKS

1920 CENSUS INDEX
DEPARTMENT OF COMMERCE
BUREAU OF THE CENSUS

M 600

Moore, James
(INDIVIDUAL)

ARKANSAS

VOL. 28 C. B. 5

SHEET 6 LINE 3

45 (AGE) 75 (AGE) Arkansas (BIRTHPLACE)

Jackson (COUNTY) (CITIZENSHIP)

(CITY) (STREET) (HOUSE NO.)

ENUMERATED WITH Davis, Thomas J.

RELATIONSHIP TO ABOVE Lodger

REMARKS

1940 Census Form
DEPARTMENT OF COMMERCE
BUREAU OF ECONOMIC WARFARE



Moore Samuel
HEAD OF FAMILY—CONTINUED

STATE Arkansas

OTHER MEMBERS OF FAMILY—CONTINUED

NAME	RELATIONSHIP	AGE	BIRTHPLACE	CITIZENSHIP
Moore Norman	D	5-	Louisiana	
- Rose Lee	D	3 3/4	Louisiana	
- May Belle	D	1 1/2	Louisiana	

1920 CENSUS—INDEX
DEPARTMENT OF COMMERCE
BUREAU OF THE CENSUS

22204,



U. S. GOVERNMENT PRINTING OFFICE

A-1b

11-11971

2600

Moore, Samuel
(INDIVIDUAL)

ARKANSAS

VOL. 18 F. D. 1

SHEET 11 LINE 18

B 18 Louisiana
(COLOR) (AGE) (BIRTHPLACE)

DeSha
(COUNTY)

(CITIZENSHIP)

(CITY)

(STREET)

(HOUSE NO.)

ENUMERATED WITH Davis, William

RELATIONSHIP TO ABOVE Nephew

REMARKS

1920 CENSUS INDEX
DEPARTMENT OF COMMERCE
BUREAU OF THE CENSUS

U. S. GOVERNMENT PRINTING OFFICE

A-2

2600

M600

Moore Samuel A.
(HEAD OF FAMILY)

STATE ARKAS

VOL 03 E.D. 171

SHEET 12 LINE 81

W 48 Arkansas
(COLOR) (AGE) (BIRTHPLACE)

Culashi
(COUNTY)

(CITIZENSHIP)

(CITY)

(STREET)

(HOUSE NO.)

OTHER MEMBERS OF FAMILY

NAME	RELATIONSHIP	AGE	BIRTHPLACE	CITIZENSHIP
Moore Kathryn M	W	34	Arkansas	
- Hannah	D	17	Arkansas	

1920 CENSUS-INDEX
DEPARTMENT OF COMMERCE
BUREAU OF THE CENSUS

M600

M 600

Maier, Samuel S.
(INDIVIDUAL)

ARKANSAS

VOL. 1 E. D. 1

W 24 Illinois
(COLOR) (AGE) (BIRTHPLACE)

SHEET 11 LINE 1

Arkansas
(CITY)

(CITY)

(CITY)

(STREET)

(HOUSE NO.)

ENUMERATED WITH Maier, George S.
RELATIONSHIP TO ABOVE Brother

REMARKS

1920 CENSUS WORK
DEPARTMENT OF COMMERCE
BUREAU OF THE CENSUS

U. S. GOVERNMENT PRINTING OFFICE

A-3

M 600

Merry, Saml. W.
(HEAD OF FAMILY)

ARKANSAS

VOL. 51 E. D. 129

SHEET 2 LINE 1

W.

(COLOR)

37

(AGE)

Randolph

(COUNTY)

Ark.

(BIRTHPLACE)

(CITY)

(STREET)

(CITIZENSHIP)

OTHER MEMBERS OF FAMILY

HOUSE NO.

NAME	RELATION- SHIP	AGE	BIRTHPLACE	CITIZEN- SHIP
Merry, Fanny	W.	33	Ark	
- Zelma	D.	11	Ark	
- Ina	D.	10	Ark	
- Lucy	D.	4 $\frac{1}{2}$	Ark	
- Glenda	D.	$\frac{1}{2}$	Ark	

1920 CENSUS—INDEX
DEPARTMENT OF COMMERCE
BUREAU OF THE CENSUS

U. S. GOVERNMENT PRINTING OFFICE

A-1a

17-17894

M600

Moore, Sandy
(HEAD OF FAMILY)

ARKANSAS

B^o 60
(COLOR) (AGE)

VOL. 66 E. D. 230

Woodruff
(COUNTY)

Arkansas
(BIRTHPLACE)

SHEET 3 LINE 67

(CITY)

(CITIZENSHIP)

(STREET)

OTHER MEMBERS OF FAMILY

(HOUSE NO.)

NAME	RELATIONSHIP	AGE	BIRTHPLACE	CITIZENSHIP
Moore, Annie	W	38	Arkansas	
✓ Ella	D	8	Arkansas	
✓ Sol	X	7	Arkansas	
✓ Ethel	D	3	Arkansas	
✓ Samuel	X	7/12	Arkansas	

1920 CENSUS—INDEX
DEPARTMENT OF COMMERCE
BUREAU OF THE CENSUS

U. S. GOVERNMENT PRINTING OFFICE

A-1a

11-11005

M600

M600

Moover, Samuel H.
(HEAD OF FAMILY)

ARKANSAS

VOL. 4

E. D. 3-3

SHEET 3

LINE 14

W 58
(COLOR) (AGE)

Texas
(BIRTHPLACE)

Sulphur Springs
(CITY)

Bush Ave
(STREET)

(CITIZENSHIP)

OTHER MEMBERS OF FAMILY

NAME	RELATIONSHIP	AGE	BIRTHPLACE	CITIZENSHIP	HOUSE NO.
<i>Moover, Kaziah</i>		<i>21 58</i>	<i>Missouri</i>		

1920 CENSUS INDEX
DEPARTMENT OF COMMERCE
BUREAU OF THE CENSUS

See *Moover, Samuel H.*
U. S. GOVERNMENT PRINTING OFFICE 22-11297
See *Moover, Samuel H.*

M600

M600

W. W. Moore
INDIVIDUAL

ARKANSAS

11 78
AGE
Washington
CITY

VOL 53 E. D. 1
SHEET 7 LINE 10

Washington
CITY
Washington
CITY

CITIZENSHIP

ENUMERATED WITH W. W. Moore, George W.
RELATIONSHIP TO ABOVE Wife

HOUSE NO.

REMARKS

1920 CENSUS INDEX
DEPARTMENT OF COMMERCE
BUREAU OF THE CENSUS

U. S. GOVERNMENT PRINTING OFFICE

A-2

1917

M600

m.

M 600

Moore, Sarah
(HEAD OF FAMILY)

ARKANSAS

B 53
Jefferson
(CITY) (STATE) (COUNTY)

Alabama
(BIRTHPLACE)

VOL. 29 E. D. 119
SHEET 10 LINE 20

(CITY) (STREET) (CITIZENSHIP) (HOUSE NO.)

OTHER MEMBERS OF FAMILY

NAME	RELATIONSHIP	AGE	BIRTHPLACE	CITIZENSHIP
Davis, Tommie	N.	14	Arkansas	
Moore, W. H. (W. H. Moore)	Wife	11	Arkansas	
Barley, W. H. Lee	Wife	9	Arkansas	

1930 CENSUS INDEX
DEPARTMENT OF COMMERCE
BUREAU OF THE CENSUS

M 600

Handwritten initials

M 600

Moore Sarah
(INDIVIDUAL)

ARKANSAS

VOL. *7*

E. D. *5*

SHEET *9*

LINE *87*

St 65
(BLOCK) *Missouri*
(AGE)
Celebrum
(COUNTY) (BIRTHPLACE)

(CITIZENSHIP)

(SEX)

(STREET)

(HOUSE NO.)

ENUMERATED WITH

Summers, Sumvilled
Mother

RELATIONSHIP TO ABOVE

REMARKS

1920 CENSUS—INDEX
DEPARTMENT OF COMMERCE
BUREAU OF THE CENSUS

U. S. GOVERNMENT PRINTING OFFICE

A-3

11-10-1927

M 600

M600

Name Sarah
(HEAD OF FAMILY)

ARKANSAS

VOL 40 E. D. 148

SHEET 6 LINE 71

B 40
(COLOR) (AGE)Tennessee
(BIRTHPLACE)Mississippi
(COUNTY)Glytherville
(CITY)North Lake
(STREET)

(CITIZENSHIP)

OTHER MEMBERS OF FAMILY

(HOUSE NO.)

NAME	RELATIONSHIP	AGE	BIRTHPLACE	CITIZENSHIP
Moore, Martha Ann	D	16	Arkansas	
Jameal	A	7	Arkansas	

1920 CENSUS—INDEX
DEPARTMENT OF COMMERCE
BUREAU OF THE CENSUSU. S. GOVERNMENT PRINTING OFFICE A-16
17-11871

M600

M600

Murrie Sarah
(HEAD OF FAMILY)

ARKANSAS

VOL. 63 E.D. 143

SHEET 5 LINE 10

W 63 Tennessee
(COLOR) (AGE) (BIRTHPLACE)
Washington
(COUNTY)
Cass
(CITY)

(CITIZENSHIP)

OTHER MEMBERS OF FAMILY

NAME	RELATIONSHIP	AGE	BIRTHPLACE	CITIZENSHIP
Murrie Ruby	S	26	Arkansas	
Missie	D L	24	Missouri	
Eles	S B	4	Arkansas	

1920 CENSUS INDEX
DEPARTMENT OF COMMERCE
BUREAU OF THE CENSUS

U. S. GOVERNMENT PRINTING OFFICE

A-1a
11-11271

M600

W 600

Marr, Sarah
(INDIVIDUAL)

ARKANSAS

VOL 57 E.D. 1
SHEET 2 LINE 61

W 74 Tennessee
(COLOR) (AGE) (BIRTHPLACE)

Scott
(COUNTY)

(CITIZENSHIP)

(CITY)

(STREET)

(HOUSE NO.)

ENUMERATED WITH

Coper, John A
Mother

RELATIONSHIP TO ABOVE

REMARKS

1920 CENSUS-INDEX
DEPARTMENT OF COMMERCE
BUREAU OF THE CENSUS

U. S. GOVERNMENT PRINTING OFFICE

A-2

11-1197

M

M600

Moore, Sarah A
(INDIVIDUAL)

ARKANSAS

VOL. 39 E. D. 71

SHEET 2 LINE 20

W
(COLOR) (AGE)

Tennessee
(BIRTHPLACE)

(CITIZENSHIP)

Miller
(COUNTY)

Texarkana
(CITY)

State Line
(STREET)

1010
(HOUSE NO.)

ENUMERATED WITH

Moore, Max

RELATIONSHIP TO ABOVE

Mother

REMARKS

1920 CENSUS—INDEX
DEPARTMENT OF COMMERCE
BUREAU OF THE CENSUS

U. S. GOVERNMENT PRINTING OFFICE 11-1137

A-3

M600

W

M 600

Moore, Sarah C
(INDIVIDUAL)

ARKANSAS

VOL. 37 E.D. 44
SHEET 6 LINE 61

W 72
(COLOR) (AGE)
Logan Arkansas
(COUNTY) (BIRTHPLACE)

(CITY) (CITIZENSHIP)

ENUMERATED WITH _____ (STREET)
RELATIONSHIP TO ABOVE Hooper, Jane
Mother (HOUSE NO.)

REMARKS

1920 CENSUS—INDEX
DEPARTMENT OF COMMERCE
BUREAU OF THE CENSUS

M 500

Murray, Sarah E
(HEAD OF FAMILY)

ARKANSAS

VOL. 4 E. D. 45

W 63
(COLOR) (AGE)

Mississippi
(BIRTHPLACE)

SHEET 17 LINE 9

Boone
(COUNTY)
Harrison
(CITY)

West Riley Ave
(STREET)

(CITIZENSHIP)

HOUSE NO.

OTHER MEMBERS OF FAMILY

NAME	RELATIONSHIP	AGE	BIRTHPLACE	CITIZENSHIP
Murray, Campbell	S	25	Arkansas	
Elsie	S	22	Colorado	
Ruble, Edith	S	33	Arkansas	

1920 CENSUS—INDEX
DEPARTMENT OF COMMERCE
BUREAU OF THE CENSUS

U. S. GOVERNMENT PRINTING OFFICE
A-1a
1918:1079

M600

Moore Sarah J
(INDIVIDUAL)

ARKANSAS

VOL. 12 E D 44

SHEET 20 LINE 10

W 76 Miss
(COLOR) (AGE) (BIRTHPLACE) (CITIZENSHIP)

Craghead
(COUNTRY)

Netleton
(TOWN) (STREET) (HOUSE NO.)

ENUMERATED WITH Moore Francis

RELATIONSHIP TO ABOVE Sister

REMARKS _____

1920 CENSUS-INDEX
DEPARTMENT OF COMMERCE
BUREAU OF THE CENSUS

M 600

Moore, Saul
(HEAD OF FAMILY)

ARKANSAS

VOL. 36 E. D. 164

SHEET 20 LINE 13

B 39
(COLOR) (AGE)
Lonoke
(CITY)Arkansas
(BIRTHPLACE)

(CITIZENSHIP)

(CITY)

(STREET)

(HOUSE NO.)

OTHER MEMBERS OF FAMILY

NAME	RELATION- SHIP	AGE	BIRTHPLACE	CITIZEN- SHIP
Moore, Susie	W	46	Arkansas	
- Melvill	D	6	Arkansas	
And 6 Boarders				

1920 CENSUS-INDEX
DEPARTMENT OF COMMERCE
BUREAU OF THE CENSUS

A-1a

U. S. GOVERNMENT PRINTING OFFICE 11-11071

M600

ARKANSAS

Moore, Sest
(HEAD OF FAMILY)

VOL. 33 E. D. 31

SHEET 8 LINE 46

B 47 Louisiana
(CITY) (AGE) (BIRTHPLACE) (CITIZENSHIP)
Little River
(COUNTY)
(CITY) (STREET) (HOUSE NO.)

OTHER MEMBERS OF FAMILY

NAME	RELATIONSHIP	AGE	BIRTHPLACE	CITIZENSHIP
Moore, J. D.	S	19	Louisiana	
William B	S	18	Louisiana	
Robert	S	15	Louisiana	
Johanie	S	14	Louisiana	
Mary	S	13	Louisiana	

1920 CENSUS INDEX
DEPARTMENT OF COMMERCE
BUREAU OF THE CENSUS

#1200 AV

A-1a
U. S. GOVERNMENT PRINTING OFFICE 11-11071

M600

ARKANSAS

Moore, Seturn

VOL. 50

E. D. 113

(HEAD OF FAMILY)

SHEET 8

LINE 26

W 47

Arkansas

(COLOR)

(AGE)

(BIRTHPLACE)

(CITIZENSHIP)

Randolph

(COUNTY)

(CITY)

(STREET)

(HOUSE NO.)

OTHER MEMBERS OF FAMILY

NAME	RELATIONSHIP	AGE	BIRTHPLACE	CITIZENSHIP
Moore, Pearl	D	19	Arkansas	
Jeff	S	15	Arkansas	
Clarence	S	12	Arkansas	
Arthur	S	9	Arkansas	
Scott	S	4 ¹⁹ / ₁₂	Arkansas	

1920 CENSUS—INDEX
DEPARTMENT OF COMMERCE
BUREAU OF THE CENSUS

U. S. GOVERNMENT PRINTING OFFICE

A-16
11-11271

M 600

Moore, Sharmar
(INDIVIDUAL)

ARKANSAS

VOL. 66

E. D. 1910

SHEET 4

LINE 60

B
(COLOR)

54
(AGE)

Arkansas
(BIRTHPLACE)

Woodruff
(COUNTY)

(CITIZENSHIP)

(GITT)

(STREET)

ENUMERATED WITH

Mc Miller, Mary

(HOUSE NO.)

RELATIONSHIP TO ABOVE.

Not Army

REMARKS

1920 CENSUS—INDEX
DEPARTMENT OF COMMERCE
BUREAU OF THE CENSUS

U. S. GOVERNMENT PRINTING OFFICE

A-2

1918

M 600

M 600

Moore, Sherman C.
(HEAD OF FAMILY)

ARKANSAS

VOL. 7

E. D. 12

SHEET 5

LINE 26

H 50
(LOCALITY) (AGE)Ohio
(BIRTHPLACE)Edelburne
(COUNTY)

(CITIZENSHIP)

(CITY)

(STREET)

(HOUSE NO.)

OTHER MEMBERS OF FAMILY

NAME	RELATION- SHIP	AGE	BIRTHPLACE	CITIZEN- SHIP
Moore, Eva	H	57	Kentucky	
Alma	D	12	Arkansas	
Upal	D	7	Arkansas	

1920 CENSUS INDEX
DEPARTMENT OF COMMERCE
BUREAU OF THE CENSUS

U. S. GOVERNMENT PRINTING OFFICE

A-1a
1917:1

M 600

Moore, Sid

(HEAD OF FAMILY)

ARKANSAS

VOL. 14

E. D.

SHEET 17

LINE 13

B

38

Arkansas

(COLOR)

(AGE)

(BIRTHPLACE)

(CITIZENSHIP)

Chambers

Van Buren

(CITY)

Walnut

(STREET)

(HOUSE NO.)

OTHER MEMBERS OF FAMILY

NAME	RELATIONSHIP	AGE	BIRTHPLACE	CENSUS-2412
Moore, Maude	W.	36	Arkansas	
- Wesley	S.	7	Arkansas	
- Earnesta	D.	6	Arkansas	
- Gifford	S.	4 1/2	Arkansas	
- Evelyn	D.	7 1/2	Arkansas	

1920 CENSUS-INDEX
DEPARTMENT OF COMMERCE
BUREAU OF THE CENSUS

A-1a

U. S. GOVERNMENT PRINTING OFFICE

1919:1 (20)

M 600

Murray Silvester
INDIVIDUAL

ARKANSAS

VOL. 48 E.D. 32
SHEET 11 LINE 32

Ma 5 Arkansas
(COLOR) (AGE) (BIRTHPLACE) CITIZENSHIP

Phillips
(COUNTY)

Helena Holly 1123
(CITY) (STREET) (HOUSE NO.)

ENUMERATED WITH Cummings Lucie

RELATIONSHIP TO ABOVE Daughter

REMARKS _____

1920 CENSUS--INDEX
DEPARTMENT OF COMMERCE
BUREAU OF THE CENSUS

U. S. GOVERNMENT PRINTING OFFICE

M 600

141600

Mose L. Linn
(INDIVIDUAL)

ARKANSAS

VOL. 68 E. D.

SHEET 5 LINE

B 20
(COLOR) (AGE)
Washington
(COUNTY)

Arkansas
(BIRTHPLACE)

(CITIZENSHIP)

(CITY) (STREET)

ENUMERATED WITH Hasper, Charles

RELATIONSHIP TO ABOVE Brother-in-law

REMARKS _____

1920 CENSUS INDEX
DEPARTMENT OF COMMERCE
BUREAU OF THE CENSUS

U. S. GOVERNMENT PRINTING OFFICE

M600

Moore, Simon

(INDIVIDUAL)

ARKANSAS

VOL. 56 P. D. 214

SHEET 9 LINE 83

B
(COLOR)

12
(AGE)

Mississippi

(BIRTHPLACE)

St Francis

(COUNTY)

(CITIZENSHIP)

(CITY)

(STREET)

(HOUSE NO.)

ENUMERATED WITH

Hampton, Care

RELATIONSHIP TO ABOVE

Grand Son

REMARKS

1920 CENSUS INDEX
DEPARTMENT OF COMMERCE
BUREAU OF THE CENSUS

U. S. GOVERNMENT PRINTING OFFICE

17-1171

M600

M 600

Moore, Union
(INDIVIDUAL)

ARKANSAS

VOL 30 E. O. 1887

SHEET 8 LINE 17

13 (COLOR)
26 (AGE)
Mississippi (BIRTHPLACE)
Jefferson (COUNTY)
White Bluff (CITY)
Texas (CITIZENSHIP)

ENUMERATED WITH Jackson, Henry (HOUSE NO.) 1407
RELATIONSHIP TO ABOVE Step-son.

REMARKS

1900 CENSUS-INDEX
DEPARTMENT OF COMMERCE
BUREAU OF THE CENSUS

M 610

M 600

Moore, Lion R.
(HEAD OF FAMILY)

ARKANSAS

VOL. 21 E. D. 107

SHEET 7 LINE 40

W (COLOR) 49 (AGE) Illinois (BIRTHPLACE)
 Spring (COUNTY) Malvern (CITY) Dyer (STREET) 434 (HOUSE NO.)
 (CITIZENSHIP)

OTHER MEMBERS OF FAMILY

NAME	RELATIONSHIP	AGE	BIRTHPLACE	CITIZENSHIP
Moore, Bessie	W	38	Illinois	
- Carrie	D	15	Illinois	
- Mamie	D	13	Illinois	
- Walter	S	11	Illinois	
- Alice	D	8	Illinois	

 1920 CENSUS—INDEX
 DEPARTMENT OF COMMERCE
 BUREAU OF THE CENSUS

U. S. GOVERNMENT PRINTING OFFICE

A-14

16-11891

M650

Mose, Smithie
(INDIVIDUAL)

ARKANSAS

VOL. 6 E.D. 2

SHEET 10 LINE 10

W 54
(OCCUPATION) (AGE)

Arkansas
(BIRTHPLACE)

Carrroll
(COUNTY)

(CITIZENSHIP)

(CITY)

(STREET)

(HOUSE NO.)

ENUMERATED WITH Slapes, Jim

RELATIONSHIP TO ABOVE Mother-in-law

REMARKS

1970 CARD INDEX
DEPARTMENT OF COMMERCE
BUREAU OF ECONOMIC ANALYSIS

M 600

Murray, Sol.

ARKANSAS

VOL. 7

E. D. 50

SHEET 8

LINE 6

(INDIVIDUAL)

24 74

New York

(LOCALITY)

(AGE)

(BIRTHPLACE)

(CITIZENSHIP)

Chicot

(COUNTY)

(CITY)

(STREET)

(HOUSE NO.)

ENUMERATED WITH

Benjamin, Herbert C.

RELATIONSHIP TO ABOVE

Father in Law

REMARKS

1920 CENSUS INDEX
DEPARTMENT OF COMMERCE
BUREAU OF THE CENSUS

U. S. GOVERNMENT PRINTING OFFICE

A-3

1919-1921

M 600

M600

Mose, Clarence
(INDIVIDUAL)

ARKANSAS

VOL. 35 E. D. _____
SHEET 10 LINE _____

7 (AGE) 9 (AGE) Arkansas (BIRTH-PLACE)
Lincoln (COUNTY) _____ (CITIZENSHIP)

_____ (CITY) _____ (STREET) _____ (HOUSE NO.)

ENUMERATED WITH Howel, Galine
RELATIONSHIP TO ABOVE Nephew
REMARKS _____

1890 CENSUS INDEX
DEPARTMENT OF COMMERCE
BUREAU OF THE CENSUS

M 600

Moore, Solene

(INDIVIDUAL)

ARKANSAS

VOL. 15

P. 9

SHEET 2

ONE

B

Arkansas

Columbus

(COUNTY)

(BIRTHPLACE)

(CITIZENSHIP)

(CITY)

(STREET)

(NO. 2)

ENUMERATED WITH

Moore, William

RELATIONSHIP TO ABOVE

Daughter

REMARKS

1920 Census
Date of Birth
Source of Information

U. S. GOVERNMENT PRINTING OFFICE

M 600

M600

Murray, Solomon
(HEAD OF FAMILY)

ARKANSAS

VOL. 11 E. D. 10

SHEET 14 LINE 53

Mu 50
(COLOR) (AGE)South Carolina
(BIRTHPLACE)Conway
(COUNTY)

(CITIZENSHIP)

(CITY)

(STREET)

(HOUSE NO.)

OTHER MEMBERS OF FAMILY

NAME	RELATIONSHIP	AGE	BIRTHPLACE	CITIZENSHIP
Murray, Rume	W	47	South Carolina	2-19
- Sallie	S	19	Arkansas	
- Willie	S	15	Arkansas	
- Earlene	D	14	Arkansas	
- Lillie May	D	10	Arkansas	

1920 CENSUS INDEX
DEPARTMENT OF COMMERCE
BUREAU OF THE CENSUS

#1 sec #2

U. S. GOVERNMENT PRINTING OFFICE
11-101571

A-1a

Murray, S. C.

M600

Moore, Solomon
(HEAD OF FAMILY)

ARKANSAS

VOL. *35* E. D. *146*
SHEET *10* LINE *66*

73 *57* *Texas*
(AGE) (BIRTHPLACE)
Lincoln (CITY) (COUNTY) (CITIZENSHIP)

(CITY) (STREET) (HOUSE NO.)

OTHER MEMBERS OF FAMILY

NAME	RELATIONSHIP	AGE	BIRTHPLACE	CITIZENSHIP
<i>Moore, Lu</i>	<i>Wife</i>	<i>56</i>	<i>Georgia</i>	

1920 CENSUS—INDEX
DEPARTMENT OF COMMERCE
BUREAU OF THE CENSUS

A-1a
U. S. GOVERNMENT PRINTING OFFICE 19-11071

M600

M600

Moore, Solomon
(HEAD OF FAMILY)

ARKANSAS

VOL. 34 E. D. 122

B
(COLOR)
Lee

36
(AGE)

Dixie
(BIRTHPLACE)

SHEET 7 LINE 27

(COUNTY)

(CITIZENSHIP)

(CITY)

OTHER MEMBERS OF FAMILY

(HOUSE NO.)

NAME	RELATIONSHIP	AGE	BIRTHPLACE	CITIZENSHIP
<u>Moore, Mary</u>	<u>W</u>	<u>37</u>	<u>Kentucky</u>	

1920 CENSUS INDEX
DEPARTMENT OF COMMERCE
BUREAU OF THE CENSUS

M600

M 600

Moore, Sophia
(INDIVIDUALLY)

ARKANSAS

VOL. 46 E.O. 7

SHEET 6 LINE 11

W. Va. Tennessee
(COUNTY) (AGE) (BIRTHPLACE)

Pike Marionboro
(COUNTY) (CITY) (STREET) (CITIZENSHIP)

ENUMERATED WITH Moore M.C. (HOUSE NO.)

RELATIONSHIP TO ABOVE Mother

REMARKS

1920 CENSUS INDEX
DEPARTMENT OF COMMERCE
BUREAU OF THE CENSUS

U. S. GOVERNMENT PRINTING OFFICE

M 600

Mary, Spirona
(INDIVIDUAL)

ARKANSAS

VOL. 11 E. D. _____

SHEET 13 SERIES _____

B 54 Wetmore
(EDUCATION) (AGE) (BIRTHPLACE)

Wetmore
(CITY) (STREET) (STATE)

Wetmore
(CITY) (STREET) (STATE)

ENUMERATED WITH Hyram, J. J.

RELATIONSHIP TO ABOVE Mother

REMARKS _____

1930 CENSUS INDEX
DEPARTMENT OF COMMERCE
BUREAU OF THE CENSUS

M 600

ARKANSAS

Morrow, Spurgeon
(HEAD OF FAMILY)

VOL. 53 E.O. 123

SHEET 10 LINE 62

W 28 Texas
(COLOR) (AGE) (BIRTHPLACE)Pulaski
(COUNTY)

(CITIZENSHIP)

Little Rock
(CITY)Barber Ave
(STREET)1415
(HOUSE NO.)

OTHER MEMBERS OF FAMILY

NAME	RELATION- SHIP	AGE	BIRTHPLACE	CITIZEN- SHIP
Morrow, Maud	W	31	Texas	

1920 CENSUS—INDEX
DEPARTMENT OF COMMERCE
BUREAU OF THE CENSUS

U. S. GOVERNMENT PRINTING OFFICE 11-11,971

M600

ARKANSAS

Moore, Squair
(HEAD OF FAMILY)

VOL. 15

E. D. 57

SHEET 3

LINE 58

B

22

Mississippi

Crittenden
(COUNTY)

(BIRTHPLACE)

(CITIZENSHIP)

(CITY)

(STREET)

(HOUSE NO.)

OTHER MEMBERS OF FAMILY

NAME	RELATIONSHIP	AGE	BIRTHPLACE	CITIZENSHIP
Moore, Frances	W	21	Arkansas	

M 600

Moore, Square

ARKANSAS

VOL 54

SHEET 13

B

18

Morgan

Pulaski

Little Rock

Little Rock

ENUMERATED WITH

Not Reported

RELATIONSHIP TO ABOVE

Lodger

REMARKS

1920 CENSUS INDEX
DEPARTMENT OF COMMERCE
BUREAU OF THE CENSUS

U. S. GOVERNMENT PRINTING OFFICE

M600

Worce, Stack
(INDIVIDUAL)

ARKANSAS

VOL. 35 E. D. 11

SHEET 17 LINE 4

B 22 Arkansas
(SEX) (AGE) (BIRTHPLACE) (CITIZENSHIP)

Lincoln
(COUNTY)

South End Camp # 3
(CITY) (STREET) (HOUSE NO.)

ENUMERATED WITH Arkansas State Penitentiary Farm

RELATIONSHIP TO ABOVE Inmate

REMARKS

1990 CENSUS-INDEX
DEPARTMENT OF COMMERCE
BUREAU OF THE CENSUS

U. S. GOVERNMENT PRINTING OFFICE 11-11927

A-3

M600

ARKANSAS

Moore, Staley
(HEAD OF FAMILY)

VOL. 13 E. D. 22

SHEET 62 LINE 40

B 34 Louisiana
(AGE) (BIRTHPLACE)
 Columbia
(COUNTY)

(CITIZENSHIP)(CITY)(STREET)(HOUSE NO.)

OTHER MEMBERS OF FAMILY

NAME	RELATIONSHIP	AGE	BIRTHPLACE	CITIZENSHIP
Moore, Lovella	W	24	Louisiana	
- Ira	S	4	Arkansas	

1920 CENSUS-INDEX
 DEPARTMENT OF COMMERCE
 BUREAU OF THE CENSUS

U. S. GOVERNMENT PRINTING OFFICE

A-1a

11-11671

M 100

Murray, Stella
(INDIVIDUAL)

ARKANSAS

VOL. 24

E. D. 198

SHEET 7

LINE 31

W

20

Arkansas

(SEX)

(AGE)

(BIRTHPLACE)

(CITIZENSHIP)

Hampton

(CITY)

(STREET)

(HOUSE NO.)

ENUMERATED WITH

Smith, Sumner B.

RELATIONSHIP TO ABOVE

Boarder

REMARKS

1980 CENSUS INDEX
DEPARTMENT OF COMMERCE
BUREAU OF THE CENSUS

U. S. GOVERNMENT PRINTING OFFICE 11-1987

M 100

M 500

Moore, Sterling
(INDIVIDUAL)

ARKANSAS

VOL. 26 E. D.

SHEET 8 LINE 4

15 15 Arkansas
(AGE) (AGE) (BIRTHPLACE)

Greene
(COUNTY)

(CITY/TOWNSHIP)

Marmaduke
(CITY)

2nd
(STREET)

(POST OFFICE)

ENUMERATED WITH Mc Bluskey, Emma

RELATIONSHIP TO ABOVE Grandson

REMARKS

1920 CENSUS
SCHEDULE 1
POPULATION

U. S. GOVERNMENT PRINTING OFFICE

A-2

M 500

M 600

Marrow Stonewall
(INDIVIDUAL)

ARKANSAS

VOL. *42* E. D.

SHEET *7* LINE *11*

B
(COLOR)

71
(AGE)

Arkansas
(BIRTHPLACE)

(CITIZENSHIP)

Monroe
(COUNTY)

(CITY)

(STREET)

(HOUSE NO.)

ENUMERATED WITH

Ash, George

RELATIONSHIP TO ABOVE

Grand-son

REMARKS

1920 CENSUS INDEX
DEPARTMENT OF JUSTICE
BUREAU OF THE CENSUS

U. S. GOVERNMENT PRINTING OFFICE 11-11571

M 600

4600

Moore, Sunshine
(INDIVIDUAL)

ARKANSAS

VOL. 76 E. D. 95

SHEET 81 LINE 10

45 14 Arkansas
(COLOR) (AGE) (BIRTHPLACE) (CITIZENSHIP)

Paragould East Street
(COUNTY) (CITY) (STREET) (WORKING)

ENUMERATED WITH Madro, Anna A

RELATIONSHIP TO ABOVE Step Daughter

REMARKS

1920 CENSUS INDEX
DEPARTMENT OF COMMERCE
BUREAU OF THE CENSUS

M 600

Moore, Susannah
(INDIVIDUAL)

ARKANSAS

VOL. 58 E.D.

SHEET 2 LINE

W 86 Kentucky
(COUNTY) (STATE) (BIRTHPLACE)

Libertan
(COUNTY)

(CENSUS YEAR)

(CITY)

(STREET)

(HOUSE NO.)

ENUMERATED WITH Moore, Mat C

RELATIONSHIP TO ABOVE Mother

REMARKS

1920 CENSUS INDEX
DEPARTMENT OF COMMERCE
BUREAU OF THE CENSUS

U. S. GOVERNMENT PRINTING OFFICE (7-1187)

M 600

1900

William, Lucie
(INDIVIDUAL)

ARKANSAS

VOL. _____

SHEET 22 OF _____

W 24 Arkansas
(COLOR) (AGE) (BIRTHPLACE)

Howard
(CASHIER)

(CITIZENSHIP)

Pinckville
(CITY)

7th
(STREET)

(HOUSE NO.)

ENUMERATED WITH Crawford, J. P.

RELATIONSHIP TO ABOVE sister-in-law

REMARKS

1900 CENSUS INDEX
DEPARTMENT OF COMMERCE
BUREAU OF THE CENSUS

U. S. GOVERNMENT PRINTING OFFICE 11-11871

M 26

M600

Moore, Susie
(INDIVIDUAL)

ARKANSAS

VOL 44 E.D. 1

SHEET 21 LINE 1

74 17 Ark
(AGE) (BIRTHPLACE)
Mississippi
(CITY) (CITIZENSHIP)

ENUMERATED WITH Moore, Henry
RELATIONSHIP TO ABOVE Sister

REMARKS

1900 CENSUS INDEX
DEPARTMENT OF COMMERCE
BUREAU OF CENSUS

M 600

Moore, Susie

(INDIVIDUAL)

ARKANSAS

VOL. 63

SHEET 5

June 15

(MONTH)

(DATE)

Arkansas

(BIRTHPLACE)

Hot Springs

(CITY)

(CITY AND STATE)

(CITY)

(STREET)

(HOUSE NO.)

ENUMERATED WITH

Hall, Hezekiah

RELATIONSHIP TO ABOVE

Step-daughter

REMARKS

1930 CENSUS INDEX
DEPARTMENT OF COMMERCE
BUREAU OF THE CENSUS



M600

Moore, Susie
(HEAD OF FAMILY)

ARKANSAS

VOL. 78 E. D. 71

SHEET 1 LINE 4

W 41 Illinois
(COLOR) (AGE) (BIRTHPLACE) (CITIZENSHIP)

Jackson
(COUNTY)
Newport Front
(CITY) (STREET) (HOUSE NO.)

OTHER MEMBERS OF FAMILY

NAME	RELATIONSHIP	AGE	BIRTHPLACE	CITIZENSHIP
<i>Living alone</i>				

1920 CENSUS-INDEX
DEPARTMENT OF COMMERCE
BUREAU OF THE CENSUS

M 600

Moore, J J

(HEAD OF FAMILY)

ARKANSAS

VOL. 45

E. D.

144

SHEET 14

LINE

40

W^S 55

(COLOR)

(AGE)

Ouachita

(COUNTY)

Arkansas

(BIRTHPLACE)

(CITIZENSHIP)

Camden

(CITY)

Washington

(STREET)

220

(HOUSE NO.)

OTHER MEMBERS OF FAMILY

NAME	RELATIONSHIP	AGE	BIRTHPLACE	CITIZENSHIP
Moore, Susie E	W	60	Arkansas	
Hyatt, H. H.	R	42	West Virginia	
Cora	R	49	West Virginia	
Leah	R	12	West Virginia	

1920 CENSUS—INDEX
DEPARTMENT OF COMMERCE
BUREAU OF THE CENSUS

U. S. GOVERNMENT PRINTING OFFICE

A1a
1917

M 600

M 600

Meyer, J. J.
(HEAD OF FAMILY)

ARKANSAS

VOL. 54 E. D. 147

SHEET 8 LINE 54

W 25 Kansas
(COLOR) (AGE) (BIRTHPLACE)Pulaski
(COUNTY)Little Rock
(CITY)Oak
(STREET)

CITIZENSHIP

2325
(HOUSE NO.)

OTHER MEMBERS OF FAMILY

NAME	RELATION- SHIP	AGE	BIRTHPLACE	CITIZEN- SHIP
Meyer, Carrie	W.	23	Arkansas	
Louis	S.	3 $\frac{8}{17}$	Arkansas	
Mary Elizabeth D.	S.	2 $\frac{7}{12}$	Arkansas	
Theodore	S.	5 $\frac{1}{12}$	Arkansas	
Kerson, Louise	S. L.	19	Arkansas	

1920 CENSUS—INDEX
DEPARTMENT OF COMMERCE
BUREAU OF THE CENSUS

U. S. GOVERNMENT PRINTING OFFICE

A-18

17-11071

M 600

M600

Morse, T. W.
(HEAD OF FAMILY)

ARKANSAS

VOL. 29 E. D. 113

SHEET 4 LINE 35

W (COLOR) 64 (AGE) Texaco (BIRTHPLACE)
 Jefferson (COUNTY) (CITY)
 Redfield (CITY) (CITY)
 Main (STREET)

OTHER MEMBERS OF FAMILY

HOUSE NO.

NAME	RELATIONSHIP	AGE	BIRTHPLACE	CITIZENSHIP
Morse, Hattie D	W	45	Tennessee	
Maslin	D	9	Arkansas	

1920 CENSUS INDEX
 DEPARTMENT OF COMMERCE
 BUREAU OF THE CENSUS

U. S. GOVERNMENT PRINTING OFFICE
 11-1107

A-1a

M600

Murry, J. W. J.

(HEAD OF FAMILY)

ARKANSAS

VOL. 12

E. D. 38

SHEET 11

LINE 46

W 51 Mississippi

(COLOR)

(AGE)

(BIRTHPLACE)

Crawhead

(COUNTY)

(CITIZENSHIP)

Jonesboro

(CITY)

Keweenaw Ave. 523

(STREET)

(HOUSE NO.)

OTHER MEMBERS OF FAMILY

NAME	RELATIONSHIP	AGE	BIRTHPLACE	CITIZENSHIP
Murry Myron	W	43	Kentucky	
Martha A.	D	21	Tennessee	
Katherine	D	16	Louisiana	
H. P.	S	17	Kentucky	
Elizabeth	D	12	Tennessee	

1920 CENSUS—INDEX
DEPARTMENT OF COMMERCE
BUREAU OF THE CENSUS

H/see #2

U. S. GOVERNMENT PRINTING OFFICE

1917-1174

M 600

Moore, Talbert M
(HEAD OF FAMILY)

ARKANSAS

W 33
(COLOR) (AGE)Fulton
(COUNTY)Arkansas
(BIRTHPLACE)

VOL. 21 E. D. 17

SHEET 6 LINE 16

(CITY)

(CITIZENSHIP)

NAME	OTHER MEMBERS OF FAMILY			INDUSTRY
	RELATIONSHIP	AGE	BIRTHPLACE	
Moore, Sarah A.				
- Elise	w	32	North Carolina	
- Eddie L	D	11	Arkansas	
- Nella M	D	5	Arkansas	
		7/2	Arkansas	

1920 CENSUS—INDEX
DEPARTMENT OF COMMERCE
BUREAU OF THE CENSUS

U. S. GOVERNMENT PRINTING OFFICE

A-12
(7-1107)

M 600

M 600

Moore, Selmer
(INDIVIDUAL)

ARKANSAS

B.

VOL. 49 E. D. 9 F
SHEET 18 LINE 82

15
(AGE)

Arkansas
(BIRTHPLACE)

Lape
(COUNTY)

Russellville
(CITY)

Long
(STREET)

(CITIZENSHIP)

ENUMERATED WITH

Hayes, Dewitt
Roomer

(HOUSE NO.)

RELATIONSHIP TO ABOVE

REMARKS

1920 CENSUS—INDEX
DEPARTMENT OF COMMERCE
BUREAU OF THE CENSUS

U. S. GOVERNMENT PRINTING OFFICE

A-3

31-107

M 600

M 600

Moore, Jess
(INDIVIDUAL)

ARKANSAS

VOL. 31 E. D. 65
SHEET 9 LINK 58

2 17
(COLOR) (AGE)

Johnson
(COUNTY)

Arkansas
(BIRTHPLACE)

(CITIZENSHIP)

(CITY)

(STREET)

HOUSE NO.

ENUMERATED WITH Moore, Frank J

RELATIONSHIP TO ABOVE Brother

REMARKS

1920 CENSUS INDEX
DEPARTMENT OF COMMERCE
BUREAU OF THE CENSUS



M600

Moore, Thel L.
(HEAD OF FAMILY)

ARKANSAS

VOL. 6 E. D. 60

SHEET 12 LINE 80

W 36
(COLOR) (AGE)
Carroll
(COUNTY)Missouri
(BIRTHPLACE)

(CITIZENSHIP)

(CITY)

(STREET)

(HOUSE NO.)

OTHER MEMBERS OF FAMILY

NAME	RELATIONSHIP	AGE	BIRTHPLACE	CITIZENSHIP
Moore, Hattie	W	26	Kansas	
- Opka	D	9	Oklahoma	
- Leah	D	5	Oklahoma	
- James	S	2 1/2	Oklahoma	
- Ernest	S	4 1/2	Missouri	

1920 CENSUS-INDEX
DEPARTMENT OF COMMERCE
BUREAU OF THE CENSUSA-16
U. S. GOVERNMENT PRINTING OFFICE 11-1271

M 600

Moore, Thomas
(INDIVIDUAL)

ARKANSAS

VOL. 42 E. D. 100

SHEET 7 LINE 100

W 9/12 Arkansas
(MARRIAGE) (BIRTH PLACE)
Montgomery (CITIZENSHIP)
1- (CITY) (STREET) (HOUSE NO.)

ENUMERATED WITH Moore, Harry

RELATIONSHIP TO ABOVE Not Related

REMARKS apparently daughter

1920 CENSUS - INDEX
DEPARTMENT OF COMMERCE
BUREAU OF THE CENSUS

M 600

Moore, Selma
(INDIVIDUAL)

ARKANSAS

VOL. 35 E. D. 158

SHEET 9 LINE 1

W 12 Arkansas
(COLOR) (AGE) (BIRTHPLACE)

Lincoln
(COUNTY) (CITY) (STREET) (HOUSE NO.)

ENUMERATED WITH Wm. John W.

RELATIONSHIP TO ABOVE His daughter

REMARKS

1920 CENSUS—INDEX
DEPARTMENT OF COMMERCE
BUREAU OF THE CENSUS

M 600

Moore, Timothy E
 (HEAD OF FAMILY)

ARKANSAS

VOL. 58 E. D. 141

SHEET 24 LINE 47

W 35 Alabama
 (CITY) (AGE) (BIRTHPLACE) (CITIZENSHIP)
 Sebastian (COUNTY)

(CITY)

(STREET)

(HOUSE NO.)

OTHER MEMBERS OF FAMILY

NAME	RELATIONSHIP	AGE	BIRTHPLACE	CITIZENSHIP
Moore, Sussie	W	31	Texas	
- Howard	D	14	Texas	
- Elmer	D	11	Texas	
- Vera Mae	D	1 1/2	Arkansas	

1920 CENSUS-INDEX
 DEPARTMENT OF COMMERCE
 BUREAU OF THE CENSUS

A-1a

U. S. GOVERNMENT PRINTING OFFICE 11-1101

M 600

Mason, Theodore
INDIVIDUAL

ARKANSAS

VOL 56 E. N. 314

SHEET 1 LINE 12

B 18
(COLOR) (AGE)

Mississippi
(BIRTHPLACE)

(CITY/TOWNSHIP)

St Francis
(CITY/TOWNSHIP)

Hughes
(CITY)

(STREET)

(HOUSE NO.)

ENUMERATED WITH Gleazes, Freeman

RELATIONSHIP TO ABOVE Boarder

REMARKS

1920 CENSUS-INDEX
DEPARTMENT OF COMMERCE
BUREAU OF THE CENSUS



U. S. GOVERNMENT PRINTING OFFICE

11-1321

A-3

M600

Moore, Theodore
(INDIVIDUAL)

ARKANSAS

VOL. 39 E. D. 71

SHEET 6 LINE 12c

B 6 Texas
(COLOR) (AGE) (BIRTHPLACE)

Miller
(COUNTY) (CITIZENSHIP)

Texarkana Short 10 214
(CITY) (STREET) (HOUSE NO.)

ENUMERATED WITH Edward, Percy

RELATIONSHIP TO ABOVE Son.

REMARKS _____

1920 CENSUS-INDEX
DEPARTMENT OF COMMERCE
BUREAU OF THE CENSUS

M 600

Moore, Theora
(INDIVIDUAL)

ARKANSAS

Mu 16
(COLOR) (AGE)

VOL. 53 R.D. 128
SHEET 6 LINE 18

Pulaski Arkansas
(COUNTY) (BIRTHPLACE)

Little Rock
(CITY)

(CITIZENSHIP)

West 8th
(STREET)

ENUMERATED WITH

415
(HOUSE NO.)

RELATIONSHIP TO ABOVE

Dean, Annie
Daughter

REMARKS

1920 CENSUS—INDEX
DEPARTMENT OF COMMERCE
BUREAU OF THE CENSUS

U. S. GOVERNMENT PRINTING OFFICE

A2

M600

More, Thomas J.
(HEAD OF FAMILY)

ARKANSAS

VOL. 11 L. D. 16

SHEET 8 LINE 52

W 36
(COLOR) (AGE)

Missouri
(BIRTHPLACE)

Conway
(COUNTY)

(CITIZENSHIP)

Novilton
(CITY)

(STREET)

(HOUSE NO.)

OTHER MEMBERS OF FAMILY

NAME	RELATIONSHIP	AGE	BIRTHPLACE	CITIZENSHIP
<u>More, Sarah F.</u>	<u>W</u>	<u>46</u>	<u>Missouri</u>	

1920 CENSUS-INDEX
DEPARTMENT OF COMMERCE
BUREAU OF THE CENSUS

A-18
U. S. GOVERNMENT PRINTING OFFICE 19-41071

M600

M 600

Moore, Thomas

(HEAD OF FAMILY)

ARKANSAS

VOL. 51 E. D. 181

SHEET 17 LINE 14

WS

(COLOR)

46

(AGE)

Alabama

(BIRTHPLACE)

Saline

(COUNTY)

(CITIZENSHIP)

(CITY)

(STREET)

(HOUSE NO.)

OTHER MEMBERS OF FAMILY

NAME	RELATIONSHIP	AGE	BIRTHPLACE	CITIZENSHIP
Moore, Alice	WS	45	Arkansas	
Prior, Bertha	S. D.	19	Arkansas	
- Jack	S. S.	17	Arkansas	
- Thomy E	S. D.	14	Arkansas	
- Theo	S. S.	11	Arkansas	

1920 CENSUS—INDEX
DEPARTMENT OF COMMERCE
BUREAU OF THE CENSUS

#1 per 2

A-1a
U. S. GOVERNMENT PRINTING OFFICE

STATE Arkansas

M 600

ARKANSAS

Moore, Thomas
(HEAD OF FAMILY)

VOL. 17 E. O. 39SHEET 7 LINE 29

W 23 Arkansas
(COLOR) (AGE) (BIRTHPLACE) (CITIZENSHIP)
De Witt Front
(COUNTY) (CITY) (STREET) (HOUSE NO.)
Arkansas City Front

OTHER MEMBERS OF FAMILY

NAME	RELATIONSHIP	AGE	BIRTHPLACE	CITIZENSHIP
<u>Moore, Willie</u>	<u>W</u>	<u>23</u>	<u>Arkansas</u>	

1920 CENSUS—INDEX
 DEPARTMENT OF COMMERCE
 BUREAU OF THE CENSUS

U. S. GOVERNMENT PRINTING OFFICE 11-1079

M 600

1600

Moore, Thomas
(HEAD OF FAMILY)

ARKANSAS

VOL. 29 E. D. 124

B 55 Arkansas
(COLOR) (AGE) (BIRTHPLACE)

SHEET 18 LINE 75

Jefferson
(COUNTY) (CITIZENSHIP)

(CITY) (STREET) (HOUSE NO.)

OTHER MEMBERS OF FAMILY

NAME	RELATIONSHIP	AGE	BIRTHPLACE	CITIZENSHIP
Moore, Martha	W	47	Arkansas	
— Lammie	D	18	Arkansas	
— Julia	D	10	Arkansas	
— Thomas Jr.	S	8 $\frac{1}{2}$	Arkansas	
— Anna	D	6 $\frac{1}{2}$	Arkansas	

1920 CENSUS-INDEX
DEPARTMENT OF COMMERCE
BUREAU OF THE CENSUS

#124#2

Moore

M600

Moore, Thomas
(HEAD OF FAMILY)

ARKANSAS

VOL. 86 E. D. 111

SHEET 6 LINE 70

W O 53
(CITY) (AGE)

Arkansas
(BIRTHPLACE)

(COUNTY)
(CITY)

(CITIZENSHIP)

(STREET)

(HOUSE NO.)

OTHER MEMBERS OF FAMILY

NAME	RELATIONSHIP	AGE	BIRTHPLACE	CITIZENSHIP
Moore, Gladie ^{NW}	W	47	North Carolina	
- Mot	S	18	Arkansas	
- Frank	S	15	Arkansas	
- Benjamin	D	13	Arkansas	
- Vernon	S	11	Arkansas	

1920 CENSUS INDEX
DEPARTMENT OF COMMERCE
BUREAU OF THE CENSUS

M600

M 600

Moore, Thomas
(HEAD OF FAMILY)

ARKANSAS

VOL. 55 E. D. 145

SHEET 4 LINE 53

B 53 Arkansas
(AGE) (BIRTHPLACE)

Pulaski
(CITY) (CITIZENSHIP)

March Little Rock W 25
(CITY) (STREET)

306
HOUSE NO.

OTHER MEMBERS OF FAMILY

NAME	RELATIONSHIP	AGE	BIRTHPLACE	CITIZENSHIP
<u>Moore, Josephine W</u>	<u>W</u>	<u>53</u>	<u>Arkansas</u>	

1920 CENSUS-INDEX
DEPARTMENT OF COMMERCE
BUREAU OF THE CENSUS

U. S. GOVERNMENT PRINTING OFFICE 10705 (1921)

M 600

M600

Moose, Thomas
(INDIVIDUAL)

ARKANSAS

W
(COLOR)

38
(AGE)

Arkansas
(BIRTHPLACE)

VOL 1

E.D. 1

Arkansas
(COUNTY)

SHEET 4

LINE 1

(CITY)

(CITIZENSHIP)

(STREET)

(HOUSE NO.)

ENUMERATED WITH

Moose, William W.

RELATIONSHIP TO ABOVE

Brother

REMARKS

1920 CENSUS-INDEX
DEPARTMENT OF COMMERCE
BUREAU OF THE CENSUS

U. S. GOVERNMENT PRINTING OFFICE

A-2

(1-1107)

M600

M600

Moore, Thomas
(HEAD OF FAMILY)

ARKANSAS

VOL. 25

E. D. 54

SHEET 7

LINE 92

W
(COLOR)

42
(AGE)

Ward
(CITY)

Arkansas
(BIRTHPLACE)

(CITIZENSHIP)

(CITY)

(STREET)

OTHER MEMBERS OF FAMILY

(HOUSE NO.)

NAME	RELATIONSHIP	AGE	BIRTHPLACE	CITIZENSHIP
Moore, Mary J	M	71	Arkansas	
- Mary	Si.	51	Arkansas	
- Lee	Hi.	12	Arkansas	

1920 CENSUS-INDEX
DEPARTMENT OF COMMERCE
BUREAU OF THE CENSUS

U. S. GOVERNMENT PRINTING OFFICE

AJa

16-73871

M600

D

M600

Mare, Thos.

(HEAD OF FAMILY)

ARKANSAS

VOL 25 E.D. 27

SHEET 23 LINE 50

B.

48

(AGE)

Howard

(AGE)

Illinois

(BIRTHPLACE)

(CITIZENSHIP)

(COUNTY)

Dicks

(CITY)

North South Main

(STREET)

103

(HOUSE NO.)

OTHER MEMBERS OF FAMILY

NAME	RELATIONSHIP	AGE	BIRTHPLACE	CITIZENSHIP
Mare, Mathie	W.	42	Louisiana	

1920 CENSUS-INDEX
DEPARTMENT OF COMMERCE
BUREAU OF THE CENSUS

U. S. GOVERNMENT PRINTING OFFICE

A-12

1919

M600

73

M 600

Murray, Thomas
(SURNAME) (FIRST NAME)

ARKANSAS

W 58
(COLOR) (AGE)

VOL. 22 P. D. 77

Harland Ohio
(COUNTY) (BIRTHPLACE)

SHEET 4 LINE 10

Hot Springs
(CITY)

Melvern Ave
(STREET)

(CITY) (STATE) (ZIP)
641
HOUSE NO.

ENUMERATED WITH

Conline, Pete
Lodger

RELATIONSHIP TO ABOVE

REMARKS

1920 CENSUS—INDEX
DEPARTMENT OF COMMERCE
BUREAU OF THE CENSUS

U. S. GOVERNMENT PRINTING OFFICE (1917)

M 600

33

4600

Moore, Thomas A

(HEAD OF FAMILY)

ARKANSAS

VOL. 9 E. D.

SHEET 7 LINE 01

W 48

(COLOR)

(AGE)

Tennessee

(BIRTHPLACE)

Clay

(COUNTY)

(CITIZENSHIP)

(CITY)

(STREET)

(HOUSE NO.)

OTHER MEMBERS OF FAMILY

NAME	RELATION- SHIP	AGE	BIRTHPLACE	CITIZEN- SHIP
Moore, Ella M	W	47	Arkansas	
- Harriett D	D	16	Arkansas	
- Mary V	D	10	Arkansas	
- Robert H	D	7	Arkansas	
- Imogene	D	1 1/2	Arkansas	

1920 CENSUS INDEX
DEPARTMENT OF COMMERCE
BUREAU OF THE CENSUS

U. S. GOVERNMENT PRINTING OFFICE

31-11061

A-16

M600

ARKANSAS

Morrow, Thomas B.
(HEAD OF FAMILY)VOL. 11 E. D. 13
SHEET 4 LINE 46

4 35 Arkansas
(COLOR) (AGE) (BIRTHPLACE) (CITIZENSHIP)
Conway
(COUNTY)
(CITY) (STREET) (HOUSE NO.)

OTHER MEMBERS OF FAMILY

NAME	RELATION- SHIP	AGE	BIRTHPLACE	CITIZEN- SHIP
Morrow, Lavada	W	30	Arkansas	
— John C	S	12	Arkansas	
— Thomas F	S	8	Arkansas	
— James W	S	5	Arkansas	
Morrow, Glenn M	D	17/12	Arkansas	

1920 CENSUS—INDEX
DEPARTMENT OF COMMERCE
BUREAU OF THE CENSUS

U. S. GOVERNMENT PRINTING OFFICE

A-1a
16-11571

M600

ARKANSAS

Moore, Thomas C
(HEAD OF FAMILY)

VOL. 12 E. D. 45

SHEET 6 LINE 18

W 45 Arkansas (BIRTHPLACE)
 (COLOR) (AGE)
 Craighead (COUNTY)
 (CITY) (STREET) (HOUSE NO.)

OTHER MEMBERS OF FAMILY

NAME	RELATIONSHIP	AGE	BIRTHPLACE	CITIZENSHIP
Moore, Alice	W	39	Arkansas	
Maed	D	16	Arkansas	
Clmer	S	14	Arkansas	
Charlie	S	13	Arkansas	
Hazel	D	10	Arkansas	

1920 CENSUS—INDEX
 DEPARTMENT OF COMMERCE
 BUREAU OF THE CENSUS

A-18
 U. S. GOVERNMENT PRINTING OFFICE 1917

Moore, Thomas C
 (HEAD OF FAMILY)

M 600

Marrow, Thomas P
(HEAD OF FAMILY)

ARKANSAS

VOL. 38 E. D. 83

SHEET 7 LINE 12

W
(COLOR)

46
(AGE)

Arkansas
(BIRTHPLACE)

Marion
(COUNTY)

(CITIZENSHIP)

(CITY)

(STREET)

(HOUSE NO.)

OTHER MEMBERS OF FAMILY

NAME	RELATIONSHIP	AGE	BIRTHPLACE	CITIZENSHIP
Marrow, Addie V	W	31	Arkansas	
Lee B	S	10	Arkansas	
Jewel K	S	7	Arkansas	
Dorothy	S	14	Arkansas	

1920 CENSUS INDEX
DEPARTMENT OF COMMERCE
BUREAU OF THE CENSUS

U. S. GOVERNMENT PRINTING OFFICE

A 16
11-1187

M 600

M 600

Maheer, Thomas C.
(HEAD OF FAMILY)

ARKANSAS

VOL. 8 E. D. 56SHEET 2 LINE 1W

(COLOR)

52

(AGE)

Arkansas

(BIRTHPLACE)

Clark

(COUNTY)

(CITIZENSHIP)

(CITY)

(STREET)

(HOUSE NO.)

OTHER MEMBERS OF FAMILY

NAME	RELATION- SHIP	AGE	BIRTHPLACE	CITIZEN- SHIP
<u>Maheer, Nevada</u>	<u>W</u>	<u>42</u>	<u>Arkansas</u>	
<u>Jennie J.</u>	<u>D</u>	<u>10</u>	<u>Arkansas</u>	
<u>Lois M.</u>	<u>D</u>	<u>4 1/2</u>	<u>Arkansas</u>	
<u>Eunice</u>	<u>D</u>	<u>2 1/2</u>	<u>Arkansas</u>	

1920 CENSUS—INDEX
DEPARTMENT OF COMMERCE
BUREAU OF THE CENSUS

U. S. GOVERNMENT PRINTING OFFICE

A-12

-11071

M 600

Moore, Thomas C.
(HEAD OF FAMILY)

ARKANSAS

VOL. 20 E. D. 56

SHEET 13 LINE 94

W 59 Arkansas
(COLOR) (AGE) (BIRTHPLACE)

Franklin
(COUNTY)

(CITIZENSHIP)

Ozark Sixth
(TOWN) (STREET)

(HOUSE NO.)

OTHER MEMBERS OF FAMILY

NAME	RELATIONSHIP	AGE	BIRTHPLACE	CITIZENSHIP
Moore, Mattie	W	55	Arkansas	

1920 CENSUS INDEX
DEPARTMENT OF COMMERCE
BUREAU OF THE CENSUS



M 600

Moore, Thomas C.
 (HEAD OF FAMILY)

ARKANSAS

VOL. 7E. D. 7SHEET 24LINE 25

24 59 Missouri
 (COLONY) (AGE) (BIRTHPLACE)
Osborne
 (COUNTY)

(CITIZENSHIP)

(CITY)

(STREET)

HOUSE NO.

OTHER MEMBERS OF FAMILY

NAME	RELATIONSHIP	AGE	BIRTHPLACE	CITIZENSHIP
<u>Moore, Mary C.</u>	<u>W</u>	<u>58</u>	<u>Arkansas</u>	
<u>Katie</u>	<u>D</u>	<u>16</u>	<u>Arkansas</u>	

1920 CENSUS—INDEX
 DEPARTMENT OF COMMERCE
 BUREAU OF THE CENSUS

A-12

U. S. GOVERNMENT PRINTING OFFICE

19-11271

M 600

Murray Thomas D
(INDIVIDUAL)

ARKANSAS

VOL *37* E. D. C.

SHEET *2* LINE

W *21* *South Carolina*
(COLUMN) (AGE) (BIRTHPLACE)

Degan
(COUNTY) (CITY/TOWNSHIP)

(CITY) (STREET) (HOUSE NO.)

ENUMERATED WITH *Murray Thomas A.*
RELATIONSHIP TO ABOVE *Father*

REMARKS

1920 CENSUS-INDEX
DEPARTMENT OF COMMERCE
BUREAU OF THE CENSUS

M600

Murray, John J.
(HEAD OF FAMILY)

ARKANSAS

VOL. 45 E.D. 152

W
(COLOR)

51
(AGE)

Arkansas
(BIRTHPLACE)

SHEET 3 LINE 39

Quashita
(COUNTY)

Bear River
(CITY)

(CITIZENSHIP)

(STREET)

OTHER MEMBERS OF FAMILY

HOUSE NO. 3

NAME	RELATIONSHIP	AGE	BIRTHPLACE	CITIZENSHIP
Murray, Lilly G.	W	47	Arkansas	

1920 CENSUS-INDEX
DEPARTMENT OF COMMERCE
BUREAU OF THE CENSUS

M600

M600

Moore, Thomas J.
(HEAD OF FAMILY)

ARKANSAS

VOL. 9 E.D. 24

SHEET 4 LINE 28

W 43 } Immanuel
(COLOR) (AGE) (BIRTHPLACE) (CITIZENSHIP)
Clay
(COUNTY)
H. ...
(CITY) (STREET) (HOUSE NO.)

OTHER MEMBERS OF FAMILY

	NAME	RELATIONSHIP	AGE	BIRTHPLACE	CITIZENSHIP
1	Moore, Lizzie J.	W.	37	Missouri	
1	Lettie	D.	17	Missouri	
1	Delbert	S.	15	Missouri	
1	Carl	S.	12	Missouri	
1	Ray	S.	10	Missouri	

1920 CENSUS—INDEX
DEPARTMENT OF COMMERCE
BUREAU OF THE CENSUS

A. J. ...

A-1a

U. S. GOVERNMENT PRINTING OFFICE 11-11871

M 600.

Moore, Thomas G.
HEAD OF FAMILY

ARKANSAS

VOL. 27 E.D. 26

SHEET 7 LINE 31

W 47
(COLOR) (AGE)

Texas
(BIRTHPLACE)

Independence
(COUNTY)

(CITIZENSHIP)

Newark
(CITY)

Margaret
(US. SET)

(HOUSE NO.)

OTHER MEMBERS OF FAMILY

NAME	RELATIONSHIP	AGE	BIRTHPLACE	CITIZENSHIP
Moore, Margaret R	W	42	Arkansas	
- Mary	D	18	Arkansas	
- Myrtle	D	13	Arkansas	
- Theo	S	8	Arkansas	
- J. M.	S	6	Arkansas	

1920 CENSUS INDEX
DEPARTMENT OF COMMERCE
BUREAU OF THE CENSUS

M 600

Murray Thomas M.
(HEAD OF FAMILY)

ARKANSAS

VOL. 11

E. D. 27

75 33
(CENSA) (AGE)

SHEET 10

LINE 5

Wrighead Arkansas
(CITY) (BIRTHPLACE)

(CITIZENSHIP)

OTHER MEMBERS OF FAMILY

NAME	RELATIONSHIP	AGE	BIRTHPLACE	CITIZENSHIP
Murray Bertha M.	W	25	Missouri	
Walter W.	S	9	Arkansas	
Ruthy	D	2 1/2	Arkansas	

1920 CENSUS - INDEX
DEPARTMENT OF COMMERCE
BUREAU OF THE CENSUS

U. S. GOVERNMENT PRINTING OFFICE

11-11071

M 600

M600

Moore, Thomas M
(HEAD OF FAMILY)

ARKANSAS

VOL. 19 E.D. 28

SHEET 9 LINE 83

W 56 Arkansas
(COLOR) (AGE) (BIRTHPLACE)

Faultener Conroy Faultener
(COUNTY) (CITY) (STREET) (CITIZENSHIP)

116
(HOUSE NO.)

OTHER MEMBERS OF FAMILY

NAME	RELATIONSHIP	AGE	BIRTHPLACE	CITIZENSHIP
<u>Moore, Julia C</u>	<u>W</u>	<u>51</u>	<u>Arkansas</u>	<u>6-10</u>
<u>Lucile</u>	<u>D</u>	<u>20</u>	<u>Arkansas</u>	
<u>Margaret</u>	<u>D</u>	<u>16</u>	<u>Arkansas</u>	

1920 CENSUS-INDEX
 DEPARTMENT OF COMMERCE
 BUREAU OF THE CENSUS

M 600

Moore, Thomas W
(HEAD OF FAMILY)

ARKANSAS

VOL. 65 E. D. 171

SHEET 15 LINE 8

White 69 Tennessee
(COLOR) (AGE) (BIRTHPLACE)

(COUNTY) (CITIZENSHIP)
(CITY) (STREET) (HOUSE NO.)

OTHER MEMBERS OF FAMILY

NAME	RELATIONSHIP	AGE	BIRTHPLACE	CITIZENSHIP
<u>Moore, Minnie P</u>	<u>W</u>	<u>39</u>	<u>Tennessee</u>	
<u>Sarah P</u>	<u>D</u>	<u>2</u>	<u>Arkansas</u>	

1920 CENSUS-INDEX
DEPARTMENT OF COMMERCE
BUREAU OF THE CENSUS

M 600

M600

Murray Thomas P
(NAME OF FAMILY)

ARKANSAS

VOL. 52 E.D. 115

SHEET 44 LINE 90

W 59 Tennessee
(COLOR) (AGE) (BIRTHPLACE) (CITIZENSHIP)
Pulaski
(COUNTY)
Little Rock Chester 2109
(CITY) (STREET) (HOUSE NO.)

OTHER MEMBERS OF FAMILY

NAME	RELATIONSHIP	AGE	BIRTHPLACE	CITIZENSHIP
<u>Murray Emily H</u>	<u>W</u>	<u>45</u>	<u>Texas</u>	<u>1</u>
<u>Joseph H</u>	<u>S</u>	<u>25</u>	<u>Texas</u>	
<u>James T</u>	<u>S</u>	<u>23</u>	<u>Texas</u>	

1920 CENSUS INDEX
DEPARTMENT OF COMMERCE
BUREAU OF THE CENSUS

M600

M 600

Moore, Thomas R.
INDIVIDUAL

ARKANSAS

VOL. 54 E. D. 1000

SHEET 16 LINE 12

W
(COLOR) 28
(AGE)

Pulaski
(COUNTY) Unknown
(BIRTHPLACE)

Little Rock
(CITY) _____
(CITIZENSHIP)

_____ (STREET)
_____ (HOUSE NO.)

ENUMERATED WITH Arkansas State Hospital for Nervous Diseases

RELATIONSHIP TO ABOVE _____

REMARKS Inmate

1920 CENSUS-INDEX
DEPARTMENT OF COMMERCE
BUREAU OF THE CENSUS

M 600

Murray, Thomas W
(HEAD OF FAMILY)

ARKANSAS

VOL 24 E. D. 24

SHEET 1 LINE 18

W
(COLOR)

22
(AGE)

Arkansas
(BIRTHPLACE)

Howard
(COUNTY)

Center Point
(CITY)

(CITIZENSHIP)

(STREET)

OTHER MEMBERS OF FAMILY

(HOUSE NO.)

NAME	RELATIONSHIP	AGE	BIRTHPLACE	CITIZENSHIP
Murray, Ethel M	W	24	Arkansas	
Hatis Y	S	5 1/2	Louisiana	

1920 CENSUS-INDEX
DEPARTMENT OF COMMERCE
BUREAU OF THE CENSUS

U. S. GOVERNMENT PRINTING OFFICE

A-1a
11-1177

M 600

M 600

Moore, Thomas W.
(HEAD OF FAMILY)

ARKANSAS

W. 71
(CITY) (AGE)

VOL 4 P. D. 30

Benton
(COUNTY)

North Carolina
(BIRTHPLACE)

SHEET 6 LINE 38

(CITY)

(CITIZENSHIP)

OTHER MEMBERS OF FAMILY

(STREET)

(HOUSE NO.)

NAME	RELATIONSHIP	AGE	BIRTHPLACE	CITIZENSHIP
Moore, Mary D.	W.	57	Missouri	
Charles	S.	21	Arkansas	
Arley	S.	17	Arkansas	

1920 CENSUS—INDEX
DEPARTMENT OF COMMERCE
BUREAU OF THE CENSUS

U. S. GOVERNMENT PRINTING OFFICE

Ar 4

(1-1187)

M 600

M 600

Moore, Thomas, T.
(HEAD OF FAMILY)

ARKANSAS

VOL. 7 E. D. 789

SHEET 13 LINE

T. 64
(COLOR) (AGE)

Tennessee
(BIRTHPLACE)

(CITIZENSHIP)

Cleburne
Heber Springs
(CITY)

Zutman
(STREET)

(HOUSE NO.)

OTHER MEMBERS OF FAMILY

NAME	RELATIONSHIP	AGE	BIRTHPLACE	CITIZENSHIP
Moore, Rena.	T.	50	Louisiana.	

1920 CENSUS INDEX
DEPARTMENT OF COMMERCE
BUREAU OF THE CENSUS

U. S. GOVERNMENT PRINTING OFFICE 17-11377

M 600

M 600

Moore, Thomas C.
(HEAD OF FAMILY)

STATE ARKANSASVOL. 63 E.D. 131SHEET 5 LINE 61

74 (COLOR)
73 (AGE)
Washington (COUNTY)
Virginia (BIRTHPLACE)

(CITIZENSHIP)

(CITY)

(STREET)

OTHER MEMBERS OF FAMILY

(INCLUDE NO.)

NAME	RELATIONSHIP	AGE	BIRTHPLACE	CITIZENSHIP
<u>Moore, Sarah</u>	<u>W</u>	<u>68</u>	<u>Iowa</u>	
<u>Charlotte</u>	<u>D</u>	<u>32</u>	<u>Kansas</u>	
<u>Thomas</u>	<u>S</u>	<u>31</u>	<u>Kansas</u>	
<u>Dora</u>	<u>S</u>	<u>30</u>	<u>Kansas</u>	
<u>Charles</u>	<u>S</u>	<u>24</u>	<u>Kansas</u>	

1920 CENSUS—INDEX
DEPARTMENT OF COMMERCE
BUREAU OF THE CENSUS

#1 case #2

U. S. GOVERNMENT PRINTING OFFICE

A-16

97-1-1071

Moore, Thomas C

STATE Arkansas

(HEAD OF FAMILY—CONTINUED)

OTHER MEMBERS OF FAMILY—CONTINUED

NAME	RELATIONSHIP	AGE	BIRTHPLACE	CITIZENSHIP
<u>Arizona, Pitts</u>	<u>ad</u>	<u>15</u>	<u>Oklahoma</u>	

1920 CENSUS—INDEX 72 all 71
DEPARTMENT OF COMMERCE
BUREAU OF THE CENSUS

M 600

M600

Moore, Tillie
(INDIVIDUAL)

ARKANSAS

VOL. 2 E.D. 14

B 7¹/₂ Arkansas
(COLOR) (WARD) (BIRTHPLACE)

SHEET 14 LINE 74

Chester
(COUNTY)

(CITY)

Pugh Place
(STREET)

ENUMERATED WITH

Craig, Wash

(HOUSE NO.)

RELATIONSHIP TO ABOVE

Step Daughter

REMARKS

1920 CENSUS-INDEX
DEPARTMENT OF COMMERCE
BUREAU OF THE CENSUS

M600

Moore, Tom
(HEAD OF FAMILY)

ARKANSAS

W 63
(MARRY) (AGE)
Cylasku
(CITY)
Little Rock
(CITY)

Alabama
(BIRTHPLACE)

VOL 54 R. 21
SHEET 9 LINE 85

Pine
(STREET)

(CITIZENSHIP)
2003
(HOUSE NO.)

OTHER MEMBERS OF FAMILY

NAME	RELATIONSHIP	AGE	BIRTHPLACE	CITIZENSHIP
Moore, Rachel W.	W.	61	Alabama	
Lillian D.	D.	21	Arkansas	

1920 CENSUS—INDEX
DEPARTMENT OF COMMERCE
BUREAU OF THE CENSUS

U. S. GOVERNMENT PRINTING OFFICE
A-14
(1919-1921)

M600

On

1000
Moore, Tom
(INDIVIDUAL)

W
(COLOR) 27
(AGE)

Carroll Arkansas
(COUNTY) (STATE)

Carroll Springs
(CITY)

South Main
(STREET)

ARKANSAS

VOL. 6 R.D. 55
SHEET 2 LINE 71

ENUMERATED WITH

RELATIONSHIP TO ABOVE Smith, Lee
son

REMARKS

94
(HOUSE NO.)

1920 CENSUS - INDEX
DEPARTMENT OF COMMERCE
BUREAU OF THE CENSUS

M 600

M

Moore, Tom

HEAD OF FAMILY—CONTINUED

STATE Arkansas

OTHER MEMBERS OF FAMILY—CONTINUED

NAME	RELATIONSHIP	AGE	BIRTHPLACE	CITIZENSHIP
Moore, George	S	7	Arkansas	
- Luther	S	7	Arkansas	
- Mary	D	3 1/2	Arkansas	
- Childie	D	1 1/2	Arkansas	
- Fredie	S. S.	6	Arkansas	
- Bertie	S. D.	5 1/2	Arkansas	

1920 CENSUS INDEX
DEPARTMENT OF COMMERCE
BUREAU OF THE CENSUS

Index #

U. S. GOVERNMENT PRINTING OFFICE

7-107

(1918-1921)

M 600

M 600

Moore, Tom
(SURNAME)

ARKANSAS

W
(COLOR) *43*
(AGE)

VOL. *6* E. D. *63*

Carroll
(COUNTY) *Illinois*
(BIRTHPLACE)

SHEET *10* LINE *50*

(CITY)

(CITIZENSHIP)

(STREET)

(HOUSE NO.)

ENUMERATED WITH

Caudill, James W.
Boarder

RELATIONSHIP TO ABOVE

REMARKS

1920 CENSUS INDEX
DEPARTMENT OF COMMERCE
BUREAU OF THE CENSUS

U. S. GOVERNMENT PRINTING OFFICE

A-3

17-4187

M 600

M600

Moore, Tom

(HEAD OF FAMILY)

ARKANSAS

VOL. 39 E. D. 11

SHEET 6 LINE 66

B 28

(COLOR)

(AGE)

Louisiana

(BIRTHPLACE)

Miller

(COUNTY)

(CITIZENSHIP)

Texarkana

(CITY)

Ash

(STREET)

907

(HOUSE NO.)

OTHER MEMBERS OF FAMILY

NAME	RELATIONSHIP	AGE	BIRTHPLACE	CITIZENSHIP
Moore, Hattie	W	20	Louisiana	
- Bennie J	D	39 1/2	Arkansas	
- Charley	B	23	Louisiana	
Blanks, Sam	Bo	26	Louisiana	

1920 CENSUS INDEX
DEPARTMENT OF COMMERCE
BUREAU OF THE CENSUS

U. S. GOVERNMENT PRINTING OFFICE

1917

M 600

More Tom
(HEAD OF FAMILY)

ARKANSAS

VOL. 46

E. DIST. 306

B
(MARRIAGE)
Poinsett
(COUNTY)

48 Mississippi
(AGE) (BIRTHPLACE)

SHEET 1

LINE 97

(CITIZENSHIP)

(CITY) _____ (STREET) _____ (HOUSE NO.) _____

OTHER MEMBERS OF FAMILY

NAME	RELATIONSHIP	AGE	BIRTHPLACE	CITIZENSHIP
<u>More Mattie</u>	<u>W</u>	<u>53</u>	<u>Mississippi</u>	

1920 CENSUS-INDEX
DEPARTMENT OF COMMERCE
BUREAU OF THE CENSUS



M 600

M 600

Moore, Tom
(HEAD OF FAMILY)

ARKANSAS

VOL. 15

E. D. 68

SHEET 17

LINE 81

B
(COLOR)

60
(AGE)

Mississippi
(BIRTHPLACE)

Clarksdale
(CITY)

(CITIZENSHIP)

OTHER MEMBERS OF FAMILY

(STREET)

(HOUSE NO.)

NAME	RELATIONSHIP	AGE	BIRTHPLACE	CITIZENSHIP
<u>Moore, Betty</u>	<u>W.</u>	<u>55</u>	<u>Georgia</u>	
<u>Eula</u>	<u>10</u>	<u>10</u>	<u>Arkansas</u>	

1920 CENSUS—INDEX
DEPARTMENT OF COMMERCE
BUREAU OF THE CENSUS

U. S. GOVERNMENT PRINTING OFFICE

A-32

12-11073

M 600

M600

Moore, Tom
(HEAD OF FAMILY)

ARKANSAS

VOL. 3K E.D. 128
 SHEET 8 LINE 23

B 44 Mississippi
(COLOR) (AGE) (BIRTHPLACE)
Lee Mississippi
(COUNTY) (CITY) (CITIZENSHIP)

OTHER MEMBERS OF FAMILY

NAME	RELATIONSHIP	AGE	BIRTHPLACE	INCLUDE NO.
<u>Moore, Rosa</u>	<u>D</u>	<u>34</u>	<u>Mississippi</u>	
<u>Conway</u>	<u>S</u>	<u>16</u>	<u>Arkansas</u>	
<u>Andrew</u>	<u>S</u>	<u>13</u>	<u>Arkansas</u>	
<u>James</u>	<u>S</u>	<u>9</u>	<u>Arkansas</u>	
<u>Oliver</u>	<u>S</u>	<u>9</u>	<u>Arkansas</u>	

1920 CENSUS INDEX
 DEPARTMENT OF COMMERCE
 BUREAU OF THE CENSUS

Moose

M 600

moore, Tom
(HEAD OF FAMILY)

ARKANSAS

VOL. 59

E. D. 148

SHEET 9

LINE 47

W 40
(COLOR) (AGE)

Deposition
(COUNTY)

Oklahoma
(BIRTHPLACE)

St. Louis
(CITY)

Johnston
(STREET)

(CITIZENSHIP)

OTHER MEMBERS OF FAMILY

(HOUSE NO.)

NAME	RELATIONSHIP	AGE	BIRTHPLACE	CITIZENSHIP
Moore, (M.R.)	W			
Raymond	S	35	Indiana	
Elizabeth	D	12	Arkansas	
		18	Arkansas	

1920 CENSUS INDEX
DEPARTMENT OF COMMERCE
BUREAU OF THE CENSUS

U. S. GOVERNMENT PRINTING OFFICE

A-28
(1917)

M 600

M 600

Moore, Tom

(HEAD OF FAMILY)

ARKANSAS

13

(COLOR)

45

(AGE)

Woodruff

(COUNTY)

Tennessee

(BIRTHPLACE)

VOL. 66

E. D. 293

SHEET 9

LINE 27

Augusta

(CITY)

Third

(STREET)

(CITIZENSHIP)

OTHER MEMBERS OF FAMILY

(HOUSE NO.)

NAME	RELATIONSHIP	AGE	BIRTHPLACE	CITIZENSHIP
Moore, Ethel	W	30	Arkansas	
Beatrice	D	10	Tennessee	

1920 CENSUS-INDEX
DEPARTMENT OF COMMERCE
BUREAU OF THE CENSUS

U. S. GOVERNMENT PRINTING OFFICE

A-1a

16-11071

M600

m

M600

Morse, Tom
(HEAD OF FAMILY)

ARKANSAS

(W)
(COLOR)

VOL 9 E. D. 21

44
(AGE)

SHEET 11 LINE 23

Clay
(COUNTY)

Tennessee
(BIRTHPLACE)

(CITY)

(CITIZENSHIP)

OTHER MEMBERS OF FAMILY

NAME	RELATIONSHIP	AGE	BIRTHPLACE	CITIZENSHIP
Morse Lulu	W.	39	Tennessee	
- Rosey	D.	20	Tennessee	
- John	S.	18	Missouri	
- Ruth	D.	11	Missouri	
- Tom Jr	S.	9	Missouri	

1920 CENSUS—INDEX
DEPARTMENT OF COMMERCE
BUREAU OF THE CENSUS

M600

Moore, Tom
(HEAD OF FAMILY)

ARKANSAS

VOL. 39 E.D. 70SHEET 39 LINE 13

B 25 Texas
(AGE) (BIRTHPLACE)

Miller
(CITY) (COUNTY) (CITIZENSHIP)

Texarkana Edward Ave 719
(CITY) (STREET) (HOUSE NO.)

OTHER MEMBERS OF FAMILY

NAME	RELATIONSHIP	AGE	BIRTHPLACE	CITIZENSHIP
<u>Moore, Irmie</u>	<u>W</u>	<u>23</u>	<u>Texas</u>	
<u>Calhoun</u>	<u>S</u>	<u>19 1/2</u>	<u>Texas</u>	

1920 CENSUS—INDEX
DEPARTMENT OF COMMERCE
BUREAU OF THE CENSUS

U. S. GOVERNMENT PRINTING OFFICE 11-11171

M600

M-600

Moore, Tom
(INDIVIDUAL)

ARKANSAS

VOL. 66 E. D. 13

SHEET 6 LINE 2

W 46 Virginia
(COLONY) (AGE) (BIRTHPLACE)

Woodruff
(COUNTY) (CITIZENSHIP)

ENUMERATED WITH Craftord, Bob
RELATIONSHIP TO ABOVE Boarder

REMARKS

1920 CENSUS INDEX
DEPARTMENT OF COMMERCE
BUREAU OF TAX CENSUS

U. S. GOVERNMENT PRINTING OFFICE

A-3

M600

M600

Moore, Tom A.
(HEAD OF FAMILY)

ARKANSAS

W 33
(COLOR) (AGE)
Clark
(COUNTY)

Arkansas
(BIRTHPLACE)

VOL 8 P. 68
SHEET 20 LINE 22

(CITY) _____ (STREET) _____ (HOUSE NO.) _____

OTHER MEMBERS OF FAMILY

NAME	RELATIONSHIP	AGE	BIRTHPLACE	CITIZENSHIP
<u>Moore, Phidora</u>	<u>W</u>	<u>31</u>	<u>Arkansas</u>	
<u>Phillip</u>	<u>D</u>	<u>3</u>	<u>Arkansas</u>	

1920 CENSUS—INDEX
DEPARTMENT OF COMMERCE
BUREAU OF THE CENSUS

M600

Moore, Tom E.
(HEAD OF FAMILY)

ARKANSAS

VOL. 2 E. D. 7

SHEET 31 LINE 64

W 52 Georgia
 (COLOR) (AGE) (BIRTHPLACE)
 Ashley -
 (CITY) (CITY) (CITIZENSHIP)
 (CITY) (CITY) (HOUSE NO.)

OTHER MEMBERS OF FAMILY

NAME	RELATIONSHIP	AGE	BIRTHPLACE	CITIZENSHIP
Moore, Sallie	W	42	Arkansas	
- Yes.	S	16	Arkansas	
- Paul	S	12	Arkansas	
- Robert	S	10	Arkansas	
- Iline	D	8	Arkansas	

1920 CENSUS—INDEX
 DEPARTMENT OF COMMERCE # 10012
 BUREAU OF THE CENSUS

A-12
 U. S. GOVERNMENT PRINTING OFFICE 1917-11071

M 600

Moore Tom L.
(HEAD OF FAMILY)

ARKANSAS

VOL 22E. D. 85SHEET 1LINE 78

W. 59
(COLOR) (AGE)
Garland
(COUNTY)

Arkansas
(BIRTHPLACE)

(CITY AND STATE)(CITY)(STREET)

OTHER MEMBERS OF FAMILY

(HOUSE NO.)

NAME	RELATIONSHIP	AGE	BIRTHPLACE	GENDER SEX
Moore, Madde L	W	53	Louisiana	
Sharky A.	D	16	Arkansas	

1920 CENSUS-INDEX
 DEPARTMENT OF COMMERCE
 BUREAU OF THE CENSUS

U. S. GOVERNMENT PRINTING OFFICE

A-12
11-15127-1

M 600

Moore Tom J. ARKANSAS
(HEAD OF FAMILY)
 VOL 60 E. D. 14
 SHEET 16 LIKE 109
 W 24 Arkansas
(COLOR) (AGE) (BIRTHPLACE)
 Stone
(COUNTY) (CITIZENSHIP)
(CTR) (STREET)

OTHER MEMBERS OF FAMILY

HOUSE NO.

NAME	RELATIONSHIP	AGE	BIRTHPLACE	CITIZENSHIP
Moore Bertha	W	22	Arkansas	
- General	S	4	Arkansas	
- Howard	S	3 1/2	Arkansas	
- Herman	S	10 1/2	Arkansas	

1920 CENSUS INDEX
 DEPARTMENT OF COMMERCE
 BUREAU OF THE CENSUS

U. S. GOVERNMENT PRINTING OFFICE
 A-48
 17-11091

M600

Moore Tom W.
(HEAD OF FAMILY)

ARKANSAS

VOL. 35 L.D. 160

SHEET 22 LINE 7

W. 40
Lonoke
(COUNTY)

Alabama
(BIRTHPLACE)

(CITIZENSHIP)

(CITY) _____ (STREET) _____

OTHER MEMBERS OF FAMILY

(HOUSE NO.)

NAME	RELATIONSHIP	AGE	BIRTHPLACE	CITIZENSHIP
Moore, Lillian W.	W	39	Georgia	
— Susie P	D	12	Arkansas	
— Thomas W.	S	4 1/2	Arkansas	
— Alberta	D	7 1/2	Arkansas	

1920 CENSUS INDEX
DEPARTMENT OF COMMERCE
BUREAU OF THE CENSUS

U. S. GOVERNMENT PRINTING OFFICE

A-14

16-5107

M600

M 600

Myra Toney
(HEAD OF FAMILY)

ARKANSAS

VOL. 44 E. D. 101

SHEET 6 LINE 44

(VOL. NO.)

W 55

Illinois
(BIRTHPLACE)

(EDIFICATION)

Polk
(CITY)

Maena
(CITY)

Eight
(STREET)

302
(HOUSE NO.)

OTHER MEMBERS OF FAMILY

NAME	RELATIONSHIP	AGE	BIRTHPLACE	CITIZENSHIP
<u>Myra, Barbara</u>	<u>W</u>	<u>45</u>	<u>Virginia</u>	
<u>Cecil</u>	<u>S</u>	<u>15</u>	<u>Arkansas</u>	
<u>Elizabeth</u>	<u>D</u>	<u>13</u>	<u>Arkansas</u>	

1920 CENSUS-INDEX
DEPARTMENT OF COMMERCE
BUREAU OF THE CENSUS

See Myra, Toney
GOVERNMENT PRINTING OFFICE 11-1095

M 600

Moore Turned

STATE Arkansas

HEAD OF FAMILY—CONTINUED

OTHER MEMBERS OF FAMILY—CONTINUED

NAME	RELATIONSHIP	AGE	BIRTHPLACE	CITIZENSHIP
Moore Millie	S.	10	Arkansas	
— Eugene	S.	9	Arkansas	
— Cassie	S.	8	Arkansas	
— Maggie	10.	7	Arkansas	
— George	S.	4 ^{1/2}	Arkansas	
— Jennie	S.	7 ^{1/2}	Arkansas	

1920 CENSUS—INDEX
DEPARTMENT OF COMMERCE
BUREAU OF THE CENSUS

7 1/2
1

M600

M600

Murray Turner L
(HEAD OF FAMILY)

ARKANSAS

VOL. 32 E.D. 120
SHEET 3 LINE 6

B 24 Arkansas
(MARRIAGE) (AGE) (BIRTHPLACE)

Lafayette Beasly
(COUNTY) (CITY) (STREET) (CITIZENSHIP)

OTHER MEMBERS OF FAMILY

NAME	RELATIONSHIP	AGE	BIRTHPLACE	CITIZENSHIP
Murray Lucy	W	20	Arkansas	
Bell, Morgan	R	14	Arkansas	

1920 CENSUS-INDEX
DEPARTMENT OF COMMERCE
BUREAU OF THE CENSUS

M 660

Moore U. C.

(HEAD OF FAMILY)

ARKANSAS

VOL. 49 E. D. 957

SHEET 147 LINE 11

W 73

(COLOR)

(AGE)

Arkansas

(BIRTHPLACE)

Pope
Russellville

(COUNTY)

(CITY)

(CITIZENSHIP)

(STREET)

OTHER MEMBERS OF FAMILY

(HOUSE NO.)

NAME	RELATIONSHIP	AGE	BIRTHPLACE	CITIZENSHIP
Kemp Sara	D	44	Arkansas	
Craig Mary	S	80	Arkansas	

1920 CENSUS INDEX
DEPARTMENT OF COMMERCE
BUREAU OF THE CENSUS

U. S. GOVERNMENT PRINTING OFFICE 11-1071

AJa

M 600

More, Willie E
(HEAD OF FAMILY)

ARKANSAS

VOL. 55 E. D. 165

SHEET 2 LINE 24

W. 26 Arkansas
Pulaski (COUNTY)

(CITIZENSHIP)

North Little Rock
(CITY)

Maple
Orange (STREET)

1617
(HOUSE NO.)

OTHER MEMBERS OF FAMILY

NAME	RELATIONSHIP	AGE	BIRTHPLACE	CITIZENSHIP
<u>More, Eva</u>	<u>W</u>	<u>25</u>	<u>Arkansas</u>	
<u>Senayma</u>	<u>S.</u>	<u>5 1/2</u>	<u>Arkansas</u>	

1920 CENSUS—INDEX
DEPARTMENT OF COMMERCE
BUREAU OF THE CENSUS

M600

Moore, W. J.
(HEAD OF FAMILY)

ARKANSAS

VOL. 51 E. D. 127

W.
(COLOR) 22
(AGE)

Randolph
(COUNTY)

Arkansas
(BIRTHPLACE)

SHEET 4 LINE 83

(CITY) _____ (CITY/TOWNSHIP) _____

_____ (STREET) _____ (HOUSE NO.) _____

OTHER MEMBERS OF FAMILY

NAME	RELATIONSHIP	AGE	BIRTHPLACE	CHECKED BY
<u>Moore, W. J.</u>	<u>W.</u>	<u>17</u>	<u>Arkansas</u>	

1920 CENSUS—INDEX
DEPARTMENT OF COMMERCE
BUREAU OF THE CENSUS



M 600

Moore, V S
(HEAD OF FAMILY)

ARKANSAS

VOL. 48 E.O. 187SHEET 8 LINE 51

B 30 Mississippi
(COLOR) (AGE) (BIRTHPLACE)

Philips Helena College
(COUNTY) (CITY) (STREET)

1152
(HOUSE NO.)

OTHER MEMBERS OF FAMILY

NAME	RELATIONSHIP	AGE	BIRTHPLACE	CITIZENSHIP
<u>Moore, Daisy D</u>	<u>W</u>	<u>28</u>	<u>Mississippi</u>	
<u>Travis, Esther</u>	<u>Da</u>	<u>11⁺</u>	<u>Mississippi</u>	

1920 CENSUS INDEX
 DEPARTMENT OF COMMERCE
 BUREAU OF THE CENSUS

U. S. GOVERNMENT PRINTING OFFICE
 16-11071

A-1a

M 600

Moore, Velma
(INDIVIDUAL)

ARKANSAS

W
(COLOR) 18
(AGE)

VOL 27 E. D. 1

Greene
(COUNTY) Arkansas
(BIRTHPLACE)

SHEET 1 LINE 1

Marionville
(CITY) W
(STREET) White
(CITIZENSHIP)

ENUMERATED WITH Rogers, John
(HOUSE NO.)

RELATIONSHIP TO ABOVE Servant

REMARKS _____

1920 CENSUS-INDEX
DEPARTMENT OF COMMERCE
BUREAU OF THE CENSUS

U. S. GOVERNMENT PRINTING OFFICE 11-11871 A2

M 600

M 600.

Moore, Viola
(INDIVIDUAL)

ARKANSAS

VOL. 23 E. D. 92

SHEET 2 LINE 51

B
(COLOR)

11⁵/₂
(AGE)

Arkansas
(BIRTHPLACE)

Hempstead
(COUNTY)

Fulton
(CITY)

Main
(STREET)

(CITIZENSHIP)

(HOUSE NO.)

ENUMERATED WITH

Moore, Albert

RELATIONSHIP TO ABOVE

Granddaughter

REMARKS

1920 CENSUS-INDEX-
DEPARTMENT OF COMMERCE
BUREAU OF THE CENSUS

U. S. GOVERNMENT PRINTING OFFICE

1-3
51-1127

M 600

M 600

Moore, Viola
(INDIVIDUAL)

ARKANSAS

B.
(COLOR)

11
(AGE)

Arkansas
(BIRTHPLACE)

VOL. *29*

E. C. *29*

Jefferson
(COUNTY)

SHEET *10*

LINE *18*

(CITY)

(CITIZENSHIP)

(STREET)

(HOUSE NO.)

ENUMERATED WITH

Moore, Sarah

RELATIONSHIP TO ABOVE

Niece

REMARKS

1920 CENSUS—INDEX
DEPARTMENT OF COMMERCE
BUREAU OF THE CENSUS

U. S. GOVERNMENT PRINTING OFFICE

A-3

19-1071

M 600

M600

Moore, Vera

(INDIVIDUAL)

ARKANSAS

W

(COLOR)

38

(AGE)

VOL 53

E. D. 133

Pulaski

(COUNTY)

Illinois

(BIRTHPLACE)

SHEET 14

LINE 41

Little Rock

(CITY)

(CITIZENSHIP)

Lincoln Ave,

(STREET)

ENUMERATED WITH

1509
(HOUSE NO.)

RELATIONSHIP TO ABOVE

not Reported
Lodger

REMARKS

1920 CENSUS—INDEX
DEPARTMENT OF COMMERCE
BUREAU OF THE CENSUS

U. S. GOVERNMENT PRINTING OFFICE

A-2

11-1197

M600

W

M600

More, Vera
(HEAD OF FAMILY)

ARKANSAS

Mrs
(MARRIAGE)
26
(AGE)

VOL 56

E. D. 216

St. Francis
(COUNTY)

Mississippi
(BIRTHPLACE)

SHEET 1

LINE 29

Widener
(CITY)

(CITIZENSHIP)

NAME	OTHER MEMBERS OF FAMILY			BIRTHPLACE	CITIZENSHIP
	RELATIONSHIP	AGE	(STREET)		
<u>Francis</u>					
<u>John</u>					
<u>Alan</u>					

1920 CENSUS INDEX
DEPARTMENT OF COMMERCE
BUREAU OF THE CENSUS

U. S. GOVERNMENT PRINTING OFFICE

11-11895

M600

M 600

Moore, Victor
(HEAD OF FAMILY)

ARKANSAS

W.
(COLOR)

24
(AGE)

VOL. 10

E. D. 20

Cleveland
(COUNTY)

Arkansas
(BIRTHPLACE)

SHEET 4

LINE 19

Prison
(CITY)

East 2nd
(STREET)

(CITIZENSHIP)

OTHER MEMBERS OF FAMILY

NAME	RELATION- SHIP	AGE	BIRTHPLACE	CITIZEN- SHIP	HOUSE NO.
<u>Moore, Willie</u>	<u>W.</u>	<u>23</u>	<u>Arkansas</u>		

1920 CENSUS-INDEX
DEPARTMENT OF COMMERCE
BUREAU OF THE CENSUS

U. S. GOVERNMENT PRINTING OFFICE

Ada
1917

M 600

M 600

Moore, Victor
(INDIVIDUAL)

ARKANSAS

OK
(COLOR)

29
(AGE)

Illinois
(BIRTHPLACE)

VOL 56

R. D. 225

SHEET 5

LINE 42

St Francis
(INDUSTRY)

Cook
(CITY)

(CITIZENSHIP)

ENUMERATED WITH

(TRUST)

(HOUSE NO.)

RELATIONSHIP TO ABOVE

Mr. Cain, W. A.
Boarder

REMARKS

1920 CENSUS—INDEX
DEPARTMENT OF COMMERCE
BUREAU OF THE CENSUS

U. S. GOVERNMENT PRINTING OFFICE

A-3

17-1-1921

M 600

Mr

M 600

Moore, Victor
(INDIVIDUAL)

ARKANSAS

W
(COLOR)

18
(AGE)

VOL. 55

E.D. 170

Pulaski
(COUNTY)

Mississippi
(BIRTHPLACE)

SHEET 4

LINE 21

(CITY)

(CITIZENSHIP)

ENUMERATED WITH

Camp Pike
Private

(STREET)

RELATIONSHIP TO ABOVE

(HOUSE NO.)

REMARKS

1920 CENSUS—INDEX
DEPARTMENT OF COMMERCE
BUREAU OF THE CENSUS

U. S. GOVERNMENT PRINTING OFFICE

A-3

11-11-1921

M 600

Moore, Victor

M600

Mrs. Victoria
(INDIVIDUAL)

ARKANSAS

W
(COLOR)

37
(AGE)

Switzerland
(BIRTHPLACE)

VOL. 12 E.D. 42

Craighead
(COUNTY)

SHEET 15 LINE 67

Jonesboro
(CITY)

Church & P. Mathews Ave
(STREET)

N.R.
(CITIZENSHIP)

ENUBERATED WITH

Catholic Consent

(HOUSE NO.)

RELATIONSHIP TO ABOVE

Religious Sister

REMARKS

1920 CENSUS-INDEX
DEPARTMENT OF COMMERCE
BUREAU OF THE CENSUS

U. S. GOVERNMENT PRINTING OFFICE
1917

M600

M600

Maurice Victor
(INDIVIDUAL)

ARKANSAS

VOL 36

E. D. 16

SHEET XX

LINE 7

B
(MARRIAGE)

7
(AGE)

Arkansas
(BIRTHPLACE)

Madison
(COUNTY)

(CITIZENSHIP)

(CITY)

(STREET)

(HOUSE NO.)

ENUMERATED WITH _____

RELATIONSHIP TO ABOVE _____

REMARKS _____

Hill, Louis
Grand Daughter

1920 CENSUS—INDEX
DEPARTMENT OF COMMERCE
BUREAU OF THE CENSUS

U. S. GOVERNMENT PRINTING OFFICE

A-3

19-127

M600

M

M 600

Murray Virgil E
(HEAD OF FAMILY)

ARKANSAS

VOL 61 E. D. 139

SHEET 7 LINE 46

W 33
(COLOR) (AGE)
Sharp
(COUNTY)

Missouri
(BIRTHPLACE)

(CITIZENSHIP)

(CITY) (STREET) (HOUSE NO.)

OTHER MEMBERS OF FAMILY

NAME	RELATIONSHIP	AGE	BIRTHPLACE	CITIZENSHIP				
<i>Living alone</i>								

1920 CENSUS-INDEX
DEPT. TREASURY OF COMMERCE
BUREAU OF THE CENSUS

U. S. GOVERNMENT PRINTING OFFICE 17-1107

M 600

Murray V.

M 600

Moore, Virginia
(INDIVIDUAL)

ARKANSAS

W 4
(HOUSE) (LEND)

VOL 26 E. D. 91
SHEET 2 LINE 97

Seane
(COUNTY)

Arkansas
(PLACE)

(CITIZENSHIP)

Marmaduke
(TOWN)

2nd
(STREET)

(HOUSE NO.)

ENUMERATED WITH _____

RELATIONSHIP TO ABOVE _____

Mc Bluskey, Emma
Grand Daughter

REMARKS _____

1920 CENSUS—INDEX
DEPARTMENT OF COMMERCE
BUREAU OF THE CENSUS

U. S. GOVERNMENT PRINTING OFFICE

A-3

11-11771

M 600

2

M600

Morrow, W.A.

(HEAD OF FAMILY)

ARKANSAS

VOL 56 E.D. 224

SHEET 44 LINE 86

W 69 Tennessee

(COLOR)

(AGE)

(BIRTHPLACE)

(CITIZENSHIP)

St. Francis

(COUNTY)

Forrest

(CITY)

Cross

(STREET)

305

(HOUSE NO.)

OTHER MEMBERS OF FAMILY

NAME	RELATIONSHIP	AGE	BIRTHPLACE	CITIZENSHIP
Morrow, Lula V.	W	62	Tennessee	

M 600

Moore, W Ed.
(HEAD OF FAMILY)

ARKANSAS

VOL. 60 E. S. 14 S

SHEET 15 LINE 35

W 60
(COLOR) (AGE)

Arkansas
(BIRTHPLACE)

Stone
(COUNTY)

(CITIZENSHIP)

(CITY)

(STREET)

OTHER MEMBERS OF FAMILY

(HOUSE NO.)

NAME	RELATIONSHIP	AGE	BIRTHPLACE	CITIZENSHIP
<u>Moore, Jocie</u>	<u>W</u>	<u>52</u>	<u>Arkansas</u>	
<u>— Luster</u>	<u>S</u>	<u>16</u>	<u>Arkansas</u>	
<u>— Preston</u>	<u>S</u>	<u>12</u>	<u>Arkansas</u>	
<u>Jimm, Lettie</u>	<u>NONE</u>	<u>9</u>	<u>Arkansas</u>	

1920 CENSUS—INDEX
DEPARTMENT OF COMMERCE
BUREAU OF THE CENSUS

U. S. GOVERNMENT PRINTING OFFICE (1917) 1821

M 600

M 600

Moore, W. N.
(HEAD OF FAMILY)

ARKANSAS

VOL. 76 E. D. 110

SHEET 8 LINE 14

W. N. H. H.
(COLOR) (AGE)

Arkansas
(BIRTHPLACE)

None
(COUNTY)

(CITIZENSHIP)

(CITY)

(STREET)

(HOUSE NO.)

OTHER MEMBERS OF FAMILY

NAME	RELATIONSHIP	AGE	BIRTHPLACE	CITIZENSHIP
Moore, M. M.	W	42	Alabama	
- Pearl	D	12	Arkansas	
- Lilas	S	10	Arkansas	
- Oincy	S	9	Arkansas	
- Dawey	S	6	Arkansas	

1920 CENSUS INDEX
DEPARTMENT OF COMMERCE
BUREAU OF THE CENSUS

M 600

M600

Murray W. H.
(HEAD OF FAMILY)

ARKANSAS

VOL. 22 E. D. 77SHEET 2 LINE 30

W 47 Arkansas
(COLOR) (AGE) (BIRTHPLACE)

Garland
(COUNTY)

Hot Springs East Grand Ave
(CITY) (STREET)

147
(HOUSE NO.)

OTHER MEMBERS OF FAMILY

NAME	RELATIONSHIP	AGE	BIRTHPLACE	CITIZENSHIP
Murray Margaret	w	42	Arkansas	
— Gohal	S	9	Arkansas	
— Gask	S	3 1/2	Arkansas	

1920 CENSUS—INDEX
 DEPARTMENT OF COMMERCE
 BUREAU OF THE CENSUS

U. S. GOVERNMENT PRINTING OFFICE

A-1a

19-11187c

M 600

Moore W. H.
(HEAD OF FAMILY)

ARKANSAS

VOL. 59 2. D. 145

W 57 Arkansas
(COLOR) (AGE) (BIRTHPLACE)

SHEET 7 LINE 22

Sebastian 1073
(RESIDENCY) (CITIZENSHIP)
Smith 9. 15th
(CITY) (STREET)

OTHER MEMBERS OF FAMILY

NAME	RELATIONSHIP	AGE	BIRTHPLACE	CITIZENSHIP
Moore, Millie F.	W	45	Alabama	

1920 CENSUS—INDEX
DEPARTMENT OF COMMERCE
BUREAU OF THE CENSUS

M600

Moore W. H.
(HEAD OF FAMILY)

STATE ARKANSAS

VOL 61 E.D. 123

SHEET 8 LINE 40

45 48 Kentucky
(COLOR) (AGE) (BIRTHPLACE)

Warr/Bureau
(COUNTY)

(CITY)

(STREET)

OTHER MEMBERS OF FAMILY

(HOUSE NO.)

NAME	RELATIONSHIP	AGE	BIRTHPLACE	CITIZENSHIP
Moore, Mattie	W	47	Georgia	
- Henrietta	D	14	Texas	
- Florence	D	11	Texas	
- Ruby	D	10	Oklahoma	
- Horace W	S	7	Oklahoma	

1920 CENSUS-INDEX
DEPARTMENT OF COMMERCE
BUREAU OF THE CENSUS

#1 Sect 7

U. S. GOVERNMENT PRINTING OFFICE

A-18

1917

M 600

Moore, W. H.
(HEAD OF FAMILY)

ARKANSAS

W 139
Crittenden
Gilmore
(AGE)
(COUNTY)
(CITY)

Tennessee
(BIRTHPLACE)

VOL 15 E. D. 154
SHEET 9 LINE 7
(CITIZENSHIP)

NAME	OTHER MEMBERS OF FAMILY			BIRTHPLACE	CITIZENSHIP
	RELATIONSHIP	AGE	(STREET)		
Moore, Elizabeth Lee	W	38		Texas	
- Eugene	S	6		Texas	
- Willie Beth	D	3		Texas	

1929 CENSUS-INDEX
DEPARTMENT OF COMMERCE
BUREAU OF THE CENSUS

U. S. GOVERNMENT PRINTING OFFICE 19-11071

M 600

M600

Murray, W. J.
(HEAD OF FAMILY)

ARKANSAS

VOL. 7 E. D. 31

SHEET 10 LINE 11

B 51
(COLOR) (AGE) Alabama
Chicot (COUNTY)
Eudora (CITY)

(BIRTHPLACE)

(CITIZENSHIP)

(STREET)

(HOUSE NO.)

OTHER MEMBERS OF FAMILY

NAME	RELATIONSHIP	AGE	BIRTHPLACE	CITIZENSHIP
Murray, Mary	W	42	Arkansas	
- J. Windelman	D	18	Arkansas	
- Jessie	D	16	Arkansas	
- Lois	D	14	Arkansas	
- Claudia	D	12	Arkansas	

1920 CENSUS INDEX
DEPARTMENT OF COMMERCE
BUREAU OF THE CENSUS

#1 see #2

U. S. GOVERNMENT PRINTING OFFICE

A-1a

M 600

Moore, W.L.
(HEAD OF FAMILY)

ARKANSAS

VOL 67 E.D. 102

SHEET 9 LINE 1

W
(COLOR)

41
(AGE)

Mississippi
(BIRTHPLACE)

Yell
(COUNTY)
Fowler
(CITY)

(CITIZENSHIP)

(STREET)

OTHER MEMBERS OF FAMILY

(HOUSE NO.)

NAME	RELATIONSHIP	AGE	BIRTHPLACE	CITIZENSHIP
Moore, Cordilia	W	20	Missouri	

1920 CENSUS-INDEX
DEPARTMENT OF COMMERCE
BUREAU OF THE CENSUS

U. S. GOVERNMENT PRINTING OFFICE 17-11571

M 600

M600

Moore, J. P.
(HEAD OF FAMILY)

ARKANSAS

VOL. 45 E. D. 154SHEET 3 LINE 7524

(COLOR)

38

(AGE)

Quachita

(COUNTY)

Arkansas

(BIRTHPLACE)

(CITIZENSHIP)

(CITY)

(STREET)

(HOUSE NO.)

OTHER MEMBERS OF FAMILY

NAME	RELATIONSHIP	AGE	BIRTHPLACE	CITIZENSHIP
<u>Moore, J. P.</u>	<u>H</u>	<u>32</u>	<u>Texas</u>	
<u>- Alline</u>	<u>D</u>	<u>13</u>	<u>Arkansas</u>	
<u>- Caline</u>	<u>S</u>	<u>11</u>	<u>Arkansas</u>	
<u>- Willie Mae</u>	<u>D</u>	<u>9</u>	<u>Arkansas</u>	
<u>- J. P.</u>	<u>S</u>	<u>6</u>	<u>Arkansas</u>	

1920 CENSUS—INDEX
DEPARTMENT OF COMMERCE
BUREAU OF THE CENSUS

#1 See to

U. S. GOVERNMENT PRINTING OFFICE 1917
A-38

M 600

Moore, W.R.
(HEAD OF FAMILY)

ARKANSAS

VOL. 34 E.D. 129

SHEET 10 LINE 56

W 47 Mississippi
(COLOR) (AGE) (BIRTHPLACE)

Lee
(COUNTY) (CITY) (STREET) (HOUSE NO.)

OTHER MEMBERS OF FAMILY				
NAME	RELATIONSHIP	AGE	BIRTHPLACE	CITIZENSHIP
Moore, (Mrs) Willie	W.	35	Mississippi	5-13
- Mabel Irene	D.	7	Mississippi	
- Mary Lee	D.	5	Arkansas	
- Luther C.	S.	2 1/2	Arkansas	
- Maggie	D.	1 1/2	Arkansas	

1920 CENSUS-INDEX
DEPARTMENT OF COMMERCE
BUREAU OF THE CENSUS

M 600

Moore, Waddy W
(HEAD OF FAMILY)

ARKANSAS

VOL. 48 E.D. 18SHEET 4 LINE 22W(VOL. NO.)49Tennessee(BIRTHPLACE)Phillips(COUNTY)Helena(CITY)Porter(STREET)420(HOUSE NO.)

OTHER MEMBERS OF FAMILY

NAME	RELATIONSHIP	AGE	BIRTHPLACE	CITIZENSHIP
<u>Moore, Irene H</u>	<u>W</u>	<u>48</u>	<u>Tennessee</u>	
<u>Watt W</u>	<u>S</u>	<u>16</u>	<u>Arkansas</u>	

1920 CENSUS—INDEX
 DEPARTMENT OF COMMERCE
 BUREAU OF THE CENSUS

U. S. GOVERNMENT PRINTING OFFICE
 19—7197

A-1A

M600

Moore, Wade
(HEAD OF FAMILY)

ARKANSAS

VOL. 18 E. D. 48SHEET 3 LINE 1

B 50 Arkansas
(COLOR) (AGE) (BIRTHPLACE)

Drew
(COUNTY) (CITIZENSHIP)

Blissville
(CITY) (STREET) (HOUSE NO.)

OTHER MEMBERS OF FAMILY

NAME	RELATIONSHIP	AGE	BIRTHPLACE	CITIZENSHIP
<u>Moore, Melissa</u>	<u>W</u>	<u>48</u>	<u>Arkansas</u>	
<u>Moore, Mildred</u>	<u>W</u>	<u>26</u>	<u>Arkansas</u>	
<u>- Lawrence</u>	<u>D</u>	<u>27</u>	<u>Arkansas</u>	
<u>- Percy</u>	<u>Bo</u>	<u>17</u>	<u>Arkansas</u>	

1920 CENSUS-INDEX
DEPARTMENT OF COMMERCE
BUREAU OF THE CENSUS

U. S. GOVERNMENT PRINTING OFFICE 11-11001

A-3a

M 600

Moore, Wager W
(HEAD OF FAMILY)

ARKANSAS

VOL. 32 E.D. 78
SHEET 14 LINE 40

W 46 Illinois
(COLOR) (AGE) (BIRTHPLACE)
Lawrence
(COUNTY)
Walnut Ridge West 3rd
(CITY) (STREET)
(HOUSE NO.)

OTHER MEMBERS OF FAMILY

NAME	RELATIONSHIP	AGE	BIRTHPLACE	CITIZENSHIP
Moore, Maggie	W	44	Arkansas	
_____ Helen	D	13	Arkansas	
_____ Ruth	D	9	Arkansas	
_____ Lee	D	6	Arkansas	

1920 CENSUS INDEX
DEPARTMENT OF COMMERCE
BUREAU OF THE CENSUS

A-18
U. S. GOVERNMENT PRINTING OFFICE 16-46167

M 600

M 600

Moore Walker
(HEAD OF FAMILY)

ARKANSAS

VOL. 48 I. D. 178

SHEET 25 LINE 35

W 38 Tennesse
(COLOR) (AGE) (BIRTHPLACE)

Phillips
(COUNTY) (CITY)

(CITIZENSHIP)

OTHER MEMBERS OF FAMILY

(STREET)

(HOUSE NO.)

NAME	RELATIONSHIP	AGE	BIRTHPLACE	CITIZENSHIP
<u>Moore, Elizabeth</u>	<u>W</u>	<u>19</u>	<u>Arkansas</u>	

1920 CENSUS—INDEX
DEPARTMENT OF COMMERCE
BUREAU OF THE CENSUS

M 600

moore walter

(HEAD OF FAMILY)

ARKANSAS

VOL.

36

E. D.

SHEET

2

LINE

84

B

(MIDDLE)

49

(AGE)

Arkansas

(BIRTHPLACE)

Lonoke

(COUNTY)

(CITIZENSHIP)

(CITY)

(STREET)

(HOUSE NO.)

OTHER MEMBERS OF FAMILY

NAME	RELATION- SHIP	AGE	BIRTHPLACE	CITIZEN- SHIP
Moore Stella	w	38	Alabama	

1920 CENSUS—INDEX
DEPARTMENT OF COMMERCE
BUREAU OF THE CENSUS

U. S. GOVERNMENT PRINTING OFFICE

11-1 (27)

M 600

M 600

ARKANSAS

Moore, Walter
(HEAD OF FAMILY)

VOL. 5 E. D. 29SHEET 23 LINE 57

B 25 Arkansas
(AGE) (BIRTHPLACE) (CITIZENSHIP)

Cathart
(COUNTY)

- - -
(CITY) (STREET) (HOUSE NO.)

OTHER MEMBERS OF FAMILY

NAME	RELATIONSHIP	AGE	BIRTHPLACE	CITIZENSHIP
<u>Moore, Lillie</u>	<u>W</u>	<u>24</u>	<u>Arkansas</u>	
<u>Barefield, Mary</u>	<u>D</u>	<u>10</u>	<u>Arkansas</u>	
<u>Doak</u>	<u>D</u>	<u>8</u>	<u>Arkansas</u>	
<u>Gene</u>	<u>S</u>	<u>6</u>	<u>Arkansas</u>	
<u>Rachel</u>	<u>D</u>	<u>3 1/2</u>	<u>Arkansas</u>	

1920 CENSUS-INDEX
 DEPARTMENT OF COMMERCE
 BUREAU OF THE CENSUS

#1, see #2

U. S. GOVERNMENT PRINTING OFFICE

A18

1918

M 600

Moore, Walter
(HEAD OF FAMILY)

STATE Ark.

VOL 42

E. D. 11

SHEET 6

LINE 53

B. 26 Arkansas
(COLOR) (AGE) (BIRTHPLACE)

Monroe
(COUNTY)

(CITIZENSHIP)

(CITY)

(STREET)

(HOUSE NO.)

OTHER MEMBERS OF FAMILY

NAME	RELATIONSHIP	AGE	BIRTHPLACE	CITIZENSHIP
<u>Moore, Rosa B</u>	<u>W.</u>	<u>21</u>	<u>Arkansas</u>	
<u>Johnson, Lemetta</u>	<u>Si L</u>	<u>13</u>	<u>Arkansas</u>	
<u>Enlow, Harry</u>	<u>Fo. I</u>	<u>14</u>	<u>Mississippi</u>	

1926 CENSUS—INDEX
DEPARTMENT OF COMMERCE
BUREAU OF THE CENSUS

U. S. GOVERNMENT PRINTING OFFICE

A-16

M 600

11600

Moore, Walter
(HEAD OF FAMILY)

ARKANSAS

VOL. 47 E. D. 173

SHEET 6 LINE 23

B
(COLOR)

47
(AGE)

Arkansas
(BIRTHPLACE)

Phillips
(COUNTY)

(CITY)

(CITY)

(STREET)

(HOUSE NO.)

OTHER MEMBERS OF FAMILY

NAME	RELATIONSHIP	AGE	BIRTHPLACE	TITLE & SHIP
Moore, Maria	W	28	Arkansas	
— Adiel	D	14	Arkansas	
— Cassy	D	12	Arkansas	
— Fred	S	8	Arkansas	
— John	S	7	Arkansas	

1920 CENSUS—INDEX
DEPARTMENT OF COMMERCE
BUREAU OF THE CENSUS



U. S. GOVERNMENT PRINTING OFFICE 13-111197

A-1-a

M600

Moore, Walter
(HEAD OF FAMILY)

ARKANSAS

VOL. 35 E. D. 155SHEET 8 LINE 31

W
(COLOR)

29
(AGE)

Lincoln
(COUNTY)

Arkansas
(BIRTHPLACE)

(CITIZENSHIP)

(CITY)

(STREET)

(HOUSE NO.)

OTHER MEMBERS OF FAMILY

NAME	RELATIONSHIP	AGE	BIRTHPLACE	CITIZENSHIP
<u>Moore, Nancy</u>	<u>W</u>	<u>30</u>	<u>Arkansas</u>	
<u>Marle</u>	<u>D</u>	<u>6</u>	<u>Arkansas</u>	
<u>Earl</u>	<u>S</u>	<u>4 1/2</u>	<u>Arkansas</u>	
<u>Grover</u>	<u>S</u>	<u>2 1/2</u>	<u>Arkansas</u>	
<u>Dora</u>	<u>Si</u>	<u>38</u>	<u>Arkansas</u>	

1920 CENSUS—INDEX
DEPARTMENT OF COMMERCE
BUREAU OF THE CENSUS

U. S. GOVERNMENT PRINTING OFFICE

A-16

17-1157

M600

M600

Mayer, Walter
(INDIVIDUAL)

ARKANSAS

W
(COLOR)

17
(AGE)

VOL 53

E. D. 135

Pulaski
(COUNTY)

Arkansas
(BIRTHPLACE)

SHEET 10

LINE 70

Little Rock
(CITY)

Summit
(STREET)

(CITIZENSHIP)

ENUMERATED WITH

Hoolens, Willis
Brother in Law

500
HOUSE NO.

RELATIONSHIP TO ABOVE

REMARKS

1920 CENSUS INDEX
DEPARTMENT OF COMMERCE
BUREAU OF THE CENSUS

U. S. GOVERNMENT PRINTING OFFICE

A-3

M600

M 600

Moore, Walter
INDIVIDUAL

ARKANSAS

Mo (NAME)
29 (AGE)

Mississippi (BIRTHPLACE)

VOL. 1 E. D.

SHEET 3 LINE 37

Ashley (COUNTY)
Hamburg (CITY)

North Side (STREET)

(CITIZENSHIP)

ENUMERATED WITH

Crook, Harrett
Grandson

HOUSE NO.

RELATIONSHIP TO ABOVE

REMARKS

1920 CENSUS - INDEX
DEPARTMENT OF COMMERCE
BUREAU OF THE CENSUS

M 600

M600

Moore, Walter
(INDIVIDUAL)

ARKANSAS

VOL. 15 E. D. 156

SHEET 16 LINE 7

B 7 Mississippi
(HOLDING) (AGE) (BIRTHPLACE)
Crittenden (COUNTY)

(CITY) (STREET) (HOUSE NO.)

ENUMERATED WITH Fowler, Walter

RELATIONSHIP TO ABOVE Nephew

REMARKS

1920 CENSUS—INDEX
DEPARTMENT OF COMMERCE
BUREAU OF THE CENSUS

M 600

M 600

Moore, Walter
(HEAD OF FAMILY)

ARKANSAS

H 25
(COLOR) (AGE)

VOL. 2 E.D. 7
SHEET 32 LINE 34

Oshley
(COUNTY)

Mississippi
(BIRTHPLACE)

(CITIZENSHIP)

(CITY)

(STREET)

OTHER MEMBERS OF FAMILY

(HOUSE NO.)

NAME	RELATION- SHIP	AGE	BIRTHPLACE	CITIZEN- SHIP
Moore, Alma	H	22	Mississippi	

1920 CENSUS INDEX
DEPARTMENT OF COMMERCE
BUREAU OF THE CENSUS

U. S. GOVERNMENT PRINTING OFFICE

A-1a

1917

M 600

M 600

Moore, Walter
(HEAD OF FAMILY)

ARKANSAS

VOL. 67 E. D. 18SHEET 6 LINE 30

B 45 Mississippi
(COLOR) (AGE) (BIRTHPLACE)

Yell
(COUNTY)

(CITIZENSHIP)

(CITY)

(STREET)

(HOUSE NO.)

OTHER MEMBERS OF FAMILY

NAME	RELATION- SHIP	AGE	BIRTHPLACE	CITIZEN- SHIP
<u>Moore, Walter</u>	<u>H</u>	<u>40</u>	<u>Arkansas</u>	
<u>Christina</u>	<u>D</u>	<u>20</u>	<u>Arkansas</u>	
<u>Walter</u>	<u>D</u>	<u>16</u>	<u>Arkansas</u>	
<u>Burby</u>	<u>Y. D.</u>	<u>1 1/2</u>	<u>Arkansas</u>	

1920 CENSUS INDEX
DEPARTMENT OF COMMERCE
BUREAU OF THE CENSUS

U. S. GOVERNMENT PRINTING OFFICE
A-16
1917

M600

ARKANSAS

More, Walter
(INDIVIDUAL)

VOL. 44 E. D. 112

SHEET 2 LINE 11

W 24 Oklahoma
(COLOR) (AGE) (BIRTHPLACE) (CITIZENSHIP)

Polk
(COUNTY)

Cove Front
(CITY) (STREET) (HOUSE NO.)

ENUMERATED WITH Clines, Amylter

RELATIONSHIP TO ABOVE Son

REMARKS

1920 CENSUS INDEX
DEPARTMENT OF COMMERCE
BUREAU OF THE CENSUS

A-3
U. S. GOVERNMENT PRINTING OFFICE 11-1-1917

M600

M 600

Moore, Walter
(HEAD OF FAMILY)

ARKANSAS

VOL 48 E. D. 178

W 44 Tennessee
(COLOR) (AGE) (BIRTHPLACE)

SHEET 25 LINE 14

Phillips
(CITY) (COUNTY) (CITIZENSHIP)

(CITY) (STREET) (HOUSE NO.)

OTHER MEMBERS OF FAMILY

NAME	RELATIONSHIP	AGE	BIRTHPLACE	CITIZENSHIP
Moore, Ruby	W	33	Arkansas	
- Virginia B	D	3 1/2	Arkansas	
- Margaret	D	2 1/2	Arkansas	
Turner George B	S	73	Arkansas	
- Helen B	M	66	Arkansas	

1920 CENSUS INDEX
DEPARTMENT OF COMMERCE
BUREAU OF THE CENSUS

U. S. GOVERNMENT PRINTING OFFICE 14-117071

M-600

M 600

ARKANSAS

Moore, Walter
(HEAD OF FAMILY)

VOL. 22 E. D. 78

SHEET 10 LINE 32

73 31
(COLOR) (AGE)
Arkland
(COUNTY)

Texas
(BIRTHPLACE)

(CITIZENSHIP)

Great Springs
(CITY)

Palmetto
(STREET)

311
(HOUSE NO.)

OTHER MEMBERS OF FAMILY

NAME	RELATIONSHIP	AGE	BIRTHPLACE	CITIZENSHIP
Moore, Ella	W	29	Arkansas	

M 600

M 600

Moore, Walter H.
(HEAD OF FAMILY)

ARKANSAS

VOL. 55 E. D. 10

SHEET 16 LINE 82

W 68 Pennsylvania
(COLOR) (AGE) (BIRTHPLACE) (CITIZENSHIP)

Pulaski
(CITY) North Hill Rd Magnolia 1907
(STREET) (HOUSE NO.)

OTHER MEMBERS OF FAMILY

NAME	RELATIONSHIP	AGE	BIRTHPLACE	CITIZENSHIP
<u>Moore, Ellen</u>	<u>W</u>	<u>46</u>	<u>Pennsylvania</u>	
<u>Henry</u>	<u>S.</u>	<u>15</u>	<u>Arkansas</u>	
<u>Katherine</u>	<u>D</u>	<u>13</u>	<u>Arkansas</u>	
<u>Pitchard</u>	<u>S.</u>	<u>10</u>	<u>Massachusetts</u>	

1920 CENSUS-INDEX
DEPARTMENT OF COMMERCE
BUREAU OF THE CENSUS

U. S. GOVERNMENT PRINTING OFFICE 21-11601 A-12

M 600

M 600

Moore, Walter J
(HEAD OF FAMILY)

ARKANSAS

VOL. 37 E.D. 10

SHEET 16 LINE 53

W 41
(AGE)

Texas
(BIRTHPLACE)

Miller
(COUNTY)

Sparkana
(CITY)

Laurel
(STREET)

(CITIZENSHIP)

500
HOUSE NO.

OTHER MEMBERS OF FAMILY

NAME	RELATIONSHIP	AGE	BIRTHPLACE	CITIZENSHIP
<u>Moore, Bessie C</u>	<u>W</u>	<u>37</u>	<u>Texas</u>	
<u>Paul L</u>	<u>S</u>	<u>11</u>	<u>Oklahoma</u>	
<u>Bob</u>	<u>S</u>	<u>8</u>	<u>Texas</u>	

1920 CENSUS INDEX
DEPARTMENT OF COMMERCE
BUREAU OF THE CENSUS

M 600

M 600

Moore, Walter L.
(HEAD OF FAMILY)

STATE ARKANSAS

VOL. 53 E.D. 136

SHEET 25 LINE 98

W 30 Arkansas
(COLOR) (AGE) (BIRTHPLACE) (CITIZENSHIP)
 Pulaski
(COUNTY)
 Little Rock North
(CITY) (STREET) 917
(HOUSE NO.)

OTHER MEMBERS OF FAMILY

NAME	RELATIONSHIP	AGE	BIRTHPLACE	CITIZENSHIP
Moore, Ethel	W	32	Arkansas	
- Ella	D	4 1/2	Arkansas	
- William	D	9	Arkansas	
Isom, Flossie	D	9	Arkansas	
Mason, Lena	S	19	Arkansas	

1930 CENSUS—INDEX
 DEPARTMENT OF COMMERCE
 BUREAU OF THE CENSUS

A-18
 U. S. GOVERNMENT PRINTING OFFICE 14994 1927

M600

Moore, Walter L

ARKANSAS

(HEAD OF FAMILY)

VOL. 10 E.D. 9

W 36

SHEET 4 LINE 28

(COLOR)

(AGE)

Arkansas

(BIRTHPLACE)

(CITIZENSHIP)

County

(COUNTY)

(CITY)

(STREET)

(HOUSE NO.)

OTHER MEMBERS OF FAMILY

NAME	RELATIONSHIP	AGE	BIRTHPLACE	CITIZENSHIP
Moore, Cora M	W	36	Arkansas	
— Baborn L	S	12	Arkansas	
— Lonnie D	D	11	Arkansas	
— Cecil E	S	9	Arkansas	
— Joe J.	S.	6	Arkansas	

1920 CENSUS INDEX
DEPARTMENT OF COMMERCE
BUREAU OF THE CENSUS

#1222

U. S. GOVERNMENT PRINTING OFFICE

A-1a

M 600

Murray Walter P
(HEAD OF FAMILY)

ARKANSAS

VOL. 44 E. D. 100

W 54
(COLOR) (AGE)

SHEET 2 LINE 30

Newton
(CITY)

Missouri
(BIRTHPLACE)

Japan
(CITY)

(CITIZENSHIP)

(STREET)

OTHER MEMBERS OF FAMILY

(HOUSE NO.)

NAME	RELATIONSHIP	AGE	BIRTHPLACE	CITIZENSHIP
<u>Murray Walter P</u>	<u>H</u>	<u>41</u>	<u>Arkansas</u>	<u></u>
<u>Joseph P</u>	<u>S</u>	<u>19</u>	<u>Arkansas</u>	<u></u>
<u>Walter P</u>	<u>B</u>	<u>17</u>	<u>Arkansas</u>	<u></u>
<u>Kathy P</u>	<u>D</u>	<u>11</u>	<u>Arkansas</u>	<u></u>
<u>Walter P</u>	<u>S</u>	<u>9</u>	<u>Arkansas</u>	<u></u>

1920 CENSUS—INDEX
DEPARTMENT OF COMMERCE
BUREAU OF THE CENSUS

#1 part 2

U. S. GOVERNMENT PRINTING OFFICE

A-14
1917

M 600

Moore, Halton
(HEAD OF FAMILY)

ARKANSAS

VOL. 2

E. S. 12

SHEET 12

LINE 28

H

(COLOR)

21

(AGE)

Arkansas
(BIRTHPLACE)

Ashtley
(CITY)

(COUNTY)

(CITIZENSHIP)

(CITY)

(STREET)

(HOUSE NO.)

OTHER MEMBERS OF FAMILY

NAME	RELATIONSHIP	AGE	BIRTHPLACE	CITIZENSHIP
<u>Moore, Lelan</u>	<u>H</u>	<u>19</u>	<u>Tennessee</u>	<u>6-17</u>
<u>Mary R.</u>	<u>D</u>	<u>8/12</u>	<u>Arkansas</u>	

1920 CENSUS INDEX
DEPARTMENT OF COMMERCE
BUREAU OF THE CENSUS

U. S. GOVERNMENT PRINTING OFFICE

A-14

1919:1071

M 600

M 600

Murray Ward R
(HEAD OF FAMILY)

ARKANSAS

VOL 61 E. D. 139SHEET 7 LINE 17

W
(COLOR)

34
(AGE)

Shark
(COUNTY)

Missouri
(BIRTHPLACE)

(CITIZENSHIP)

(CITY)

(STREET)

(HOUSE NO.)

OTHER MEMBERS OF FAMILY

NAME	RELATIONSHIP	AGE	BIRTHPLACE	CITIZENSHIP
<u>Murray Hazel E</u>	<u>W</u>	<u>25</u>	<u>Missouri</u>	
<u>June M</u>	<u>D</u>	<u>4 1/2</u>	<u>Missouri</u>	
<u>Edith E</u>	<u>D</u>	<u>3 1/2</u>	<u>Missouri</u>	
<u>Lela H.</u>	<u>D</u>	<u>1 1/2</u>	<u>Missouri</u>	

1920 CENSUS—INDEX
DEPARTMENT OF COMMERCE
BUREAU OF THE CENSUS

U. S. GOVERNMENT PRINTING OFFICE

A-16
11-11971

M 600

M 600

Murray, Warren
(HEAD OF FAMILY)

ARKANSAS

W 38
(COLOR) (AGE)

VOL 59 E. D. 155

Sebastian Ohio
(COUNTY) (BIRTHPLACE)

SHEET 20 LINE 61

34 Smith S. 17th
(CITY) (STREET)

(CITIZENSHIP)

OTHER MEMBERS OF FAMILY

501
(HOUSE NO.)

NAME	RELATIONSHIP	AGE	BIRTHPLACE	CITIZENSHIP
<u>Murray Ethel</u>	<u>W</u>	<u>35</u>	<u>Ohio</u>	
<u>— Eleanor</u>	<u>D</u>	<u>16</u>	<u>Arkansas</u>	
<u>— Kathryn</u>	<u>D</u>	<u>13</u>	<u>Arkansas</u>	

1920 CENSUS INDEX
DEPARTMENT OF COMMERCE
BUREAU OF THE CENSUS

M 600

M600

Moore, Warty C.
(HEAD OF FAMILY)

ARKANSAS

VOL. 41 E. D. 160SHEET 4 LINE 25

B 46 Alabama
(COLOR) (AGE) (BIRTHPLACE)

Mississippi
(COUNTY)

(CITIZENSHIP)

(CITY)

(STREET)

(HOUSE NO.)

OTHER MEMBERS OF FAMILY

NAME	RELATIONSHIP	AGE	BIRTHPLACE	CITIZENSHIP
Moore, Caine	W.	33	Alabama	
— Kaywood	L.	10	Alabama	
— Willie	Dg	4	Alabama	
— John	S.	8	Arkansas	
— Dora	D.	6	Arkansas	

1920 CENSUS INDEX
DEPARTMENT OF COMMERCE
BUREAU OF THE CENSUS

#1-lett 2

U. S. GOVERNMENT PRINTING OFFICE

11-11073

M600

Morse, Wash.
(HEAD OF FAMILY)

ARKANSAS

VOL. 12

E. D. 41

SHEET 15

LINE 88

B 57
(GRADE) (AGE)

Craghead
(COUNTY)
Jonesboro
(CITY)

Alabama
(BIRTHPLACE)

(CITIZENSHIP)

Third
(STREET)

M.R.
(HOUSE NO.)

OTHER MEMBERS OF FAMILY

NAME	RELATIONSHIP	AGE	BIRTHPLACE	CITIZENSHIP
Mrs. Jennie	W	32	Georgia	
Elizabeth	D	5 1/2	Missouri	
Herman	D	2 1/2	Illinois	
Walter	S	1 1/2	Arkansas	

1920 CENSUS INDEX
DEPARTMENT OF COMMERCE
BUREAU OF THE CENSUS

U. S. GOVERNMENT PRINTING OFFICE

A-16

11-1917

M 600

M 600

Wool, Wash
(HEAD OF FAMILY)

ARKANSAS

VOL. 54 E. D. 119

B 37 Mississippi
(COLOR) (AGE) (BIRTHPLACE)

SHEET 12 LINE 26

Lee
(COUNTY) (CITIZENSHIP)

(CITY) (STREET)

OTHER MEMBERS OF FAMILY

(HOUSE NO.)

NAME	RELATIONSHIP	AGE	BIRTHPLACE	CITIZENSHIP
<u>Moore, Beriah</u>	<u>W.</u>	<u>35</u>	<u>Arkansas</u>	
<u>W. W. W. W.</u>	<u>S.</u>	<u>18</u>	<u>Arkansas</u>	
<u>Johnston</u> <small>OR</small>	<u>D.</u>	<u>13</u>	<u>Arkansas</u>	
<u>James</u>	<u>D.</u>	<u>11</u>	<u>Arkansas</u>	
<u>Don Zeta</u>	<u>D.</u>	<u>9</u>	<u>Arkansas</u>	

1920 CENSUS INDEX
DEPARTMENT OF COMMERCE
BUREAU OF THE CENSUS
412202

M 600

Moore, Washington M
(HEAD OF FAMILY)

ARKANSAS

VOL. 50

E. D. 111

SHEET 9

LINE 15

B. 52 Tennessee
(COLOR) (AGE) (BIRTHPLACE)Franklin
De Witt Bluff Bridges
(COUNTY) (STREET)

CITIZENSHIP

OTHER MEMBERS OF FAMILY

HOUSE NO.

NAME	RELATION- SHIP	AGE	BIRTHPLACE	CITIZEN- SHIP
Moore, Mary F.	W	50	Tennessee	
Mathie B.	D	14	Arkansas	
Marcella	D	9	Arkansas	
Johnson, Bernice	S D	4 1/2	Arkansas	

1920 CENSUS—INDEX
DEPARTMENT OF COMMERCE
BUREAU OF THE CENSUS

U. S. GOVERNMENT PRINTING OFFICE

A-1a
11-14871

M600

Moore, Watt
(HEAD OF FAMILY)

ARKANSAS

VOL. 17 E. D. 42

SHEET 3 LINE 17

B 51
(COLOR) (AGE)

Decha
(COUNTY)

Mississippi
(BIRTHPLACE)

(CITIZENSHIP)

Dumas
(CITY)

Park
(STREET)

(HOUSE NO.)

OTHER MEMBERS OF FAMILY

NAME	RELATIONSHIP	AGE	BIRTHPLACE	C-2228-2-17
<u>Moore, Eliza</u>	<u>nR</u>	<u>30</u>	<u>Louisiana</u>	
<u>Janis</u>	<u>m</u>	<u>90</u>	<u>Mississippi</u>	

1920 CENSUS-INDEX
DEPARTMENT OF COMMERCE
BUREAU OF THE CENSUS



U. S. GOVERNMENT PRINTING OFFICE 11-11007 A-Ja

M600

M600

Moore, Wayman
(HEAD OF FAMILY)

STATE ARKANSASVOL. 53 E. D. 136SHEET 4 LINE 77

B 35 Arkansas
(COLOR) (AGE) (BIRTHPLACE)
Idaho Center 317
(COUNTY) (CITY) (STREET) (HOUSE NO.)
Little Rock.

OTHER MEMBERS OF FAMILY

NAME	RELATIONSHIP	AGE	BIRTHPLACE	CITIZENSHIP
<u>And 26 Roomers.</u>				

1920 CENSUS—INDEX
 DEPARTMENT OF COMMERCE
 BUREAU OF THE CENSUS

U. S. GOVERNMENT PRINTING OFFICE 13—1917

11600

Moore, Wesley
HEAD OF FAMILY

ARKANSAS

VOL. 36 E. D. 172
 SHEET 3 LINE 66

B 54 Arkansas
(COLOR) (AGE) (BIRTHPLACE)
Lenoir Reynolds
(COUNTY) (CITY) (STREET) (HOUSE NO.)

OTHER MEMBERS OF FAMILY

NAME	RELATIONSHIP	AGE	BIRTHPLACE	CITIZENSHIP
<u>Moore, Grace</u>	<u>W.</u>	<u>44</u>	<u>Mississippi</u>	
<u>Rufus</u>	<u>S.</u>	<u>22</u>	<u>Arkansas</u>	
<u>Grey, Green</u>	<u>W.</u>	<u>25</u>	<u>Arkansas</u>	

1920 CENSUS—INDEX
 DEPARTMENT OF COMMERCE
 BUREAU OF THE CENSUS

M 600

Moore, Leslie
(HEAD OF FAMILY)

ARKANSAS

VOL. ✓ E. D. 30SHEET 7 LINE 69

B 27 Arkansas
(COLOR) (AGE) (BIRTHPLACE)
Calhoun
(COUNTY) (CITIZENSHIP)
(CITY) (STREET) (HOUSE NO.)

OTHER MEMBERS OF FAMILY

NAME	RELATIONSHIP	AGE	BIRTHPLACE	CITIZENSHIP
<u>Moore, Rena</u>	<u>W</u>	<u>25</u>	<u>Arkansas</u>	
<u>John</u>	<u>S</u>	<u>4</u>	<u>Arkansas</u>	
<u>L. P.</u>	<u>D</u>	<u>3</u>	<u>Arkansas</u>	
<u>Viola</u>	<u>D</u>	<u>1 1/2</u>	<u>Arkansas</u>	

1920 CENSUS INDEX
DEPARTMENT OF COMMERCE
BUREAU OF THE CENSUS

U. S. GOVERNMENT PRINTING OFFICE

A-1a
11-11574

M 600

M600

Moore, West
(HEAD OF FAMILY)

ARKANSAS

VOL. *27*E. D. *37*SHEET *8*LINE *75*

(CITY)

(AGE)

(BIRTHPLACE)

(CITIZENSHIP)

(CITY)

(STREET)

(HOUSE NO.)

OTHER MEMBERS OF FAMILY

NAME	RELATIONSHIP	AGE	BIRTHPLACE	CITIZENSHIP
<i>Moore, Maud</i>	<i>W</i>	<i>31</i>	<i>Arkansas</i>	
<i>Rosalynne</i>	<i>D</i>	<i>7</i>	<i>Arkansas</i>	
<i>Pauline</i>	<i>D</i>	<i>5</i>	<i>Arkansas</i>	

1920 CENSUS—INDEX
DEPARTMENT OF COMMERCE
BUREAU OF THE CENSUS

U. S. GOVERNMENT PRINTING OFFICE

A-1A

11-11871

M600

M600

Murphy, Westley J
(INDIVIDUAL)

ARKANSAS

VOL. 63 E. D. 511
SHEET 3 LINE 2

W 29 Arkansas
(COLOR) (AGE) (BIRTHPLACE)

Washington
(CITY)

(CITIZENSHIP)

(STY)

(STREET)

(HOUSE NO.)

ENUMERATED WITH Redmond, Lee A.

RELATIONSHIP TO ABOVE Brother-in-law

REMARKS

1920 CENSUS-INDEX
DEPARTMENT OF COMMERCE
BUREAU OF THE CENSUS

M 600

Moore, Milburn D
(HEAD OF FAMILY)

ARKANSAS

W

65

VOL. 64

L. D. 149

Washington
(BIRTHPLACE)

Arkansas
(BIRTHPLACE)

SHEET 15

LINE 67

Prineville
(CITY)

Parks
(STREET)

(CITIZENSHIP)

OTHER MEMBERS OF FAMILY

(HOUSE NO.)

NAME	RELATIONSHIP	AGE	BIRTHPLACE	CITIZENSHIP
Moore, Annie E	W	47	Arkansas	
Zellner, Mary A	Md	78	Arkansas	

1920 CENSUS—INDEX
DEPARTMENT OF COMMERCE
BUREAU OF THE CENSUS

U. S. GOVERNMENT PRINTING OFFICE

A-18
10-7-1917

M 600

M 600

Moore, Wilburn W. ARKANSAS
(HEAD OF FAMILY)

VOL. 49 E. D. 94
SHEET 4 LINE 25

W 25 Arkansas
COLOR AGE BIRTHPLACE
W 25 Arkansas
CITY AGE BIRTHPLACE CITIZENSHIP

(CITY) (STREET) (HOUSE NO.)

OTHER MEMBERS OF FAMILY

NAME	RELATIONSHIP	AGE	BIRTHPLACE	CITIZENSHIP
<u>Moore Pearl H.</u>	<u>W.</u>	<u>18</u>	<u>Arkansas</u>	
<u>Catherine E.</u>	<u>M.</u>	<u>71</u>	<u>South Carolina</u>	
<u>Odell</u>	<u>W.</u>	<u>14</u>	<u>Arkansas</u>	

1920 CENSUS INDEX
DEPARTMENT OF COMMERCE
BUREAU OF THE CENSUS

M600

Moore, Wiley
(HEAD OF FAMILY)

ARKANSAS

VOL. 14 E. D. 15

SHEET 7 LINE 08

W 73 Kentucky
(COLOR) (AGE) (BIRTHPLACE)
Crawford (COUNTY)

(CITIZENSHIP)

(CITY)

(STREET)

(HOUSE NO.)

OTHER MEMBERS OF FAMILY

NAME	RELATIONSHIP	AGE	BIRTHPLACE	CITIZENSHIP
Moore, Catharine	W	51	Missouri	
Golden, Willie	M	8	Arkansas	

1920 CENSUS—INDEX
DEPARTMENT OF COMMERCE
BUREAU OF THE CENSUSA-18
U. S. GOVERNMENT PRINTING OFFICE 16-11871

M 600.

ARKANSAS

Murray, Will
(HEAD OF FAMILY)

VOL. 16 E. D. 81

SHEET 13 LINE 85

B. 28 Arkansas
(COLOR) (AGE) (BIRTHPLACE) (CITIZENSHIP)
Cross
Parker (COUNTY) Not Reported (STREET) (HOUSE NO.)
(CITY)

OTHER MEMBERS OF FAMILY

NAME	RELATION- SHIP	AGE	BIRTHPLACE	CITIZEN- SHIP
Murray, Bedel	D.	9	Arkansas	

M600

Murray Will
(HEAD OF FAMILY)

ARKANSAS

VOL. 32 E. D. 119

SHEET 1 LINE 57

B 30
(Color) (Age)
Lafayette
(COUNTY)Arkansas
(BIRTHPLACE)

(CITIZENSHIP)

(CITY)

(STREET)

OTHER MEMBERS OF FAMILY

(HOUSE NO.)

NAME	RELATIONSHIP	AGE	BIRTHPLACE	TITLE & BIRTH
Murray, Ellen E.	W	18	Arkansas	
Mary	D	7	Arkansas	
Landra	D	9/2	Arkansas	

1920 CENSUS—INDEX
DEPARTMENT OF COMMERCE
BUREAU OF THE CENSUS

U. S. GOVERNMENT PRINTING OFFICE 11-1187

A-1a

M600

M 600

Morrow, Will
(HEAD OF FAMILY)

ARKANSAS

VOL. 15 E. D. 51

SHEET 6 LINE 94

B 30 Arkansas
(COLOR) (AGE) (BIRTHPLACE)
Crittenden (COUNTY)

(CITIZENSHIP)

(CITY)

(STREET)

(HOUSE NO.)

OTHER MEMBERS OF FAMILY

NAME	RELATIONSHIP	AGE	BIRTHPLACE	CITIZENSHIP
Morrow, Leliana	w	25	Arkansas	
Leon	s	7	Arkansas	

1920 CENSUS—INDEX
DEPARTMENT OF COMMERCE
BUREAU OF THE CENSUS

U. S. GOVERNMENT PRINTING OFFICE

A-12
11-11371

M 600

3

M 600

Moore, Will
INDIVIDUAL

ARKANSAS

13
(COLOR)

21
(AGE)

Arkansas
(BIRTHPLACE)

VOL 2

E. D. 17

SHEET 17

LINE 58

Ashley
(COUNTY)

(CITIZENSHIP)

(SEX)

(STREET)

(HOUSE NO.)

ENUMERATED WITH Dabbs, George
RELATIONSHIP TO ABOVE Boarder

REMARKS

1920 CENSUS-INDEX
DEPARTMENT OF COMMERCE
BUREAU OF THE CENSUS

U. S. GOVERNMENT PRINTING OFFICE 15-11871 A-2

M 600

Moore, Will

M600

Moose Hill
(HEAD OF FAMILY)

ARKANSAS

B
(COLOR)
29
(AGE)
Little Rock
(CITY)

VOL. 571 E.D. _____
SHEET 8 LINE _____

Arkansas
(BIRTHPLACE)
Reschardt
(STREET)

NAME OTHER MEMBERS OF FAMILY (HOUSE NO.)

NAME	RELATIONSHIP	AGE	BIRTHPLACE	OFFERED SAID
<u>Moose, Esthade</u>	<u>H</u>	<u>26</u>	<u>Arkansas</u>	
<u>Houston, Gabriella</u>	<u>S.D</u>	<u>?</u>	<u>Arkansas</u>	

1920 CENSUS INDEX
DEPARTMENT OF COMMERCE
BUREAU OF THE CENSUS

U. S. GOVERNMENT PRINTING OFFICE
17-1187

M600

M 600

Murray Will
(HEAD OF FAMILY)

ARKANSAS

B 31
(COLOR) (AGE)

VOL. 45 E. D. 100
SHEET 6 LINE 57

Phillips
(CITY)

Arkansas
(BIRTHPLACE)

Helena
(CITY)

Picton
(STREET)

(CITY/STREET)
127
(HOUSE NO.)

OTHER MEMBERS OF FAMILY

NAME	RELATIONSHIP	AGE	BIRTHPLACE	CITIZENSHIP
<u>Murray Ross</u>	<u>W</u>	<u>24</u>	<u>Mississippi</u>	
<u>Ruby</u>	<u>D.</u>	<u>7 1/2</u>	<u>Arkansas</u>	

1920 CENSUS INDEX
DEPARTMENT OF COMMERCE
BUREAU OF THE CENSUS

U. S. GOVERNMENT PRINTING OFFICE
A-1a
11-71571

M 600

1600

Murry Will

(INDIVIDUAL)

ARKANSAS

B.
(COLOR)

40
(AGE)

VOL. 62

E. C. 10

Shannon
(COUNTY)

Arkansas
(BIRTHPLACE)

SHEET 21

LINE 2

Sevier
(CITY)

(CITIZENSHIP)

ENUMERATED WITH Moore John

Rail Road Camp
(STREET)

RELATIONSHIP TO ABOVE Boarder

(HOUSE NO.)

REMARKS

1920 CENSUS INDEX
DEPARTMENT OF COMMERCE
BUREAU OF THE CENSUS

U. S. GOVERNMENT PRINTING OFFICE

A-2

(1-162)

M 600

Moore

M600

Moore, Will
(HEAD OF FAMILY)

STATE ARKANSAS

VOL. 48 E.D. 110

SHEET 1 LINE 91

B
1000
Hill
1361
Clark
1077

Kentucky
(BIRTHPLACE)

(CITIZENSHIP)

OTHER MEMBERS OF FAMILY
(STREET)

(HOUSE NO.)

NAME	RELATIONSHIP	AGE	BIRTHPLACE	CITIZENSHIP
Moore, Virginia	H	22	Mississippi	

1920 CENSUS—INDEX
DEPARTMENT OF COMMERCE
BUREAU OF THE CENSUS

U. S. GOVERNMENT PRINTING OFFICE
A-1a
(2-11-19)

M600

M 600

Moore, Will
(HEAD OF FAMILY)

ARKANSAS

VOL. 57 E. D. 1000SHEET 3 LINE 80

13 34
(COLOR) (AGE)

Pulaski
(COUNTY)

Mississippi
(BIRTHPLACE)

(CITIZENSHIP)

Little Rock
(CITY)

Boon
(STREET)

522
(HOUSE NO.)

OTHER MEMBERS OF FAMILY

NAME	RELATIONSHIP	AGE	BIRTHPLACE	CITIZENSHIP
<u>Moore, Lucie</u>	<u>W</u>	<u>34</u>	<u>Mississippi</u>	
<u>Lee, Willie</u>	<u>R</u>	<u>21</u>	<u>United States</u>	
<u>Kelton, Jesse</u>	<u>R</u>	<u>18</u>	<u>Arkansas</u>	

1920 CENSUS—INDEX
DEPARTMENT OF COMMERCE
BUREAU OF THE CENSUS

U. S. GOVERNMENT PRINTING OFFICE

A-16
11-11271

M600

Moore, Will

(HEAD OF FAMILY)

ARKANSAS

VOL. 48

K. D. 1915

SHEET 10

LINE 19

B

55

Mississippi

(COLOR)

(AGE)

(BIRTHPLACE)

(CITIZENSHIP)

Phillips

(COUNTY)

(CITY)

(STREET)

(HOUSE NO.)

OTHER MEMBERS OF FAMILY

NAME	RELATIONSHIP	AGE	BIRTHPLACE	CITIZENSHIP
Moore Lennie	W	46	Mississippi	
Alex J	S	10	Mississippi	
Willie Jr	S	6	Arkansas	
Smith Caldona	S	14	Mississippi	

1920 CENSUS—INDEX
DEPARTMENT OF COMMERCE
BUREAU OF THE CENSUS

A-1a

U. S. GOVERNMENT PRINTING OFFICE

11-11971

M600

M 600

Murray, Will
(HEAD OF FAMILY)

ARKANSAS

B 47
(CLASS) (AGE)

VOL. 17 E. D. 43

Deale
(COUNTY)

Mississippi
(BIRTHPLACE)

SHEET 28 LINE 72

Dumas
(CITY)

(STREET)

(CITIZENSHIP)

OTHER MEMBERS OF FAMILY

HOUSE NO.

NAME	RELATIONSHIP	AGE	BIRTHPLACE	CITIZENSHIP
Murray, Hattie	W	44	South Carolina	

1920 CENSUS-INDEX
DEPARTMENT OF COMMERCE
BUREAU OF THE CENSUS

U. S. GOVERNMENT PRINTING OFFICE

A-4
17-11821

M600

Moore, Hill
(HEAD OF FAMILY)

ARKANSAS

VOL. 45

E. O. 132

SHEET 14

LINE 57

B
(COLOR)

45
(AGE)

Ouachita
(COUNTY)

Mississippi
(BIRTHPLACE)

(CITIZENSHIP)

(CITY)

(STREET)

OTHER MEMBERS OF FAMILY

(HOUSE NO.)

NAME	RELATIONSHIP	AGE	BIRTHPLACE	CITIZENSHIP
<u>Moore, Mallie</u>	<u>H</u>	<u>43</u>	<u>Arkansas</u>	

1920 CENSUS INDEX
DEPARTMENT OF COMMERCE
BUREAU OF THE CENSUS

U. S. GOVERNMENT PRINTING OFFICE

A-12
13-1187

M 600

Moore, Will
(HEAD OF FAMILY)

ARKANSAS

VOL. 47 P. 115

SHEET 13 LINE 26

B 48
(COLOR) (AGE)

Phillips
(COUNTY)

Mississippi
(BIRTHPLACE)

(CITY/TOWNSHIP)

(CITY)

(STREET)

OTHER MEMBERS OF FAMILY

(HOUSE NO.)

NAME	RELATIONSHIP	AGE	BIRTHPLACE	CITIZENSHIP
Moore, Maelli	W	41	Arkansas	

1920 CENSUS INDEX
DEPARTMENT OF COMMERCE
BUREAU OF THE CENSUS



M 600

M 600

Moore, Will
(HEAD OF FAMILY)

ARKANSAS

VOL 57 E.D. 108

SHEET 9 LINE 11

B. 49
(COLOR) (AGE)Pulaski
(COUNTY)Mississippi
(BIRTHPLACE)

(CITIZENSHIP)

(CITY)

(STREET)

OTHER MEMBERS OF FAMILY

HOUSE NO. 2

NAME	RELATION- SHIP	AGE	BIRTHPLACE	CITIZEN- SHIP
Moore, Alma	W.	43	Mississippi	
- Theophilus	S	19	Mississippi	
- Ed Lee	S.	16	Mississippi	

1920 CENSUS-INDEX
DEPARTMENT OF COMMERCE
BUREAU OF THE CENSUS

U. S. GOVERNMENT PRINTING OFFICE

A-14
11-74, 17

M600

Mason, Bill
(HEAD OF FAMILY)

ARKANSAS

VOL 46

E. D. 247

Mn
(COLOR)

35
(AGE)

Washington
(COUNTY)

North Carolina
(BIRTHPLACE)

SHEET 18

LINE 21

(CITIZENSHIP)

(CITY)

(STREET)

(HOUSE NO.)

OTHER MEMBERS OF FAMILY

NAME	RELATIONSHIP	AGE	BIRTHPLACE	CITIZENSHIP
<u>Living alone</u>				

1920 CENSUS—INDEX
DEPARTMENT OF COMMERCE
BUREAU OF THE CENSUS

U. S. GOVERNMENT PRINTING OFFICE

A-12
16-1074

M600

3

M600

Moore, Will
(NAME)

ARKANSAS

W
(COLOR)

52
(AGE)

VOL 78

F. D. NO. 1

Jackson
(COUNTY)

North Carolina
(BIRTHPLACE)

SHEET 6

LINE 30

Gibbs
(CITY)

Main
(STREET)

(CITY AND STATE)

ENUMERATED WITH

Moore, Joe

HOUSE NO. 1

RELATIONSHIP TO ABOVE

Boarder

REMARKS

1920 CENSUS-INDEX
DEPARTMENT OF COMMERCE
BUREAU OF THE CENSUS

U. S. GOVERNMENT PRINTING OFFICE

A-2

11-1871

M600

M 600

Moore Hill
INDIVIDUAL

ARKANSAS

VOL. _____

SHEET _____

E. D. _____

LINE _____

B
(COLOR)

22
(AGE)

North Carolina
(BIRTHPLACE)

Phillips
(CITY)

(CITY)

(CITY)

(CITY)

ENUMERATED WITH

Sheppard, John

RELATIONSHIP TO ABOVE

Lodger

NAME

1920 CENSUS—INDEX
DEPARTMENT OF COMMERCE
BUREAU OF THE CENSUS

U. S. GOVERNMENT PRINTING OFFICE

M 600

M 600

Moore, Will
(HEAD OF FAMILY)

ARKANSAS

M
(SCHOOL)
45
(AGE)

VOL. 34

E. D. C. 32

Ill
(COUNTY)

Illinois
(BIRTHPLACE)

SHEET 14

LINE 91

(CITY)

(CITIZENSHIP)

(STREET)
OTHER MEMBERS OF FAMILY (HOUSE NO.)

NAME	RELATIONSHIP	AGE	BIRTHPLACE	CITIZENSHIP
<u>Moore, Patsy</u>	<u>W</u>	<u>36</u>	<u>Arkansas</u>	
<u>Mary</u>	<u>S</u>	<u>4 1/2</u>	<u>Arkansas</u>	

1920 CENSUS INDEX
DEPARTMENT OF COMMERCE
BUREAU OF THE CENSUS

U. S. GOVERNMENT PRINTING OFFICE
A-18
11-1071

M 600

Moore

M 600

Moore, Will
(HEAD OF FAMILY)

ARKANSAS

B (COLOR)
48 (AGE)
Mississippi (COUNTRY)
Lafayette (CITY)
Tennessee (BIRTHPLACE)

VOL 41 E. D. 153
SHEET 2 LINE 43

(CITIZENSHIP)

NAME	OTHER MEMBERS OF FAMILY			HOUSE NO.
	RELATIONSHIP	AGE	BIRTHPLACE	
<u>Moore, Buster</u>	<u>W</u>	<u>39</u>	<u>Tennessee</u>	

1920 CENSUS—INDEX
DEPARTMENT OF COMMERCE
BUREAU OF THE CENSUS

U. S. GOVERNMENT PRINTING OFFICE

A-12
71-21891

M 600

21

M 600
 Moore, Will
(HEAD OF FAMILY)

ARKANSAS

B 43
 Crittenden, Tennessee
(COUNTY) (AGE) (BIRTHPLACE)

VOL. 185 E.D. 1000
 SHEET 11 LINE 33
(CITIZENSHIP)

OTHER MEMBERS OF FAMILY (STREET)

NAME	RELATIONSHIP	AGE	BIRTHPLACE	HOUSE NO.	CITIZENSHIP
Moore, Alice	W	48	Mississippi		

1920 CENSUS INDEX
 DEPARTMENT OF COMMERCE
 BUREAU OF THE CENSUS

U. S. GOVERNMENT PRINTING OFFICE
 A-J-A
 17-1071

M 600
 Moore

M 600

Moore, Will

(HEAD OF FAMILY)

ARKANSAS

B

38

Texas

VOL. 26

SHEET 2

E. D. C.

(COLOR)

St. Francis

(BIRTHPLACE)

LINE

Heth

(CITY)

(CITY/TOWNSHIP)

(STREET)

OTHER MEMBERS OF FAMILY

(INCLUDE ALL)

NAME	RELATIONSHIP	AGE	BIRTHPLACE	CITIZENSHIP
Moore, Sora	W	32	Arkansas	

1920 CENSUS—INDEX
DEPARTMENT OF COMMERCE
BUREAU OF THE CENSUS

U. S. GOVERNMENT PRINTING OFFICE

A-7a

1917-18

M 600

Murry, Will C.
(INDIVIDUAL)

ARKANSAS

VOL. 35

SHEET 1

37 48
(LOCALS) (AGE)

Mississippi
(BIRTHPLACE)

Lincoln
(COUNTY)

Gould
(CITY)

(STREET)

(HOUSE NO.)

ENUMERATED WITH

Free W. C.

RELATIONSHIP TO ABOVE

Partner

REMARKS

1925 CENSUS-INDEX
DEPARTMENT OF COMMERCE
BUREAU OF THE CENSUS

M600

Moore, Will H.
(HEAD OF FAMILY)

ARKANSAS

VOL. 52 E. D. 111SHEET 4 LINE 11

Mrs 21 Arkansas
(SEX) (AGE)
Lafayette Arkansas
(CITY) (COUNTY) (BIRTHPLACE) (CITIZENSHIP)

(STREET)(HOUSE NO.)

OTHER MEMBERS OF FAMILY

NAME	RELATIONSHIP	AGE	BIRTHPLACE	CITIZENSHIP
Moore, Claudia	W	21	Arkansas	
Luckey, Challie	B D	18	Louisiana	

1920 CENSUS—INDEX
 DEPARTMENT OF COMMERCE
 BUREAU OF THE CENSUS

U. S. GOVERNMENT PRINTING OFFICE
 154-11871

A-1a

1920 CENSUS INDEX
DEPARTMENT OF COMMERCE
BUREAU OF THE CENSUS

Moore, Will J. ARKANSAS
(HEAD OF FAMILY)
W VOL. 67
(COLOR) 44 E. D. 198
Will (AGE) Texas
(COUNTY) (BIRTHPLACE)
Havana (CITY)
(CITY) (STREET) (CITY) (STATE) (CITY) (STATE)

NAME	OTHER MEMBERS OF FAMILY			BIRTHPLACE	OTHER 1920
	RELATION- SHIP	AGE			
<u>Moore, Katie</u>	<u>W</u>				
<u>Better, L</u>	<u>D</u>	<u>24</u>		<u>Arkansas</u>	
<u>Oshern, Omar</u>	<u>S</u>	<u>15</u>		<u>Arkansas</u>	
<u>Quel</u>	<u>S</u>	<u>10</u>		<u>Arkansas</u>	
<u>Moore, Roy L</u>	<u>S</u>	<u>8</u>		<u>Arkansas</u>	
	<u>S</u>	<u>6</u>		<u>Oklahoma</u>	

1920 CENSUS INDEX
DEPARTMENT OF COMMERCE
BUREAU OF THE CENSUS

#15442



Moore

M 600

Moore, Will L.
(HEAD OF FAMILY)

ARKANSAS

B

VOL. 20

E. D. 317

32

SHEET 2

LINE 12

(COLOR)

W. Francis
(COUNTY)

Arkansas
(BIRTHPLACE)

(CITY)

(CITIZENSHIP)

OTHER MEMBERS OF FAMILY

NAME	RELATIONSHIP	AGE	BIRTHPLACE	(HOUSE NO.)	CITIZENSHIP
Moore, Mattie	W	29	Mississippi		
- J. D.	D	11	Mississippi		
- J. Jim	S	9	Arkansas		
- Izah	S	7	Arkansas		
- Gulish	S	4 1/2	Arkansas		

1920 CENSUS INDEX
DEPARTMENT OF COMMERCE
BUREAU OF THE CENSUS

#1 122 #2

Moore

M 600

Murray, William
(HEAD OF FAMILY)

ARKANSAS

VOL 16 E. D. _____

SHEET 11 LINE 26

B 21 Alabama
(COLOR) (AGE) (BIRTHPLACE)
Cross
(COUNTY)

(CITY)

(STREET)

(HOUSE NO.)

OTHER MEMBERS OF FAMILY

NAME	RELATIONSHIP	AGE	BIRTHPLACE	GENERAL ENTP
Murray, Lee Anna	W.	21	Louisiana	
— Andrew Lee	S	5/12	Arkansas	

1920 CENSUS INDEX
DEPARTMENT OF COMMERCE
BUREAU OF THE CENSUS

M 600

M 600

Moore, William
(HEAD OF FAMILY)

ARKANSAS

VOL 62 S. C.

SHEET 7 LINE

W 29 Arkansas
(COLOR) (AGE) (BIRTHPLACE)

Union
(COUNTY)

(CITY)

(STREET)

OTHER MEMBERS OF FAMILY

PHOTO 242

NAME	RELATIONSHIP	AGE	BIRTHPLACE	CO. 100 1-10
<u>Moore, Mattie Lee</u>	<u>W</u>	<u>31</u>	<u>Arkansas</u>	
<u>Evelyn D</u>	<u>D</u>	<u>4</u>	<u>Louisiana</u>	
<u>William J</u>	<u>S</u>	<u>2</u>	<u>Texas</u>	

1920 CENSUS—INDEX
DEPARTMENT OF COMMERCE
BUREAU OF THE CENSUS

U. S. GOVERNMENT PRINTING OFFICE

A-1a
1-10-1917

M 600

M 600

Meyer, William
(HEAD OF FAMILY)

ARKANSAS

VOL. 31 E.O. 127

13 48 Arkansas
(MAY BE) (AGE) (BIRTHPLACE)

SHEET 13 LINE 29

Jefferson
(COUNTY) (CITIZENSHIP)

(CITY) (STREET)

OTHER MEMBERS OF FAMILY

(HOUSE NO.)

NAME	RELATION- SHIP	AGE	BIRTHPLACE	CITIZEN- SHIP
Meyer, Charlott	W	44	Arkansas	
- Emerena	D	18	Arkansas	
- Zephora	S	16	Arkansas	
- William Jr.	S	12	Arkansas	
- Lucy	D	8	Arkansas	

1920 CENSUS - INDEX
DEPARTMENT OF COMMERCE
BUREAU OF THE CENSUS

1000

A-14
U. S. GOVERNMENT PRINTING OFFICE (1-1127)

Meyer, William

M 600

Moore Williams
(NAME OF FAMILY)

ARKANSAS

B
(COLOR)

36
(AGE)

VOL 13

E. D. 76

Columbia
(COUNTY)

Arkansas
(BIRTHPLACE)

SHEET 9

LINE 70

(CITY)

(STREET)

(CITIZENSHIP)

NAME	OTHER MEMBERS OF FAMILY			
	RELATIONSHIP	AGE	BIRTHPLACE	HOUSE NO.
<u>Moore Ida</u>	<u>W</u>	<u>35</u>	<u>Arkansas</u>	
<u>Agge</u>	<u>D</u>	<u>8</u>	<u>Arkansas</u>	
<u>Olue</u>	<u>D</u>	<u>6</u>	<u>Arkansas</u>	
<u>Willie</u>	<u>D</u>	<u>5</u>	<u>Arkansas</u>	
<u>Clara</u>	<u>D</u>	<u>2 1/2</u>	<u>Arkansas</u>	

1920 CENSUS-INDEX
DEPARTMENT OF COMMERCE
BUREAU OF THE CENSUS

loc # 2

U. S. GOVERNMENT PRINTING OFFICE

A-1a
(7-9187)

M 600

Moose Williams
(HEAD OF FAMILY)

ARKANSAS

VOL. 57 E. D. 1915

SHEET 2 LINE 77

B 54 Mississippi
(COLOR) (AGE) (BIRTHPLACE) (CITIZENSHIP)

Pulaski
(COUNTY)

Little Rock East Second
(CITY) (STREET) 1515
(HOUSE NO.)

OTHER MEMBERS OF FAMILY

NAME	RELATIONSHIP	AGE	BIRTHPLACE	CITIZENSHIP
<u>Moose Mary</u>	<u>W</u>	<u>49</u>	<u>Georgia</u>	

1920 CENSUS-INDEX
DEPARTMENT OF COMMERCE
BUREAU OF THE CENSUS

A-1a
U. S. GOVERNMENT PRINTING OFFICE

M 600

73

M 600

Noone, William
(HEAD OF FAMILY)

STATE ARK.

VOL. 57 E. B. 11SHEET 4 LINE 22

M
(COLOR)
Putaski
(COUNTY)

AGE

45

Mississippi
(BIRTHPLACE)

(CITY)

(STREET)

(CITIZENSHIP)

OTHER MEMBERS OF FAMILY

NAME	RELATIONSHIP	AGE	BIRTHPLACE	CITIZENSHIP
<u>Noone, Fannie</u>	<u>W.</u>	<u>34</u>	<u>Arkansas</u>	
<u>Jessie</u>	<u>D.</u>	<u>18</u>	<u>Arkansas</u>	
<u>Bloma</u>	<u>D.</u>	<u>16</u>	<u>Arkansas</u>	
<u>Eva</u>	<u>D.</u>	<u>15</u>	<u>Arkansas</u>	

1920 CENSUS—INDEX
DEPARTMENT OF COMMERCE
BUREAU OF THE CENSUS

U. S. GOVERNMENT PRINTING OFFICE

A-1a

1-11-1921

M 600

M600

Moore, William
(HEAD OF FAMILY)

ARKANSAS

VOL. 9

F. D.

SHEET 9

LIST

W

36

Missouri

(COLOR)

(AGE)

(BIRTHPLACE)

Clay

(COUNTY)

(CITIZENSHIP)

Hammons

(CITY)

(STREET)

OTHER MEMBERS OF FAMILY

THROUGH MAP

NAME	RELATIONSHIP	AGE	BIRTHPLACE	CITIZENSHIP
Moore, Annie	W.	38	Tennessee	
✓ Dorsey	D.	6 7/8	Arkansas	
✓ Dayle	S.	5 7/8	Arkansas	
✓ Vernon	S.	3 1/2	Arkansas	
✓ Wilford	S.	1 1/2	Arkansas	

1920 CENSUS—INDEX
DEPARTMENT OF COMMERCE
BUREAU OF THE CENSUS

H 100 # ✓

A-16

U. S. GOVERNMENT PRINTING OFFICE 17-11971

Moore, William

STATE Tennessee

HEAD OF FAMILY—CONTINUED

OTHER MEMBERS OF FAMILY—CONTINUED

NAME	RELATIONSHIP	AGE	BIRTHPLACE	CITIZENSHIP
Raymond, Elmer	S. S.	15	Tennessee	
✓ Elton	S. S.	13	Tennessee	
✓ Houston	S. S.	10	Tennessee	
✓ J. C.	S. S.	8	Tennessee	
✓ Charles	S. S.	3	Tennessee	

1920 CENSUS—INDEX
DEPARTMENT OF COMMERCE
BUREAU OF THE CENSUS

1200 #1

U. S. GOVERNMENT PRINTING OFFICE 16-31871

A-10

M600

M 600

Moore, William
(HEAD OF FAMILY)

ARKANSAS

VOL 9

P. 2.

SHEET 13

LINE 6

W.

(COLOR)

55

(AGE)

Clay

(COUNTY)

Missouri

(BIRTHPLACE)

(CITY)

(CITY AND STATE)

OTHER MEMBERS OF FAMILY

(STREET)

(HOUSE NO.)

NAME	RELATIONSHIP	AGE	BIRTHPLACE	CHECKED A-P
<u>Moore, Laura</u>	<u>W.</u>	<u>48</u>	<u>Tennessee</u>	
<u>Arrest</u>	<u>S.</u>	<u>19</u>	<u>Arkansas</u>	
<u>Carl</u>	<u>S.</u>	<u>7</u>	<u>Arkansas</u>	
<u>Cole, Mary</u>	<u>Sr.</u>	<u>45</u>	<u>Missouri</u>	

1920 CENSUS INDEX
DEPARTMENT OF COMMERCE
BUREAU OF THE CENSUS

U. S. GOVERNMENT PRINTING OFFICE

A-7c

11-11971

M 600

Murray, William
(HEAD OF FAMILY)

ARKANSAS

VOL. 59 E. D. 101SHEET 14 LINE 43.

W 56
(COLOR) (AGE)

Sebastian
(COUNTY)

Missouri
(BIRTHPLACE)

H Smith
(CITY)

North 34th
(STREET)

(CITIZENSHIP)

908

(HOL. SA. NO.)

OTHER MEMBERS OF FAMILY

NAME	RELATION-SHIP	AGE	BIRTHPLACE	CITIZEN-SHIP
<u>Murray, Laura</u>	<u>W</u>	<u>52</u>	<u>Arkansas</u>	
<u>Russell</u>	<u>S</u>	<u>12</u>	<u>Arkansas</u>	
<u>Bradley, Mabel</u>	<u>L.</u>	<u>18</u>	<u>Arkansas</u>	
<u>Sullivan</u>	<u>L.</u>	<u>26</u>	<u>Arkansas</u>	

1920 CENSUS—INDEX
DEPARTMENT OF COMMERCE
BUREAU OF THE CENSUS

A-18
U. S. GOVERNMENT PRINTING OFFICE 11-11971

M 600

Marrow William
(HEAD OF FAMILY)

ARKANSAS

VOL. 37

E. D. 421

SHEET 11

LINE 2

24
(CITY)
Logan
(CITY)

71
(AGE)

Tennessee
(BIRTHPLACE)

(CITIZENSHIP)

OTHER MEMBERS OF FAMILY

NAME	RELATIONSHIP	AGE	BIRTHPLACE	HOUSE NO.	CITIZENSHIP
<u>Marrow Martha</u>	<u>W</u>	<u>56</u>	<u>Tennessee</u>		
<u>Artemas</u>	<u>S</u>	<u>36</u>	<u>Arkansas</u>		

1920 CENSUS-INDEX
DEPARTMENT OF COMMERCE
BUREAU OF THE CENSUS

U. S. GOVERNMENT PRINTING OFFICE

A-1a
19-11871

M 600

Murray, William A.
(HEAD OF FAMILY)

ARKANSAS

VOL. 14 E. D. 13SHEET 7 LINE 1

W 28 Illinois
(COLOR) (AGE) (BIRTHPLACE)

Crawford
(COUNTY)

CITIZENSHIP

(CITY)

(STREET)

(HOUSE NO.)

OTHER MEMBERS OF FAMILY

NAME	RELATIONSHIP	AGE	BIRTHPLACE	CITIZENSHIP
Murray, Nellie	W	23	Oklahoma	
- Lois R	D	4	Arkansas	
✓ Forney L	S	2	Arkansas	
- Charlotte	D	3 ^{mo}	Arkansas	

1920 CENSUS—INDEX
DEPARTMENT OF COMMERCE
BUREAU OF THE CENSUS

A-1a

U. S. GOVERNMENT PRINTING OFFICE 17-1107

M 600

M600

Moore, William A.

(HEAD OF FAMILY)

ARKANSAS

VOL. 60

E. D. 11

SHEET 9

LINE 11

W. 600
Stone

(DOLLAR)

(AGE)

Missouri

(BIRTHPLACE)

(CITY AND STATE)

(CITY)

(STREET)

(HOUSE NO.)

OTHER MEMBERS OF FAMILY

NAME	RELATIONSHIP	AGE	BIRTHPLACE	CITIZENSHIP
Moore, Annie J.	W.	51	Illinois	
- Alfred	S.	17	Missouri	
- Frank	S.	15	Missouri	
- Joe F.	S.	10	Missouri	
- Walter P.	S.	7	Missouri	

1920 CENSUS-INDEX
DEPARTMENT OF COMMERCE
BUREAU OF THE CENSUS

U. S. GOVERNMENT PRINTING OFFICE

A-1a

11-11271

Moore, William A.

STATE

Arkansas

(HEAD OF FAMILY—CONTINUED)

OTHER MEMBERS OF FAMILY—CONTINUED

NAME	RELATION- SHIP	AGE	BIRTHPLACE	EMIGR- SHIP
Moore, Nanette V.	D	3/12	Arkansas	

1920 CENSUS—INDEX
DEPARTMENT OF COMMERCE
BUREAU OF THE CENSUS

7 all 1



M600

M600

More, William B.
(HEAD OF FAMILY)

ARKANSAS

VOL. 36 E. D. 171SHEET 19 LINE 25

W 56 Illinois
(COLOR) (AGE) (BIRTHPLACE) (CITIZENSHIP)

Lanoke
(COUNTY)

Lanoke England Pike
(CITY) (STREET) (HOUSE NO.)

OTHER MEMBERS OF FAMILY

NAME	RELATIONSHIP	AGE	BIRTHPLACE	CITIZENSHIP
<u>More, Mary L</u>	<u>W</u>	<u>66</u>	<u>Ohio</u>	
<u>Altham</u>	<u>S</u>	<u>14</u>	<u>Iowa</u>	

1920 CENSUS INDEX
DEPARTMENT OF COMMERCE
BUREAU OF THE CENSUS

A-1a
U. S. GOVERNMENT PRINTING OFFICE 11-101091

M600

M600

Moore, William B
(INDIVIDUAL)

ARKANSAS

VOL. 58 E.D. 138

SHEET 10 LINE 26

W 31
(CITY) (AGE)
Sebastien
(COUNTY)

Oklahoma
(BIRTHPLACE)

(CITIZENSHIP)

(CITY)

(STREET)

(HOUSE NO.)

ENUMERATED WITH Blair, William C

RELATIONSHIP TO ABOVE son-in-law

REMARKS

1920 CENSUS INDEX
DEPARTMENT OF COMMERCE
BUREAU OF THE CENSUS

M 600

Murray William C.
(HEAD OF FAMILY)

ARKANSAS

VOL. 24

E. D.

SHEET 2LINE 7

W 37 arkansas
(COLOR) (AGE) (BIRTHPLACE)

Howard
(COUNTY)
Center Point
(CITY)

(CITIZENSHIP)(STREET)(HOUSE NO.)

OTHER MEMBERS OF FAMILY

NAME	RELATIONSHIP	AGE	BIRTHPLACE	CITIZENSHIP
Murray, Naomi C.	W.	29	arkansas	
- William T.	S.	3 1/2	arkansas	

1920 CENSUS INDEX
 DEPARTMENT OF COMMERCE
 BUREAU OF THE CENSUS

A-18

U. S. GOVERNMENT PRINTING OFFICE

17-1074

M 600

M 600

Moore, William C.
(HEAD OF FAMILY)

ARKANSAS

VOL. 3 E. C. 17SHEET 5 LINE 4

W 48 Arkansas
(COLOR) (AGE) (BIRTHPLACE)

Benton
(COUNTY)

(CITIZENSHIP)(CITY)(STREET)(HOUSE NO.)

OTHER MEMBERS OF FAMILY

NAME	RELATIONSHIP	AGE	BIRTHPLACE	CITIZENSHIP
Moore, Sarah E.	W	40	Arkansas	
- Elsie J.	S	18	Arkansas	
- Jewell R.	D	16	Arkansas	
- Georgia B.	D	9	Arkansas	
- James L.	S	5	Arkansas	

1920 CENSUS—INDEX
 DEPARTMENT OF COMMERCE
 BUREAU OF THE CENSUS

#1 See #2

U. S. GOVERNMENT PRINTING OFFICE

A-18
19-11571

Mome William C.
(HEAD OF FAMILY - CONTINUED)

STATE Arkansas

OTHER MEMBERS OF FAMILY - CONTINUED

NAME	RELATIONSHIP	AGE	BIRTHPLACE	LISTED IN P.
<u>Ernest Willard P.H.</u>	<u>7 F</u>	<u>68</u>	<u>Missouri</u>	
<u>- Oscar B.</u>	<u>B F</u>	<u>36</u>	<u>Arkansas</u>	

1920 CENSUS INDEX # 2 See #1
DEPARTMENT OF COMMERCE
BUREAU OF THE CENSUS

U. S. GOVERNMENT PRINTING OFFICE
A-1b
16-11071

M 600

M600

Moore, William C
(HEAD OF FAMILY)

ARKANSAS

VOL 61

ED 137

SHEET 8

LINE 30

W

(COLOR)

33

(AGE)

Arkansas

(BIRTHPLACE)

Van Buren

(COUNTY)

(CITIZENSHIP)

(CITY)

(STREET)

OTHER MEMBERS OF FAMILY

(HOUSE NO.)

NAME	RELATIONSHIP	AGE	BIRTHPLACE	CITIZENSHIP
<u>Moore, Mary E</u>	<u>W</u>	<u>42</u>	<u>Arkansas</u>	
<u>— Guy</u>	<u>S</u>	<u>16</u>	<u>Arkansas</u>	
<u>— Nellie May</u>	<u>D</u>	<u>14</u>	<u>Arkansas</u>	
<u>— Mollie J</u>	<u>D</u>	<u>7</u>	<u>Arkansas</u>	
<u>— Sam</u>	<u>S</u>	<u>4</u>	<u>Arkansas</u>	

1920 CENSUS—INDEX
DEPARTMENT OF COMMERCE
BUREAU OF THE CENSUS

1/Sec 2

M 600

Moore, William D
(HEAD OF FAMILY)

ARKANSAS

VOL. 40 E.D. 148
 SHEET 24 LINE 70

W 38 Tennessee
(COUNTRY) (AGE) (BIRTHPLACE)
Mississippi
(COUNTY)
Blytheville
(CITY)

(CITY & HOUSE)

Cherry
(STREET)

219
(HOUSE NO.)

OTHER MEMBERS OF FAMILY

NAME	RELATION- SHIP	AGE	BIRTHPLACE	CHIEF- SHIP
Moore, Margaret	W	31	Indiana	
- William	D	15	Tennessee	
- Dolly	D	12	Tennessee	
- Margaret	D	3 $\frac{1}{2}$	Arkansas	

1920 CENSUS—INDEX
 DEPARTMENT OF COMMERCE
 BUREAU OF THE CENSUS

U. S. GOVERNMENT PRINTING OFFICE

A-16
 11-1-1917

M 600

M-600

Moore, William E
(HEAD OF FAMILY)

ARKANSAS

VOL. 10 E. D.

W. 23 Arkansas
Conway (COLOR) (AGE) (BIRTHPLACE)
Conway (COUNTY)

SHEET 8 LINE 15

(CITY) (STREET) (HOUSE NO.)

OTHER MEMBERS OF FAMILY

NAME	RELATIONSHIP	AGE	BIRTHPLACE
Moore, Maude	W	29	Arkansas
Magell, Gertrude	S. D.	11	Arkansas
Marionie L.	S. D.	8	Arkansas
Eugene E.	S. D.	7	Arkansas
Moore, Selecta L.	D.	3 1/2	Arkansas

1920 CENSUS - INDEX
DEPARTMENT OF COMMERCE
BUREAU OF THE CENSUS

#1002

M600

Moore, William E.
(HEAD OF FAMILY)

ARKANSAS

VOL. 13 E. O. 189

SHEET 21 LINE 53

W 41 Arkansas
Columbia (COUNTY) (CITY) (STREET) (CITIZENSHIP)
Emerson

OTHER MEMBERS OF FAMILY

NAME	RELATIONSHIP	AGE	BIRTHPLACE	CITIZENSHIP
Moore, Lovie	W	37	Arkansas	
Waskell	D	11	Arkansas	

1930 CENSUS INDEX
DEPARTMENT OF COMMERCE
BUREAU OF THE CENSUS

M600

Mowery, William E
(HEAD OF FAMILY)

ARKANSAS

VOL. 22 E. D. 8

SHEET 15 LINE 45

W
(COLOR) 35
(AGE)

Arkansas
(BIRTHPLACE)

Hotland
(COUNTY)

Hot Springs
(CITY)

Hodson Ave.
(STREET)

2 R
(HOUSE NO.)

OTHER MEMBERS OF FAMILY

NAME	RELATIONSHIP	AGE	BIRTHPLACE	GRADE - SHIP
Mowery, Emma M	w	48	arkansas	
Fred C	s	8	arkansas	

1910 CENSUS—INDEX
DEPARTMENT OF COMMERCE
BUREAU OF THE CENSUS



M600

3

M600

More, William E.

(HEAD OF FAMILY)

ARKANSAS

W 29
Benton

(COLLECTOR'S OFFICE)

(AGE)

(COUNTY)

Missouri

(BIRTHPLACE)

VOL. 4

SHEET 7

E. D.

LINE 82

(CITY)

(CITY OR TOWNSHIP)

OTHER MEMBERS OF FAMILY

(STREET)

INCLUDE NO. 1

NAME	RELATIONSHIP	AGE	BIRTHPLACE	CITIZENSHIP
More, Elizabeth	W	24	Arkansas	
Raymond	S	5	Missouri	

1920 CENSUS—INDEX
DEPARTMENT OF COMMERCE
BUREAU OF THE CENSUS

U. S. GOVERNMENT PRINTING OFFICE

1918

M600

M 600

Moore, William E.
(HEAD OF FAMILY)

STATE ARKANSAS

VOL. 42

E.D. 158

SHEET 3

LINE 24

W

(COLOR)

71

(AGE)

Ohio

(BIRTHPLACE)

Nevada

(COUNTY)(CITIZENSHIP)(CITY)(STREET)(HOUSE NO.)

OTHER MEMBERS OF FAMILY

NAME	RELATIONSHIP	AGE	BIRTHPLACE	CITIZENSHIP
Moore, Katie A.	W	37	Arkansas	
Moore, Garland	S	14	Arkansas	
- Clyde	S	11	Arkansas	
- Elsie M.	D	9	Arkansas	
- William H.	S	5	Arkansas	

1920 CENSUS—INDEX
 DEPARTMENT OF COMMERCE
 BUREAU OF THE CENSUS

FF) MC F-2

U. S. GOVERNMENT PRINTING OFFICE

A-16
11-11-19

M600

Moore, William E.
(HEAD OF FAMILY)

ARKANSAS

VOL. 9 E. D. 19SHEET 4 LINE 79

W
(COLOR) 46
(AGE)

Tennessee
(BIRTHPLACE)

(CITY/STATE)

Clay
(CITY)

Weston
(CITY)

Phillippe
(STREET)

OTHER MEMBERS OF FAMILY

(HOUSE NO.)

NAME	RELATIONSHIP	AGE	BIRTHPLACE	CITIZENSHIP
Moore, Genie J.	W.	37	Tennessee	
" Ruby J.	D.	17	Missouri	
" Elmira	S.	4 1/2	Arkansas	

1920 CENSUS INDEX
DEPARTMENT OF COMMERCE
BUREAU OF THE CENSUS

A-1a
U. S. GOVERNMENT PRINTING OFFICE 11-11971

M600

M600

Maughan, William E
(HEAD OF FAMILY)

ARKANSAS

VOL. 45 L. D. 71SHEET 17 LINE 2

W
(COLOR)

45
(AGE)

Texas
(BIRTHPLACE)

Islewood
(COUNTY)

Islewood
(CITY)

(CITIZENSHIP)

Islewood
(STREET)

OTHER MEMBERS OF FAMILY

(HOUSE NO.)

NAME	RELATIONSHIP	AGE	BIRTHPLACE	Colored S-12
<u>Maughan, Paulah</u>	<u>W</u>	<u>36</u>	<u>Texas</u>	
<u>William E</u>	<u>I</u>	<u>16</u>	<u>Texas</u>	
<u>Margaret</u>	<u>W</u>	<u>13</u>	<u>Texas</u>	
<u>John W</u>	<u>I</u>	<u>11</u>	<u>Texas</u>	
<u>Thomas J</u>	<u>I</u>	<u>8</u>	<u>Arkansas</u>	

1920 CENSUS INDEX
DEPARTMENT OF COMMERCE
BUREAU OF THE CENSUS

U. S. GOVERNMENT PRINTING OFFICE

A-16
517-1707

M600

ARKANSAS

Marr, William E

(HEAD OF FAMILY)

VOL. 37

E. D. 71

SHEET 6

LINE 13

W 43

Texas

(DOB OR)

(AGE)

(BIRTHPLACE)

(ZIP CODE)

Miller

(COUNTY)

Texarkana

(CITY)

Beech

(STREET)

(HOUSE NO.)

OTHER MEMBERS OF FAMILY

NAME	RELATIONSHIP	AGE	BIRTHPLACE	CITIZENSHIP
Marr, Bertha	W	33	Missouri	

M600

Moore, William F.
(HEAD OF FAMILY)

ARKANSAS

VOL. 8 E.D. 64

SHEET 1 LINE 38

W 33 Arkansas
(COLOR) (AGE) (BIRTHPLACE)Clark
(CITIZENSHIP)Arkadelphia Crittendon
(CITY) (STREET)NR
(HOUSE NO.)

OTHER MEMBERS OF FAMILY

NAME	RELATIONSHIP	AGE	BIRTHPLACE	CITIZENSHIP
Moore, Adele	W	31	Arkansas	
- John Malcolm	A	17	Arkansas	
- William F	A	10	Arkansas	

1920 CENSUS—INDEX
DEPARTMENT OF COMMERCE
BUREAU OF THE CENSUS

U. S. GOVERNMENT PRINTING OFFICE 1917-41071

M 600

Moore, William H.
(HEAD OF FAMILY)

ARKANSAS

VOL. 27 E. OF 26

SHEET 1 LINE 38

W 46 Arkansas
(COLOR) (AGE) (BIRTHPLACE)

Independence
(COUNTY)

Newark
(CITY)

(CITIZENSHIP)

Main
(STREET)

OTHER MEMBERS OF FAMILY

(HOUSE NO.)

NAME	RELATIONSHIP	AGE	BIRTHPLACE	CITIZENSHIP
Moore, Francis L.	W	44	Arkansas	
Thelma	D	11	Arkansas	

1920 CENSUS - INDEX
DEPARTMENT OF COMMERCE
BUREAU OF THE CENSUS

U. S. GOVERNMENT PRINTING OFFICE

A-1e
10-1071

M 600

M 600

Moore, William H.
(INDIVIDUAL)

ARKANSAS

VOL. 54. E.D. 144

SHEET 20 LINE 23

W 65. Unknown
(COLOR) (AGE) (BIRTHPLACE)

Pulaski (COUNTY) (CITIZENSHIP)

Little Rock (CITY) (TOWNSHIP) (POST OFFICE)

ENUMERATED WITH Arkansas State Hospital for Nervous Diseases
RELATIONSHIP TO ABOVE Inmate

REMARKS

1920 CENSUS-INDEX
DEPARTMENT OF COMMERCE
BUREAU OF THE CENSUS

U. S. GOVERNMENT PRINTING OFFICE 13-11271

M 600

M600

Moore, William H
(HEAD OF FAMILY)

ARKANSAS

W
(SEX)

57
(AGE)

VOL. 17

E.D. 29

Dallas
(COUNTY)

Arkansas
(BIRTHPLACE)

SHEET 19

LINE 20

Fordyce
(CITY)

West Fourth
(STREET)

(CITIZENSHIP)

OTHER MEMBERS OF FAMILY

22
(HOUSE NO.)

NAME	RELATIONSHIP	AGE	BIRTHPLACE	CITIZENSHIP
<u>Moore, Mauden</u>	<u>W</u>	<u>58</u>	<u>Arkansas</u>	
<u>Fordyce</u>	<u>S</u>	<u>30</u>	<u>Arkansas</u>	

1920 CENSUS INDEX
DEPARTMENT OF COMMERCE
BUREAU OF THE CENSUS

U. S. GOVERNMENT PRINTING OFFICE

A-16
15-11971

M 600

Moore, William W
(HEAD OF FAMILY)

ARKANSAS

W
(COLOR)

64
(AGE)

Arkansas
(BIRTHPLACE)

VOL. 10

E. D. L

SHEET 8

LINE 24

Coaway
(CITY)

(CITIZENSHIP)

(STREET)

OTHER MEMBERS OF FAMILY

(HOUSE NO.)

NAME	RELATIONSHIP	AGE	BIRTHPLACE	CITIZENSHIP
<u>Moore, Missie L.</u>	<u>W</u>	<u>54</u>	<u>Texas</u>	
<u>Joe</u>	<u>D.</u>	<u>22</u>	<u>Arkansas</u>	
<u>Spencer, Charles</u>	<u>S. S.</u>	<u>19</u>	<u>Arkansas</u>	

1920 CENSUS—INDEX
DEPARTMENT OF COMMERCE
BUREAU OF THE CENSUS

U. S. GOVERNMENT PRINTING OFFICE

A-16
11-1-1921

M 600

M 600

Moadel, W. H.
(HEAD OF FAMILY)

ARKANSAS

VOL. 15 E. D. 151

B
(COLOR)
Crittenden
(COUNTY)

21
(AGE)

Arkansas
(BIRTHPLACE)

SHEET 13 LINE 63

(CITY) _____ (STREET) _____ (CITIZENSHIP) _____

OTHER MEMBERS OF FAMILY

NAME	RELATIONSHIP	AGE	BIRTHPLACE	CITIZENSHIP	HOUSE NO.
<u>Moadel, Katie</u>	<u>W</u>	<u>20</u>	<u>Mississippi</u>		

1920 CENSUS-INDEX
DEPARTMENT OF COMMERCE
BUREAU OF THE CENSUS

M 600

Moore William H.
(HEAD OF FAMILY)

ARKANSAS

VOL 35 E. D. 100

SHEET 22 LINE 14

W. 68 Indiana
(AGE) (BIRTHPLACE)
Lonoke
(COUNTY)

(CITY/TOWNSHIP)

(CITY)

(STREET)

(HOUSE NO.)

OTHER MEMBERS OF FAMILY

NAME	RELATIONSHIP	AGE	BIRTHPLACE	CITIZENSHIP
Moore Belle D	W	65	Indiana	
Miller, Harry	Bro	37	Illinois	

1920 CENSUS-INDEX
DEPARTMENT OF COMMERCE
BUREAU OF THE CENSUS



A-1a
U. S. GOVERNMENT PRINTING OFFICE 19-11874

M 600

M 600

Moore, William H.
(HEAD OF FAMILY)

ARKANSAS

B
(COLOR)
Lonoke
(COUNTY)

37
(AGE)

Mississippi
(BIRTHPLACE)

VOL. 36

E.D. 176

SHEET 19

LINE 84

(CITY) _____ (STREET) _____ (HOUSE NO.) _____

OTHER MEMBERS OF FAMILY

NAME	RELATIONSHIP	AGE	BIRTHPLACE	CITIZENSHIP
<u>Moore, Willie B</u>	<u>W.</u>	<u>30</u>	<u>Tennessee</u>	
<u>Harry</u>	<u>S.</u>	<u>13</u>	<u>Arkansas</u>	
<u>Jerry</u>	<u>S.</u>	<u>12</u>	<u>Arkansas</u>	

1920 CENSUS-INDEX
DEPARTMENT OF COMMERCE
BUREAU OF THE CENSUS

M 600

M600

Moore, William J
(HEAD OF FAMILY)

ARKANSAS

VOL. 33

E.D. 80

SHEET 1

LINE 20

24
(CARE)

49
(AGE)

Tennessee
(BIRTHPLACE)

Lawrence
(COUNTY)

Post
(CITY)

Fruit
(STREET)

(CITIZENSHIP)

OTHER MEMBERS OF FAMILY

(HOUSE NO.)

NAME	RELATION- SHIP	AGE	BIRTHPLACE	CITIZEN- SHIP
<u>Moore, Dorra</u>	<u>W</u>	<u>40</u>	<u>Arkansas</u>	
<u>Mary F</u>	<u>D</u>	<u>5</u>	<u>Arkansas</u>	

1920 CENSUS—INDEX
DEPARTMENT OF COMMERCE
BUREAU OF THE CENSUS

U. S. GOVERNMENT PRINTING OFFICE

A-1a

11-1197

M600

M 600

Moore William J
HEAD OF FAMILY

ARKANSAS

VOL. 26 E. D. 514

SHEET 16 LINE 59

W
(COLOR) (AGE)

Arkansas
(BIRTHPLACE)

(CITIZENSHIP)

Greene
(COUNTY)

Paragould
(CITY)

Wool Garland
(STREET)

222
(HOUSE NO.)

OTHER MEMBERS OF FAMILY

NAME	RELATIONSHIP	AGE	BIRTHPLACE	CITIZENSHIP
<u>Moore, Minnie</u>	<u>W</u>	<u>30</u>	<u>Kentucky</u>	

1920 CENSUS—INDEX
DEPARTMENT OF COMMERCE
BUREAU OF THE CENSUS

M600

Moore, William L.
(HEAD OF FAMILY)

ARKANSAS

VOL. 50 S. O. _____

W 32
(COLOR) (AGE)
Ladine
(COUNTY)

Arkansas
(BIRTHPLACE)

SHEET 24 LINE 12

(CITIZENSHIP)

(CITY) (STREET)

OTHER MEMBERS OF FAMILY

(HOUSE NO.)

NAME	RELATIONSHIP	AGE	BIRTHPLACE	CITIZENSHIP
<u>Moore, William</u>	<u>W</u>	<u>17</u>	<u>Arkansas</u>	
<u>Mildred</u>	<u>D</u>	<u>24</u>	<u>Arkansas</u>	

1920 CENSUS - INDEX
DEPARTMENT OF COMMERCE
BUREAU OF THE CENSUS

U. S. GOVERNMENT PRINTING OFFICE

A-14

11-11-20

M600

M600

Moore, William M
(HEAD OF FAMILY)

STATE ARKANSAS

VOL. 53 E. D. 107

SHEET 20 LINE 56

W 50
(COLOR) (AGE)

Illinois
(BIRTHPLACE)

Pulaski
Little Rock
(CITY)

West 6
(STREET)

1112
(HOUSE NO.)

OTHER MEMBERS OF FAMILY

NAME	RELATIONSHIP	AGE	BIRTHPLACE	CITIZENSHIP
Moore, Georgie J	W	44	Missouri	
Herbig, Robert W	BS	2 1/2	Arkansas	

1920 CENSUS-INDEX
DEPARTMENT OF COMMERCE
BUREAU OF THE CENSUS

M400

M600

Moore, William O
(HEAD OF FAMILY)

ARKANSAS

VOL. 30 E. D. 141

SHEET 3 LINE 29

W (COLOR) 23 (AGE) Michigan (BIRTHPLACE)

Jefferson (COUNTY) _____ (CITIZENSHIP)

Pine Bluff (CITY) West Second (STREET) 1119 (HOUSE NO.)

OTHER MEMBERS OF FAMILY

NAME	RELATIONSHIP	AGE	BIRTHPLACE	CITIZENSHIP
<u>Moore, Mary</u>	<u>W</u>	<u>22</u>	<u>Georgia</u>	

1920 CENSUS - INDEX
DEPARTMENT OF COMMERCE
BUREAU OF THE CENSUS

M600

M600

Morrow, William P
(HEAD OF FAMILY)

ARKANSAS

VOL. 57

S. D. 120

SHEET 4

LINE 30

W
(COLOR)

63
(AGE)

Indiana
(BIRTHPLACE)

Scott
(COUNTY)

(CITY)

(STREET)

(HOUSE NO.)

OTHER MEMBERS OF FAMILY

NAME	RELATIONSHIP	AGE	BIRTHPLACE	CITIZENSHIP
<u>Morrow, Melvin</u>	<u>W</u>	<u>61</u>	<u>Arkansas</u>	

1920 CENSUS—INDEX
DEPARTMENT OF COMMERCE
BUREAU OF THE CENSUS

U. S. GOVERNMENT PRINTING OFFICE

A-38

17-1107

M600

M 600

Moore, William R
(HEAD OF FAMILY)

ARKANSAS

VOL. 67 E. C. 100

W 49 Arkansas
(AGE) (BIRTHPLACE)

SHEET 8 LINE 41

(COUNTY) (CITY) (STREET) (HOUSE NO.) (CITIZENSHIP)

OTHER MEMBERS OF FAMILY

NAME	RELATIONSHIP	AGE	BIRTHPLACE	CITIZENSHIP
<u>Moore, Sarah O</u>	<u>W</u>	<u>44</u>	<u>Arkansas</u>	
<u>Samuel</u>	<u>S</u>	<u>21</u>	<u>Arkansas</u>	

1920 CENSUS INDEX
DEPARTMENT OF COMMERCE
BUREAU OF THE CENSUS

M 600

M 600

More, William R.

(HEAD OF FAMILY)

ARKANSAS

VOL. 56 E.D. 315

SHEET 4 LINE 1

W

74

Tennessee

(COLOR)

(AGE)

(BIRTHPLACE)

(CITIZENSHIP)

St. Francis

(COUNTY)

(CITY)

(STREET)

(HOUSE NO.)

OTHER MEMBERS OF FAMILY

NAME	RELATIONSHIP	AGE	BIRTHPLACE	CITIZENSHIP
More, Mattye	W	67	Tennessee	

1920 CENSUS—INDEX
DEPARTMENT OF COMMERCE
BUREAU OF THE CENSUS

U. S. GOVERNMENT PRINTING OFFICE 11-1187

A-1a

M600

Moore, William Robert
(HEAD OF FAMILY)

ARKANSAS

VOL 46 E. D. 227

SHEET 1 LINE 86

W. 58 Mississippi
(BIRTHPLACE)

Princeton
Market Ave
(CITY)

(CITIZENSHIP)

(STREET)

(HOUSE NO.)

OTHER MEMBERS OF FAMILY

NAME	RELATIONSHIP	AGE	BIRTHPLACE	CITIZENSHIP
Moore, Herbert	W	22	Mississippi	
- Mary	D	2	Mississippi	
- Hugh	S	1	Arkansas	

1920 CENSUS-INDEX
DEPARTMENT OF COMMERCE
BUREAU OF THE CENSUS



U. S. GOVERNMENT PRINTING OFFICE 81-11571

A-1a

M600

Murray W. S.
(HEAD OF FAMILY)

ARKANSAS

VOL. 41 E. D. 183

SHEET 11 LINE 17

B 38 Down
(COLOR) (AGE) (BIRTHPLACE)
Murray Osceola Guy
(CITY) (CITY) (CITY)
OTHER MEMBERS OF FAMILY (HOUSE NO.)

NAME	RELATIONSHIP	AGE	BIRTHPLACE	CHECK SHIP
<u>Murray Mary B.</u>	<u>W.</u>	<u>27</u>	<u>Kentucky</u>	

1920 CENSUS—INDEX
DEPARTMENT OF COMMERCE
BUREAU OF THE CENSUS

M600

M 600

Moore, William D
(HEAD OF FAMILY)

ARKANSAS

VOL. 61

E. D. 127

SHEET 9

LINE 5

W

(COLOR)

46

(AGE)

Missouri

(BIRTHPLACE)

Van Buren

(COUNTY)

(CITIZENSHIP)

(CITY)

(STREET)

OTHER MEMBERS OF FAMILY

(HOUSE NO.)

NAME	RELATION-SHIP	AGE	BIRTHPLACE	CITIZEN-SHIP
Moore, Laura J	W	48	Missouri	
— William D	H	23	Arkansas	
— Louis W	H	21	Arkansas	
— Willie D	H	16	Arkansas	
— Anna M	D	18	Arkansas	

1920 CENSUS—INDEX
DEPARTMENT OF COMMERCE
BUREAU OF THE CENSUS

#1 Sec 2

U. S. GOVERNMENT PRINTING OFFICE

A-1a
11-11-27

Moose William S
HEAD OF FAMILY—CONTINUED

STATE Arkansas

OTHER MEMBERS OF FAMILY—CONTINUED

NAME	RELATIONSHIP	AGE	BIRTHPLACE
Moose, Henry V	S	11	Arkansas
— Essie C	D	8	Arkansas
— Nora G	D	6	Arkansas

1920 CENSUS—INDEX #2 Sec 1
DEPARTMENT OF COMMERCE
BUREAU OF THE CENSUS

M 600

M 600

Moore, Wm S
(HEAD OF FAMILY)

ARKANSAS

VOL. 25 E. D. 4

SHEET 10 LINE 5

W 23
(COLOR) (AGE)

Ozark
(COUNTY)

Tennessee
(BIRTHPLACE)

(CITY)

(CITY & COUNTY)

OTHER MEMBERS OF FAMILY

NAME	RELATIONSHIP	AGE	BIRTHPLACE	INCLUDE NO. J
<u>Moore, Lizzie</u>	<u>W</u>	<u>52</u>	<u>North Carolina</u>	

1920 CENSUS-INDEX
DEPARTMENT OF COMMERCE
BUREAU OF THE CENSUS

U. S. GOVERNMENT PRINTING OFFICE
A-34
1918-1919

M 600

M 600

Moore William T
(HEAD OF FAMILY)

ARKANSAS

VOL. 37E. D. 57SHEET 7LINE 8

W 57
(AGE) Arkansas
(BIRTHPLACE)

Logan
(CITY) Sulphur Spring Road
(CITY) (STREET) (HOUSE NO.)

OTHER MEMBERS OF FAMILY

NAME	RELATIONSHIP	AGE	BIRTHPLACE	CITIZENSHIP
Moore Lantilla	W	58	Arkansas	
- William J	S	35	Arkansas	
- Bird J	S	20	Arkansas	
- Bevin	D	17	Arkansas	
- Otha	S	15	Arkansas	

1920 CENSUS—INDEX
 DEPARTMENT OF COMMERCE
 BUREAU OF THE CENSUS

U. S. GOVERNMENT PRINTING OFFICE

A-4a

11-11271

1600
Ma Har, William T
(HEAD OF FAMILY)

ARKANSAS

VOL 19 E. D. 29

SHEET 22 LINE 38

20 45 Arkansas
Faulkner (BIRTHPLACE)
(COUNTY) (CITIZENSHIP)
(CITY) (STREET)

OTHER MEMBERS OF FAMILY

(HOUSE NO.)

NAME	RELATIONSHIP	AGE	BIRTHPLACE	CENSUS 19
Ma Har, Virde B	W	35	Arkansas	
— Other C	S	18	Arkansas	
— Lisa L	D	11	Arkansas	
— William T	S	9	Arkansas	
— Elson L	S	5	Arkansas	

1920 CENSUS INDEX
DEPARTMENT OF COMMERCE
BUREAU OF THE CENSUS

#1 sheet 2

U. S. GOVERNMENT PRINTING OFFICE

1917

M600

Murry William T
(HEAD OF FAMILY)

ARKANSAS

VOL 21 E.D. 1

SHEET 8 LINE 22

H
(LOCALITY)
Hot Springs
(COUNTY)
Madison
(CITY)

67
(AGE)

Mississippi
(BIRTHPLACE)

(CITIZENSHIP)

Line Bluff
(STREET)

370
(HOUSE NO.)

OTHER MEMBERS OF FAMILY

NAME	RELATIONSHIP	AGE	BIRTHPLACE	CITIZENSHIP
Murry Jeanne	D	33	Arkansas	
Antonia	D	31	Arkansas	
M ^s Donald	S	22	Arkansas	

1970 CENSUS INDEX
DEPARTMENT OF COMMERCE
BUREAU OF THE CENSUS

M600

M600

Murry Wm 7

(HEAD OF FAMILY)

ARKANSAS

VOL. 56 E. D. 225

SHEET 11 LINE 53

W

39

Mississippi

(COLOR)

(AGE)

(BIRTHPLACE)

St Francis

(COUNTY)

CITIZENSHIP

Forest

(CITY)

Buford

(STREET)

778

(HOUSE NO.)

OTHER MEMBERS OF FAMILY

NAME	RELATIONSHIP	AGE	BIRTHPLACE	CITIZENSHIP
Murry, Josie	W	39	Arkansas	
— Fred	S	9	Arkansas	
— Robert	S	7	Arkansas	
— Walter	S	10/12	Arkansas	

1920 CENSUS INDEX
DEPARTMENT OF COMMERCE
BUREAU OF THE CENSUS

A-16

U. S. GOVERNMENT PRINTING OFFICE 19-11871

M600

M 600

Moore, Wm J
(HEAD OF FAMILY)

ARKANSAS

VOL. 57

E. D. 1911

SHEET 1

LINE 1

W 43
(COLOR) (AGE)Searcy
(COUNTY)Missouri
(BIRTHPLACE)

(CITIZENSHIP)

(CITY)

(STREET)

(HOUSE NO.)

OTHER MEMBERS OF FAMILY

NAME	RELATIONSHIP	AGE	BIRTHPLACE	CITIZENSHIP
Moore, Flora L	W	42	Arkansas	
Noma a	D	17	Arkansas	
Wm C	S	15	Arkansas	
Ollie P	D	12	Arkansas	
Clyde	S	10	Arkansas	

1920 CENSUS—INDEX
DEPARTMENT OF COMMERCE
BUREAU OF THE CENSUS

H 1 see #2

U. S. GOVERNMENT PRINTING OFFICE

A-1a

16-1071

Moore, Wm T

STATE Arkansas

HEAD OF FAMILY—CONTINUED

OTHER MEMBERS OF FAMILY—CONTINUED

NAME	RELATIONSHIP	AGE	BIRTHPLACE	REMARKS
Moore, John L	S	8	Arkansas	
- Mary L	W	5	Arkansas	
- Raymond T	S	5 1/2	Arkansas	

1920 CENSUS—INDEX
DEPARTMENT OF COMMERCE
BUREAU OF THE CENSUS

#2 see #1

U. S. GOVERNMENT PRINTING OFFICE 11-11071

M600

M600

Maher, William J.
(HEAD OF FAMILY)

ARKANSAS

W 79
(COLOR) (AGE)

Clay

Missouri
(BIRTHPLACE)

VOL. 9 E.D. 10

SHEET 4 LINE 38

St. Francis
(CITY)

Second
(STREET)

(CITIZENSHIP)

OTHER MEMBERS OF FAMILY

(HOUSE NO.)

NAME	RELATIONSHIP	AGE	BIRTHPLACE	SEX
Maher, Emily E	W	75	Alabama	
Wathen, Willie G	D	48	Missouri	

1920 CENSUS—INDEX
DEPARTMENT OF COMMERCE
BUREAU OF THE CENSUS

U. S. GOVERNMENT PRINTING OFFICE 1917:107 A-1c

M-600

M600

Moore, William W
(HEAD OF FAMILY)

ARKANSAS

VOL. 1 E. D. 175

SHEET 4 LINE 66

W 41 Arkansas
(COLOR) (AGE) (BIRTHPLACE)
Arkansas
(COUNTY)

(CITIZENSHIP)

(CITY)

(STREET)

(HOUSE NO.)

OTHER MEMBERS OF FAMILY

NAME	RELATIONSHIP	AGE	BIRTHPLACE	CITIZENSHIP
Moore, Mattie	W	41	Arkansas	
- Ezzette	S	18	Arkansas	
- Albert	S	16	Arkansas	
- Chester	S	12	Arkansas	
- Grover	S	8	Arkansas	

1920 CENSUS-INDEX
 DEPARTMENT OF COMMERCE
 BUREAU OF THE CENSUS

#1 see #2

U. S. GOVERNMENT PRINTING OFFICE

A-16

16-11871

Moore, William W.

HEAD OF FAMILY—CONTINUED

STATE Arkansas

OTHER MEMBERS OF FAMILY—CONTINUED

NAME	RELATION- SHIP	AGE	BIRTHPLACE
Moore, Frank	S	6	Arkansas
- Fulton	S	3 1/2	Arkansas
- Thomas	B	38	Arkansas
- Marwin	N	12	Arkansas

1920 CENSUS—INDEX
DEPARTMENT OF COMMERCE
BUREAU OF THE CENSUS

#2 out #1

U. S. GOVERNMENT PRINTING OFFICE

A-16

11-11-27

M 600

M 600

Murry William W.
(HEAD OF FAMILY)

ARKANSAS

VOL. 5 E. O. 29SHEET 17 LINE WW. 62 Arkansas
(COLOR) (AGE) (BIRTHPLACE)Calhoun
(COUNTY)

(CITIZENSHIP)

(CITY)

(STREET)

OTHER MEMBERS OF FAMILY

(HOUSE NO.)

NAME	RELATIONSHIP	AGE	BIRTHPLACE	CITIZENSHIP
Murry, Francis	W	45	Arkansas	
Bernice M.	D	18	Arkansas	
Vergie D.	S	15	Arkansas	
Junior D.	S	13	Arkansas	
Floyd D.	S	12	Arkansas	

1920 CENSUS-INDEX
DEPARTMENT OF COMMERCE
BUREAU OF THE CENSUS

#1, see #2

U. S. GOVERNMENT PRINTING OFFICE 11-11374

A-18

M600

Moose, William W
(HEAD OF FAMILY)

ARKANSAS

VOL. 19 E.D. 31

SHEET 9 LINE 41

W 50 Georgia
(COLOR) (AGE) (BIRTHPLACE)

Faulkner
(COUNTY)

(CITIZENSHIP)

(CITY)

(STREET)

OTHER MEMBERS OF FAMILY

(HOUSE NO.)

NAME	RELATIONSHIP	AGE	BIRTHPLACE	CITIZENSHIP
Moose, Margate W	W	50	Arkansas	
— F. L. W	D	19	Arkansas	
— Connie D	D	18	Arkansas	
— Rellie D	D	15	Arkansas	
— Ruth D	D	13	Arkansas	

1920 CENSUS INDEX
DEPARTMENT OF COMMERCE
BUREAU OF THE CENSUS

M600

M600

Moore, William W
(HEAD OF FAMILY)

ARKANSAS

VOL 27 E. D. 32

W 63 Georgia
(AGE) (BIRTHPLACE)

SHEET 10 LINE 67

Independence
(COUNTY) (CITY)

(CITIZENSHIP)

(STREET)

(HOUSE NO.)

OTHER MEMBERS OF FAMILY

NAME	RELATION- SHIP	AGE	BIRTHPLACE	CITIZEN- SHIP
<u>Moore, Martha</u>	<u>W</u>	<u>65</u>	<u>Arkansas</u>	
<u>Albert L</u>	<u>S</u>	<u>29</u>	<u>Wyona</u>	

1920 CENSUS INDEX
DEPARTMENT OF COMMERCE
BUREAU OF THE CENSUS

U. S. GOVERNMENT PRINTING OFFICE

A-1a
17-1192

M600

M 600

Murray, William W

ARKANSAS

(HEAD OF FAMILY)

VOL. 39 E. D. 70

W 74

Pennsylvania

SHEET 40 LINE 33

Miller

(AGE)

(BIRTHPLACE)

(CITIZENSHIP)

Texarkana Garden Ave

(CITY)

(STREET)

508

(HOUSE NO.)

OTHER MEMBERS OF FAMILY

NAME	RELATIONSHIP	AGE	BIRTHPLACE	CITIZENSHIP
Living Alone				

1920 CENSUS-INDEX
DEPARTMENT OF COMMERCE
BUREAU OF THE CENSUS

M 600

M600

Morre, William J
(HEAD OF FAMILY)

ARKANSAS

W
(COLOR)

54
(AGE)

VOL 19

P. D. 1920

Faulkner
(COUNTY)

Tennessee
(BIRTHPLACE)

SHEET 10

LINE 1

(CITY)

(STREET)

(CITY BIRTHPL)

OTHER MEMBERS OF FAMILY

NAME	RELATIONSHIP	AGE	BIRTHPLACE	HOUSE NO.	CITY BIRTHPLACE
Morre, Quiri	W	45	Tennessee		
- Willie	D	19	Arkansas		
- Chama H	S	17	Arkansas		
- Adda	D	15	Arkansas		

1920 CENSUS—INDEX
DEPARTMENT OF COMMERCE
BUREAU OF THE CENSUS

U. S. GOVERNMENT PRINTING OFFICE

A-14

M600

2

M 600

Murray, William
(HEAD OF FAMILY)

ARKANSAS

VOL. 23

E. D. 94

SHEET 7

LINE 51

91
AGE

Louisiana
(BIRTHPLACE)

Stamps
(COUNTY)

(CITY)

(CITIZENSHIP)

(STREET)

OTHER MEMBERS OF FAMILY

(HOUSE NO.)

NAME	RELATIONSHIP	AGE	BIRTHPLACE	CITIZENSHIP
Murray, Paralee	W	18	Arkansas	
- Cro	M	40	Louisiana	
- Bookin 7	S	$\frac{10}{12}$	Arkansas	

1920 CENSUS—INDEX
DEPARTMENT OF COMMERCE
BUREAU OF THE CENSUS

U. S. GOVERNMENT PRINTING OFFICE

1918

19-11071

M 600

M600

Murray, William
(HEAD OF FAMILY)

ARKANSAS

VOL 36 E. D.

55 34
(COLOR) (AGE)

SHEET 7 LINE 176

Moore Missouri
(CITY) (BIRTHPLACE)

(CITY) (CITIZENSHIP)

(STREET) OTHER MEMBERS OF FAMILY (HOUSE NO.)

NAME	RELATIONSHIP	AGE	BIRTHPLACE	CITIZENSHIP
Murray, Wanda	W			
Lawrence W	D	30	United States	
Leona F	D	13	Kansas	
Oranley F	D	17	Missouri	
David M	D	10	Kansas	
		7	Missouri	

1920 CENSUS INDEX
DEPARTMENT OF COMMERCE
BUREAU OF THE CENSUS #1 see 2

M 600

Mare, William A
(HEAD OF FAMILY)

ARKANSAS

VOL 45

E. D.

SHEET 13

LINE 67

W
(COLOR)

25
AGE

White
(RACE)

Oklahoma
(BIRTHPLACE)

(CITY)

(CITIZENSHIP)

(STREET)

OTHER MEMBERS OF FAMILY

(HOUSE NO.)

NAME	RELATION- SHIP	AGE	BIRTHPLACE	CITIZEN- SHIP
Mare, Edith	W	24	Missouri	
— Ruth S	D	4 1/2	Oklahoma	
— Henry D	S	3 1/2	Arkansas	

1920 CENSUS INDEX
DEPARTMENT OF COMMERCE
BUREAU OF THE CENSUS

U. S. GOVERNMENT PRINTING OFFICE

1918
(20-1107)

M600

ARKANSAS

Moore, Willie
(INDIVIDUAL)

VOL 40 E. O. 100

SHEET 3 LINE 31

24
(COLUM)

33
(AGE)

Arkansas
(BIRTHPLACE)

(CITIZENSHIP)

Quachita
(COUNTY)

Candler
(CITY)

Madison
(STREET)

238
(HOUSE NO.)

ENUMERATED WITH Lisa, Helen (Mrs.)

RELATIONSHIP TO ABOVE Farmer

REMARKS _____

M600

Moore, Willie
(HEAD OF FAMILY)

ARKANSAS

VOL 41 E. D. 164

B 25
(COLOR) (AGE)

SHEET 4 LINE 43

Mississippi
(CITY) (COUNTY) (BIRTHPLACE)

(CITIZENSHIP)

(CITY) (STREET) (HOUSE NO.)

OTHER MEMBERS OF FAMILY

NAME	RELATIONSHIP	AGE	BIRTHPLACE	CITIZENSHIP
<u>Moore, Eva</u>	<u>W</u>	<u>19</u>	<u>Mississippi</u>	
<u>Lucy</u>	<u>D</u>	<u>7 1/2</u>	<u>Mississippi</u>	
<u>William</u>	<u>S</u>	<u>3 1/2</u>	<u>Mississippi</u>	

1920 CENSUS-INDEX
DEPARTMENT OF COMMERCE
BUREAU OF THE CENSUS



M600

ARKANSAS

Moore, Willie

(HEAD OF FAMILY)

VOL.

33

B. C.

SHEET

14

LINE

13

B

(COLOR)

30

(AGE)

Texas

(BIRTHPLACE)

Little River

(COUNTY)

(CITIZENSHIP)

(CITY)

(STREET)

(HOUSE NO.)

OTHER MEMBERS OF FAMILY

NAME	RELATIONSHIP	AGE	BIRTHPLACE	CITIZENSHIP
Moore, Estelle	W	22	Texas	

1920 CENSUS—INDEX
DEPARTMENT OF COMMERCE
BUREAU OF THE CENSUS

A-1a

U. S. GOVERNMENT PRINTING OFFICE 1917-1187

M600

M 600

Moore, Willie
(HEAD OF FAMILY)

ARKANSAS

VOL. 34

E. D. 2

SHEET 7

LINE 2

B

(COLOR)

39

(AGE)

Texas

(BIRTHPLACE)

Lee

(COUNTY)

(CITY)

(CITY)

(STREET)

OTHER MEMBERS OF FAMILY

(HOUSE NO.)

NAME	RELATIONSHIP	AGE	BIRTHPLACE	CITY-STATE
Moore, Magnolia	W	24	Arkansas	
Maddie	D	6	Texas	

1920 CENSUS—INDEX
DEPARTMENT OF COMMERCE
BUREAU OF THE CENSUS

U. S. GOVERNMENT PRINTING OFFICE

A-12

31-11871

M 600

M 600

Moore, Willie A.
(HEAD OF FAMILY)

ARKANSAS

VOL. 21 E. D. 2

SHEET 2 LINE 23

W 34
(COLOR) (AGE)Fulton
(COUNTY)Arkansas
(BIRTHPLACE)

(CITIZENSHIP)

(CITY)

(STREET)

OTHER MEMBERS OF FAMILY

(HOUSE NO.)

NAME	RELATIONSHIP	AGE	BIRTHPLACE	CITIZENSHIP
Moore, Minnie D	W	30	Arkansas	
- Johnie H	S	11	Arkansas	
- William E	S	8	Arkansas	
- Maud A.	D	7	Arkansas	
- Ora E	D	5	Arkansas	

1920 CENSUS INDEX
DEPARTMENT OF COMMERCE
BUREAU OF THE CENSUS

#111#2

A-14
U. S. GOVERNMENT PRINTING OFFICE 177-11971

Moore

M 600

Moore, Willie C
INDIVIDUAL

ARKANSAS

VOL. 34

E. D. 32

SHEET 4

LINE 1

W Lee
(LOCAL)

19
(AGE)

Arkansas
(BIRTHPLACE)

(COUNTY)

(CITIZENSHIP)

(CITY)

(STREET)

(HOUSE NO.)

ENUMERATED WITH

Elder, Ben

RELATIONSHIP TO ABOVE

Boarder

REMARKS

1920 CENSUS-INDEX
DEPARTMENT OF COMMERCE
BUREAU OF THE CENSUS

U. S. GOVERNMENT PRINTING OFFICE

21-1171

M 600

M 600

Moore, Nellie L
INDIVIDUAL

ARKANSAS

VOL. 62 E. D. 2

SHEET 10 LINE 2

B
(COLOR)

1/2
(AGE)

Louisiana
(BIRTHPLACE)

Wagon
(COUNTY)

(CITIZENSHIP)

Hunting R. R. Street
(STREET)

25
(HOUSE NO.)

ENUMERATED WITH Prison, Ollie

RELATIONSHIP TO ABOVE Sister in Law

REMARKS

1920 CENSUS—INDEX
DEPARTMENT OF COMMERCE
BUREAU OF THE CENSUS

U. S. GOVERNMENT PRINTING OFFICE 22

M 600

MOORE, WILLIE L. ARKANSAS
(HEAD OF FAMILY)
 VOL. 2 I. D. 1
 SHEET 24 LINE 34
 13 30 MISSISSIPPI
(AGE) (BIRTHPLACE) (CITIZENSHIP)
 Ashley
(CITY) (STREET) (HOUSE NO.)
 Crosscut Fourth 411
(CITY) (STREET) (HOUSE NO.)

OTHER MEMBERS OF FAMILY

NAME	RELATIONSHIP	AGE	BIRTHPLACE	CITIZENSHIP
Moore, Mary	W	31	Arkansas	
- Adron Lee	S	8	Arkansas	
- Clarence	D	5	Arkansas	
- Lillian	D	2 1/2	Arkansas	

1920 CENSUS—INDEX
 DEPARTMENT OF COMMERCE
 BUREAU OF THE CENSUS

U. S. GOVERNMENT PRINTING OFFICE 1917

A-16

M 600

M600

Moore, Wallie M
(HEAD OF FAMILY)

ARKANSAS

VOL. 18 E.D. 46

SHEET 2 LINE 62

B 26
(COLOR) (AGE)

Louisiana
(BIRTHPLACE)

Drew
(COUNTY)

(LOT/SHIPSHIP)

Blissville
(CITY)

(STREET)(HOUSE NO.)

OTHER MEMBERS OF FAMILY

NAME	RELATIONSHIP	AGE	BIRTHPLACE	CITIZENSHIP
Moore, Maggie	w	27	Arkansas	
Rooker, Edell	hid	23	Arkansas	
Williams, Lily May M	hi	9	Arkansas	

1920 CENSUS—INDEX
 DEPARTMENT OF COMMERCE
 BUREAU OF THE CENSUS

U. S. GOVERNMENT PRINTING OFFICE (1917) 187

A-26

M 1 20

M 600

Murray Willie May
(INDIVIDUAL)

ARKANSAS

VOL 52 E.D. 107

SHEET 8 LINE 7

Ma 18
(COLOR) (AGE)

Arkansas
(BIRTHPLACE)

Pulaski
(COUNTY)

(CITY/TOWNSHIP)

(CITY)

(STREET)

(HOUSE NO.)

ENUMERATED WITH

Shannon, Addie

RELATIONSHIP TO ABOVE

Daughter

REMARKS

1920 CENSUS—INDEX
DEPARTMENT OF COMMERCE
BUREAU OF THE CENSUS

U. S. GOVERNMENT PRINTING OFFICE

11-1271

M 600

M600

Moore, Nellie Reeves
(INDIVIDUAL)

ARKANSAS

VOL. 8

E. D. 34

SHEET 3

LINE 39

H

(COLOR)

38

(AGE)

Arkansas

(BIRTHPLACE)

Clark

(COUNTY)

Arkadelphia

(CITY)

Calder

(STREET)

1034
(HOUSE NO.)

ENUMERATED WITH

RELATIONSHIP TO ABOVE

REMARKS

Trigg, Carrie
Daughter

1920 CENSUS - INDEX
DEPARTMENT OF COMMERCE
BUREAU OF THE CENSUS

U. S. GOVERNMENT PRINTING OFFICE

11-1-27

M600

M600

Moore, William
(INDIVIDUAL)

ARKANSAS

VOL 64

E.D. 151

SHEET 7

LINE 73

4 49
(COLOR) (AGE)

Arkansas
(BIRTHPLACE)

Washington
(COUNTY)

(CITIZENSHIP)

(CITY)

(STREET)

(HOUSE NO.)

ENUMERATED WITH

Moore Elmer

RELATIONSHIP TO ABOVE

Mother

REMARKS

1920 CENSUS INDEX
DEPARTMENT OF COMMERCE
BUREAU OF THE CENSUS

U. S. GOVERNMENT PRINTING OFFICE

1917 471

M600

Moore, Willis
(HEAD OF FAMILY)

ARKANSAS

VOL. 17 E. D. 37

SHEET 14 LINE 57

W 30 Arkansas
(COLOR) (AGE) (BIRTHPLACE)

DeWitt Arkansas
(COUNTY) (CITIZENSHIP)

Arkansas City First
(CITY) (STREET)

OTHER MEMBERS OF FAMILY

(HOUSE NO.)

NAME	RELATIONSHIP	AGE	BIRTHPLACE	CITIZENSHIP
<u>Moore, Betty</u>	<u>w</u>	<u>35</u>	<u>Arkansas</u>	

1920 CENSUS INDEX
DEPARTMENT OF COMMERCE
BUREAU OF THE CENSUS



M600

M600

Morrow, Willie
(HEAD OF FAMILY)

ARKANSAS

VOL. 24 E.D. 110

SHEET 4 LINE 58

W 44
(COLOR) (AGE)

Hampton Arkansas
(COUNTY) (BIRTHPLACE)

(CITY)

(CITIZENSHIP)

(STREET)

OTHER MEMBERS OF FAMILY

(HOUSE NO.)

NAME	RELATIONSHIP	AGE	BIRTHPLACE	CITIZENSHIP
Morrow, Bystie	W	37	Arkansas	
Lottis	D	17	Arkansas	
Russell	S	13	Arkansas	
Add	S	11	Arkansas	

1920 CENSUS—INDEX
DEPARTMENT OF COMMERCE
BUREAU OF THE CENSUS

U. S. GOVERNMENT PRINTING OFFICE

A-14
16-11071

M600

M600

Mayer, Willis
(INDIVIDUAL)

VOL. 54 E. U. 1

SHEET 2 LINE 7

B 20 Arkansas
(COLOR) (AGE) (BIRTHPLACE)

Pulaski
(COUNTY) (CITY)

(CITIZENSHIP)

(STREET)

ENUMERATED WITH Smith, Lee
(HOUSE NO.)

RELATIONSHIP TO ABOVE Hired Man

REMARKS

1920 CENSUS—INDEX
DEPARTMENT OF COMMERCE
BUREAU OF THE CENSUS

M600

Moore, Willis

(HEAD OF FAMILY)

ARKANSAS

VOL. 43

E.D. 126

SHEET 12

LINE 47

B

(COLOR)

68

(AGE)

Arkansas

(BIRTHPLACE)

Nevada

(COUNTY)

(CITIZENSHIP)

(CITY)

(STREET)

(HOUSE NO.)

OTHER MEMBERS OF FAMILY

NAME	RELATIONSHIP	AGE	BIRTHPLACE	CITIZENSHIP
Moore, Laura	W	47	Arkansas	
- Jewell	D	15	Arkansas	
- Minnie	D	11	Arkansas	
Moore, Minnie	D	8	Arkansas	

1920 CENSUS—INDEX
DEPARTMENT OF COMMERCE
BUREAU OF THE CENSUS

U. S. GOVERNMENT PRINTING OFFICE 1917:1091

A-18

M600

Moore

M600

Moore, Willis
(INDIVIDUAL)

ARKANSAS

VOL. 62 E. D. _____

SHEET 7 LINE C

B
(COLOR)

321
(AGE)

Louisiana
(BIRTHPLACE)

Union
(COUNTY)

(CITIZENSHIP)

(GITY)

(STREET)

(HOUSE NO.)

ENUMERATED WITH

Samuels, Amos

RELATIONSHIP TO ABOVE

Boarder

REMARKS

1920 CENSUS-INDEX
DEPARTMENT OF COMMERCE
BUREAU OF THE CENSUS

U. S. GOVERNMENT PRINTING OFFICE

A-3

M600

M600

Moore, Willis
(HEAD OF FAMILY)

ARKANSAS

VOL 52 E.D. 115

SHEET 11 LINE 22

B. 65
(COLOR) (AGE)

North Carolina
(BIRTHPLACE)

Pulaski
(COUNTY)
Little Rock
(CITY)

(LETTER AND FIGURE)

W. 20th
(STREET)

1219
(HOUSE NO.)

OTHER MEMBERS OF FAMILY

NAME	RELATIONSHIP	AGE	BIRTHPLACE	CITIZENSHIP
<u>Sutton, Beverly</u>	<u>D.</u>	<u>26</u>	<u>Arkansas</u>	
<u>Iles, J</u>	<u>S-L</u>	<u>29</u>	<u>Arkansas</u>	
<u>Viola</u>	<u>G-D</u>	<u>1/2</u>	<u>Arkansas</u>	
<u>Alma</u>	<u>G-D</u>	<u>1/2</u>	<u>Arkansas</u>	
<u>Smith Marguerite</u>	<u>D.</u>	<u>21</u>	<u>Arkansas</u>	

1920 CENSUS—INDEX
DEPARTMENT OF COMMERCE
BUREAU OF THE CENSUS

101
52.

Moose, Willis

STATE Arkansas

HEAD OF FAMILY—CONTINUED

OTHER MEMBERS OF FAMILY—CONTINUED

NAME	RELATION-SHIP	AGE	BIRTHPLACE	CIVILIAN OR MILITARY
Hickerson, Ella	D.	39	North Carolina	
— Mammie	G-D	17	Arkansas	
— De wit	G-S	14	Arkansas	
— Eugene	G-S	10	Arkansas	
Glenn, Willie	G-D	18	Arkansas	
— Albert	G-G-S	5 1/2	Massouri	

1920 CENSUS INDEX
DEPARTMENT OF COMMERCE
BUREAU OF THE CENSUS

* 2
ad -
21

M600

Murray Wilson
(INDIVIDUAL)

ARKANSAS

VOL. 5 E.O. 15

SHEET 17 LINE 9

W 1/2 Arkansas
(COLOR) (AGE) (BIRTHPLACE)

Calloway
(COUNTY) (TOWNSHIP)

(CITY) (STREET) (HOUSE NO.)

ENUMERATED WITH Res. D

RELATIONSHIP TO ABOVE Son

REMARKS

1920 CENSUS-INDEX
DEPARTMENT OF COMMERCE
BUREAU OF THE CENSUS

U. S. GOVERNMENT PRINTING OFFICE 1918:1901

M600

M 600

Moore, Wilson
(INDIVIDUAL)

ARKANSAS

VOL. 64

E. O. 11630

SHEET 17

LINE 45

W

(COLOR)

62

Washington
(COUNTY)

Missouri
(BIRTHPLACE)

(CITIZENSHIP)

(AGE)

(STREET)

(HOUSE NO.)

ENUMERATED WITH

Gibson Helays

RELATIONSHIP TO ABOVE

Father-in-law

REMARKS

1920 CENSUS—INDEX
DEPARTMENT OF COMMERCE
BUREAU OF THE CENSUS

U. S. GOVERNMENT PRINTING OFFICE

A-2

11-1-17

M 600

M600

Moore, Wilson F.
(HEAD OF FAMILY)

ARKANSAS

VOL. 17 E. D. 300SHEET 10 LINE 6

W 38 Kentucky
(COLOR) (AGE) (BIRTHPLACE)

Deals
(COUNTY)

Mc Dehee Jefferson Ave
(CITY) (STREET)

HOUSE NO.

OTHER MEMBERS OF FAMILY

NAME	RELATIONSHIP	AGE	BIRTHPLACE	EDUCATION
Moore, Nannie	W	38	Kentucky	
- Clarence	D	18	Kentucky	
- Frank	D	13	Kentucky	
- Mary	D	9	Kentucky	
- Ernest	D	3	Arkansas	

1920 CENSUS—INDEX
 DEPARTMENT OF COMMERCE
 BUREAU OF THE CENSUS

U. S. GOVERNMENT PRINTING OFFICE 16-01871

A-1a

M100

M600

ARKANSAS

Moore Wilson W

(HEAD OF FAMILY)

VOL. 44 E. D. 100

W 58 Arkansas

SHEET 3 LINE 12

(COLOR)

(AGE)

(BIRTHPLACE)

(CITIZENSHIP)

(COUNTY)

Fulton
Jasper

(CITY)

(STREET)

(HOUSE NO.)

OTHER MEMBERS OF FAMILY

NAME	RELATION- SHIP	AGE	BIRTHPLACE	CITIZEN- SHIP
Moore, Sophia W	W	54	Arkansas	
William S	S	31	Arkansas	
Dorice N	D	15	Arkansas	
Murd, Evelyn V	D	9	Arkansas	
Walden S D	S D	3 1/2	Arkansas	

1920 CENSUS—INDEX
DEPARTMENT OF COMMERCE
BUREAU OF THE CENSUS

A-7a
U. S. GOVERNMENT PRINTING OFFICE 17-1107

M600

More, Wilton
(HEAD OF FAMILY)

ARKANSAS

VOL. 17 E.P. 2
SHEET 13 LINE 24

B 39
(COLOR) (AGE)

Dallas
(COUNTY) (CITY)

Arkansas
(BIRTHPLACE)

(CITIZENSHIP)

(STREET)

(HOUSE NO.)

OTHER MEMBERS OF FAMILY

NAME	RELATIONSHIP	AGE	BIRTHPLACE	CITIZENSHIP
<u>More, Wilton</u>	<u>W</u>	<u>36</u>	<u>Arkansas</u>	

1920 CENSUS-INDEX
DEPARTMENT OF COMMERCE
BUREAU OF THE CENSUS

M600

M 600

Morse, Wilton
(HEAD OF FAMILY)

ARKANSAS

VOL. 47 P. 170SHEET 1 LINE 27

B 31
(FOLLOW) (AGE)

Phillips
(CITY)

Mississippi
(BIRTHPLACE)

(CITIZENSHIP)

(CITY)

(STREET)

OTHER MEMBERS OF FAMILY

HOUSE NO.

NAME	RELATIONSHIP	AGE	BIRTHPLACE	CITIZENSHIP
<u>Morse, Vesta</u>	<u>W</u>	<u>32</u>	<u>Mississippi</u>	
<u>— Velma</u>	<u>D</u>	<u>10</u>	<u>Mississippi</u>	

1920 CENSUS—INDEX
DEPARTMENT OF COMMERCE
BUREAU OF THE CENSUS

U. S. GOVERNMENT PRINTING OFFICE

AJs
25-11071

M 600

Moore Wiley Sr.
(HEAD OF FAMILY)

STATE ARKANSAS

VOL. 5 E.D. 20SHEET 2 LINE 51

B 44 Arkansas
(COLOR) (AGE) (BIRTHPLACE)

Calhoun
(COUNTY) (CITY) (STREET) (HOUSE NO.)

OTHER MEMBERS OF FAMILY

NAME	RELATIONSHIP	AGE	BIRTHPLACE	CITIZENSHIP
<u>Moore Mary</u>	<u>W</u>	<u>37</u>	<u>Arkansas</u>	
<u>- Irene</u>	<u>D</u>	<u>13</u>	<u>Arkansas</u>	
<u>- Roy</u>	<u>D</u>	<u>12</u>	<u>Arkansas</u>	
<u>- Betty</u>	<u>D</u>	<u>9</u>	<u>Arkansas</u>	
<u>- Wiley Jr.</u>	<u>S</u>	<u>7</u>	<u>Arkansas</u>	

1920 CENSUS—INDEX
DEPARTMENT OF COMMERCE
BUREAU OF THE CENSUS

A-3a
U. S. GOVERNMENT PRINTING OFFICE 11-11271

M 600

Meyer, Wolfgang

(HEAD OF FAMILY)

ARKANSAS

VOL. 16

E. D. 69

SHEET 10

LINE 21

W

62

Germany

1890 to 1896

(COLOR)

(COUNTY)

(BIRTHPLACE)

(CITIZENSHIP)

(CITY)

(STREET)

OTHER MEMBERS OF FAMILY

(HOUSE NO.)

NAME	RELATIONSHIP	AGE	BIRTHPLACE	CITIZENSHIP
Meyer, Mary	W.	59	Germany	NR

1920 CENSUS—INDEX
DEPARTMENT OF COMMERCE
BUREAU OF THE CENSUS

U. S. GOVERNMENT PRINTING OFFICE

A-16

11-11571

M 600

M 600

Moose, Worthy
(INDIVIDUAL)

ARKANSAS

VOL. 36 E. D. 170
SHEET 8 LINE 95

B 18 Arkansas
(SEX) (AGE) (BIRTHPLACE) (CITIZENSHIP)

Virginia
(COUNTRY)

Kid
(CITY) (STREET) (HOUSE NO.)

ENUMERATED WITH Turner Cassie

RELATIONSHIP TO ABOVE Boarder

REMARKS

1920 CENSUS—INDEX
DEPARTMENT OF COMMERCE
BUREAU OF THE CENSUS

M 600

ARKANSAS

Murray Yerby

(NAME OF FAMILY)

VOL. 2 E. D. 9

SHEET 1 LINE 76

W

41

Alabama

Baxter

(AGE)

(BIRTHPLACE)

(CITY/TOWNSHIP)

Coker

(COUNTY)

Tyler Avenue

(STREET)

(HOUSE NO.)

OTHER MEMBERS OF FAMILY

NAME	RELATIONSHIP	AGE	BIRTHPLACE	CITIZENSHIP
Murray Victoria	W	42	Arkansas	
Rena	D	16	Arkansas	
Bayless, Ty	W. L.	18	Arkansas	
Stodumph, Maggie	le	22	Arkansas	
Louvy, Nettie	le	18	Missouri	

1920 CENSUS—INDEX
DEPARTMENT OF COMMERCE
BUREAU OF THE CENSUS

U. S. GOVERNMENT PRINTING OFFICE 1917

A-1a

M 600

M 600

Murray, Yvence
(HEAD OF FAMILY)

ARKANSAS

VOL. 25 E. D. 30SHEET 4 LINE 82

W 38 Arkansas
(COLOR) (AGE) (BIRTHPLACE)

Howard
(CITIZENSHIP)

Nashville Lockesburg 106
(CITY) (STREET) (HOUSE NO.)

OTHER MEMBERS OF FAMILY

NAME	RELATIONSHIP	AGE	BIRTHPLACE	CITIZENSHIP
Murray, Lillie	W	26	Arkansas	
Lorence, Forest	FL	52	Arkansas	
- Mimmie	ML	45	Arkansas	

1920 CENSUS—INDEX
 DEPARTMENT OF COMMERCE
 BUREAU OF THE CENSUS

U. S. GOVERNMENT PRINTING OFFICE 15—11091

M 600

Moore Zeb J.

ARKANSAS

VOL. 49 E. D. 92

SHEET 3 LINE 57

W 10

Arkansas

Wade

-

-

(HOUSE NO.)

ENUMERATED WITH

Williams John H.

RELATIONSHIP TO ABOVE

Step son

REMARKS

1920 CENSUS-INDEX
DEPARTMENT OF COMMERCE
BUREAU OF THE CENSUS

U. S. GOVERNMENT PRINTING OFFICE

A-2

1917:1-1271

11600
Moore, Albert
(HEAD OF FAMILY)

ARKANSAS

VOL. 40 E. D. 142

SHEET 13 LINE 30

B 48 Mississippi
(COLOR) (AGE) (BIRTHPLACE)
Mississippi (CITY) (COUNTY) (TOWNSHIP)

(CITY) (STREET) (HOUSE NO.)

OTHER MEMBERS OF FAMILY

NAME	RELATIONSHIP	AGE	BIRTHPLACE	CITIZENSHIP
Moore, Clara	W	39	Mississippi	
— Lettie	D	18	Mississippi	
— James	S	14	Mississippi	
— Lizzie	D	12	Mississippi	
— Handy	S	10	Mississippi	

1920 CENSUS INDEX
DEPARTMENT OF COMMERCE
BUREAU OF THE CENSUS
1 see 2

11600
Moore, Albert
(HEAD OF FAMILY)

ARKANSAS

VOL. 12 E. D. 41
SHEET 1 LINE 80

W (COLOR) 70 (AGE) Tennessee (BIRTHPLACE)
Craighead (COUNTY)
Jamboree (CITY)

(CITIZENSHIP)

N. Miller (STREET)

117 (HOUSE NO.)

OTHER MEMBERS OF FAMILY

NAME	RELATIONSHIP	AGE	BIRTHPLACE	CITIZENSHIP
Moore, Martha	W	67	Tennessee	

1926 CENSUS INDEX
DEPARTMENT OF COMMERCE
BUREAU OF THE CENSUS

11600

Mayer, Albert R
(HEAD OF FAMILY)

ARKANSAS

VOL 61 E.D. 120

SHEET 2 LINE 42

W 37 Missouri
(CITY) (AGE) (BIRTHPLACE)

Van Buren
(COUNTY)

(CITIZENSHIP)

(CITY)

(STREET)

(HOUSE NO.)

OTHER MEMBERS OF FAMILY

NAME	RELATIONSHIP	AGE	BIRTHPLACE	CITIZENSHIP
Mayer, Berdine	W	37	Indiana	
Mayer, Matty G	D	16	Missouri	
Mayer, Violet J	D	14	Canada	
Mayer, Myrtle J	D	12	Canada	
Mayer, Winley J	D	10	Canada	

1910 CENSUS - INDEX
DEPARTMENT OF COMMERCE
BUREAU OF THE CENSUS

A-1a
U. S. GOVERNMENT PRINTING OFFICE 11-11071

31000

Murray, Alice
(HEAD OF FAMILY)

ARKANSAS

VOL. 22 E. D. 74

SHEET 1 LINE 34

W 39 Arkansas
(COLOR) (AGE) (BIRTHPLACE)

Harland
(COUNTY) (CITIZENSHIP)

(CITY) (STREET) (HOUSE NO.)

OTHER MEMBERS OF FAMILY

NAME	RELATIONSHIP	AGE	BIRTHPLACE	CITIZENSHIP
Murray, Alice	M	6	Arkansas	
— Fredrick	S	5	Arkansas	
— Katie	D	2 3/4	Arkansas	
— L. M.	M	105	Arkansas	

1920 CENSUS—INDEX
DEPARTMENT OF COMMERCE
BUREAU OF THE CENSUS



11600

Moore, Allen (Sr.)
(HEAD OF FAMILY)

ARKANSAS

VOL. 13 E. D. 76

B 59 Arkansas
(LOCALITY) (AGE) (BIRTHPLACE)
Columbia
(COUNTY)

SHEET 9 LINE 37

(CITIZENSHIP)

(CITY)

(STREET)

(HOUSE NO.)

OTHER MEMBERS OF FAMILY

NAME	RELATIONSHIP	AGE	BIRTHPLACE	CITIZENSHIP
Moore, Lottie	W.	40	Arkansas	
- Mc Kenley	S.	9	Arkansas	

1920 CENSUS INDEX
DEPARTMENT OF COMMERCE
BUREAU OF THE CENSUS

U. S. GOVERNMENT PRINTING OFFICE

448
71-1387

11600

11600

Moore, Allen
(HEAD OF FAMILY)

ARKANSAS

VOL. 62 P. D. 109

B 25 Louisiana
(COLOR) (AGE) (BIRTHPLACE)

SHEET 12 LINE 15

Missouri
(CITIZENSHIP)

Hasting 11th Street
(CITY) (STREET)

36
HOUSE NO.

OTHER MEMBERS OF FAMILY

NAME	RELATIONSHIP	AGE	BIRTHPLACE	CITIZENSHIP
<u>Carter, Charlie A</u>	<u>6</u>	<u>35</u>	<u>Louisiana</u>	

1920 CENSUS INDEX
DEPARTMENT OF COMMERCE
BUREAU OF THE CENSUS

11600

Moore, Allen
(HEAD OF FAMILY)

ARKANSAS

VOL. 48 E.D. 189

SHEET 2 LINE 38

B (COLOR)
43 (AGE)
Plaza (CITY)
Mississippi (COUNTY)

Mississippi (BIRTHPLACE)

(CITIZENSHIP)

(STREET)

OTHER MEMBERS OF FAMILY

(HOUSE NO.)

NAME	RELATIONSHIP	AGE	BIRTHPLACE
Moore, Sylvia	W	28	Mississippi
Missama, Lealy	A	6	Mississippi

1970 CENSUS INDEX
DEPARTMENT OF COMMERCE
BUREAU OF THE CENSUS



41600

Moore, Almer
(HEAD OF FAMILY)

ARKANSAS

VOL. 57 E. D. 119

SHEET 1 LINE 35

W Ho Missouri
(COLOR) (AGE) (BIRTHPLACE)

Searcy
Searcy
(COUNTY) (CITY) (STREET) (CITIZENSHIP)

(HOUSE NO.)

OTHER MEMBERS OF FAMILY

NAME	RELATIONSHIP	AGE	BIRTHPLACE	CITIZENSHIP
Moore, Almer	W	35	Arkansas	
- Grace	D	15	Oklahoma	
- Jessie	D	12	Arkansas	
- Claude	D	10	Arkansas	
- Louie	D	9	Arkansas	

1920 CENSUS
DEPARTMENT OF COMMERCE
BUREAU OF THE CENSUS #1 sec #2

1600
Moore, Amos
(HOUSEHOLD FAMILY)

ARKANSAS

VOL. 29 E. D. 12-5
SHEET 1 LINE 28

B 39
(COLON) (AGE)
Jefferson
(COUNTY) Arkansas
(CITY) Atchafalaya
(CITIZENSHIP)

(STREET)
OTHER MEMBERS OF FAMILY (HOUSE NO.)

NAME	RELATIONSHIP	AGE	BIRTHPLACE	CITIZENSHIP
Moore Mary	W.	24	Arkansas	
- Pierce	S.	14	Arkansas	

1920 CENSUS INDEX
DEPARTMENT OF COMMERCE
BUREAU OF THE CENSUS

11600
Moore, Green
(HEAD OF FAMILY)

ARKANSAS

B 21
(COLOR) (AGE)

Arkansas
(BIRTHPLACE)

VOL. 63 E.D. 117
SHEET 5 LINE 210

Union
(COUNTY)

(CITY/TOWNSHIP)

2 (CITY)

(STREET)

OTHER MEMBERS OF FAMILY

HOUSE NO. 1

NAME	RELATIONSHIP	AGE	BIRTHPLACE	CEDER SHEET
Moore, Elizabeth	W	23	Arkansas	
Alexander	S	1 1/2	Arkansas	
Burzy, Robert	Bo	18	Arkansas	

1920 CENSUS-INDEX
DEPARTMENT OF COMMERCE
BUREAU OF THE CENSUS

U. S. GOVERNMENT PRINTING OFFICE

12-1127

21600

Marrow Andrew
(HEAD OF FAMILY)

ARKANSAS
VOL. 7 E. D. 3
SHEET 26 LINE 33
(CITIZENSHIP)

B 108
(COLOR) Arkansas
(STATE)
Charot
(CITY)

(CITY) (STREET) (HOUSE NO.)

OTHER MEMBERS OF FAMILY

NAME	RELATIONSHIP	AGE	BIRTHPLACE	CITIZENSHIP
<u>Marrow, Bettie</u>	<u>W</u>	<u>46</u>	<u>Missouri</u>	
<u>Lacy</u>	<u>D</u>	<u>15</u>	<u>Arkansas</u>	
<u>Helena</u>	<u>D</u>	<u>2</u>	<u>Arkansas</u>	
<u>Jackson, Estor</u>	<u>D</u>	<u>35</u>	<u>Arkansas</u>	
<u>Lacy</u>	<u>D</u>	<u>12</u>	<u>Arkansas</u>	

1920 CENSUS INDEX
DEPARTMENT OF COMMERCE
BUREAU OF THE CENSUS

see # 2

all
minor Andrew

U. S. GOVERNMENT PRINTING OFFICE 1917

11600

Moore Andrew
(HEAD OF FAMILY)

ARKANSAS

VOL. 55 E.D. 163

SHEET 12 LINE 71

B 38 United States
(GRADE) (AGE) (BIRTHPLACE)

North Little Rock West 22nd 416
(CITY) (STREET) (HOUSE NO.)

OTHER MEMBERS OF FAMILY

NAME	RELATIONSHIP	AGE	BIRTHPLACE	CITIZENSHIP
Moore Ida	W	23	Arkansas	
- Ida May	D	2	Arkansas	
- Aubrey	S	3/2	Arkansas	

1920 CENSUS - WEEK
DEPARTMENT OF COMMERCE
BUREAU OF THE CENSUS

11600

Maurey, Andrew J.
(HEAD OF FAMILY)

ARKANSAS

VOL. 21 E. D. 1111

B
(COLOR) 53
(AGE)

United States
(BIRTHPLACE)

SHEET 6 LINE 42

Jefferson
(COUNTY)

(CITY)

(CITIZENSHIP)

OTHER MEMBERS OF FAMILY

(STREET)

(HOUSE NO.)

NAME	RELATIONSHIP	AGE	BIRTHPLACE	CITIZENSHIP
<u>Maurey, Jennett</u>	<u>W</u>	<u>40</u>	<u>Arkansas</u>	
<u>Hosia</u>	<u>S</u>	<u>13</u>	<u>Arkansas</u>	

1920 CENSUS—INDEX
DEPARTMENT OF COMMERCE
BUREAU OF THE CENSUS

U. S. GOVERNMENT PRINTING OFFICE

A1a
11-1897

11600

Moore, Anna
(HEAD OF FAMILY)

ARKANSAS

VOL. 35 E. D. 14

SHEET 10 LINE 68

B. 28
Lincoln
(CITY) (AGE)

Arkansas
(BIRTHPLACE)

(CITIZENSHIP)

(CITY) (STREET) (HOUSE NO.)

OTHER MEMBERS OF FAMILY

NAME	RELATIONSHIP	AGE	BIRTHPLACE	CITIZENSHIP
White, Birdie	D	12	Arkansas	
Warrior, Bertie	S	8	Arkansas	
Moore, Jesse	S	3 1/2	Arkansas	

1920 CENSUS INDEX
DEPARTMENT OF COMMERCE
BUREAU OF THE CENSUS

11600

Moore, Annie
(HEAD OF FAMILY)

ARKANSAS

VOL. 32 E. D. 122

SHEET 14 LINE 87

B 54 Arkansas
(COLOR) (AGE) (BIRTHPLACE)

Lafayette
(CITY)

(CITY)

(CITY) (STREET) (HOUSE NO.)

OTHER MEMBERS OF FAMILY

NAME	RELATIONSHIP	AGE	BIRTHPLACE	COLOR
<u>Moore, Charlie</u>	<u>S</u>	<u>26</u>	<u>Arkansas</u>	
<u>John L.</u>	<u>S</u>	<u>22</u>	<u>Arkansas</u>	
<u>Clarence</u>	<u>S</u>	<u>20</u>	<u>Arkansas</u>	

1920 CENSUS INDEX
DEPARTMENT OF COMMERCE
BUREAU OF THE CENSUS

A-4
U. S. GOVERNMENT PRINTING OFFICE 17-11871

11600

14600

Moore, Annie
(HEAD OF FAMILY)

ARKANSAS

VOL. 47

E. D. 1711

SHEET 2

LINE 57

B
(AGE)

40

Tennessee
(BIRTHPLACE)

Phillips
(COUNTY)

(CITIZENSHIP)

(CITY)

(STREET)

OTHER MEMBERS OF FAMILY

(HOUSE NO.)

NAME	RELATIONSHIP	AGE	BIRTHPLACE	CITIZENSHIP
<u>Paide, James Lee</u>	<u>S</u>	<u>18</u>	<u>Arkansas</u>	
<u>Moore, Leroy</u>	<u>S</u>	<u>16</u>	<u>Arkansas</u>	
<u>- Herby</u>	<u>S</u>	<u>14</u>	<u>Arkansas</u>	
<u>- Lillie May</u>	<u>D</u>	<u>12</u>	<u>Arkansas</u>	
<u>- Solomon</u>	<u>S</u>	<u>10</u>	<u>Arkansas</u>	

1920 CENSUS-INDEX
DEPARTMENT OF COMMERCE
BUREAU OF THE CENSUS

U. S. GOVERNMENT PRINTING OFFICE

A-4

1-1921

21600
Moore Arch
(HEAD OF FAMILY)

ARKANSAS
VOL. 59 E. D. 153
SHEET 14 LINE 1

W 78 Arkansas
(AGE) (BIRTHPLACE)
Sebastian
(COUNTY)
Ft Smith
(CITY)

CITIZENSHIP
1806
(HOUSE NO.)

OTHER MEMBERS OF FAMILY

NAME	RELATION- SHIP	AGE	BIRTHPLACE	CITIZEN- SHIP
Moore Lulu	W	78	Missouri	
- Morris	S	7	Arkansas	
- George	S	14	Arkansas	

1880 CENSUS—INDEX
DEPARTMENT OF COMMERCE
BUREAU OF THE CENSUS

4600

Murry, Arnold H
(HEAD OF FAMILY)

STATE ARKANSAS

VOL. 56 E.O. 227

SHEET 6 LINE 30

B 54

St Francis Virginia
(COUNTY) (CITY) (BIRTHPLACE)

(CITIZENSHIP)

OTHER MEMBERS OF FAMILY

NAME	RELATIONSHIP	AGE	BIRTHPLACE	OTHER DATA
Murry, Hattie	W	40	Arkansas	
- James	S	17	Arkansas	
- Nemeter	D	13	Arkansas	
- Martha	S	11	Arkansas	
- Franklin	S	9	Arkansas	

1920 CENSUS INDEX
DEPARTMENT OF COMMERCE
BUREAU OF THE CENSUS

11600

Moore Arthur

ARKANSAS

(HEAD OF FAMILY)

VOL.

57

E. D.

108

SHEET

16

LINE

95

W

H0

Arkansas

(COLOR)

(AGE)

(BIRTHPLACE)

(CITIZENSHIP)

Searcy

(COUNTY)

(CITY)

(STREET)

(HOUSE NO.)

OTHER MEMBERS OF FAMILY

NAME	RELATIONSHIP	AGE	BIRTHPLACE	CITIZENSHIP
Moore, Alta	W	18	Arkansas	
- Clyde	S	14	Arkansas	
- Coy	S	11	Arkansas	
- Eugene	S	14	Arkansas	

1920 CENSUS-INDEX
DEPARTMENT OF COMMERCE
BUREAU OF THE CENSUS

A-16

U. S. GOVERNMENT PRINTING OFFICE 17-14821

M600
 Morey, Arthur A.
 (HEAD OF FAMILY)

ARKANSAS

VOL. 30 E.D. 140

W. 33 Nebraska
 (COLOR) (AGE) (BIRTHPLACE)

SHEET 4 LINE 22

Jefferson
 (COUNTY) (CITIZENSHIP)

Bluff
 (CITY)

13th Ave.
 (STREET)

1504
 (HOUSE NO.)

OTHER MEMBERS OF FAMILY

NAME	RELATIONSHIP	AGE	BIRTHPLACE	CITIZENSHIP
Morey, Sophia	W	27	Nebraska	
— Pearl	D	2 $\frac{1}{2}$	Nebraska	
— Willard A.	S	0 $\frac{1}{2}$	Arkansas	

1920 CENSUS-INDEX
 DEPARTMENT OF COMMERCE
 BUREAU OF THE CENSUS

U. S. GOVERNMENT PRINTING OFFICE 1917
 A-1A

M600

4400

Moore, Arthur (HEAD OF FAMILY)

ARKANSAS

VOL. 40 E.D. 149

SHEET 2 LINE 1

W 28 Oklahoma (BIRTHPLACE)

Mississippi (COUNTY) Blytheville (CITY) Fifth (STREET)

(CITIZENSHIP) 408 (HOUSE NO.)

OTHER MEMBERS OF FAMILY

NAME	RELATIONSHIP	AGE	BIRTHPLACE	CITIZENSHIP
Moore, Lucy	W	26	Illinois	
Arthur	S	5 1/2	Arkansas	

1920 CENSUS-INDEX DEPARTMENT OF COMMERCE BUREAU OF THE CENSUS

11600

Marrow, Arthur H.
(HEAD OF FAMILY)

ARKANSAS

VOL. 59 E. D. 161

SHEET 10 LINE 15

W 43 Arkansas
(COLOR) (AGE) (BIRTHPLACE)

Sebastian
(COUNTY) (CITIZENSHIP)

Ft Smith Lecta Ave 623
(CITY) (STREET) (HOUSE NO.)

OTHER MEMBERS OF FAMILY

NAME	RELATIONSHIP	AGE	BIRTHPLACE	CITIZENSHIP
<u>Marrow, C. Okla</u>	<u>W</u>	<u>40</u>	<u>Oklahoma</u>	
<u>Martha J</u>	<u>D</u>	<u>15</u>	<u>Arkansas</u>	
<u>Arthur P</u>	<u>S</u>	<u>13</u>	<u>Arkansas</u>	

1920 CENSUS—INDEX
DEPARTMENT OF COMMERCE
BUREAU OF THE CENSUS

11600

14600

Thompson, Arvis
(LAST NAME)

ARKAN

VOL.

SHEET

June 19 Arkansas
(DATE) (STATE)

Lincoln
(COUNTY)

Howard
(CITY)

ENUMERATED WITH Harris, Arthur

RELATIONSHIP TO ABOVE relative

REMARKS

U.S. GOVERNMENT PRINTING OFFICE

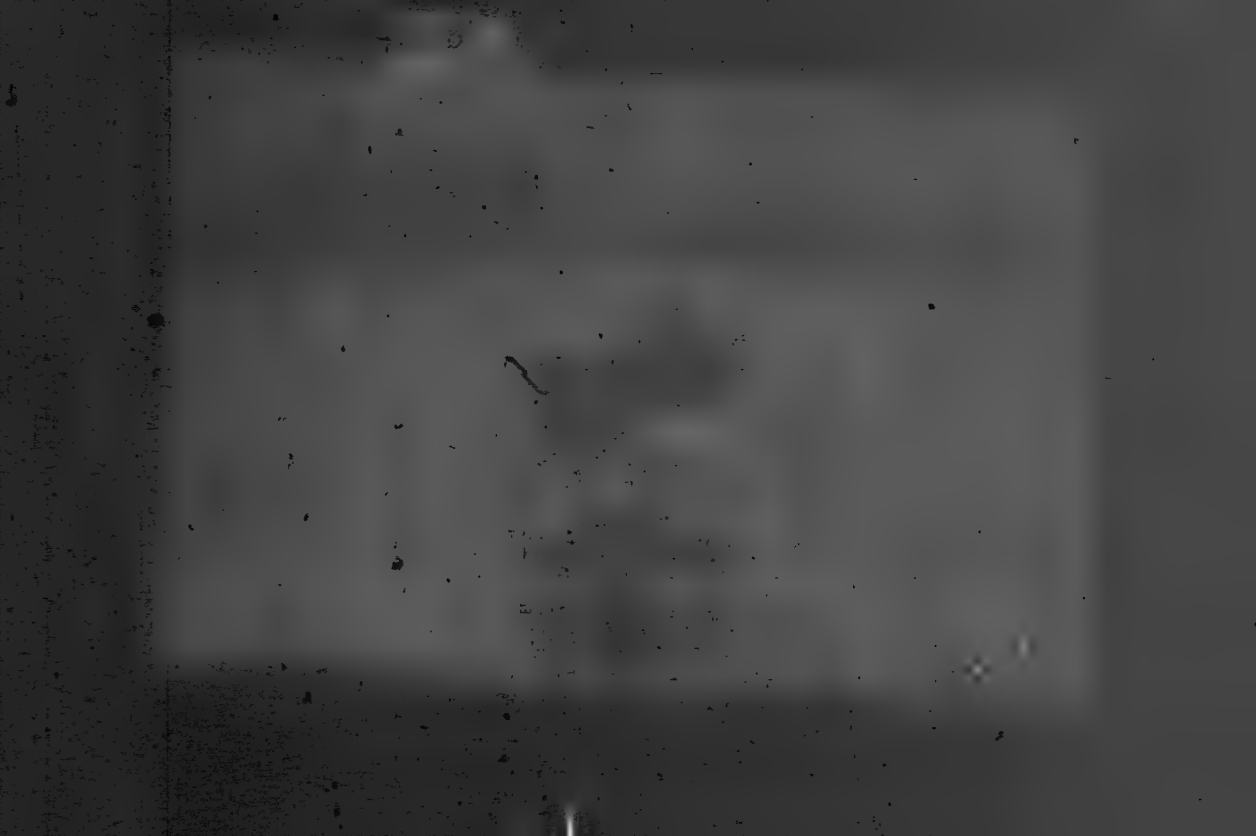

11600

Moore, Benjamin A

ARKANSAS

VOL. 37 E. D. 40

(HEAD OF FAMILY)

SHEET 5 LINE 8

w

(COLOR)

47

(AGE)

Arkansas

(BIRTHPLACE)

Logan

(COUNTY)

(CITY/TOWNSHIP)

(CITY)

(STREET)

(HOUSE NO.)

OTHER MEMBERS OF FAMILY

NAME	RELATION- SHIP	AGE	BIRTHPLACE	CITIZEN- SHIP
Moore, Fannie B	w	42	Tennessee	
Esther m	D	21	Arkansas	
Leonard B	S	19	Arkansas	
Stella L	D	16	Arkansas	
Nellie J	D	14	Arkansas	

1920 CENSUS—INDEX
DEPARTMENT OF COMMERCE
BUREAU OF THE CENSUS

U. S. GOVERNMENT PRINTING OFFICE

A-1a
11-1471

11600

Moore, Bert
(HEAD OF FAMILY)

ARKANSAS

VOL 3 E.D. 16

SHEET 7 LINE 8

W 29 Arkansas
(COLOR) (AGE) (BIRTHPLACE)

Benton
Cave Springs
(COUNTY) (CITY)

(CITIZENSHIP)

OTHER MEMBERS OF FAMILY

(HOUSE NO.)

NAME	RELATIONSHIP	AGE	BIRTHPLACE	CITIZENSHIP
Moore, Eunice	W	21	Arkansas	
Eva	D	34	Arkansas	

1920 CENSUS-INDEX
DEPARTMENT OF COMMERCE
BUREAU OF THE CENSUS

11600

Henry Bell
(HEAD OF FAMILY)

STATE MISSISSIPPI

VOL 48 E. D. 1921

48
(COLOR) (AGE)

Mississippi
(BIRTHPLACE)

SHEET 9 LINE 1

Henry
(COUNTY)

(CITIZENSHIP)

(CITY)

(STREET)

OTHER MEMBERS OF FAMILY

(INCLUDE NO.)

NAME	RELATIONSHIP	AGE	BIRTHPLACE	CITIZENSHIP
Henry Luke	W	39	Mississippi	

1920 CENSUS-INDEX
DEPARTMENT OF COMMERCE
BUREAU OF THE CENSUS

U. S. GOVERNMENT PRINTING OFFICE A-18 11-41071

11600

Ma

11600
Moore, Bob
(HEAD OF FAMILY)

ARKANSAS
VOL. 66 E. D. 238
SHEET 16 LINE 48

13 (COLOR)
100 (AGE)
Woodruff (COUNTY)
Augusta (CITY)

Tennessee (BIRTHPLACE)
West Sixth (STREET)
HOUSE NO. J

OTHER MEMBERS OF FAMILY

NAME	RELATION- SHIP	AGE	BIRTHPLACE	CITIZEN- SHIP
Moore, Lober	W. D.	30	Arkansas	
Tom	R	40	Tennessee	
Beatrice	W. ✓	8	Tennessee	
Smith, Harvey	R	60	Tennessee	

1920 CENSUS-INDEX
DEPARTMENT OF COMMERCE
BUREAU OF THE CENSUS

11600
More, Brooks
(HEAD OF FAMILY)

ARKANSAS

VOL. 59 E.D. 151

SHEET 5 LINE 9

W. 60 Ohio
(CITY) (STATE)

Sebastian
Smith
(CITY)

North 7th
(STREET)

(CITIZENSHIP)

500
(HOUSE NO.)

OTHER MEMBERS OF FAMILY

NAME	RELATIONSHIP	AGE	BIRTHPLACE	CITIZENSHIP
More, Margaret	W	47	Ireland	NR
- Katherine H	D	21	Arkansas	
- Treachard	S	20	Arkansas	

1920 CENSUS INDEX
DEPARTMENT OF COMMERCE
BUREAU OF THE CENSUS

11-600

Merry, C. M.

(HEAD OF FAMILY)

ARKANSAS

W

(COLOR)

32

(AGE)

VOL 59

E. D. 1928

Sebastian

(COUNTY)

Oklahoma

(BIRTHPLACE)

SHEET 19

LINE 5

Highsmith

(CITY)

North St

(STREET)

LIGHTED BY...

1228

HOUSE NO.

NAME

OTHER MEMBERS OF FAMILY

NAME	RELATIONSHIP	AGE	BIRTHPLACE	CITIZENSHIP
Merry, Lavona	W	42	Kansas	
Black, Shirley	D	22	Kansas	
Robert	D	17	Kansas	
Mary	D	14	Kansas	
Charles	D	11	Kansas	

1920 CENSUS - INDEX
DEPARTMENT OF COMMERCE
BUREAU OF THE CENSUS

1, sec 2

U. S. GOVERNMENT PRINTING OFFICE

A-14

1917-1921

M 600

Moore, C. W.
(HEAD OF FAMILY)

ARKANSAS

VOL. 59

E. D. 11

SHEET 3

LINE 82

W 35
(COLOR) (AGE)

Sebastian
(COUNTY)

Arkansas
(BIRTHPLACE)

St. Smith
(CITY)

Fourteenth
(STREET)

(CITY/STANDARD)

2302
HOUSE NO.

OTHER MEMBERS OF FAMILY

NAME	RELATIONSHIP	AGE	BIRTHPLACE	CITIZENSHIP
Moore, Ella	W	27	Kansas	
Moore, Wayne	S	8	Arkansas	
Moore, Mary	D	5	Arkansas	
Moore, Chas J	D	35/12	Arkansas	
Moore, Junior	S	11/12	Arkansas	

1920 CENSUS INDEX
DEPARTMENT OF COMMERCE
BUREAU OF THE CENSUS

U. S. GOVERNMENT PRINTING OFFICE

A-1a

19-108707-1

M 600

11600
 Moore, Cal.
 (HEAD OF FAMILY)

ARKANSAS
 VOL. 45 E.D. 1900
 SHEET 6 LINE 58
 (CITIZENSHIP)

W (COLOR)
 45 (AGE)
 White (RACE)
 Arkansan (BIRTHPLACE)
 (CITY)

NAME	OTHER MEMBERS OF FAMILY			BIRTHPLACE	CITIZENSHIP
	RELATIONSHIP	AGE	(STREET)		
Moore, Mattie					
— Carl	H	40		Arkansan	
— Wynne	D	15		Arkansan	
— Ruth	D	12		Arkansan	
		7		Arkansan	

1920 CENSUS—INDEX
 DEPARTMENT OF COMMERCE
 BUREAU OF THE CENSUS

U. S. GOVERNMENT PRINTING OFFICE
 A-14
 11-11871

11600
 Moore

11600
 Mone, Coal P
(HEAD OF FAMILY)

ARKANSAS

W
(COLOR)
 Paulkover
(COUNTY)
 Conway
(TOWNSHIP)

Arkansas
(BIRTHPLACE)

VOL 19 E.D. 28
 SHEET 14 LINE 83

Donaghy, Annie
(CITIZENSHIP)

561
(HOUSE NO.)

NAME	OTHER MEMBERS OF FAMILY			BIRTHPLACE	CITIZENSHIP
	RELATIONSHIP	AGE			
Mone, Ideline	W				
- Helen L.	D	29		Arkansas	
- Francis H.	D	4		Arkansas	
- Annie M.	D	23		Arkansas	
	D	8		Arkansas	

1920 CENSUS INDEX
 DEPARTMENT OF COMMERCE
 BUREAU OF THE CENSUS

M600

Moore, Charlie M

(INDIVIDUAL)

ARKANSAS

VOL. 2

E. D. 9

SHEET 3

LINE 4

Miss

15

Louisiana

(COLOR)

(AGE)

(BIRTH PLACE)

Choctaw

(COUNTY)

Lake Village

(TOWNSHIP)

Court

(STREET)

ENUMERATED WITH

Hays, Jessie
Stepson

RELATIONSHIP TO ABOVE

REMARKS

1920 CENSUS INDEX
DEPARTMENT OF COMMERCE
BUREAU OF THE CENSUS

U. S. GOVERNMENT PRINTING OFFICE

123

M600

Murray Christopher J
(NAME OF FAMILY)

ARKANSAS
VOL. 19 E.D. 27
SHEET 8 LINE 52
1889-90-1890
(HOUSE NO.)

W-49 Ireland
(HOUSE NO.) (AGE) (BIRTHPLACE)
Faulkner
(COUNTY)
Conway
(CITY)

North Rail Road Ave. 339
(STREET) (HOUSE NO.)

NAME	OTHER MEMBERS OF FAMILY			BIRTHPLACE	CITIZEN- SHIP
	RELATION- SHIP	AGE			
Murray Laura S	W	51		Arkansas	
Bass Dorothy B	S D	19		Arkansas	
Ruth L	S D	18 1/2		Arkansas	
Hardin Jullins	S B	14		Arkansas	
David J	S B	13		Arkansas	

1920 CENSUS-INDEX
DEPARTMENT OF COMMERCE
BUREAU OF THE CENSUS

U. S. GOVERNMENT PRINTING OFFICE

11-11971

M 600
 Morrow Clyde
(HEAD OF FAMILY)

ARKANSAS

H
(COLOR)
 30
(AGE)
 Bradford
(CITY)

Tennessee
(BIRTHPLACE)

VOL. 30

E. O. 115

SHEET 24

LINE 17

(CITY)

(STREET)

(CITIZENSHIP)

OTHER MEMBERS OF FAMILY

(HOUSE NO.)

NAME	RELATIONSHIP	AGE	BIRTHPLACE	CITIZENSHIP
Morrow Virginia	H	28	Arkansas	
Myrtle	D	10	Arkansas	
Lilla	Dy	8	Arkansas	
Joe	Sy	5	Arkansas	
Ralph	Sy	10	Arkansas	

1920 CENSUS—INDEX
 DEPARTMENT OF COMMERCE
 BUREAU OF THE CENSUS

U. S. GOVERNMENT PRINTING OFFICE

A4a
 74-11071

M 600

11600

Moore, Cotney
(HEAD OF FAMILY)

STATE ARKANSAS

VOL. 45 E. D. 140

SHEET 10 LINE 77

B 29 Arkansas
(COLOR) (AGE) (BIRTHPLACE)

Quachita
(COUNTY) (CITY) (STREET) (HOUSE NO.)

OTHER MEMBERS OF FAMILY

NAME	RELATIONSHIP	AGE	BIRTHPLACE	CITIZENSHIP
Moore, Eva	w	25	Arkansas	
Leonard	s	6	Arkansas	

Enumerated with Beams, Logic (Sh 10 L 77)

11600

M600

Moore, Dan
(HEAD OF FAMILY)

ARKANSAS

B
(HOUSE NO.)
48
(AGE)
Crittenden
(COUNTY)
—
(CITY)

Arkansas
(BIRTHPLACE)

VOL 15

SHEET 5

P. D. 577

LINE 10

(CITIZENSHIP)

NAME	OTHER MEMBERS OF FAMILY		BIRTHPLACE	CITIZENSHIP
	RELATIONSHIP	AGE		
Moore, Ruthie	W	30	Mississippi	

1920 CENSUS—INDEX
DEPARTMENT OF COMMERCE
BUREAU OF THE CENSUS

U. S. GOVERNMENT PRINTING OFFICE

A-12
21-4487

M600

4600
Moore

Dum
(HEAD OF FAMILY)

ARKANSAS

B
(COLOR)
Crittenden
(COUNTY)

26
(AGE)

Arkansas
(BIRTHPLACE)

VOL 15

Z.D. 6 1/2

SHEET 16

LINE 40

Edmondson
(CITY)

(CITIZENSHIP)

NAME	OTHER MEMBERS OF FAMILY			BIRTHPLACE	HOUSE NO.
	RELATIONSHIP	AGE	(STREET)		
Moore, Cora	W	24			
Reuben	S	13		Louisiana	
Sanders, Booker?	N	5		Arkansas	
Dawed, Lula	S/M	60		Arkansas	
				Alabama	

1920 CENSUS INDEX
DEPARTMENT OF COMMERCE
BUREAU OF THE CENSUS

U. S. GOVERNMENT PRINTING OFFICE
A-18
11-11871

4600
Moore

11600
 More, Dave
 (HEAD OF FAMILY)

ARKANSAS

B
 39
 Fannett
 (AGE)
 (COUNTY)
 (CITY)

Mississippi
 (BIRTHPLACE)

VOL. 46

SHEET 2

E.D. 206

LINE 8

(CITIZENSHIP)

NAME	OTHER MEMBERS OF FAMILY			BIRTHPLACE	CITIZENSHIP
	RELATIONSHIP	AGE	(STREET)		
More, Liza	W				
Robert	D	25		Mississippi	
Annice	D	10		Arkansas	
Annice	D	9		Arkansas	
George	D	5		Arkansas	
	D	6		Arkansas	

1920 CENSUS-INDEX
 DEPARTMENT OF COMMERCE
 BUREAU OF THE CENSUS

#1
 #2

U. S. GOVERNMENT PRINTING OFFICE

A-16

1917

M 600

Murry, Dave
(HEAD OF FAMILY)

ARKANSAS

B 48
(HOUSE NO.) (AGE)

VOL 15

E. D. 65

Crittenden
(COUNTY)

Virginia
(BIRTHPLACE)

SHEET 2

LINE 11

Edmondson
(CITY)

Front
(STREET)

CITIZENSHIP

OTHER MEMBERS OF FAMILY

NAME	RELATIONSHIP	AGE	BIRTHPLACE	CITIZENSHIP
Murry Amanda W	W	42	Alabama	
Zola	19	5	Arkansas	
Wilson Isabella K.D.	3		Arkansas	

1920 CENSUS INDEX
DEPARTMENT OF COMMERCE
BUREAU OF THE CENSUS

U. S. GOVERNMENT PRINTING OFFICE

A-18

15-10071

M 600

Moore

4600
Morrow, David

ARKANSAS

51 Arkansas
Fults

VOL. 20 E.D. 14
SHEET 5 LINE 51

(CITY) _____ (COUNTY) _____ (BIRTHPLACE) _____ (CITIZENSHIP) _____ (STREET) _____

NAME	OTHER MEMBERS OF FAMILY			HOUSE NO.
	RELATIONSHIP	AGE	BIRTHPLACE	
Morrow Anna	W	49	Arkansas	
Miffatt	S	22	Arkansas	

1920 CENSUS INDEX
DEPARTMENT OF COMMERCE
BUREAU OF THE CENSUS

4600

11600
Moose David
(HEAD OF FAMILY)

ARKANSAS

VOL. 16 E.D. 81
SHEET 9 LINE 86

B 46
Cross (AGE)
Mississippi (BIRTHPLACE)

Parkin (CITY)
Farris Alley (STREET)

(CITIZENSHIP)

(HOUSE NO.)

OTHER MEMBERS OF FAMILY

NAME	RELATIONSHIP	AGE	BIRTHPLACE	CITIZENSHIP
Blue, John	R	46	Mississippi	

1920 CENSUS-INDEX
DEPARTMENT OF COMMERCE
BUREAU OF THE CENSUS

U. S. GOVERNMENT PRINTING OFFICE

A-18
11-41871

4600
Moore, D. L.
(HEAD OF FAMILY)

ARKANSAS

B (COLOR) 46 (AGE)

VOL 47 E. D. 166
SHEET 14 LINE 77

Mississippi (COUNTY)

South Carolina (BIRTHPLACE)

(CITY)

(CITYSHIP)

OTHER MEMBERS OF FAMILY (STREET)

NAME	RELATIONSHIP	AGE	BIRTHPLACE	HOUSE NO.	CITYSHIP
Moore, Effie	W	40	North Carolina		
Spicer, Georgia	LD	18	Mississippi		

1920 CENSUS-INDEX
DEPARTMENT OF COMMERCE
BUREAU OF THE CENSUS

U. S. GOVERNMENT PRINTING OFFICE

A-36
17-101271

11600
 Morrow, Dempsey D.
(HEAD OF FAMILY)

ARKANSAS

VOL. 31 E. D. 71
 SHEET 19 LINE 75

W 48 Texas
(COLOR) (AGE) (BIRTHPLACE)
 Johnson
(COUNTY) (CITIZENSHIP)

(CITY) (STREET) (HOUSE NO.)

OTHER MEMBERS OF FAMILY

NAME	RELATIONSHIP	AGE	BIRTHPLACE	CITIZENSHIP
Morrow, Matilda	W	45	Illinois	
- Virgel W.	S	18	Arkansas	
- Homer	S	16	Arkansas	
- Laura M.	D	13	Arkansas	
- Hattie M.	D	11	Arkansas	

1920 CENSUS INDEX
 DEPARTMENT OF COMMERCE
 BUREAU OF THE CENSUS

H 1 see the

11600

Moore, Dillard
(HEAD OF FAMILY)

ARKANSAS

VOL. 63 E.D. 139

SHEET 3 LINE 94

W 44 Arkansas
(COLOR) (AGE) (BIRTHPLACE)

Washington (CITY) (CITIZENSHIP)

(STREET) (HOUSE NO.)

OTHER MEMBERS OF FAMILY

NAME	RELATION- SHIP	AGE	BIRTHPLACE	CITIZEN- SHIP
Moore, Mary	W	45	Texas	
— Mary D	D	18	Arkansas	
— Thomas E	S	17	Arkansas	

1920 CENSUS—INDEX
DEPARTMENT OF COMMERCE
BUREAU OF THE CENSUS

A-1a
U. S. GOVERNMENT PRINTING OFFICE 11-1111 (1917)

11600

M 600
Moore

Dolly
(HEAD OF FAMILY)

ARKANSAS
VOL. 15 E. D. 65
SHEET 3 LINE 47
(CITIZENSHIP)

B 48
(COLOR) (AGE)
Crittenden Tennessee
(COUNTY) (BIRTHPLACE)
Edmondson
(CITY)

OTHER MEMBERS OF FAMILY				
NAME	RELATIONSHIP	AGE	BIRTHPLACE	CITIZENSHIP
Hood, Murphy	N	8	Arkansas	

1920 CENSUS INDEX
DEPARTMENT OF COMMERCE
BUREAU OF THE CENSUS

U. S. GOVERNMENT PRINTING OFFICE
A-18
1917

M 600
Moore

11600
Moore, E. E.
(HEAD OF FAMILY)

ARKANSAS

VOL. 16 E. D. 85
SHEET 3 LINE 17

W. 48 Virginia
(COLOR) (AGE) (BIRTHPLACE)
Cross
(COUNTY)
Wynona
(CITY)
King
(STREET)
311
(HOUSE NO.)

OTHER MEMBERS OF FAMILY

NAME	RELATIONSHIP	AGE	BIRTHPLACE	CITIZENSHIP
Moore, Florence	W.	28	Arkansas	
— Ernestine	D.	10	Missouri	
— Rex	S.	8	Missouri	
Moore, Arnold	S. S.	20	Missouri	
— Elma	S. S.	19	Missouri	

1920 CENSUS—INDEX
DEPARTMENT OF COMMERCE
BUREAU OF THE CENSUS

11600

Moore, Carl
(HEAD OF FAMILY)

ARKANSAS

VOL. 46 E. D. 207

39 Missouri
(AGE) (BIRTHPLACE)

SHEET 12 LINE 34

Forest
(CITY) (STREET)
Market Ave.
(CITY) (STREET)

CITIZENSHIP

HOUSE NO.

OTHER MEMBERS OF FAMILY

NAME	RELATIONSHIP	AGE	BIRTHPLACE	CITIZENSHIP
<u>Moore, Addie</u>	<u>W</u>	<u>34</u>	<u>Tennessee</u>	
<u>Mandy</u>	<u>D</u>	<u>7</u>	<u>Arkansas</u>	

1920 CENSUS-INDEX
DEPARTMENT OF COMMERCE
BUREAU OF THE CENSUS

4600
 Moore, Carl
 (HEAD OF FAMILY)

ARKANSAS

VOL. 44 E.D. 111
 SHEET 11 LINE 13

W 38 Texas
 (COLOR) (AGE) (BIRTHPLACE)
 Polk
 (COUNTY)
 Brown
 (CITY)
 (STREET)

(CITIZENSHIP)

OTHER MEMBERS OF FAMILY

(HOUSE NO.)

NAME	RELATIONSHIP	AGE	BIRTHPLACE	CITIZENSHIP
Harriet Bryant	W	14	Arkansas	
Fay	D	9	Arkansas	

1920 CENSUS INDEX
 DEPARTMENT OF COMMERCE
 BUREAU OF THE CENSUS

U. S. GOVERNMENT PRINTING OFFICE

A-1a

10-1-1921

11600

Moore, Ed C
(HEAD OF FAMILY)

ARKANSAS

VOL 65

E. D.

SHEET 16

LINE 8

W 38 Arkansas
(CITY) (STREET) (HOUSE NO.)

White
(RACE) (COUNTRY)

(BIRTHPLACE)

(CITIZENSHIP)

(CITY)

(STREET)

(HOUSE NO.)

OTHER MEMBERS OF FAMILY

NAME	RELATIONSHIP	AGE	BIRTHPLACE	CITIZENSHIP
Moore, Grace	W	19	Illinois	
- Louise	D	4	Arkansas	
- Eugene	S	4 1/2	Arkansas	

1920 CENSUS-INDEX
DEPARTMENT OF COMMERCE
BUREAU OF THE CENSUS

U. S. GOVERNMENT PRINTING OFFICE

11-11071

A-7A

11650

Moore

M600

Mare, Ed L.
(HEAD OF FAMILY)

94
COLOR: 23 (AGE)
Lonek (COUNTY)
Lonek (CITY)

Alabama
(BIRTHPLACE)

ARKANSAS

VOL. 36
SHEET 1
E. D. 11
LINE 52

Sullivan Farm
(STREET)

(CITIZENSHIP)

(HOUSE NO.)

NAME	OTHER MEMBERS OF FAMILY			BIRTHPLACE	CITIZENSHIP
	RELATIONSHIP	AGE			
Mare, Lula V	W				
- Rosie L.	D	24		Arkansas	
- Luella	D	9		Arkansas	
- Joe	D	6		Arkansas	
	F	69		Alabama	

1920 CENSUS-INDEX
DEPARTMENT OF COMMERCE
BUREAU OF THE CENSUS

U. S. GOVERNMENT PRINTING OFFICE
11-1101

M600
M...

M 600

Moore Edd B.
(HEAD OF FAMILY)

ARKANSAS

H
Tape
AGE 37

VOL 49

E. D. 102

SHEET 2

LINE 12

Arkansas
(BIRTHPLACE)

(COUNTY)

(CITY)

(STREET)

(CITIZENSHIP)

OTHER MEMBERS OF FAMILY

NAME	RELATIONSHIP	AGE	BIRTHPLACE	CITIZENSHIP	HOUSE NO.
Moore, Nancy L.	W.				
— Adahelle	D.	28	Arkansas		
— Jessie L.	D.	11	Arkansas		
— George H.	S.	9	Oklahoma		
— Ind. I.	D.	6	Arkansas		
		3	Arkansas		

1920 CENSUS INDEX
DEPARTMENT OF COMMERCE
BUREAU OF THE CENSUS

U. S. GOVERNMENT PRINTING OFFICE

A-18

210-11001

M 600

H

M600

Moore, Elmer
(INDIVIDUAL)

ARKANSAS

VOL. 96 E.O.

SHEET 6 LINE

0 6
(MARRIAGE) (AGE)

Arkadelphia
(BIRTHPLACE)

White
(COLOR) (SECURITY)

(CITIZENSHIP)

(OCCUPATION)

(STREET)

(HOUSE NO.)

ENUMERATED WITH Frank Ben

RELATIONSHIP TO ABOVE Niece

REMARKS

1920 CENSUS - INDEX
DEPARTMENT OF COMMERCE
BUREAU OF THE CENSUS

U. S. GOVERNMENT PRINTING OFFICE

A-8

M600

41600
Moore, Edward
HEAD OF FAMILY

ARKANSAS

VOL. 33 E. D. 86

SHEET 11 LINE 1

44 (LOCALITY) 58 (AGE) Arkansas (BIRTHPLACE)

Lawrence Co (COUNTY)

(CITY)

(STREET) (CITIZENSHIP)

OTHER MEMBERS OF FAMILY

NAME	RELATIONSHIP	AGE	BIRTHPLACE	CITIZENSHIP	HOUSE NO.
Trone, Sarah J	W	53	Arkansas		

1920 CENSUS INDEX
DEPARTMENT OF COMMERCE
BUREAU OF THE CENSUS

41600
Moore

11600

Moore, Edward
(HEAD OF FAMILY)

ARKANSAS

Wm
(COLOR)

30
(AGE)

VOL 54

E.D. 139

Pulaski
(COUNTY)

Arkansas
(BIRTHPLACE)

SHEET 3

LINE 26

Little Rock
(CITY)

(CITIZENSHIP)

Wash
(STREET)

815

(HOUSE NO.)

OTHER MEMBERS OF FAMILY

NAME	RELATIONSHIP	AGE	BIRTHPLACE	CITIZENSHIP
Moore, Carrie	w	20	Arkansas	
Robert	s	3/12	Arkansas	

1920 CENSUS-INDEX
DEPARTMENT OF COMMERCE
BUREAU OF THE CENSUS

U. S. GOVERNMENT PRINTING OFFICE

A-1a

99-11871

11600

Moore, Edward N.

(HEAD OF FAMILY)

STATE ARKANSAS

W

(COLOR)

41

(AGE)

VOL 32

E. D. 79

Lawrence

(COUNTY)

Arkansas

(BIRTHPLACE)

SHEET 14

LINE 43

(CITY)

(CITY LENGTH)

NAME	OTHER MEMBERS OF FAMILY		BIRTHPLACE	CITIZENSHIP
	RELATIONSHIP	AGE		
Moore, J. C. Carson	W.	37	Arkansas	
	S.	16	Arkansas	

1920 CENSUS—INDEX
DEPARTMENT OF COMMERCE
BUREAU OF THE CENSUS

4600

Moore Edward J
(HEAD OF FAMILY)

ARKANSAS

VOL. 23 E. D. 97
SHEET 8 LINE 1

W Grant 41 Arkansas
(CITY) (AGE) (BIRTHPLACE)

(CITY) (CITIZENSHIP)

OTHER MEMBERS OF FAMILY (STREET) (HOUSE NO.)

NAME	RELATIONSHIP	AGE	BIRTHPLACE	CITIZENSHIP
Moore Hattie	W	40	Arkansas	
Wills	J	20	Arkansas	
Clifton	J	16	Arkansas	
Blin	J	14	Arkansas	
Elsie	D	12	Arkansas	

1920 CENSUS - INDEX
DEPARTMENT OF COMMERCE
BUREAU OF CENSUS
see #2

4600

Moore, Edwin
(HEAD OF FAMILY)

ARKANSAS

VOL. 48 E. O. 173

SHEET 2 LINE 49

22 Mississippi
(COLOR) (AGE) (BIRTHPLACE)

Phillips (COUNTY) (CITIZENSHIP)

Helena Franklin
(CITY) (STREET)

222
(HOUSE NO.)

OTHER MEMBERS OF FAMILY

NAME	RELATIONSHIP	AGE	BIRTHPLACE	CITIZENSHIP
Moore, Emma	W	21	Mississippi	

1920 CENSUS-INDEX
DEPARTMENT OF COMMERCE
BUREAU OF THE CENSUS

U. S. GOVERNMENT PRINTING OFFICE 17-1107

4600

11600

Moore, Edwin E.
(HEAD OF FAMILY)

ARKANSAS

W
100000
23
Pulaski
Little Rock
(CITY)

Arkansas
(BIRTHPLACE)

VOL. 53 E. D. 120
SHEET 6 LINE 83
(CITIZENSHIP)

Louisiana
(STREET)

1011
(HOUSE NO.)

OTHER MEMBERS OF FAMILY

NAME	RELATIONSHIP	AGE	BIRTHPLACE	CITIZENSHIP
Moore, Clara	W	23	Arkansas	

1920 CENSUS—INDEX
DEPARTMENT OF COMMERCE
BUREAU OF THE CENSUS

11600

11600

Murry, Elijah
(HEAD OF FAMILY)

ARKANSAS

VOL 43

E.D. 124

W

47

SHEET 8

LINE 12

(COLOR)

Nevada

Arkansas

(BIRTHPLACE)

(COUNTY)

(CITY OR TOWNSHIP)

(CITY)

(STREET)

OTHER MEMBERS OF FAMILY

(HOUSE NO.)

NAME	RELATIONSHIP	AGE	BIRTHPLACE	CITIZENSHIP
Murry, Mode	W	44	Arkansas	
- Hellen	D	12	Arkansas	
- Perry	S Perry	9	Arkansas	
- Rebel	D	7	Arkansas	

1920 CENSUS-INDEX
DEPARTMENT OF COMMERCE
BUREAU OF THE CENSUS

U. S. GOVERNMENT PRINTING OFFICE

A-14

71-1371

11600

19600

Moore, Elizabeth C
(HEAD OF FAMILY)

ARKANSAS

VOL 20

E. D. 6

SHEET 12

LINE 6

W

(COLOR)

63

(AGE)

Georgia

(BIRTHPLACE)

Franklin

(COUNTY)

Ozark

(CITY)

Fourth

(STREET)

(TOWNSHIP)

OTHER MEMBERS OF FAMILY

(HOUSE NO.)

NAME	RELATIONSHIP	AGE	BIRTHPLACE	CENSUS SHEET
Moore Dortha	D	25	Arkansas	
- Winniford	D	20	Arkansas	
- Wanda R	g D	7	Arkansas	

1920 CENSUS-INDEX
DEPARTMENT OF COMMERCE
BUREAU OF THE CENSUS

U. S. GOVERNMENT PRINTING OFFICE

A-18

17-1-1921

11600

Murray, Everett
(HEAD OF FAMILY)

ARKANSAS

VOL. 57

L. D. 119

SHEET 3

LINE 89

W 40
(COLOR) (AGE)

Kentucky
(BIRTHPLACE)

Scary
(COUNTRY)
Leslie
(CITY)

(CITIZENSHIP)

(STREET)

OTHER MEMBERS OF FAMILY

(HOUSE NO.)

NAME	RELATIONSHIP	AGE	BIRTHPLACE	CITIZENSHIP
<u>Murray, Lena</u>	<u>W</u>	<u>37</u>	<u>Illinois</u>	
<u>Lucile</u>	<u>D</u>	<u>6</u>	<u>Tennessee</u>	

1920 CENSUS-INDEX
DEPARTMENT OF COMMERCE
BUREAU OF THE CENSUS

M600

Moore, Ewell W.

(HEAD OF FAMILY)

ARKANSAS

VOL. 65

E. D. 173

SHEET 1

LINE 28

W 30 Missouri

(COLOR)

(AGE)

(BIRTHPLACE)

(CITIZENSHIP)

White
Bradford Town

(CITY)

(STREET)

(HOUSE NO.)

OTHER MEMBERS OF FAMILY

NAME	RELATIONSHIP	AGE	BIRTHPLACE	CITIZENSHIP
Moore, Maud M.	W	29	Kentucky	
- Juanita W.	D	5	Arkansas	
- Daise B.	A	3 1/2	Arkansas	

1920 CENSUS-INDEX
DEPARTMENT OF COMMERCE
BUREAU OF THE CENSUS

U. S. GOVERNMENT PRINTING OFFICE

A-18
51-11871

1600
More, J. M.
(HEAD OF FAMILY)

ARKANSAS
VOL. 29 E. D. 118
SHEET 3 LINE 47

B 43 Arkansas
Jefferson (COUNTY)
(CITY) (STREET) (HOUSE NO.)

OTHER MEMBERS OF FAMILY

NAME	RELATIONSHIP	AGE	BIRTHPLACE	CITIZENSHIP
More, Mattie	W	38	Arkansas	
Smith, Estella	Da	13	Arkansas	
Smith, Ellen V.	Da	6	Arkansas	

1920 CENSUS-INDEX
DEPARTMENT OF COMMERCE
BUREAU OF THE CENSUS

1600

11600

Moore, Frank
(HEAD OF FAMILY)

ARKANSAS

B (COLOR)
67 (AGE)
Jefferson (COUNTY)
(CITY)

Alabama (BIRTHPLACE)

VOL 29 E.D. 125
SHEET 10 LINE 81

(CITIZENSHIP)

NAME	OTHER MEMBERS OF FAMILY			BIRTHPLACE	CITIZENSHIP
	RELATIONSHIP	AGE	HOUSE NO.		
Moore, Polly	D	31		Arkansas	
Dawson, Lumbdia	M D	12		Arkansas	

1920 CENSUS INDEX
DEPARTMENT OF COMMERCE
BUREAU OF THE CENSUS

U. S. GOVERNMENT PRINTING OFFICE
A-14 (REVISED)

11600

C 11600
Moore Frank
(HEAD OF FAMILY)

ARKANSAS

B 130
(COLOR) (AGE)

VOL. 49 E.D. 98

Dope
(CITY)

Arkansas
(BIRTHPLACE)

SHEET 10 LINE 41

Budapest
(CITY)

West David
(STREET)

CITIZENSHIP

NAME	OTHER MEMBERS OF FAMILY			HOUSE NO.
	RELATIONSHIP	AGE	BIRTHPLACE	
Moore Jane	W	45	Arkansas	CITIZENSHIP

1920 CENSUS INDEX
DEPARTMENT OF COMMERCE
BUREAU OF THE CENSUS

U. S. GOVERNMENT PRINTING OFFICE
A-16
11-11091

11600

m

14600

Moore, Frank

(INDIVIDUAL)

ARKANSAS

B

(COLOR)

10

(AGE)

VOL 52

E. O. 127

Pulaski

(COUNTY)

Arkansas

(BIRTHPLACE)

SHEET 7

LINE 100

(CITIZENSHIP)

ENUMERATED WITH

Porter, Philip

(STREET)

RELATIONSHIP TO ABOVE

Orphan

(HOUSE NO.)

REMARKS

1920 CENSUS—INDEX
DEPARTMENT OF COMMERCE
BUREAU OF THE CENSUS

U. S. GOVERNMENT PRINTING OFFICE

A-3

17-11071

14600

Moore Frank
(HEAD OF FAMILY—CONTINUED)

STATE *Arkansas*

OTHER MEMBERS OF FAMILY—CONTINUED		RELATIONSHIP	AGE	BIRTHPLACE	CITIZENSHIP
NAME					
<i>Moore Gail</i>		<i>D.</i>	<i>4</i>	<i>Arkansas</i>	
<i>" Wilber</i>		<i>S.</i>	<i>2</i>	<i>Arkansas</i>	

1920 CENSUS—INDEX
DEPARTMENT OF COMMERCE
BUREAU OF THE CENSUS

#232241

M600

...

M 600
Moore, Frank
(HEAD OF FAMILY)

ARKANSAS
VOL. 23 E. D. 94
SHEET 5 LINE 23

B 60
(MARRIAGE LABEL) (COUNTY) Arkansas
(BIRTHPLACE)

(CITY) (STREET) (CITIZENSHIP)

NAME	OTHER MEMBERS OF FAMILY			HOUSE NO.
	RELATIONSHIP	AGE	BIRTHPLACE	
Moore, Shady	W	50	Arkansas	

1920 CENSUS-INDEX
DEPARTMENT OF COMMERCE
BUREAU OF THE CENSUS

M 600
Moore

1600
 Moore, Frank
(HEAD OF FAMILY)

ARKANSAS

B
(COLOR)
 36
(AGE)
 Columbia
(COUNTY)

Arkansas
(BIRTHPLACE)

VOL. 13
 SHEET 3
 E. D. 63
 LINE 34

(CITY) (STREET) (CITIZENSHIP)

NAME	OTHER MEMBERS OF FAMILY			HOUSE NO.
	RELATIONSHIP	AGE	BIRTHPLACE	
Moore, Emma	W.	30	Arkansas	
Rose	10.	15	Arkansas	
Delcoria	10.	6	Arkansas	
Frank Jr.	S.	4 3/4	Arkansas	
Samuel	S.	2 1/2	Arkansas	

1920 CENSUS INDEX
 DEPARTMENT OF COMMERCE
 BUREAU OF THE CENSUS

#1 Alt #2

11600
Moore, Frank
(HEAD OF FAMILY)

ARKANSAS
VOL. 26 E. D. 64
SHEET 16 LINE 29

B. 39
(COLOR) (AGE)
Jackson
(CITY)
Swifton
(CITY)

Missouri
(BIRTHPLACE)
(CITIZENSHIP)
(STREET)
OTHER MEMBERS OF FAMILY (HOUSE NO.)

NAME	RELATIONSHIP	AGE	BIRTHPLACE	CITIZENSHIP
Moore, (Mrs) Bieden	w	25	Arkansas	6419

1920 CENSUS INDEX
DEPARTMENT OF COMMERCE
BUREAU OF THE CENSUS

11600

11600
 Moore, Frank
 (HEAD OF FAMILY)

ARKANSAS
 VOL 16
 SHEET 15
 E. D. 66
 LINE 73

73
 Crittenden
 (COUNTY)
 41
 (AGE)
 South Carolina
 (BIRTHPLACE)

(CITY)
 (STREET)
 (CITIZENSHIP)
 (HOUSE NO.)

NAME	OTHER MEMBERS OF FAMILY			BIRTHPLACE	CITIZENSHIP
	RELATIONSHIP	AGE			
Moore, Maggie	W.	28		Mississippi	
—, Goldita	40	12		Mississippi	
—, Mabel	40	7		Mississippi	
—, Marshall	S	2		Mississippi	

1930 CENSUS—INDEX
 DEPARTMENT OF COMMERCE
 BUREAU OF THE CENSUS

11600

Moore, Fred

STATE Arkansas

(HEAD OF FAMILY—CONTINUED)

OTHER MEMBERS OF FAMILY—CONTINUED

NAME	RELATIONSHIP	AGE	BIRTHPLACE	CITIZENSHIP
Moore, Eudora	D	4	Arkansas	

1920 CENSUS—INDEX
DEPARTMENT OF COMMERCE
BUREAU OF THE CENSUS

v dent 1

11600
M...

11600
Moore, Fred
(HEAD OF FAMILY)

ARKANSAS

3
Phillips
(COUNTY)

22
(AGE)

Arkansas
(BIRTHPLACE)

VOL. 47 E. D. 171
SHEET 2 LINE 63

(CITY) _____ (STREET) _____ (CITIZENSHIP) _____
OTHER MEMBERS OF FAMILY

NAME	RELATIONSHIP	AGE	BIRTHPLACE	CHILD- S IP
Moore, Rosa	W	21	Arkansas	

1920 CENSUS-INDEX
DEPARTMENT OF COMMERCE
BUREAU OF THE CENSUS

M600

Moore, Fred
(HEAD OF FAMILY)

ARKANSAS

VOL. 17 E. D. 42

B 28
(COLOR) (AGE)

SHEET 10 LINE 71

Osage
(COUNTY)

Mississippi
(BIRTHPLACE)

(CITIZENSHIP)

(CITY)

OTHER MEMBERS OF FAMILY

(STREET)

(HOUSE NO.)

NAME	RELATIONSHIP	AGE	BIRTHPLACE	CITIZENSHIP
<i>[scribble]</i>				

1920 CENSUS INDEX
DEPARTMENT OF COMMERCE
BUREAU OF THE CENSUS

M600

W/600

Moore, Fred. W.
(HEAD OF FAMILY)

ARKANSAS

VOL. 31 E. D. 67

SHEET 7 LINE 15

W 26 Arkansas
(COLOR) (AGE) (BIRTHPLACE)
Johnson
(COUNTY) (CITIZENSHIP)
(CITY) (STREET) (HOUSE NO.)

OTHER MEMBERS OF FAMILY

NAME	RELATIONSHIP	AGE	BIRTHPLACE	CITIZENSHIP
<u>Moore, Logie</u>	<u>W</u>	<u>20</u>	<u>Kentucky</u>	
<u>- Horner</u>	<u>S</u>	<u>4³/₁₂</u>	<u>Arkansas</u>	
<u>- Lois M.</u>	<u>D</u>	<u>3⁰/₁₂</u>	<u>Arkansas</u>	
<u>- Lealie</u>	<u>S</u>	<u>1³/₁₂</u>	<u>Arkansas</u>	

1920 CENSUS-INDEX
DEPARTMENT OF COMMERCE
BUREAU OF THE CENSUS

4600

Moore George
(HEAD OF FAMILY)

ARKANSAS

VOL. 21 E. D. 100

SHEET 1 LINE 26

W 26 Alabama
Hot Springs (COUNTY)
(CITY)

(BIRTHPLACE)

(CITIZENSHIP)

(STREET)

HOUSE NO.

OTHER MEMBERS OF FAMILY

NAME	RELATIONSHIP	AGE	BIRTHPLACE	CITIZENSHIP
Moore Sallie	W	26	Alabama	
- Claude	D	6	Texas	
- I la.	D	3 1/2	Texas	
- Odian	D	4 1/2	Arkansas	

1920 CENSUS—INDEX
DEPARTMENT OF COMMERCE
BUREAU OF THE CENSUS

41600

Murray, George
(HEAD OF FAMILY)

ARKANSAS

VOL. 16 E. D. B1

23 37 Arkansas
(COLOR) (AGE) (BIRTHPLACE)

SHEET 14 LINE 447

Miss Parkin
(COUNTY) (CITY)

4 Davis
(STREET)

(CITIZENSHIP)

(HOUSE NO.)

OTHER MEMBERS OF FAMILY

NAME	RELATIONSHIP	AGE	BIRTHPLACE	CITIZENSHIP
Murray, Lovie	W.	28	Arkansas	
Hoppa, Cleveland S.S.		11	Arkansas	
Armstrong, Ernest B.L.		37	Tennessee	

1920 CENSUS INDEX
DEPARTMENT OF COMMERCE
BUREAU OF THE CENSUS

41600

11600

Moore George

ARKANSAS

(HEAD OF FAMILY)

VOL. 55 E.D. 1-6

25 Arkansas

SHEET 12 LINE 91

Lincoln

(BIRTHPLACE)

(CITIZENSHIP)

(CITY)

(STREET)

OTHER MEMBERS OF FAMILY

(HOUSE NO.)

NAME	RELATIONSHIP	AGE	BIRTHPLACE	CITIZENSHIP
Moore Jewel	W	22	Arkansas	
— Catherine	D	3 $\frac{1}{2}$	Arkansas	

1920 CENSUS-INDEX
DEPARTMENT OF COMMERCE
BUREAU OF THE CENSUS

11600

M 600
 Moore, George
 (HEAD OF FAMILY)

ARKANSAS

VOL. 24 E. D. 103
 SHEET 21 LINE 74

B. 58
 (COLOR) (AGE)
 Hempstead Arkansas
 (COUNTY) (BIRTHPLACE)
 (CITY) (CITIZENSHIP)

OTHER MEMBERS OF FAMILY

NAME	RELATION- SHIP	AGE	BIRTHPLACE	HOUSE NO. 1	CITIZEN- SHIP
Moore, Emma	W.	45	Arkansas		
- Jennie	D.	22	Arkansas		
- Emma	D.	19	Arkansas		
Black, Sarah	S.D.	8	Arkansas		
Blair, Albert	S.L.	39	Arkansas		

1920 CENSUS INDEX
 DEPARTMENT OF COMMERCE
 BUREAU OF THE CENSUS #1 sec #2

M600

Moore, George

ARKANSAS

VOL. 32

E.D. 111

SHEET 15

LINE

B

(LOCALITY)

4 1/2

Arkansas

(STATE)

Lafayette

(COUNTY)

(CITIZENSHIP)

(AGE)

(STREET)

(HOUSE NO.)

ENUMERATED WITH

Moore, Lige L

RELATIONSHIP TO ABOVE

Grand-son

REMARKS

1920 CENSUS INDEX
DEPARTMENT OF COMMERCE
BUREAU OF THE CENSUS

U. S. GOVERNMENT PRINTING OFFICE

1917

M600

W600

Moore George
(HEAD OF FAMILY)

ARKANSAS

W 24
(COLOR) (AGE)

VOL 67

E. D. 1882

Yell
(COUNTY)

Arkansas
(BIRTHPLACE)

SHEET 4

LINE 78

Daniel
(CITIZENSHIP)

(CITIZENSHIP)

OTHER MEMBERS OF FAMILY

(STREET)

(HOUSE NO.)

NAME	RELATIONSHIP	AGE	BIRTHPLACE	CITIZENSHIP
Moore Maye	W	22	Arkansas	
— Grace Ell	D	3 1/2	Arkansas	
— Lincy	D	8	Arkansas	
		12	Arkansas	

1920 CENSUS—INDEX
DEPARTMENT OF COMMERCE
BUREAU OF THE CENSUS

U. S. GOVERNMENT PRINTING OFFICE

A-12

27-10871

1680

More, George
(HEAD OF FAMILY)

ARKANSAS

VOL. 50 E. D. 107

SHEET 3 LINE 40

B 29 Arkansas
(MARRIAGE) (AGE) (BIRTHPLACE)

Madame
(COUNTY)
Biscoe
(CITY) (STREET) (HOUSE NO.)
CITIZENSHIP

OTHER MEMBERS OF FAMILY

NAME	RELATIONSHIP	AGE	BIRTHPLACE	CITIZENSHIP
More, Margie	W	26	Arkansas	
Stidham, Freddie	S	11	Arkansas	

11600

Murray Geo
(HEAD OF FAMILY)

ARKANSAS

VOL. 11 E. D. 11

SHEET 16 LINE 11

B. No. 40
(HOUSE NO.)

Arkansas
(BIRTHPLACE)

(CITIZENSHIP)

Phillips
(COUNTY)

Seas
(CITY)

(STREET)

(HOUSE NO.)

OTHER MEMBERS OF FAMILY

NAME	RELATIONSHIP	AGE	BIRTHPLACE	CITIZENSHIP
Murray, Marie	D	16	Arkansas	
- Dassy	D	14	Arkansas	
- Edna	D	12	Arkansas	
- Ruth	D	6 ³ / ₁₂	Arkansas	
- Carrie	D	1	Arkansas	

1920 CENSUS—INDEX
DEPARTMENT OF COMMERCE
BUREAU OF THE CENSUS

11600

Muir, George

HEAD OF FAMILY—CONTINUE

STATE Arkansas

OTHER MEMBERS OF FAMILY—CONTINUE

NAME	RELATIONSHIP	AGE	BIRTHPLACE	CIVIL STATUS
Muir, Anna	D	7	Oklahoma	
- Willie	S	3 1/2	Arkansas	

1920 CENSUS—INDUSTRIAL
DEPARTMENT OF COMMERCE
BUREAU OF THE CENSUS
H9 ser #
/

4600
Moore, George
(HEAD OF FAMILY)

ARKANSAS
VOL. 48 E.D. 100
SHEET 22 LINE 5

B 65
(COLOR) (AGE)
Phillips (CITY) Mississippi (BIRTHPLACE)
(CITIZENSHIP)

OTHER MEMBERS OF FAMILY (STREET) (HOUSE NO.)

NAME	RELATIONSHIP	AGE	BIRTHPLACE	CITIZENSHIP
Moore, Della	W	40	Arkansas	

1920 CENSUS INDEX
DEPARTMENT OF COMMERCE
BUREAU OF THE CENSUS

Moore, George

(HEAD OF FAMILY—CONTINUED)

STATE

Arkansas

OTHER MEMBERS OF FAMILY—CONTINUED

NAME	RELATION- SHIP	AGE	BIRTHPLACE	CITIZEN- SHIP
Moore, Cary	D	11	Arkansas	
Milton	S	9	Arkansas	
Addie	D	7	Arkansas	
Alva	D	5	Arkansas	
Hosue	D	3 1/2	Arkansas	
Clarence	S	1 1/2	Arkansas	
Cathel	D	9/2	Arkansas	

1920 CENSUS—INDEX
DEPARTMENT OF COMMERCE
BUREAU OF THE CENSUS

U. S. GOVERNMENT PRINTING OFFICE

A-10

(19-1127)

14600

11600

Meyer, George
(HEAD OF FAMILY)

ARKANSAS

VOL. 30 E.D. 141

W 72 Ohio
(COLOR) (AGE) (BIRTHPLACE)

SHEET 1 LINE 47

Jefferson
(COUNTY) (CITY) (CITIZENSHIP)

Bluff West Barrague
(CITY) (STREET)

609
(HOUSE NO.)

OTHER MEMBERS OF FAMILY

NAME	RELATIONSHIP	AGE	BIRTHPLACE	CITIZENSHIP
Meyer, Mahitabel	W	70	Illinois	
Stewartbridge Roy	DZ	40	Iowa	
Anna	DZ	41	Iowa	

1920 CENSUS INDEX
DEPARTMENT OF COMMERCE
BUREAU OF THE CENSUS

More George
HEAD OF FAMILY - CONTINUED

STATE Arkansas

OTHER MEMBERS OF FAMILY - CONTINUED

NAME	RELATIONSHIP	AGE	BIRTHPLACE	CENSUS DISTRICT
More, Scott H	2			
- William	2	6	Arkansas	
- Latoria	10	6	Arkansas	
- Martha M	10	4 1/2	Arkansas	
- Ruth	10	1 1/2	Arkansas	
		7 1/2	Arkansas	

1920 CENSUS INDEX
DEPARTMENT OF COMMERCE
BUREAU OF THE CENSUS

221

U. S. GOVERNMENT PRINTING OFFICE

A-15
13-1197

11600

11600

Mrs. George
(HEAD OF FAMILY)

ARKANSAS

VOL. 18 E. D. 44

B
(COLOR) 04
(AGE)

SHEET 6 LINE 90

Deals
(COUNTY) Lawrence
(BIRTHPLACE)

(CITY) _____ (CITIZENSHIP) _____

OTHER MEMBERS OF FAMILY (STREET) _____ (HOUSE NO.) _____

NAME	RELATIONSHIP	AGE	BIRTHPLACE	CITIZENSHIP
<u>Mrs. George</u>	<u>W</u>	<u>37</u>	<u>Missouri</u>	
<u>George Jr.</u>	<u>S</u>	<u>11</u>	<u>Missouri</u>	

1920 CENSUS INDEX
DEPARTMENT OF COMMERCE
BUREAU OF THE CENSUS

11600

Murry, George

(INDIVIDUAL)

ARKANSAS

VOL. 22 E.D. 900

SHEET 3 LINE 10

B

(COLOR)

24

(AGE)

Tennessee

(BIRTHPLACE)

Garland

(COUNTY)

(CITIZENSHIP)

(CITY)

(STREET)

(HOUSE NO.)

ENUMERATED WITH not reported

RELATIONSHIP TO ABOVE none

REMARKS _____

1920 CENSUS-INDEX
DEPARTMENT OF COMMERCE
BUREAU OF THE CENSUS

4600

Moose, George C.
(HEAD OF FAMILY)

ARKANSAS

VOL. 34 E.D. 125

W 55 Mississippi
(COLOR) (AGE) (BIRTHPLACE)

SHEET 1 LINE 8

Lee
(COUNTY)
Orange Town
(TOWNSHIP)

(CITIZENSHIP)

OTHER MEMBERS OF FAMILY

NAME	RELATIONSHIP	AGE	BIRTHPLACE	CITIZENSHIP
<u>Moose, George</u>	<u>S.</u>	<u>13</u>	<u>Arkansas</u>	
<u>- William K.</u>	<u>S.</u>	<u>12</u>	<u>Arkansas</u>	
<u>- Lucy J.</u>	<u>M.</u>	<u>79</u>	<u>Mississippi</u>	

1920 CENSUS—INDEX
DEPARTMENT OF COMMERCE
BUREAU OF THE CENSUS

11600

Moore George C.
(HEAD OF FAMILY)

ARKANSAS

VOL. 64 E.D. 126

SHEET 7 LINE 94

21 (COLOR) 35 (AGE) Missouri (BIRTHPLACE)

Washington (COUNTY)

(CITIZENSHIP)

(CITY)

OTHER MEMBERS OF FAMILY

(HOUSE NO.)

NAME	RELATIONSHIP	AGE	BIRTHPLACE	CITIZENSHIP
Moore Dossie	W.	31	Arkansas	100%
- Helena	W.	11	Arkansas	
- Raymond	S.	9	Oklahoma	
- Lily	S.	6	Arkansas	
- Louise	D.	2 1/2	Arkansas	

1920 CENSUS-INDEX
DEPARTMENT OF COMMERCE
BUREAU OF THE CENSUS

11600

11600
Murray George D
(HEAD OF FAMILY)

ARKANSAS

VOL. 61 E.D. 139
SHEET 7 LINE 15

W 35'
(COLOR) (AGE)
Shack (COUNTY)
Missouri (BIRTHPLACE)

(CITY) (STREET) (HOUSE NO.)

OTHER MEMBERS OF FAMILY				
NAME	RELATIONSHIP	AGE	BIRTHPLACE	CITIZENSHIP
Murray Lema L	W	44	Tennessee	

1920 CENSUS-INDEX
DEPARTMENT OF COMMERCE
BUREAU OF THE CENSUS

11600

M 600

Mayer, George F.
(HEAD OF FAMILY)

ARKANSAS

VOL. 1 E. D. 6

W 29 Illinois
(CITY) (AGE) (BIRTHPLACE)

SHEET 11 LINE 57

(COUNTY) (CITY) (STREET) (CITIZENSHIP)

OTHER MEMBERS OF FAMILY

NAME	RELATIONSHIP	AGE	BIRTHPLACE	CITIZENSHIP
Mayer, Aline M	W	18	Arkansas	
- Irene M	D	27	Arkansas	
- Samuel S	B	24	Illinois	

1920 CENSUS - INDEX
DEPARTMENT OF COMMERCE
BUREAU OF THE CENSUS

M 630

M 600

Moore, Geo M
(HEAD OF FAMILY)

ARKANSAS

VOL.

66

K. D.

222

SHEET

18

LINE

43

(COLOR)

(AGE)

(BIRTHPLACE)

(CITIZENSHIP)

13

46

Arkansas

Woodruff

(COUNTY)

Augusta
(CITY)

(STREET)

(HOUSE NO.)

OTHER MEMBERS OF FAMILY

NAME	RELATION- SHIP	AGE	BIRTHPLACE	CITIZEN- SHIP
Moore, Addie	W	37	North Carolina	
✓ Georgie	D	15	Arkansas	
✓ Sylvester	D	14	Arkansas	
Aberson, Sarah	M. L.	65	North Carolina	

1920 CENSUS—INDEX
DEPARTMENT OF COMMERCE
BUREAU OF THE CENSUS

U. S. GOVERNMENT PRINTING OFFICE

A-Ja
17-1107

101600

Mayer, George M.
(HEAD OF FAMILY)

STATE Arkansas

VOL. 54 E. D. 135

SHEET 2 LINE 93

W 47 Wisconsin
(COLOR) (AGE) (BIRTHPLACE) (CITIZENSHIP)
Pulaski
(COUNTY)

(CITY) (STREET) (HOUSE NO.)

OTHER MEMBERS OF FAMILY

NAME	RELATIONSHIP	AGE	BIRTHPLACE	CITIZENSHIP
Mayer, Annie	W	39	Arkansas	
Ernest	S	18	Arkansas	
Carrie	D	17	Arkansas	
Bianche	D	15	Arkansas	
Hattie	S	13	Arkansas	

1920 CENSUS INDEX
DEPARTMENT OF COMMERCE
BUREAU OF THE CENSUS

#1, p 42



21600
Moore, George Y
(HEAD OF FAMILY)

ARKANSAS

VOL. 20 E.O. 135

SHEET 12 LINE 53

W 58 Tennessee
(AGE)
Jefferson
(COUNTY)
W Pine Bluff West 2nd
(CITY) (STREET)

(CITIZENSHIP)

515
(HOUSE NO.)

OTHER MEMBERS OF FAMILY

NAME	RELATIONSHIP	AGE	BIRTHPLACE	CITIZENSHIP
Moore, Amanda W	W	48	Kentucky	

1920 CENSUS INDEX
DEPARTMENT OF COMMERCE
BUREAU OF THE CENSUS

11600

Moore Leo W.
(HEAD OF FAMILY)

ARKANSAS

VOL. 9 E.D. 16

SHEET 5 LINE 67

W 45 Arkansas
(COLOR) (AGE) (BIRTHPLACE)

(CITIZENSHIP)

Clay
Coring
(CITY)

(STREET)

(HOUSE NO.)

OTHER MEMBERS OF FAMILY

NAME	RELATIONSHIP	AGE	BIRTHPLACE	CITIZENSHIP
Moore, Luther	S	23	Missouri	
- Leone	DL	17	Arkansas	
- Hobart E	GS	2 1/2	Arkansas	
- Dollie	D	17	Missouri	
- Charlie	S	12	Arkansas	

1920 CENSUS - INDEX
DEPARTMENT OF COMMERCE
BUREAU OF THE CENSUS

1 sec # 2

A-1a

U. S. GOVERNMENT PRINTING OFFICE 1917:1071

14600

Moore, Geo W.
HEAD OF FAMILY

ARKANSAS

VOL. 67 E. D. 192

SHEET 7 LINE 65

W 57 Arkansas
(COLOR) (AGE) (BIRTHPLACE)
 Yell
(COUNTY) (CITY) (STREET) (HOUSE NO.)
(CITIZENSHIP)

OTHER MEMBERS OF FAMILY

NAME	RELATIONSHIP	AGE	BIRTHPLACE	CITIZENSHIP
Moore, Myrtle Ann	W	52	Alabama	
Boate, Charles	S L	18	Arkansas	
Hattie	D	14	Arkansas	
Fatta Thomas	S L	21	Arkansas	
Opie	D	18	Arkansas	

1920 CENSUS INDEX
 DEPARTMENT OF COMMERCE
 BUREAU OF THE CENSUS

#1 Sec #2

M600

Moore, George. H.
(HEAD OF FAMILY)

ARKANSAS

VOL. 31 E. D. 67

SHEET 7 LINE 1

60 Georgia
Johnson
(COLOR) (AGE) (BIRTHPLACE)
(COUNTY)

(CITIZENSHIP)

(CITY)

(STREET)

(HOUSE NO.)

OTHER MEMBERS OF FAMILY

NAME	RELATIONSHIP	AGE	BIRTHPLACE	CITIZENSHIP
Moore, Fannie C.	W	51	Arkansas	
- Howard, M.	S	12	Arkansas	
- Floyd, B.	S	10	Arkansas	
- Robbie, C.	D	7	Arkansas	

1920 CENSUS-INDEX
DEPARTMENT OF COMMERCE
BUREAU OF THE CENSUS

More, George W

STATE Arkansas

HEAD OF FAMILY—CONTINUED

OTHER MEMBERS OF FAMILY—CONTINUED

NAME	RELATIONSHIP	AGE	BIRTHPLACE	SEX
More, George W	S	3 $\frac{3}{4}$	Arkansas	
— Sumner	S	1 $\frac{1}{2}$	Arkansas	

3 per 1



M600

Moore, Gilbert C.

(HEAD OF FAMILY)

ARKANSAS

VOL. 62 E.D. 160

SHEET 23 LINE 2

W

(COLOR)

50

(AGE)

Mississippi

(BIRTHPLACE)

(CITIZENSHIP)

Union

(COUNTY)

2 P Deanda

(CITY)

West Second

(STREET)

324

(HOUSE NO.)

OTHER MEMBERS OF FAMILY

NAME	RELATIONSHIP	AGE	BIRTHPLACE	CITIZENSHIP
Moore, Agnes	W	39	Mississippi	
Moore	D	14	Arkansas	
Moore	D	10	Arkansas	
Ruth	D	6	Arkansas	

1920 CENSUS-INDEX
DEPARTMENT OF COMMERCE
BUREAU OF THE CENSUS



A14

M600

11600

More Gilmore J.
(HEAD OF FAMILY)

STATE ARKANSAS

VOL. 12 E. D. 35

SHEET 5 LINE 36

W 47
(CITY) (AGE)
Craighead
(COUNTY)

Alabama
(BIRTHPLACE)

(CITIZENSHIP)

(CITY)

(STREET)

OTHER MEMBERS OF FAMILY

(HOUSE NO.)

NAME	RELATIONSHIP	AGE	BIRTHPLACE	CITIZENSHIP
More Blanche J.	W	41	Alabama	
- Clara	D	18	Alabama	
- Sammie	S	13	Arkansas	
- Finis	S	10	Arkansas	
- Hall	S	6	Arkansas	

1920 CENSUS—INDEX
DEPARTMENT OF COMMERCE
BUREAU OF THE CENSUS

U. S. GOVERNMENT PRINTING OFFICE

A-16

(1-1197)

11600
Moose, Gracie
(HEAD OF FAMILY)

ARKANSAS

Mw. 29 Arkansas
(COLOR) (AGE) (BIRTHPLACE)

VOL. 16 E. D. 82
SHEET 3 LINE 32

Wayne
(CITY) (COUNTY) (CITIZENSHIP) (STREET)

OTHER MEMBERS OF FAMILY

NAME	RELATIONSHIP	AGE	BIRTHPLACE	CITIZENSHIP
Moose, Nellie	W.	24	Arkansas	

1920 CENSUS—INDEX
DEPARTMENT OF COMMERCE
BUREAU OF THE CENSUS

11600

11600

Murrah, Gracie
(HEAD OF FAMILY)

ARKANSAS

VOL. 43 E. D. 126

SHEET 3 LINE 17

W
(COLOR)
25
(AGE)
Nevada
(COUNTY)

Arkansas
(BIRTHPLACE)

(CITIZENSHIP)

(CITY)

(STREET)

OTHER MEMBERS OF FAMILY

(HOUSE NO.)

NAME	RELATIONSHIP	AGE	BIRTHPLACE	CITIZENSHIP
<u>Murrah, Mattie</u>	<u>W</u>	<u>22</u>	<u>Arkansas</u>	
<u>- Mary</u>	<u>M</u>	<u>57</u>	<u>Arkansas</u>	
<u>- Ennis</u>	<u>B</u>	<u>32</u>	<u>Arkansas</u>	

1920 CENSUS INDEX
DEPARTMENT OF COMMERCE
BUREAU OF THE CENSUS

11600

M 600
Murry, Graham R.
(HEAD OF FAMILY)

ARKANSAS

VOL. 21 E. D. 106

SHEET 8 LINE 29

W 37 Arkansas
(COLOR) (AGE) (BIRTHPLACE)
Hot Spring (CITIZENSHIP)
Malvern (COUNTY)
Line Bluff (CITY)
328 (HOUSE NO.)

OTHER MEMBERS OF FAMILY

NAME	RELATIONSHIP	AGE	BIRTHPLACE	CITIZENSHIP
Murry, Lena B	W	30	Arkansas	
Katherine	D	17 1/2	Arkansas	

1920 CENSUS - INDEX
DEPARTMENT OF COMMERCE
BUREAU OF THE CENSUS

Moore, Grandville

STATE Missouri

(HEAD OF FAMILY—CONTINUED)

OTHER MEMBERS OF FAMILY—CONTINUED

NAME	RELATIONSHIP	AGE	BIRTHPLACE	CITIZENSHIP
Moore, Russell	S	6	Arkansas	
— Louis	S	3 $\frac{1}{2}$	Arkansas	
— Margie	D	1 $\frac{1}{2}$	Arkansas	

72
111



11000

11600

Moore, Gransil
(HEAD OF FAMILY)

ARKANSAS

VOL. 56 E.D. 2/13

SHEET 2 LINE 82

B 68
(COLOR) (AGE)

St Francis
(COUNTY)

Pennington
(BIRTHPLACE)

(CITY)

(STREET)

(HOUSE NO.)

OTHER MEMBERS OF FAMILY

NAME	RELATIONSHIP	AGE	BIRTHPLACE	CITIZENSHIP
Moore, Anna	W	58	Georgia	
Tom	S	27	Arkansas	
Mattie	D	20	Arkansas	

1920 CENSUS-INDEX
DEPARTMENT OF COMMERCE
BUREAU OF THE CENSUS

U. S. GOVERNMENT PRINTING OFFICE A-12 11-11271

11600

4600

More, N. C.
(HEAD OF FAMILY)

ARKANSAS

VOL. 11 E. D.

54 59 Alabama
(AGE) (BIRTHPLACE)

SHEET 8 LINE 1

Conway
(COUNTY)

(CITIZENSHIP)

(CITY)

(STREET)

(HOUSE NO.)

OTHER MEMBERS OF FAMILY

NAME	RELATIONSHIP	AGE	BIRTHPLACE	CITIZENSHIP
Simpson, Pearl	Da	30	Mississippi	

1920 CENSUS-INDEX
DEPARTMENT OF COMMERCE
BUREAU OF THE CENSUS

U. S. GOVERNMENT PRINTING OFFICE 1917

4600

M600
Moore, Hamorble
(HEAD OF FAMILY)

ARKANSAS

B
(CITY)
Jefferson
(COUNTY)
57
(AGE)

Mississippi
(BIRTHPLACE)

VOL. 31 E.D. 129
SHEET 2 LINE 24
(CITIZENSHIP)

NAME	OTHER MEMBERS OF FAMILY			BIRTHPLACE	CITIZEN- SHIP
	RELATION- SHIP	AGE	(STREET) HOUSE NO.		
Moore, Carrie	Wife	55		North Carolina	

1920 CENSUS INDEX
DEPARTMENT OF COMMERCE
BUREAU OF THE CENSUS

U. S. GOVERNMENT PRINTING OFFICE
A-14
11-11071

M600

11600
Moore, Harrison
(HEAD OF FAMILY)

ARKANSAS

VOL. 15 E.D. 56

SHEET 11 LINE 22

B 57
Crittenden (COUNTY) (AGE) Mississippi (BIRTHPLACE) (CITIZENSHIP)

(CITY) (STREET) (HOUSE NO.)

OTHER MEMBERS OF FAMILY

NAME	RELATIONSHIP	AGE	BIRTHPLACE	CITIZENSHIP
Moore, May	w	48	Mississippi	

1920 CENSUS - INDEX
DEPARTMENT OF COMMERCE
BUREAU OF THE CENSUS

11600

Moore Moore
(HEAD OF FAMILY)

ARKANSAS

VOL 58 E.D. 131

W 28
(COLOR) (AGE)

SHEET 8 LINE 43

Arkansas
(BIRTHPLACE)

Sebastian
(COUNTY)

(CITIZENSHIP)

Barkley
(CITY)

OTHER MEMBERS OF FAMILY

NAME	RELATIONSHIP	AGE	BIRTHPLACE	CITIZENSHIP
<u>Moore Mae</u>	<u>W</u>	<u>25</u>	<u>Arkansas</u>	
<u>— Hattie</u>	<u>S</u>	<u>8</u>	<u>Arkansas</u>	
<u>— Ella</u>	<u>S</u>	<u>7</u>	<u>Arkansas</u>	
<u>— Ella</u>	<u>S</u>	<u>7</u>	<u>Arkansas</u>	
<u>— Leatha</u>	<u>S</u>	<u>5</u>	<u>Arkansas</u>	

1920 CENSUS INDEX
DEPARTMENT OF COMMERCE
BUREAU OF THE CENSUS

41 per 12

U. S. GOVERNMENT PRINTING OFFICE

A-18

1917

4600

Moore, Harry
(HEAD OF FAMILY)

ARKANSAS

VOL. 16 E. D. 66

SHEET 7 LINE 11

20 21
(COLOR) (AGE)
Cattaraugus Mississippi
(COUNTY) (BIRTHPLACE)

(CITY) (STREET)

OTHER MEMBERS OF FAMILY

(HOUSE NO.)

NAME	RELATIONSHIP	AGE	BIRTHPLACE	CITIZENSHIP
Moore, Ernie	W	20	Mississippi	
Lowell	D	8mo	Arkansas	

1920 CENSUS-INDEX
DEPARTMENT OF COMMERCE
BUREAU OF THE CENSUS

U. S. GOVERNMENT PRINTING OFFICE 11-11071

4600

M 600

Moore, Harry
(INDIVIDUAL)

ARKANSAS

VOL. 40

E. D. NO.

SHEET 12

LINE

B
(COLOR)

34
(AGE)

Missouri
(BIRTHPLACE)

Mississippi
(COUNTY)

Blytheville
(CITY)

Ash
(STREET)

(CITY) (STATE)

916
CH. 25 NO.

ENUMERATED WITH

Conway, Aubrey
Servant

RELATIONSHIP TO ABOVE

REMARKS

1920 CENSUS-INDEX
DEPARTMENT OF COMMERCE
BUREAU OF THE CENSUS

U. S. GOVERNMENT PRINTING OFFICE

11-1197

M 600

11600
Moore, Harvey E
(HEAD OF FAMILY)

ARKANSAS

VOL. 8 E. D. 65
SHEET 17 LINE 87

W 26 Texas
(AGE) (BIRTHPLACE)

Clark
Arkadelphia
(CITY) (CITIZENSHIP)

14th N.P.
(STREET) (HOUSE NO.)

OTHER MEMBERS OF FAMILY

NAME	RELATIONSHIP	AGE	BIRTHPLACE	CITIZENSHIP
Moore, Myrtle	W	29	Arkansas	

1920 CENSUS-INDEX
DEPARTMENT OF COMMERCE
BUREAU OF THE CENSUS

11600

M 600
Moore, Haywood W.
(HEAD OF FAMILY)

ARKANSAS
VOL. 16 E. D. 67
SHEET 19 LINE 32

Mw. 26 Alabama
(COLOR) (SEX) (BIRTHPLACE)
Crestedon
(COUNTY) (CITY)
Earle
(CITY)
Third
(STREET)

OTHER MEMBERS OF FAMILY (HOUSE NO.)

NAME	RELATIONSHIP	AGE	BIRTHPLACE	CONC. UNIT
Moore, Lizzie	W	20	Alabama	
— Willie E.	S	2 $\frac{9}{12}$	Alabama	
— Virdie Lee	D	1	Alabama	

1920 CENSUS—INDEX
DEPARTMENT OF COMMERCE
BUREAU OF THE CENSUS

11600

Moore, Henderson
(HEAD OF FAMILY)

ARKANSAS

B
(PERSON)
615
(AGE)
Attended
(COUNTY)
Clarkdale
(CITY)
2

Tennessee
(BIRTHPLACE)

VOL. 145 E.D. 68
SHEET 14 LINE 87

(CITIZENSHIP)

OTHER MEMBERS OF FAMILY

NAME	RELATIONSHIP	AGE	BIRTHPLACE	CITIZENSHIP
Moore, <u>Ida</u>	<u>W</u>	<u>48</u>	<u>Missouri</u>	
<u>Will</u>	<u>S</u>	<u>12</u>	<u>Arkansas</u>	

1920 CENSUS—INDEX
DEPARTMENT OF COMMERCE
BUREAU OF THE CENSUS

11600

M600

Moore Genery A.
(HEAD OF FAMILY)

ARKANSAS

VOL. 22 E. D. 31

SHEET 19 LINE 21

w 60 Georgia
(COLOR) (AGE) (BIRTHPLACE)
Garland
(COUNTY)

(CITIZENSHIP)

(CITY)

(STREET)

HOUSE NO.

OTHER MEMBERS OF FAMILY

NAME	RELATIONSHIP	AGE	BIRTHPLACE	CITIZENSHIP
Moore, Epasilla w		60	Georgia	
Frank J	S	29	Arkansas	
Genery A.	S	21	Arkansas	

1920 CENSUS-INDEX
DEPARTMENT OF COMMERCE
BUREAU OF THE CENSUS

A-3A

U. S. GOVERNMENT PRINTING OFFICE 11-1197

M600

M600

Moore, Henry
(HEAD OF FAMILY)

ARKANSAS

VOL. 13 E. D. 77

SHEET 19 LINE 18

B 46 Arkansas
(COLOR) (AGE) (BIRTHPLACE)

Columbia
(COUNTY) (CITY) (STREET)

OTHER MEMBERS OF FAMILY

NAME	RELATIONSHIP	AGE	BIRTHPLACE	CITIZENSHIP
Moore, Laura	W	19	Arkansas	
- Rosa	D	16	Arkansas	
- Oliver	S	14	Arkansas	
- Mennie	D	10	Arkansas	

1920 CENSUS-INDEX
DEPARTMENT OF COMMERCE
BUREAU OF THE CENSUS

M600

M600

Moore *Kenneth*
(HEAD OF FAMILY)

ARKANSAS

VOL. 48 E. D. 158

SHEET 5 LINE 14

Mar. 35
(COLOR) (AGE)

Arkansas
(BIRTHPLACE)

(CITIZENSHIP)

Philips
(COUNTY)

Helena
(CITY)

Pontotoc
(STREET)

321

(HOUSE NO.)

OTHER MEMBERS OF FAMILY

NAME	RELATIONSHIP	AGE	BIRTHPLACE	CITIZENSHIP
Moore Edna	W	27	Mississippi	
Brown Johnny	C	32	Arkansas	
Matthias Rebecca	add	7	Arkansas	

1926 CENSUS-INDEX
DEPARTMENT OF COMMERCE
BUREAU OF THE CENSUS

U. S. GOVERNMENT PRINTING OFFICE

AND
11-11991

11600

Moore Henry
(HEAD OF FAMILY)

ARKANSAS

VOL. 17 E.D. 1922

SHEET 3 LINE 46

B 62 Arkansas
(COLOR) (AGE) (BIRTHPLACE)

Crawford
(CITY) (CITIZENSHIP)

Van Buren Riverside
(CITY) (STREET)

OTHER MEMBERS OF FAMILY

(HOUSE NO.)

NAME	RELATIONSHIP	AGE	BIRTHPLACE	CITIZENSHIP
Moore, Mescaline	W	57	Arkansas	
Mary	D	20	Arkansas	
Harry	S	17	Arkansas	

1920 CENSUS—INDEX
DEPARTMENT OF COMMERCE
BUREAU OF THE CENSUS

11600

11600

Moore, Henry
(HEAD OF FAMILY)

ARKANSAS

VOL. 2 E. D. 17
SHEET 17 LINE 7

B 56
(CPLANS) (AGE)

Ashby
(COUNTY)

Arkansas
(BIRTHPLACE)

(CITIZENSHIP)

(CITY)

(STREET)

(HOUSE NO.)

OTHER MEMBERS OF FAMILY

NAME	RELATIONSHIP	AGE	BIRTHPLACE	CITIZENSHIP
Moore, Jennie	W	39	Arkansas	

1920 CENSUS—INDEX
DEPARTMENT OF COMMERCE
BUREAU OF THE CENSUS

U. S. GOVERNMENT PRINTING OFFICE

A-1a
11-1307

11600

11600
Moore, Henry
(HEAD OF FAMILY)

ARKANSAS

VOL. 67

E. D. 27

SHEET 18

LINE 56

W
(COLOR)

25
(AGE)

Arkansas
(BIRTHPLACE)

Will
(COUNTY)

Stuffs
(CITY)

(CITIZENSHIP)

(STREET)

OTHER MEMBERS OF FAMILY

(HOUSE NO.)

NAME	RELATIONSHIP	AGE	BIRTHPLACE	CITIZENSHIP
Moore, Ivy	W	23	Arkansas	
Lionia	S	5	Arkansas	
Edith	D	2	Arkansas	
Bertha	D	9 1/2	Arkansas	

1920 CENSUS-INDEX
DEPARTMENT OF COMMERCE
BUREAU OF THE CENSUS

U. S. GOVERNMENT PRINTING OFFICE

A-14

17-11001

11600

m

M600

Moore, Henry
(HEAD OF FAMILY)

ARKANSAS

VOL. 25

E. D.

SHEET 11

LINE 70

B
(COLOR)

50
(AGE)

Arkansas

(BIRTHPLACE)

Howard

(COUNTY)

(CITIZENSHIP)

(CITY)

(STREET)

(HOUSE NO.)

OTHER MEMBERS OF FAMILY

NAME	RELATIONSHIP	AGE	BIRTHPLACE	CITIZENSHIP
Moore, Lula	W	32	Arkansas	
Lizzie	D	16	Arkansas	
Lillie	D	14	Arkansas	
George	S	13	Arkansas	
Hortensie	D	5	Arkansas	

1920 CENSUS INDEX
DEPARTMENT OF COMMERCE
BUREAU OF THE CENSUS

4/20/22

U. S. GOVERNMENT PRINTING OFFICE

A-14

11-1174

W 600

Murray Henry
(HEAD OF FAMILY)

ARKANSAS

W
(COLOR)

24
(AGE)

Arkansas
(BIRTHPLACE)

VOL. 22

E. D. 5

SHEET 7

LINE 37

Barland
(CITY)

(COUNTY)

(CITIZENSHIP)

(STREET)

OTHER MEMBERS OF FAMILY

(HOUSE NO.)

NAME	RELATIONSHIP	AGE	BIRTHPLACE	CITIZENSHIP
<u>Murray, Pauline</u>	<u>W</u>	<u>21</u>	<u>Arkansas</u>	

1920 CENSUS-INDEX
DEPARTMENT OF COMMERCE
BUREAU OF THE CENSUS

U. S. GOVERNMENT PRINTING OFFICE

A-14
30cm 1917

W 600

M 600
 Moore, George
 (HEAD OF FAMILY)

ARKANSAS
 VOL. 18 E.D. 46
 SHEET 1 LINE 48

B 48
 (COLOR) (AGE)
 Desha Arkansas
 (COUNTY) (BIRTHPLACE)

(CITY) (STREET) (CITIZENSHIP)

OTHER MEMBERS OF FAMILY

NAME	RELATIONSHIP	AGE	BIRTHPLACE	UNCLUSE NO.	CITIZENSHIP
Moore George A.	W	44	Texas		
- Chesley	D	19	Texas		
- Bertha	S	15	Arkansas		
- William	Sr	13	Arkansas		

1920 CENSUS—INDEX
 DEPARTMENT OF COMMERCE
 BUREAU OF THE CENSUS

M 600
 Moore

4600
Moore, Henry
(HEAD OF FAMILY)

ARKANSAS
VOL. 15 E.D. 57
SHEET 2 LINE 5

B
(COLOR)
29
(AGE)
Crittenden
(COUNTY)
Arkansas
(BIRTHPLACE)

(CITY) _____ (STREET) _____ (CITIZENSHIP) _____
OTHER MEMBERS OF FAMILY (HOUSE NO.) _____

NAME	RELATIONSHIP	AGE	BIRTHPLACE	CITY OR TOWNSHIP
Moore, Minnie Lee	W	33	Mississippi	
Jones, Martha	S.D.	12	Mississippi	

1920 CENSUS INDEX
DEPARTMENT OF COMMERCE
BUREAU OF THE CENSUS

U.S. GOVERNMENT PRINTING OFFICE
1918-1921

4600

11-1-1917

17600

Murray, Henry
(HEAD OF FAMILY)

W (COLOR) 47 (AGE) Arkansas (BIRTHPLACE)

Union (COUNTY)

(CITY)

ARKANSAS

VOL. 62 E.D. 1167

SHEET 7 LINE 1

(CITIZENSHIP)

OTHER MEMBERS OF FAMILY (STREET)

NAME	RELATIONSHIP	AGE	BIRTHPLACE	CITIZENSHIP	HOUSE NO. J
Murray, Alice	W	46	Arkansas		
Willie	S	22	Arkansas		
Grace	D	19	Arkansas		
John	S	17	Arkansas		
Herman	S	11	Arkansas		

1920 CENSUS-INDEX
DEPARTMENT OF COMMERCE
BUREAU OF THE CENSUS

1 see + 2

11600

Moore, Henry
(HEAD OF FAMILY)

ARKANSAS

8 (COLOR) 35 (AGE)

VOL. 18 E. D. 41
SHEET 14 LINE 31

Zeeha (COUNTY) Louisiana (BIRTHPLACE)

(CITY) (STREET) CITIZENSHIP

OTHER MEMBERS OF FAMILY

NAME	RELATIONSHIP	AGE	BIRTHPLACE	INCL. NO.	CITIZENSHIP
Moore, Verillia	W	44	Louisiana		
Forest	S	10	Arkansas		
Barnett	S	9	Arkansas		
Marshall	B	12	Louisiana		
Calib	B	16	Louisiana		

1920 CENSUS INDEX
DEPARTMENT OF COMMERCE
BUREAU OF THE CENSUS

U. S. GOVERNMENT PRINTING OFFICE

1917-18

11600

Moore Henry
(HEAD OF FAMILY)

ARKANSAS

B 66
(COLOR) (AGE)

VOL. 56 E.O. 223

St. Francis
(COUNTY)

Mississippi
(BIRTHPLACE)

SHEET 11 LINE 26

(CITY)

(STREET)

(POST OFFICE)

OTHER MEMBERS OF FAMILY

NAME	RELATIONSHIP	AGE	BIRTHPLACE	HOUSE NO.
Moore Eliza Bee	W &	42 15	Mississippi Arkansas	

1920 CENSUS INDEX
DEPARTMENT OF COMMERCE
BUREAU OF THE CENSUS

4609
Moore Henry
(HEAD OF FAMILY)

ARKANSAS
VOL. 17 P. D. 43
SHEET 1 LINE 68

Mus 28
(WOMAN) (AGE)
Craghead
(COUNTY) (BIRTHPLACE)

(CITY) (STREET) (CITIZENSHIP)

OTHER MEMBERS OF FAMILY					HOUSE NO. 1
NAME	RELATIONSHIP	AGE	BIRTHPLACE	CITIZENSHIP	
Henry Moore					

1920 CENSUS-INDEX
DEPARTMENT OF COMMERCE
BUREAU OF THE CENSUS

M-600

ARKANSAS

Money Henry
(HEAD OF FAMILY)

VOL 9 E. D. 159

SHEET 9 LINE 41

W. 28 United States
(COLOR) (LAST) (BIRTHPLACE) (CITIZENSHIP)

Sebastian S. 12th 1012
(CITY) (STREET) (HOUSE NO.)

OTHER MEMBERS OF FAMILY

NAME	RELATIONSHIP	AGE	BIRTHPLACE	CITIZENSHIP
<u>Money Maude W</u>	<u>W</u>	<u>22</u>	<u>Oklahoma</u>	
<u>Chester</u>	<u>S</u>	<u>17</u>	<u>Arkansas</u>	

11600

Moose Henry J
(HEAD OF FAMILY)

ARKANSAS

VOL. 59 E. 147

W
(COLOR)

38
(AGE)

Arkansas
(BIRTHPLACE)

SHEET 7 LINE 27

Sebastian
(CITY)

(CITIZENSHIP)

F. A. Smith
(NAME)

N 1/2
(STREET)

1925
HOUSE NO.

OTHER MEMBERS OF FAMILY

NAME	RELATIONSHIP	AGE	BIRTHPLACE	CITIZENSHIP
Moose Bessie	W	32	Arkansas	
La Vida	D	14	Arkansas	
James F	S	9	Arkansas	
Lena	D	4 1/2	Arkansas	
Edward M	S	5 1/2	Arkansas	

1920 CENSUS-INDEX
DEPARTMENT OF COMMERCE
BUREAU OF THE CENSUS

U. S. GOVERNMENT PRINTING OFFICE

A. 14
23-1187

M 600

Moore, Henry P
(HEAD OF FAMILY)

ARKANSAS

VOL. 19 E. D. 20

W 32
(COLOR) (AGE)
Faulkner Arkansas
(COUNTY) (BIRTHPLACE)

SHEET 15 LINE 30

(CITY) (CITIZENSHIP)

(STREET)

OTHER MEMBERS OF FAMILY

INDEX NO. J

NAME	RELATIONSHIP	AGE	BIRTHPLACE	CITIZENSHIP
Moore, Raul	W	19	Arkansas	

1920 CENSUS-INDEX
DEPARTMENT OF COMMERCE
BUREAU OF THE CENSUS

U. S. GOVERNMENT PRINTING OFFICE

A-28
(11-1487)

M600

Moore, Henry P
(HEAD OF FAMILY)

ARKANSAS

VOL. 59 E. D. 15-8

SHEET 3 LINE 65

W 27 Arkansas
(COLOR) (AGE) (BIRTHPLACE)

Sebastian
(COUNTY)

(CITIZENSHIP)

St. Smith
(CITY)

S. Ninth
(STREET)

1201
(HOUSE NO.)

OTHER MEMBERS OF FAMILY

NAME	RELATIONSHIP	AGE	BIRTHPLACE	CITIZENSHIP
Moore, Elizabeth	W	21	Arkansas	
- Henry P. Moore	I	8/2	Arkansas	
Ms. Abigail, Laura	MZ	59	Unknown	
- Guy W	BZ	23	Arkansas	
Newborn, Lollie	R		Un. United States	

1920 CENSUS INDEX
DEPARTMENT OF COMMERCE
BUREAU OF THE CENSUS

4600

Mayer, Henry Y
(HEAD OF FAMILY)

ARKANSAS

VOL 62

E. D. 1920

SHEET 7

LINE 17

(COLOR)

W

47

(AGE)

Missouri

(BIRTHPLACE)

(COUNTY)

(CITY)

Union
Flitting

(CITIZENSHIP)

13 Street

47

(HOUSE NO.)

OTHER MEMBERS OF FAMILY

NAME	RELATIONSHIP	AGE	BIRTHPLACE	CITIZENSHIP
Mayer, Albert	W	40	Missouri	
Mabrey	S	11	Arkansas	
Murall	D	7	Arkansas	

1920 CENSUS-INDEX
DEPARTMENT OF COMMERCE
BUREAU OF THE CENSUS

U. S. GOVERNMENT PRINTING OFFICE

A-4
(1-1921)

M-600
Moore, Herbert
(NAME OF FAMILY)

ARKANSAS

VOL. 11 E.D. 12
SHEET 10 LINE 85

OK 23
Conway Arkansas
(CITY) (COUNTY) (BIRTHPLACE)

(CITIZENSHIP)

(CITY)

(STREET)

OTHER MEMBERS OF FAMILY

(HOUSE NO.)

NAME	RELATIONSHIP	AGE	BIRTHPLACE	CITIZENSHIP
Moore Tabie	W	17	Arkansas	
Henry Dueter	D	2	Arkansas	

1920 CENSUS—INDEX
DEPARTMENT OF COMMERCE
BUREAU OF THE CENSUS

M-600

11600

Moore, Herman
(HEAD OF FAMILY)

ARKANSAS

VOL. 52 E.D. 108

W. 28
(COLOR) (AGE)

Pulaski
(COUNTY)

Arkansas
(BIRTHPLACE)

SHEET 8 LINE 11

(CITIZENSHIP)

(OCCUPATION)

(STREET)

OTHER MEMBERS OF FAMILY

(HOUSE NO.)

NAME	RELATIONSHIP	AGE	BIRTHPLACE	CENSUS 2-1P
Moore, Ethel	W.	24	Missouri	
Mari	D.	5	Arkansas	

1920 CENSUS-INDEX
DEPARTMENT OF COMMERCE
BUREAU OF THE CENSUS

U. S. GOVERNMENT PRINTING OFFICE

10-11031

11600

11600

Moore, Herman

(HEAD OF FAMILY)

ARKANSAS

VOL. 48 E. D. 185

SHEET 12 LINE 26

27 37

(AGE)

Arkansas

(BIRTHPLACE)

(CITIZENSHIP)

Phillips

(COUNTY)

Helena

(CITY)

Walnut

(STREET)

518

(HOUSE NO.)

OTHER MEMBERS OF FAMILY

NAME	RELATIONSHIP	AGE	BIRTHPLACE	CITIZENSHIP
Moore, Ada	W	27	Missouri	

1920 CENSUS-INDEX
DEPARTMENT OF COMMERCE
BUREAU OF THE CENSUS

U. S. GOVERNMENT PRINTING OFFICE 11-11071

A-1a

11600

11600

Marrow Herman M
(HEAD OF FAMILY)

ARKANSAS

VOL. 24 E. D. 155

W 24
(COLOR) (AGE)

SHEET 10 LINE 64

White Arkansas
(COUNTY) (BIRTHPLACE)

(CITIZENSHIP)

(CITY) (STREET) (HOUSE NO.)

OTHER MEMBERS OF FAMILY

NAME	RELATIONSHIP	AGE	BIRTHPLACE	SHEET NO.
<u>Marrow Lucy</u>	<u>W</u>	<u>19</u>	<u>Arkansas</u>	
<u>Dave M</u>	<u>S</u>	<u>1 1/2</u>	<u>Arkansas</u>	

1920 CENSUS—INDEX
DEPARTMENT OF COMMERCE
BUREAU OF THE CENSUS

11600

14600
Mary Holdman
(HEAD OF FAMILY)

ARKANSAS

VOL 37

E. D. 246

SHEET 6

LINE 63

W
(COLOR)

31

84
(AGE)

Wagon
(COUNTY)

Arkansas
(BIRTHPLACE)

(CITIZENSHIP)

(CITY)

(STREET)

OTHER MEMBERS OF FAMILY

(HOUSE NO.)

NAME	RELATIONSHIP	AGE	BIRTHPLACE	CITIZENSHIP
Mary, Georgia	W	29	Arkansas	

1920 CENSUS INDEX
DEPARTMENT OF COMMERCE
BUREAU OF THE CENSUS

U. S. GOVERNMENT PRINTING OFFICE

4-18

71-1071

M 600
Mayer, Horace

ARKANSAS

VOL 30

E.D. 142

SHEET 18

LINE 79

(HEAD OF FAMILY)
Mrs. 26
(COLOR)
(AGE)
Jefferson
(COUNTY)
Arkansas
(BIRTHPLACE)
211 Pine Bluff
(CITY)

W. Tenth
(STREET)

(CITIZENSHIP)

2707
(HOUSE NO.)

OTHER MEMBERS OF FAMILY

NAME	RELATIONSHIP	AGE	BIRTHPLACE	COLOR
Lytice Fannie	R	40	A. Carolina	
Margie	R	12	Arkansas	

1920 CENSUS INDEX
DEPARTMENT OF COMMERCE
BUREAU OF THE CENSUS

U. S. GOVERNMENT PRINTING OFFICE

A-16

17-11071

M 600

M 600

Moore, Hugh A
(HEAD OF FAMILY)

ARKANSAS

VOL. 57

E. D. 117

W
(COLOR)

57
(AGE)

Illinois
(BIRTHPLACE)

SHEET 10

LINE 37

Searcy
(COUNTY)

(CITIZENSHIP)

(CITY)

(STREET)

OTHER MEMBERS OF FAMILY

(HOUSE NO.)

NAME	RELATIONSHIP	AGE	BIRTHPLACE	CITIZENSHIP
Moore, Mary E	W	58	Kansas	

1920 CENSUS—INDEX
DEPARTMENT OF COMMERCE
BUREAU OF THE CENSUS

U. S. GOVERNMENT PRINTING OFFICE

A-18
11-41891

11600

Moore, Hugh S
(HEAD OF FAMILY)

STATE ARKANSAS

VOL. 27 E. D. 26

SHEET 7 LINE 86

W 25
(COLOR) (AGE)

Arkansas
(BIRTHPLACE)

(CITIZENSHIP)

Independence
(LOCALITY)

Newark
(CITY)

Morgan
(STREET)

(HOUSE NO.)

OTHER MEMBERS OF FAMILY

NAME	RELATIONSHIP	AGE	BIRTHPLACE	CITIZENSHIP
Moore, Jennie	W	25	Arkansas	
Billy L	D	5	Arkansas	
Thomas J	S	11/12	Arkansas	
George, Lou	S. M.	73	Arkansas	

41600

Marrow Hutch
(HEAD OF FAMILY)

ARKANSAS

B
(COLOR)
Jackson
(COUNTY)

(CITY)

39
(AGE)
S. Carolina
(BIRTHPLACE)

VOL. 78 E. D. 69
SHEET 75 LINE 86
(CITIZENSHIP)

OTHER MEMBERS OF FAMILY
(STREET)

NAME	RELATIONSHIP	AGE	BIRTHPLACE	(HOUSE NO.)	CITIZENSHIP
Marrow, Minnie	W	30	Arkansas		

1920 CENSUS INDEX
DEPARTMENT OF COMMERCE
BUREAU OF THE CENSUS

11600

Moore, Ividen
(HEAD OF FAMILY)

ARKANSAS

VOL. 1 E. D. 7

SHEET 11 LINE 53

B. 28
Arkansas
Stuttgart

Arkansas
(BIRTHPLACE)

N. Maple
(STREET)

(CITIZENSHIP)

417
(HOUSE NO.)

OTHER MEMBERS OF FAMILY

NAME	RELATIONSHIP	AGE	BIRTHPLACE	CITIZENSHIP
Moore, Ada	D	11	Arkansas	
- Willie	S	9	Arkansas	
- Annie Mae	D	5	Arkansas	
Caprell, A. C.	R	26	Arkansas	
Campbell, Robert	R	25	Arkansas	

1920 CENSUS INDEX
DEPARTMENT OF COMMERCE
BUREAU OF THE CENSUS

M 600

Moore, Isaiah
(HEAD OF FAMILY)

ARKANSAS

VOL. 5 E. D. 124

SHEET 8 LINE 20

B 37
Callain
(LOCAL) (AGE) (COURTY)

Arkansas
(BIRTHPLACE)

(CITIZENSHIP)

(CITY)

(STREET)

(HOUSE NO.)

OTHER MEMBERS OF FAMILY

NAME	RELATIONSHIP	AGE	BIRTHPLACE	CITIZENSHIP
Moore, Francis	W	23	Arkansas	
Francis GATHERIE	D	2 1/2	Arkansas	

1920 CENSUS-INDEX
DEPARTMENT OF COMMERCE
BUREAU OF THE CENSUS



U. S. GOVERNMENT PRINTING OFFICE 21-104 (1917)

A-46

M 600

2

M 600

Maar, Johnson A.
(HEAD OF FAMILY)

ARKANSAS

VOL. 57 E. O. 108

SHEET 12 LINE 24

W. 42
(COLOR) (AGE)Searay
(COUNTY)Mississippi
(BIRTHPLACE)

(CITIZENSHIP)

(CITY)

(STREET)

OTHER MEMBERS OF FAMILY

HOUSE NO. 1

NAME	RELATIONSHIP	AGE	BIRTHPLACE	CITIZENSHIP
Maar, Mary	W.			
— Laura	D.	35	Mississippi	
— Warren	S.	13	Mississippi	
— William	S.	10	Texas	
— Lawrence	S.	5	Mississippi	
	S.	3 1/2	Mississippi	

1920 CENSUS INDEX
DEPARTMENT OF COMMERCE
BUREAU OF THE CENSUS

U. S. GOVERNMENT PRINTING OFFICE

A-7a

17-110P

M 600

M 600

Moore, Isiah
(HEAD OF FAMILY)

ARKANSAS

VOL. 22 R. D. 82

SHEET 7 LINE 50

B 42
(COLOR) (AGE)

Dark
(COMPLEXION)

Tennessee
(BIRTHPLACE)

(CITIZENSHIP)

Hot Springs
(CITY)

Cedar Terrace
(STREET)

(HOUSE NO.)

OTHER MEMBERS OF FAMILY

NAME	RELATION- SHIP	AGE	BIRTHPLACE	CITIZEN- SHIP
<i>alone</i>				

1920 CENSUS INDEX
DEPARTMENT OF COMMERCE
BUREAU OF THE CENSUS

M 600

Moore, Irvin
(HEAD OF FAMILY)

ARKANSAS

B
(COLOR)
Jefferson
(COUNTY)
35
(AGE)
Arkansas
(BIRTHPLACE)
(CITY)

VOL. 30 E. D. 132
SHEET 27 LINE 97
(CITIZENSHIP)

OTHER MEMBERS OF FAMILY
(STREET)
(HOUSE NO.)

NAME	RELATION- SHIP	AGE	BIRTHPLACE	CITIZEN- SHIP
<u>Moore, Elberta</u>	<u>W</u>	<u>34</u>	<u>Arkansas</u>	

1920 CENSUS INDEX
DEPARTMENT OF COMMERCE
BUREAU OF THE CENSUS

U. S. GOVERNMENT PRINTING OFFICE
A-12
17-11273

M 600

M600

Moore, Juv

(INDIVIDUAL)

ARKANSAS

45
(COLOR)

VOL. 20

22
(AGE)

SHEET 1

LINE

Greene
(COUNTY)

Arkansas
(BIRTHPLACE)

LINE

(CITY)

(CITIZENSHIP)

(OCCUPATION)

ENUMERATED WITH Moore, Lige

RELATIONSHIP TO ABOVE Daughter in law

REMARKS

1920 CENSUS - INDCT
DEPARTMENT OF COMMERCE
OFFICE OF THE CENSUS

U. S. GOVERNMENT PRINTING OFFICE

M600

M600

Morrow, J. B.
(HEAD OF FAMILY)

ARKANSAS

VOL 74 E. D.

SHEET 6 LINE

W 54
(COLOR) (AGE)

Arkansas
(BIRTHPLACE)

Marion
(COUNTY)

(CITY AND STATE)

(CITY) (STREET)

OTHER MEMBERS OF FAMILY

(HOUSE NO.)

NAME	RELATIONSHIP	AGE	BIRTHPLACE	CHIEF
<u>Morrow, Belle</u>	<u>W</u>	<u>44</u>	<u>Mississippi</u>	
<u>Marion</u>	<u>D</u>	<u>18</u>	<u>Arkansas</u>	

1920 CENSUS-INDEX
DEPARTMENT OF COMMERCE
BUREAU OF THE CENSUS

U. S. GOVERNMENT PRINTING OFFICE 11-11787

M600

M 600

Moore, J. F.

(HEAD OF FAMILY)

ARKANSAS

VOL.

63

E. D.

SHEET

4

LINE

53

W
Washington

61

(AGE)

Kentucky

(BIRTHPLACE)

(CITIZENSHIP)

(CITY)

(STREET)

(HOUSE NO.)

OTHER MEMBERS OF FAMILY

NAME	RELATIONSHIP	AGE	BIRTHPLACE	CITIZENSHIP
Moore, Emma J.	w	34	Arkansas	
— Nora	d	15	Arkansas	
— Sibbie	d	13	Arkansas	
— Bertha	d	6	Arkansas	
— Emma Lu	d	2	Arkansas	

1920 CENSUS INDEX
DEPARTMENT OF COMMERCE
BUREAU OF THE CENSUS

U. S. GOVERNMENT PRINTING OFFICE

A-1a
51411307

M 600

Moore J. F.

ARKANSAS

HEAD OF FAMILY

VOL. 50

E. D. 117

53 Tennessee

SHEET 3

LINE 26

(TOWNSHIP)

(AGE)

(BIRTHPLACE)

(CITIZENSHIP)

Randolph

(COUNTY)

(CITY)

(STREET)

(HOUSE NO.)

OTHER MEMBERS OF FAMILY

NAME	RELATIONSHIP	AGE	BIRTHPLACE	CITIZENSHIP
alone				

1920 CENSUS-INDEX
DEPARTMENT OF COMMERCE
BUREAU OF THE CENSUS

A-1a
U. S. GOVERNMENT PRINTING OFFICE 1917 (1921)

M600

Moore, J. O.
(HEAD OF FAMILY)

ARKANSAS

VOL. 11

E. D. 18

SHEET 3

LINE 90

W 60
(AGE)Arkansas
(BIRTHPLACE)Conway
(CITY)

(CITY)

(CITIZENSHIP)

Morrilton
(CITY)Church
(STREET)

(HOUSE NO.)

OTHER MEMBERS OF FAMILY

NAME	RELATIONSHIP	AGE	BIRTHPLACE	CITIZENSHIP
Moore, Lucy Elizabeth	W	53	Mississippi	
- Stella	D	19	Arkansas	
- Nora	D	17	Arkansas	

1920 CENSUS—INDEX
DEPARTMENT OF COMMERCE
BUREAU OF THE CENSUS

U. S. GOVERNMENT PRINTING OFFICE 11-11875

A1a

M600

M 600

Moore, J W
(HEAD OF FAMILY)

ARKANSAS

VOL. 24 E. D. 33

SHEET 3 LINE 12

W of Tennessee
(COUNTRY) (STATE) (BIRTHPLACE) (CITIZENSHIP)

Charleston Catholic
(CITY) (STREET) (HOUSE NO.)

OTHER MEMBERS OF FAMILY

NAME	RELATIONSHIP	AGE	BIRTHPLACE	CITIZENSHIP
Moore, Mary	W	26	Mississippi	

1920 CENSUS—INDEX
DEPARTMENT OF COMMERCE
BUREAU OF THE CENSUS

U. S. GOVERNMENT PRINTING OFFICE 11-1107

M 600

M 500

Murray Jack
(HEAD OF FAMILY)

ARKANSAS

VOL. 12 E. D. 40

W 30 Missouri
(COLOR) (AGE) (BIRTHPLACE)

SHEET 7 LINE 64

Craighead
(COUNTY) (CITIZENSHIP)

Jonesboro W. Oak
(CITY) (STREET)

703
(HOUSE NO.)

OTHER MEMBERS OF FAMILY

NAME	RELATIONSHIP	AGE	BIRTHPLACE	CITIZENSHIP
Murray Sylvania	W	25	Missouri	
Taggard Addie	M. L.	58	Missouri	

1920 CENSUS INDEX
DEPARTMENT OF COMMERCE
BUREAU OF THE CENSUS

M 500

M 600

Moore, Jack
(HEAD OF FAMILY)

ARKANSAS

VOL 31

E D. 1920

SHEET 11

LINE 18

Moore 60 Tennessee
(AGE) (BIRTHPLACE)
Jefferson
(CITY) (COUNTY)

(CITIZENSHIP)

(CITY)

(STREET)

OTHER MEMBERS OF FAMILY

(HOUSE NO.)

NAME	RELATIONSHIP	AGE	BIRTHPLACE	CITIZENSHIP
<u>Moore, Annie</u>	<u>W</u>	<u>56</u>	<u>Louisiana</u>	

1920 CENSUS-INDEX
DEPARTMENT OF COMMERCE
BUREAU OF THE CENSUS

U. S. GOVERNMENT PRINTING OFFICE

11-1181

A-34

M600

Mayer, James
(HEAD OF FAMILY)

ARKANSAS

VOL. 21 E. D. 19

SHEET 10 LINE 16

W 76
(COLOR) (AGE)
Fulton
(COUNTY)Indiana
(BIRTHPLACE)

(CITIZENSHIP)

(CITY)

(STREET)

(HOUSE NO.)

OTHER MEMBERS OF FAMILY

NAME	RELATIONSHIP	AGE	BIRTHPLACE	CITIZENSHIP
Mayer, Mary	W	62	Ohio	
- Mina	D	26	Arkansas	
- Ruth M	D	23	Arkansas	
- Ruby E	D	21	Arkansas	
Hogwood, Helen M	S D	13	Arkansas	

1920 CENSUS-INDEX
DEPARTMENT OF COMMERCE
BUREAU OF THE CENSUS

A-1a

U. S. GOVERNMENT PRINTING OFFICE 14-11127

M 600

Moore James
(HEAD OF FAMILY)

ARKANSAS

VOL. 56 E. D. 2

B 63 Mississippi
(COLOR) (AGE) (BIRTHPLACE)

SHEET 15 LINE 19

St. Francis
(COUNTY) (CITY) (STREET) (HOUSE NO.)

OTHER MEMBERS OF FAMILY

NAME	RELATIONSHIP	AGE	BIRTHPLACE	SEX
Moore, Amelia	W	55	Mississippi	
Beatel, Francis	S. D.	8	Arkansas	
— Roberto	S. D.	5	Arkansas	
— Stanley	S. D.	3	Arkansas	
Carter, Mack	S	30	Arkansas	

1920 CENSUS—INDEX
DEPARTMENT OF COMMERCE
BUREAU OF THE CENSUS



M600

ARKANSAS

Moore, James
(HEAD OF FAMILY)

VOL. 15 E. D. 57

SHEET 1 LINE 21

0 49 Mississippi
(COLOR) (AGE) (BIRTHPLACE) (CITIZENSHIP)
Crittenden
(COUNTY)

(CITY)

(STREET)

(HOUSE NO.)

OTHER MEMBERS OF FAMILY

NAME	RELATIONSHIP	AGE	BIRTHPLACE	CITIZENSHIP
Moore, Kittie	W	37	Mississippi	
- James Jr.	S	3	Arkansas	

1920 CENSUS—INDEX
DEPARTMENT OF COMMERCE
BUREAU OF THE CENSUS

U. S. GOVERNMENT PRINTING OFFICE 17-11001

A-1a

M600

M600

Moore, James
(HEAD OF FAMILY)

STATE ARKANSAS

VOL 66

L. D. 1900

SHEET 9

LINE 100

B
(COLOR)

35
(AGE)

Woodruff
(COUNTRY)

Mississippi
(BIRTHPLACE)

(CITY)

(STREET)

(CITIZENSHIP)

OTHER MEMBERS OF FAMILY

(HOUSE NO.)

NAME	RELATIONSHIP	AGE	BIRTHPLACE	CITIZENSHIP
Moore, Annie	W	27	Arkansas	
Edgar	S	6	Arkansas	
Marah	D	4 1/2	Arkansas	
J. M.	S	2 1/2	Arkansas	
A. D.	S	1 1/2	Arkansas	

1920 CENSUS INDEX
DEPARTMENT OF COMMERCE
BUREAU OF THE CENSUS

U. S. GOVERNMENT PRINTING OFFICE

A-1A

11-1-1927

M600

M 600

Moore, James
(HEAD OF FAMILY)

ARKANSAS

VOL. 71

F. C.

SHEET 1

LINE

W. 46
(SEX) (AGE)
 Randolph
(COUNTY)

Mo.
(BIRTHPLACE)

(CITIZENSHIP)(CITY)(STREET)(HOUSE NO.)

OTHER MEMBERS OF FAMILY

NAME	RELATIONSHIP	AGE	BIRTHPLACE	CITIZENSHIP
Moore, Evaline	W.	42	Ark	
ment	D.	22	Ark	
Parley	D.	20	Ark	
Cassie	D.	18	Ark	
Ruby	D.	14	Ark	

1920 CENSUS—INDEX
 DEPARTMENT OF COMMERCE
 BUREAU OF THE CENSUS

U. S. GOVERNMENT PRINTING OFFICE

A-16
11-11971

M 600

M. 600

Moore, James A
(NAME OF FAMILY)

ARKANSAS

VOL. 30 E. D. 133

SHEET 27 LINE 17

W 48 Tennessee
(SEX) (AGE) (BIRTHPLACE)

(CITIZENSHIP)

Jefferson High Pine Bluff East Seventh Ave
(CITY) (STREET)

2101
(HOUSE NO.)

OTHER MEMBERS OF FAMILY

NAME	RELATIONSHIP	AGE	BIRTHPLACE	CITIZENSHIP
Moore, Annie	W	42	Missouri	
Carl	S	14	Missouri	
Daisy	D	9	Arkansas	
Sister, Martha	M	64	Missouri	

1920 CENSUS INDEX
DEPARTMENT OF COMMERCE
BUREAU OF THE CENSUS

U. S. GOVERNMENT PRINTING OFFICE 11-11171

A-36

M-600

M 600

Moose, James C
(HEAD OF FAMILY)

ARKANSAS

VOL. 16 E. D. 67

SHEET 2 LINE 2

W. 36 Kentucky
(DOB) (AGE) (BIRTHPLACE)Cristenden
(COUNTY)East
(CITY)Main
(STREET)

CITIZENSHIP

X -
(HOUSE NO.)

OTHER MEMBERS OF FAMILY

NAME	RELATIONSHIP	AGE	BIRTHPLACE	CITIZENSHIP
Moore, Lillian	W.	37	Tennessee	
- , Marion	W	12	Kentucky	
- , Jack Brock	S	9	Kentucky	
- , Madeline	W	6	Arkansas	
- , Lillian	W	4 1/2	Arkansas	

1920 CENSUS—INDEX
DEPARTMENT OF COMMERCE
BUREAU OF THE CENSUS

U. S. GOVERNMENT PRINTING OFFICE 51—11671

A-1a

M 600

Moore, James E.
(HEAD OF FAMILY)

ARKANSAS

VOL. 34 E.D. 1

SHEET 9 LINE 10

B 48 Alabama
(AGE) (BIRTHPLACE)

CITIZENSHIP

Autrey
(COUNTY) (CITY)

(STREET)

(HOUSE NO.)

OTHER MEMBERS OF FAMILY

NAME	RELATIONSHIP	AGE	BIRTHPLACE	CITIZENSHIP
Moore, Nora	w.	42	North Carolina	
Heagen	ni.	15	Arkansas	
Clington	F. S.	84	North Carolina	

1920 CENSUS-INDEX
DEPARTMENT OF COMMERCE
BUREAU OF THE CENSUS

U. S. GOVERNMENT PRINTING OFFICE 11-11871

A-1a

M-600

M1000

Moore James S.
(HEAD OF FAMILY)

ARKANSAS

W 68
(COLOR) (AGE)

VOL. 49 E.D. 29

Pope
(COUNTY)

Arkansas
(BIRTHPLACE)

SHEET 5 LINE 44

(CITY) (STREET) (ZIP CODE)

OTHER MEMBERS OF FAMILY

NAME	RELATIONSHIP	AGE	BIRTHPLACE	CITIZENSHIP
Moore Elzaf	W	64	Arkansas	

1920 CENSUS—INDEX
DEPARTMENT OF COMMERCE
BUREAU OF THE CENSUS

D. S. GOVERNMENT PRINTING OFFICE A-14 23-11071

M,600

Moore James S.

ARKANSAS

M 600

Moore James G
(HEAD OF FAMILY)

ARKANSAS

VOL 59

E. D. 150

W 55 Ohio
(COLOR) (AGE) (BIRTHPLACE)

SHEET 13

LINE 43

Sebastian
(CITY) (STATE) (CITY) (STREET) (HOUSE NO.)

OTHER MEMBERS OF FAMILY

NAME	RELATIONSHIP	AGE	BIRTHPLACE	CITIZENSHIP
Moore Sophronia W	W	44	Ohio	

1920 CENSUS-INDEX
DEPARTMENT OF COMMERCE
BUREAU OF THE CENSUS

M 600

M600

Moore, James H
(HEAD OF FAMILY)

ARKANSAS

W
(COLOR)
White

48

(AGE)

Illinois

(BIRTHPLACE)

VOL. 6

E. D. 40

SHEET 9

LINE 26

(COUNTY)

(CITIZENSHIP)

(CITY)

(STREET)

OTHER MEMBERS OF FAMILY

(HOUSE NO.)

NAME	RELATIONSHIP	AGE	BIRTHPLACE	CITIZENSHIP
Moore, Lula	W	37	Arkansas	
Beale	D	18	Arkansas	
Boyle	S	11	Arkansas	
Edman	S	13	Illinois	
Lewis	D	5	Arkansas	

1920 CENSUS-INDEX
DEPARTMENT OF COMMERCE
BUREAU OF THE CENSUS

U. S. GOVERNMENT PRINTING OFFICE

A-38

11-1197

M600

M600

Moore, James P
(HEAD OF FAMILY)

ARKANSAS

VOL. 21 E. D. 17

SHEET 4 LINE 96

W

57

Missouri

(COLOR)

(AGE)

(BIRTHPLACE)

(CITIZENSHIP)

Fulton

(COUNTY)

(CITY)

(STREET)

(HOUSE NO.)

OTHER MEMBERS OF FAMILY

NAME	RELATIONSHIP	AGE	BIRTHPLACE	GRADE, SEX
Moore, Mary L	W	31	Arkansas	
- Okey, D	S	7	Arkansas	
- Arky	S	5	Arkansas	
- Jettie	D	3 1/2	Arkansas	
- Linita	D	1/2	Arkansas	

1920 CENSUS INDEX
DEPARTMENT OF COMMERCE
BUREAU OF THE CENSUS

U. S. GOVERNMENT PRINTING OFFICE

A-2a
1-1197

M 600

Murray James P
(HEAD OF FAMILY)

ARKANSAS

VOL 31 E. D. 4

SHEET 10 LINE 71

W 37
(AGE)

Arkansas
(BIRTHPLACE)

(CITIZENSHIP)

Johnson
(COUNTY)

(CITY)

(STREET)

(HOUSE NO.)

OTHER MEMBERS OF FAMILY

NAME	RELATIONSHIP	AGE	BIRTHPLACE	CITIZENSHIP
Murray, Holly L.	W	30	Arkansas	
Ernice, H.	D	7	Arkansas	

1920 CENSUS-INDEX
DEPARTMENT OF COMMERCE
BUREAU OF THE CENSUS

U. S. GOVERNMENT PRINTING OFFICE 11-1187

M 600

Narrow James T.
(HEAD OF FAMILY—CONTINUED)

STATE Arkansas

OTHER MEMBERS OF FAMILY—CONTINUED

NAME	RELATIONSHIP	AGE	BIRTHPLACE	CITIZENSHIP
<u>Narrow, Johnnie</u>	<u>S</u>	<u>8</u>	<u>Arkansas</u>	
<u>— Alicia</u>	<u>D</u>	<u>6</u>	<u>Arkansas</u>	
<u>— Lyla</u>	<u>D</u>	<u>4^{1/2}</u>	<u>Arkansas</u>	
<u>— Lida</u>	<u>S</u>	<u>2^{1/2}</u>	<u>Arkansas</u>	
<u>— Eva</u>	<u>D</u>	<u>3^{1/2}</u>	<u>Arkansas</u>	

1920 CENSUS—INDEX
DEPARTMENT OF COMMERCE
BUREAU OF THE CENSUS

Inc #1

M600

M600

Morse, James W
(HEAD OF FAMILY)

ARKANSAS

VOL. 27 E. O. 100
SHEET 10 LINE 6-5

W 37 Arkansas
(LOCAL) (AGE) (BIRTHPLACE)
Independence
(COUNTY)

(CITIZENSHIP)

(CITY) _____ (STREET) _____

OTHER MEMBERS OF FAMILY

(HOUSE NO.)

NAME	RELATIONSHIP	AGE	BIRTHPLACE	CITIZENSHIP
<u>Morse, Carry A</u>	<u>W</u>	<u>31</u>	<u>Arkansas</u>	
<u>Bertha L</u>	<u>D</u>	<u>8</u>	<u>Arkansas</u>	
<u>Jamou L</u>	<u>S</u>	<u>6</u>	<u>Arkansas</u>	
<u>Liver E</u>	<u>S</u>	<u>4 1/2</u>	<u>Arkansas</u>	
<u>Lottie M</u>	<u>D</u>	<u>1 1/2</u>	<u>Arkansas</u>	

1910 CENSUS INDEX
DEPARTMENT OF COMMERCE
BUREAU OF THE CENSUS

M 600

ARKANSAS

Morrow, James W

VOL. 5 E. D. 23

(HEAD OF FAMILY)

SHEET 9 LINE 29

B

60

South Carolina

(COLOR)

(AGE)

(BIRTHPLACE)

(CITIZENSHIP)

Bradley

(CITY)

(CITY)

(STREET)

(HOUSE NO.)

OTHER MEMBERS OF FAMILY

NAME	RELATIONSHIP	AGE	BIRTHPLACE	CITIZENSHIP
Morrow, Easter	W	56	Arkansas	
Jenkins, Mattie	Ed	20	Arkansas	

1920 CENSUS—INDEX
DEPARTMENT OF COMMERCE.
BUREAU OF THE CENSUS

U.S. GOVERNMENT PRINTING OFFICE 21-11371

M 600

ARKANSAS

Moore, James
(HEAD OF FAMILY)

VOL. 32 E. D. 78

SHEET 21 LINE 64

W 59

Missouri

(COLOR)

(AGE)

(BIRTHPLACE)

(CITIZENSHIP)

Lawrence

Walnut Ridge

(CITY)

West 4th

(STREET)

(HOUSE NO.)

OTHER MEMBERS OF FAMILY

NAME	RELATION- SHIP	AGE	BIRTHPLACE	CITIZEN- SHIP
Moore, Noma	W	52	Missouri	
Bessie	D	21	Arkansas	

1920 CENSUS INDEX
DEPARTMENT OF COMMERCE
BUREAU OF THE CENSUSA-1a
U. S. GOVERNMENT PRINTING OFFICE 11-11971

M 600

Moore, Jane
(HEAD OF FAMILY)

ARKANSAS

VOL. 28 P. 57

SHEET 10 LINE 1

W 77
(COLOR) (AGE)Indiana
(BIRTHPLACE)Jackson
(COUNTY)

(CITIZENSHIP)

(CITY)

(STREET)

(HOUSE NO.)

OTHER MEMBERS OF FAMILY

NAME	RELATIONSHIP	AGE	BIRTHPLACE	CITIZENSHIP
Samuel J. W.	S	39	Indiana	
Ernie	DX	73	Missouri	

1920 CENSUS INDEX
DEPARTMENT OF COMMERCE
BUREAU OF THE CENSUS

U. S. GOVERNMENT PRINTING OFFICE

A-12

13-11271

M 600

Moore, Jackson
(NAME OF FAMILY)

ARKANSAS

21
(MARRIAGE)

49
(AGE)

Texas
(BIRTHPLACE)

VOL 45 P. O. 92

SHEET 4 LINE 22

Pike
(COUNTY)

(CITIZENSHIP)

(CITY)

(STREET)

OTHER MEMBERS OF FAMILY

(HOUSE NO.)

NAME	RELATIONSHIP	AGE	BIRTHPLACE	CITIZENSHIP
<u>Moore, Jane</u>	<u>W</u>	<u>39</u>	<u>Arkansas</u>	
<u>Adolphus</u>	<u>S</u>	<u>17</u>	<u>Arkansas</u>	
<u>Arthur</u>	<u>S</u>	<u>15</u>	<u>Arkansas</u>	
<u>Mora</u>	<u>W</u>	<u>13</u>	<u>Arkansas</u>	
<u>Ellis</u>	<u>S</u>	<u>10</u>	<u>Arkansas</u>	

1920 CENSUS-INDEX
DEPARTMENT OF COMMERCE
BUREAU OF THE CENSUS

12222



M 600

Moore, Jeff J.
(HEAD OF FAMILY)

ARKANSAS

H

(COLOR)

60

(AGE)

Ashley
(CITY)Mississippi
(BIRTHPLACE)

VOL. 2

E. D. 10

SHEET 8

LINE 97

(CITY)

(POSTOFFICE)

(STREET)

OTHER MEMBERS OF FAMILY

(HOUSE NO.)

NAME	RELATIONSHIP	AGE	BIRTHPLACE	CITIZENSHIP
Moore, Emma	H	38	Mississippi	
Rankin	S	14	Louisiana	
Loten	S	11	Louisiana	
Vera	D	8	Louisiana	

1920 CENSUS—INDEX
DEPARTMENT OF COMMERCE
BUREAU OF THE CENSUS

U. S. GOVERNMENT PRINTING OFFICE

A-1a
19-11091

M 600

M600

Moose, Jerry
(HEAD OF FAMILY)

ARKANSAS

VOL. 56 E.D. 30

SHEET 5 LINE 74

B 34
(COLOR) (AGE)
St Francis
(COUNTY)

Alabama
(BIRTHPLACE)

(CITY)

(CITIZENSHIP)

(STREET)

(HOUSE NO.)

OTHER MEMBERS OF FAMILY

NAME	RELATIONSHIP	AGE	BIRTHPLACE	CITIZENSHIP
Moose, Mary	W	19	Alabama	
— Lullie	D	12	Alabama	
— Susie	D	9	Alabama	
— Leonard	S	45	Alabama	
— Calvin	S	2	Alabama	

1920 CENSUS—INDEX
DEPARTMENT OF COMMERCE
BUREAU OF THE CENSUS

1 per 2

U. S. GOVERNMENT PRINTING OFFICE

A-48

25-11071

M600

Moore, Jerry
(HEAD OF FAMILY)

ARKANSAS

VOL. 56 E. D. 270

B

(COLOR)

60

(AGE)

SHEET 11 LINE 33

St. Francis
(COUNTY)

Mississippi
(BIRTHPLACE)

(CITY/TOWNSHIP)

(CITY)

(STREET)

(HOUSE NO.)

OTHER MEMBERS OF FAMILY

NAME	RELATIONSHIP	AGE	BIRTHPLACE	CITIZENSHIP
Moore, Joint J.	D	17	Mississippi	
Walker, Jerry	SD	18	Mississippi	
Clifton, Willie	BS	17 1/2	Arkansas	

1920 CENSUS—INDEX
DEPARTMENT OF COMMERCE
BUREAU OF THE CENSUS

A-38
U. S. GOVERNMENT PRINTING OFFICE 10-11071

M600

Moore, Jerry

M 600

Moore, Jerry
(HEAD OF FAMILY)

ARKANSAS

B
(COLOR)

60
(AGE)

VOL 30

E. D. 132

Jefferson
(COUNTY)

Mississippi
(BIRTHPLACE)

SHEET 25

LINE 74

(CITY)

(CITIZENSHIP)

NAME	OTHER MEMBERS OF FAMILY				(HOUSE NO.)
	RELATIONSHIP	AGE	BIRTHPLACE	CITIZENSHIP	
<u>Living alone</u>					

1920 CENSUS INDEX
DEPARTMENT OF COMMERCE
BUREAU OF THE CENSUS

U. S. GOVERNMENT PRINTING OFFICE

A-18
11-11671

M 600

11600

Murray Jesse
(HEAD OF FAMILY)

ARKANSAS

VOL. 132 E. D. 117

SHEET 4 LINE 11

B 61

Alabama

Safayette
(COUNTY)

(BIRTHPLACE)

(CITIZENSHIP)

(CITY)

(STREET)

(HOUSE NO.)

OTHER MEMBERS OF FAMILY

NAME	RELATIONSHIP	AGE	BIRTHPLACE	CITIZENSHIP
Murray Mariah	W	64	Alabama	
— Arthur	H	23	Arkansas	
— Johnnie	D	17	Arkansas	
— Aletha	DO	16	Arkansas	
— Jeff H	DA	8	Arkansas	

1920 CENSUS INDEX
DEPARTMENT OF COMMERCE
BUREAU OF THE CENSUS

U. S. GOVERNMENT PRINTING OFFICE 11-11071

M 600

Murray, Jennie
(HEAD OF FAMILY)

ARKANSAS

VOL. 41 P. D. 100

SHEET 11 LINE 24

B 47 Arkansas
(COLOR) (AGE) (BIRTHPLACE)

Mississippi
(COUNTY)

(CITIZENSHIP)

(CITY)

(STREET)

(HOUSE NO.)

OTHER MEMBERS OF FAMILY

NAME	RELATIONSHIP	AGE	BIRTHPLACE	CITIZENSHIP
Murray, Sarah	W.	38	Alabama	
Ruth	D.	16	Arkansas	
James A.	S.	15	Arkansas	
Irene	D.	13	Arkansas	
Charles	S.	11	Arkansas	

1920 CENSUS—INDEX #1-62#2
DEPARTMENT OF COMMERCE
BUREAU OF THE CENSUS

M-600

Moore, Jessie James
(HEAD OF FAMILY)

ARKANSAS

VOL. 58 E. D. 133

By 46 Arkansas
Sebastian
(AGE) (BIRTHPLACE) (COUNTY)

SHEET 21 LINE 5

(CITIZENSHIP)

(CITY)

(STREET)

(HOUSE NO.)

OTHER MEMBERS OF FAMILY

NAME	RELATIONSHIP	AGE	BIRTHPLACE	CITIZENSHIP
Moore, Adda L	W	41	Arkansas	
- Wilburn	D	15	Arkansas	
- Adda Mildred	D	12	Arkansas	

1920 CENSUS-INDEX
DEPARTMENT OF COMMERCE
BUREAU OF THE CENSUS

M600

Moore, Jessie W
(INDIVIDUAL)

ARKANSAS

VOL 45 E. D. 1000
SHEET 3 LINE 52

W
(COLOR)

35
(AGE)

Arkansas
(BIRTHPLACE)

(CITIZENSHIP)

Quachita
(COUNTY)

Camden
(CITY)

Madison
(STREET)

239
(HOUSE NO.)

ENUMERATED WITH Lide, Helen (Mrs)

RELATIONSHIP TO ABOVE Roomer

REMARKS

1920 CENSUS - INDEX
DEPARTMENT OF COMMERCE
BUREAU OF THE CENSUS

M1600

Morrow, Jessie T.
(HEAD OF FAMILY)

ARKANSAS

VOL. 11 F. D. 17

SHEET 4 LINE 96

W 55 Missouri
(AGE) (BIRTHPLACE)
Conway (COUNTY)

(CITY) (STREET) (HOUSE NO.)

OTHER MEMBERS OF FAMILY

NAME	RELATION- SHIP	AGE	BIRTHPLACE	CITIZEN- SHIP
Morrow, Jessie	W	50	Arkansas	
" Jane	D	23	Arkansas	
Rowl, George	Bo	53	France	N.R.

1920 CENSUS—INDEX
DEPARTMENT OF COMMERCE
BUREAU OF THE CENSUS

U. S. GOVERNMENT PRINTING OFFICE 11-111971

M 600

Moore, Jewel
(HEAD OF FAMILY)

ARKANSAS

VOL. 23

E. D. 25

SHEET 2

LINE 35

W 33
(COLOR) (AGE)
Tempelbad
(COUNTY)
Hope
(CITY)

Illinois
(BIRTHPLACE)

(CITIZENSHIP)

East Second
(STREET)

908
(HOUSE NO.)

OTHER MEMBERS OF FAMILY

NAME	RELATIONSHIP	AGE	BIRTHPLACE	CITIZENSHIP
Moore, Maxine	W	26	Arkansas	
- Norman	D	8	Arkansas	
- Donald	D	5 1/2	Arkansas	
- Richard	D	2 1/2	Arkansas	

1920 CENSUS—INDEX
DEPARTMENT OF COMMERCE
BUREAU OF THE CENSUS

M 600

Murray, Jim
(HEAD OF FAMILY)

ARKANSAS

B
(COLOR)
Smoke

30
(AGE)

Arkansas
(BIRTHPLACE)

VOL. 36

P. D. 179

SHEET 7

LINE 24

(COUNTY)

(CITY)

(CITIZENSHIP)

(STREET)

OTHER MEMBERS OF FAMILY

(HOUSE NO.)

NAME	RELATIONSHIP	AGE	BIRTHPLACE	CITIZENSHIP
<u>Murray, Lida</u>	<u>W</u>	<u>26</u>	<u>Arkansas</u>	

1920 CENSUS INDEX
DEPARTMENT OF COMMERCE
BUREAU OF THE CENSUS

U. S. GOVERNMENT PRINTING OFFICE

A-16
(7-1187)

M 600

M 600

Mary Jones
HEAD OF FAMILY

ARKANSAS

VOL. *42* E.D. *78*

SHEET *21* LINE *11*

42
(AGE)

Missouri
(COUNTY)

Arkansas
(BIRTHPLACE)

(CITY)

(CITY) (STATE) (ZIP)

(STREET)

OTHER MEMBERS OF FAMILY

(HOUSE NO.)

NAME	RELATIONSHIP	AGE	BIRTHPLACE	CIFIED AND
<i>Mary Jones</i>	<i>H</i>	<i>44</i>	<i>Georgia</i>	

1920 CENSUS-INDEX
DEPARTMENT OF COMMERCE
BUREAU OF THE CENSUS

U. S. GOVERNMENT PRINTING OFFICE

A-18

11-11-1924

M 600

M600

Morrow Jim
(HEAD OF FAMILY)

ARKANSAS

W
(REL.)
Miller
(LAST)
Sevarkana
(COUNTY)
(CITY)

47
(AGE)

Arkansas
(BIRTHPLACE)

VOL. 39

E. D. 70

SHEET 40

LINE 34

Garden Ave
(STREET)

(CITIZENSHIP)

518
(HOUSE NO.)

OTHER MEMBERS OF FAMILY

NAME	RELATION-SHIP	AGE	BIRTHPLACE	CITIZENSHIP
<u>Morrow Carrie</u>	<u>W</u>	<u>26</u>	<u>Louisiana</u>	
<u>June</u>	<u>S</u>	<u>17</u>	<u>Arkansas</u>	

1920 CENSUS INDEX
DEPARTMENT OF COMMERCE
BUREAU OF THE CENSUS

U. S. GOVERNMENT PRINTING OFFICE

A-4A

17-11071

M600

Morrow

M 600

Moore, James
(HEAD OF FAMILY)

ARKANSAS

B
(COLOR)

53
(AGE)

VOL 18

E. D. 44

Deer
(COUNTY)

Mississippi
(BIRTHPLACE)

SHEET 10

LINE 17

(CITY)

(CITIZENSHIP)

(STREET)

OTHER MEMBERS OF FAMILY

(INCLUDE NO.)

NAME	RELATIONSHIP	AGE	BIRTHPLACE	CITIZEN S. P.
Moore, Sophie	W	23	Arkansas	
Gene	D	7	Arkansas	

1920 CENSUS INDEX
DEPARTMENT OF COMMERCE
BUREAU OF THE CENSUS

U. S. GOVERNMENT PRINTING OFFICE

1916

1916-1976

M 600

Moore

M600

Murray, Jim A.
(HEAD OF FAMILY)

ARKANSAS

VOL. 39 E. D. 74

SHEET 1 LINE 60

W 38

Miller (AGE)

Texas

(BIRTHPLACE)

(COUNTY)

(CITY/STREET)

(CITY)

(STREET)

OTHER MEMBERS OF FAMILY

(HOUSE NO.)

NAME	RELATIONSHIP	AGE	BIRTHPLACE	CITIZENSHIP
Murray Maud	W	28	Texas	
- Pauline	D	11	Oklahoma	
- Quindola	D	8	Texas	
- Kenneth	S	6	Texas	
- Estell	S	3	Texas	

1920 CENSUS—INDEX
DEPARTMENT OF COMMERCE
BUREAU OF THE CENSUS

1, see 2

U. S. GOVERNMENT PRINTING OFFICE

A-34

1920

M600

Marie Joe
(HEAD OF FAMILY)

ARKANSAS

VOL. 54 E. D. 64

SHEET 13 LINE 42

W 41 Kentucky
(COLOR) (AGE) (BIRTHPLACE)

Lysle
(COUNTY)

(CITIZENSHIP)

Little Rock North Larkout
(CITY) (STREET)

4805
HOUSE NO.

OTHER MEMBERS OF FAMILY

NAME	RELATIONSHIP	AGE	BIRTHPLACE	CITIZENSHIP
<u>Marie Adelle</u>	<u>W.</u>	<u>35</u>	<u>Kentucky</u>	
<u>Rosell</u>	<u>D.</u>	<u>11</u>	<u>Kentucky</u>	

1930 CENSUS—INDEX
DEPARTMENT OF COMMERCE
BUREAU OF THE CENSUS

U. S. GOVERNMENT PRINTING OFFICE

A-1a
11-4107

M600

M 600

Moore, John
(HEAD OF FAMILY)

ARKANSAS

VOL. 58 E. D. _____

13 48 Alabama

SHEET 9 LINE _____

Frank
(CITY) (AGE) (BIRTHPLACE) (CITIZENSHIP)

(CITY) (STREET) (HOUSE NO.)

OTHER MEMBERS OF FAMILY

NAME	RELATIONSHIP	AGE	BIRTHPLACE	CITIZENSHIP
Moore, Pearl	W	35	North Carolina	
Macklin Add	S D	17	Arkansas	
Mary W	S D	17	Arkansas	

1920 CENSUS—INDEX
DEPARTMENT OF COMMERCE
BUREAU OF THE CENSUS

A-1a
U. S. GOVERNMENT PRINTING OFFICE 11-11871

M 600

M 600

Moore, John
(HEAD OF FAMILY)

ARKANSAS

VOL. 2 K. D. 12

SHEET 4 LINE 57

W 44
(COLOR) (AGE)Alabama
(BIRTHPLACE)Ashley
(CITY)

(CITIZENSHIP)

(CITY)

(STREET)

(HOUSE NO.)

OTHER MEMBERS OF FAMILY

NAME	RELATIONSHIP	AGE	BIRTHPLACE	CITIZENSHIP
Moore, Ethel	W	41	Alabama	
Addie	D	17	Arkansas	
Pennington, Dennis	Bs	45	Alabama	

1920 CENSUS—INDEX
DEPARTMENT OF COMMERCE
BUREAU OF THE CENSUS

U. S. GOVERNMENT PRINTING OFFICE 11744-1927

A-16

M 600

M600

Mame John
(HEAD OF FAMILY)

ARKANSAS

VOL. 19 E. D. 31

W
(COLOR) 25
AGE

SHEET 12 LINE 23

Faulkner
(COUNTY)

Arkansas
(BIRTHPLACE)

(CITIZENSHIP)

(CITY)

(STREET)

(HOUSE NO.)

OTHER MEMBERS OF FAMILY

NAME	RELATION- SHIP	AGE	BIRTHPLACE	CITIZEN- SHIP
<u>Mame Melle</u>	<u>W</u>	<u>26</u>	<u>Arkansas</u>	
<u>- Melle</u>	<u>2</u>	<u>5</u>	<u>Arkansas</u>	
<u>- Allie</u>	<u>10</u>	<u>3</u>	<u>Arkansas</u>	
<u>- Adell</u>	<u>19</u>	<u>1 1/2</u>	<u>Arkansas</u>	

1920 CENSUS INDEX
DEPARTMENT OF COMMERCE
BUREAU OF THE CENSUS

U. S. GOVERNMENT PRINTING OFFICE
A-12
11-1100

M600

M

M600

Murray, John
(HEAD OF FAMILY)

ARKANSAS

B (COLOR)
30 (AGE)
Quashita (COUNTY)

Arkansas (BIRTHPLACE)

VOL 45

I. D. 140

SHEET 9

LINE 55

(CITY)

(CITY) (STREET)

OTHER MEMBERS OF FAMILY

(HOUSE NO.)

NAME	RELATIONSHIP	AGE	BIRTHPLACE	CITY (CITY)
Murray Nancy	W	22	Arkansas	
Bessie	D	5	Arkansas	
Floyd	S	3	Arkansas	

1920 CENSUS-INDEX
DEPARTMENT OF COMMERCE
BUREAU OF THE CENSUS

U. S. GOVERNMENT PRINTING OFFICE

1-10

11-11971

M600

17600

Moore, John
HEAD OF FAMILY

ARKANSAS

VOL. 63 E. D. 136

SHEET 4 LINE 35

W 74
Washington
(COUNTY)

Illinois
(BIRTHPLACE)

(CITIZENSHIP)

(CITY)

(STREET)

(HOUSE NO.)

OTHER MEMBERS OF FAMILY

NAME	RELATIONSHIP	AGE	BIRTHPLACE	CITIZENSHIP
Moore, Synthia	W	68	Illinois	

1920 CENSUS-INDEX
DEPARTMENT OF COMMERCE
BUREAU OF THE CENSUS

A-1a
U. S. GOVERNMENT PRINTING OFFICE 17-111 (1917)

M600

M...

M600

Moore, John
(HEAD OF FAMILY)

ARKANSAS

Man (COLOR)
46 (AGE)
Deaha (COUNTY)
(CITY)

Mississippi (BIRTHPLACE)

VOL. 17
SHEET 6
E. D. 42
LINE 3
(CITIZENSHIP)

NAME	OTHER MEMBERS OF FAMILY			BIRTHPLACE	CITIZENSHIP
	RELATIONSHIP	AGE	(STREET)		
Moore, Mollie	W	41		Arkansas	
Griffin, Laura	Daughter	35		Arkansas	
Robert	Son	60		Alabama	

1920 CENSUS-INDEX
DEPARTMENT OF COMMERCE
BUREAU OF THE CENSUS

U. S. GOVERNMENT PRINTING OFFICE
A-3 A
1917-1321

M600

3

M600

Moore, John
(INDIVIDUAL)

ARKANSAS 49

VOL. 15 ED. 1
SHEET 12 LINE 7

76
(AGE) Mississippi
(BIRTHPLACE)
Crittenden
(COUNTY)
Cassdale
(CITY)

(CITIZENSHIP)

ENUMERATED WITH Waller, Lee
(STREET)

RELATIONSHIP TO ABOVE Step-Father

REMARKS

1920 CENSUS-INDEX
DEPARTMENT OF COMMERCE
BUREAU OF THE CENSUS

U. S. GOVERNMENT PRINTING OFFICE

M600

Moore, John

M600

Moore, John
(INDIVIDUAL)

ARKANSAS

VOL. 21 E.D. 248

SHEET 7 LINE 63

24 40
(COLOR) (AGE)

Hot Springs
(COUNTY)

Missouri
(BIRTHPLACE)

(CITIZENSHIP)

(CITY)

(STREET)

(HOUSE NO.)

ENUMERATED WITH

Couter, Henry C. M.
Lodger

RELATIONSHIP TO ABOVE

REMARKS

1920 CENSUS-INDEX
DEPARTMENT OF COMMERCE
BUREAU OF THE CENSUS

U. S. GOVERNMENT PRINTING OFFICE

A-2

11-11-1921

M600

Moore

M600

Morrow John
(HEAD OF FAMILY)

ARKANSAS

VOL. 24

E. D. 110

SHEET 10

LINE 20

W.
(COLOR)

54
(AGE)

South Carolina
(BIRTHPLACE)

Amesbury
(COUNTY)

(CITIZENSHIP)

(CITY)

(STREET)

(HOUSE NO.)

OTHER MEMBERS OF FAMILY

NAME	RELATIONSHIP	AGE	BIRTHPLACE	CITIZENSHIP
<u>John</u>				
<u>John</u>				
<u>John</u>				
<u>John</u>				
<u>John</u>				
<u>John</u>				
<u>John</u>				
<u>John</u>				
<u>John</u>				
<u>John</u>				

1920 CENSUS—INDEX
DEPARTMENT OF COMMERCE
BUREAU OF THE CENSUS

U. S. GOVERNMENT PRINTING OFFICE
A-12
1917 (107)

M600

M600

Moyer, John
(HEAD OF FAMILY)

ARKANSAS

B
(COLOR)
Jefferson

40
(AGE)

South Carolina
(BIRTHPLACE)

VOL 30

SHEET 30

E. D. 132

LINE 23

(COUNTY)

(CITY)

(BIRTHPLACE)

(CITIZENSHIP)

(STREET)

OTHER MEMBERS OF FAMILY

(HOUSE NO.)

NAME	RELATIONSHIP	AGE	BIRTHPLACE	CITIZENSHIP
Moyer, Mary	W	22	Mississippi	
Barnes, Alfred	R	9	Oklahoma	
- Walter	R	9	Oklahoma	
Teria, Fannie	M L	48	Mississippi	

1920 CENSUS—INDEX
DEPARTMENT OF COMMERCE
BUREAU OF THE CENSUS

U. S. GOVERNMENT PRINTING OFFICE

A-12
11-11071

M600

Moore John

(HEAD OF FAMILY)

ARKANSAS

VOL 60 E. O. 168

SHEET 21 LINE 57

B

34

(COLOR)

(AGE)

Tennessee

(BIRTHPLACE)

(CITIZENSHIP)

Princeton

(CITY)

Rail Road Camp

(STREET)

(HOUSE NO.)

OTHER MEMBERS OF FAMILY

NAME	RELATIONSHIP	AGE	BIRTHPLACE	CITIZENSHIP
Moore Lulu	W	32	Louisiana	
Murray Will	Bo	40	Arkansas	

1920 CENSUS INDEX
DEPARTMENT OF COMMERCE
BUREAU OF THE CENSUS

M600

M 600

Moore, John
(HEAD OF FAMILY)

ARKANSAS

VOL. 27 E. D. 37

SHEET 7 LINE 29

W 49 Tennessee
(COLOR) (AGE) (BIRTHPLACE)

Independence
(COUNTY) (CITIZENSHIP)

(CITY) (STREET) HOUSE NO.

OTHER MEMBERS OF FAMILY

NAME	RELATIONSHIP	AGE	BIRTHPLACE	CITIZENSHIP
Moore, Mollie	W	43	Arkansas	
- Hugh	S	17	Arkansas	
- Maud	D	14	Arkansas	
- Clint	S	11	Arkansas	
- Mabel	D	9	Arkansas	

1920 CENSUS-INDEX
DEPARTMENT OF COMMERCE
BUREAU OF THE CENSUS

M600

More, John
(HEAD OF FAMILY)

ARKANSAS

VOL. 24 ED. 109

SHEET 2 LINE 88

B 36

Texas

(COUNTY)
Hampstead
(COUNTY)

(BIRTHPLACE)

(CITIZENSHIP)

(CITY)

(STREET)

(HOUSE NO.)

OTHER MEMBERS OF FAMILY

NAME	RELATION- SHIP	AGE	BIRTHPLACE	CITIZEN- SHIP
More, Gussie	W	26	Louisiana	
- Kind	D	8	Arkansas	
- Minnie	D	3	Arkansas	
- Johnie	D	1	Arkansas	

1920 CENSUS—INDEX
DEPARTMENT OF COMMERCE
BUREAU OF THE CENSUSA-16
U. S. GOVERNMENT PRINTING OFFICE (11-1127)

Moore, John A

STATE ARKANSAS

IMMEDIATE FAMILY - CONTINUED

OTHER MEMBERS OF FAMILY - CONTINUED

NAME	RELATIONSHIP	AGE	BIRTHPLACE	CITIZENSHIP
Moore, Kenneth	S	11	Arkansas	
Syer, James T	S/S	3	✓	

1920 CENSUS - INDEX
DEPARTMENT OF COMMERCE
BUREAU OF THE CENSUS

#2221

U. S. GOVERNMENT PRINTING OFFICE

A-10
(11-1117)

M600

Moore John A

M 600

ARKANSAS

Murray John B.
(HEAD OF FAMILY)

VOL. 1 E. D. 8

SHEET 5 LINE 100

W 25 Arkansas
(COLOR) (AGE) (BIRTHPLACE) (CITIZENSHIP)Arkansas
(COUNTY)
Stuttgart Anna 805
(CITY) (STREET) (HOUSE NO.)

OTHER MEMBERS OF FAMILY

NAME	RELATIONSHIP	AGE	BIRTHPLACE	CITIZENSHIP
Murray, Donald	W	26	Arkansas	
- Dora M.	D	2 1/2	Arkansas	
- John B.	S	1 3/2	Arkansas	
Belinger, Walter	B L	18	Arkansas	

M600

Moore John B.
(HEAD OF FAMILY)

ARKANSAS

VOL. 37 E. D. 20

W. H. 2 Tennessee
Logan
(S. D.) (BIRTH PLACE)

SHEET 13 LINE 60

Boonville Town W. Bennett
(CITY) (STREET)

711
(INCLUDE NO.)

OTHER MEMBERS OF FAMILY

NAME	RELATIONSHIP	AGE	BIRTHPLACE	CITIZENSHIP
Moore Birtie	W	38	Tennessee	7 1/2
- Mildred	D	18	Tennessee	
- Azetha	D	15	Arkansas	
- Estelle	D	12	Arkansas	
- John Jr	S	10	Arkansas	

1920 CENSUS INDEX
DEPARTMENT OF COMMERCE
BUREAU OF THE CENSUS

U. S. GOVERNMENT PRINTING OFFICE 13-10857 A-18

M600

M600

Moore, John C.
(HEAD OF FAMILY)

ARKANSAS

VOL. 33

E. D.

SHEET 10

LINE 10

W

34

Arkansas

(COLOR)

(AGE)

(BIRTHPLACE)

(CITIZENSHIP)

Lawrence

(COUNTY)

(CITY)

(STREET)

(HOUSE NO.)

OTHER MEMBERS OF FAMILY

NAME	RELATIONSHIP	AGE	BIRTHPLACE	CITIZENSHIP
Moore, Mary E.	W	24	Arkansas	
- John J.	S	10	Arkansas	
- Mary C.	D	7	Arkansas	
- Mahala C.	M	60	Arkansas	
- Bernice M.	B	32	Arkansas	

1920 CENSUS-INDEX
DEPARTMENT OF COMMERCE
BUREAU OF THE CENSUS

U. S. GOVERNMENT PRINTING OFFICE

A-16
14-51891

M 600

ARKANSAS

Morrow John C
(HEAD OF FAMILY)

VOL. 43 E.D. 130

SHEET 6 LINE 3

W 45 Arkansas
(AGE) (BIRTHPLACE) (CITIZENSHIP)
 Nevada
(COUNTY)

(CITY)(STREET)(HOUSE NO.)

OTHER MEMBERS OF FAMILY

NAME	RELATIONSHIP	AGE	BIRTHPLACE	CITIZENSHIP
Morrow Amelia	W	38	Arkansas	
— Elba	D	12	Arkansas	
— Eunice	D	8	Arkansas	
— Elsie	D	5	Arkansas	

1920 CENSUS—INDEX
 DEPARTMENT OF COMMERCE
 BUREAU OF THE CENSUS

U. S. GOVERNMENT PRINTING OFFICE 11-11271 A-18

M600

Moore, Jaf D
(NAME OF PERSON)

ARKANSAS

VOL. 12

E. O. 41

SHEET 11

LINE 66

B
(COLOR)44
(AGE)Arkansas
(BIRTHPLACE)Monroe
(COUNTY)(CITIZENSHIP)Turn
(STREET)

OTHER MEMBERS OF FAMILY

(HOUSE NO.)

NAME	RELATIONSHIP	AGE	BIRTHPLACE	CITIZENSHIP
Moore, Catherine	W	24	Arkansas	
Estella	D	5	Arkansas	
Cook, Aquatic	C	17	Arkansas	

1920 CENSUS INDEX
 DEPARTMENT OF COMMERCE
 BUREAU OF THE CENSUS

U. S. GOVERNMENT PRINTING OFFICE

A-14
 (1-1187)

M600

M600

Moore, John D.
(HEAD OF FAMILY)

ARKANSAS

VOL. 62 E.D. 115

SHEET 15 LINE 87

B
(COLOR)

30
(AGE)

Arkansas
(BIRTHPLACE)

Union
(COUNTY)

(CITIZENSHIP)

(CITY)

(STREET)

(HOUSE NO.)

OTHER MEMBERS OF FAMILY

NAME	RELATIONSHIP	AGE	BIRTHPLACE	CENSUS 6-10
<u>Moore, Lillie</u>	<u>W</u>	<u>20</u>	<u>Arkansas</u>	
<u>Lenora</u>	<u>S^c</u>	<u>7</u>	<u>Arkansas</u>	
<u>S. H. H.</u>	<u>D</u>	<u>5</u>	<u>Arkansas</u>	
<u>Henny</u>	<u>S</u>	<u>3¹⁰/₁₂</u>	<u>Arkansas</u>	
<u>Mary</u>	<u>D</u>	<u>14¹/₁₂</u>	<u>Arkansas</u>	

1920 CENSUS-INDEX
DEPARTMENT OF COMMERCE
BUREAU OF THE CENSUS

U. S. GOVERNMENT PRINTING OFFICE 11-117271

A-14

M600

M 600

Moore, John D.
(HEAD OF FAMILY)

ARKANSAS

VOL. 6 E. D. 60

SHEET 4 LINE 16

W 45
Carroll
(COUNTY)Missouri
(BIRTHPLACE)

(CITIZENSHIP)

(CITY)

(STREET)

(HOUSE NO.)

OTHER MEMBERS OF FAMILY

NAME	RELATIONSHIP	AGE	BIRTHPLACE	CITIZENSHIP
Moore, Sarah	W	35	Missouri	
- Roy	S	16	Oklahoma	
✓ Bertha	D	14	Arkansas	
- Clara	D	12	Arkansas	
- Freddie	S	10	Arkansas	

1920 CENSUS—INDEX
DEPARTMENT OF COMMERCE
BUREAU OF THE CENSUS

#1-see #2

U. S. GOVERNMENT PRINTING OFFICE 11-11727

M 600

More, John F
(HEAD OF FAMILY)

ARKANSAS

VOL. 64 E. D. 145

W 34
Washington
(COUNTY)

Arkansas
(BIRTHPLACE)

SHEET 15 LINE 5

(CITIZENSHIP)

(CITY)

(STREET)

(HOUSE NO.)

OTHER MEMBERS OF FAMILY

NAME	RELATIONSHIP	AGE	BIRTHPLACE	CITIZENSHIP
More, Lucy	W	32	Texas	
George	S	2 1/2	Arkansas	

1920 CENSUS-INDEX
DEPARTMENT OF COMMERCE
BUREAU OF THE CENSUS

U. S. GOVERNMENT PRINTING OFFICE 11-1091

A-1a

M 601

M600

Morrow, John F
(HEAD OF FAMILY)

ARKANSAS

VOL. 44 E. O. 155SHEET 4 LINE 55W 63
(COLOR) (AGE)Mississippi
(BIRTHPLACE)

(CITIZENSHIP)

Mississippi
(COUNTY)
Lufkin
(CITY)

(STREET)

(HOUSE NO.)

OTHER MEMBERS OF FAMILY

NAME	RELATIONSHIP	AGE	BIRTHPLACE	CITIZENSHIP
Morrow, Indiana	W	59	Mississippi	
Thomas	D	28	Arkansas	
Driver, Grover C.	S	34	Arkansas	
S. C. Jr.	S ✓	42	Arkansas	
Hellis, Emma	W	70	Tennessee	

1920 CENSUS-INDEX
DEPARTMENT OF COMMERCE
BUREAU OF THE CENSUS

U. S. GOVERNMENT PRINTING OFFICE

A-1a

11-11871

M 600

ARKANSAS

Marrow John H. VOL. 67 E. Dist 16

(HEAD OF FAMILY)

SHEET 9

LINE 16

57 Missouri (COLOR) (AGE) (BIRTHPLACE) (CITY) (STREET) (HOUSE NO.)

(COLOR)

(AGE)

(BIRTHPLACE)

(CITY) (STREET)

(HOUSE NO.)

(CITY)

(STREET)

OTHER MEMBERS OF FAMILY

NAME	RELATIONSHIP	AGE	BIRTHPLACE	CITIZENSHIP
Marrow Martha	W	68	Missouri	
William Barber	D	14	Arkansas	

1920 CENSUS—INDEX
DEPARTMENT OF COMMERCE
BUREAU OF THE CENSUS

U. S. GOVERNMENT PRINTING OFFICE

1917-1-271

M 600

M 600

Moore John F.
(HEAD OF FAMILY)

ARKANSAS

VOL. 39 L. D. 67

B
(COLOR) 69
(AGE)

Virginia
(BIRTHPLACE)

SHEET 2 LINE 20

Miller
(COUNTY)

(CITY)

(CITIZENSHIP)

(STREET)

OTHER MEMBERS OF FAMILY

(HOUSE NO.)

NAME	RELATIONSHIP	AGE	BIRTHPLACE	CITIZENSHIP
<u>Moore, Jerry</u>	<u>S</u>	<u>12</u>	<u>Arkansas</u>	
<u>Croby</u>	<u>S</u>	<u>8</u>	<u>Arkansas</u>	
<u>Clyde</u>	<u>S</u>	<u>6</u>	<u>Arkansas</u>	

See Moore, John F.

1920 CENSUS INDEX
DEPARTMENT OF COMMERCE
BUREAU OF THE CENSUS

M 600

Moore, John H.
(HEAD OF FAMILY)

ARKANSAS

VOL. 37 E. D. 49

SHEET 6 LINE 96

W 50 Arkansas
(COLOR) (AGE) (BIRTHPLACE) (CITIZENSHIP)
Pagan
(COUNTY)

(CITY)

(STREET)

(HOUSE NO.)

OTHER MEMBERS OF FAMILY

NAME	RELATION- SHIP	AGE	BIRTHPLACE	CITIZEN- SHIP
Moore, Jicic E	W	42	Arkansas	
— Ora E	D	22	Arkansas	
— Everett L	S	8	Arkansas	
Fisher, James M	H. M.	23	Arkansas	

1920 CENSUS—INDEX
DEPARTMENT OF COMMERCE
BUREAU OF THE CENSUS

U. S. GOVERNMENT PRINTING OFFICE 16—11073

A-16

M 600

Morrill, John H.
(HEAD OF FAMILY)

ARKANSAS

VOL. 39 E. D. 71
SHEET 1 LINE 82

W 50 Kentucky
(MARRIAGE) (AGE) (BIRTHPLACE)

Truller Texarkana State Line
(CITY) (CITY) (STREET) (CITY) (STATE)

1404
(HOUSE NO.)

OTHER MEMBERS OF FAMILY

NAME	RELATIONSHIP	AGE	BIRTHPLACE	CITIZENSHIP
<u>Morrill, Belle</u>	<u>W</u>	<u>40</u>	<u>Kentucky</u>	
<u>John H.</u>	<u>S</u>	<u>17</u>	<u>Arkansas</u>	
<u>Mary Gloria</u>	<u>S D</u>	<u>14</u>	<u>Texas</u>	

1920 CENSUS—INDEX
DEPARTMENT OF COMMERCE
BUREAU OF THE CENSUS

M 600

M 600

Moore, John D.
(HEAD OF FAMILY)

ARKANSAS

VOL. 20

E. D. 56

SHEET 21

LINE 9

W

37

Kentucky
(BIRTHPLACE)

(COLOR)

(AGE)

Franklin
(COUNTY)

(CITIZENSHIP)

Czyrk
(CITY)West Ave
(STREET)

(HOUSE NO.)

OTHER MEMBERS OF FAMILY

NAME	RELATIONSHIP	AGE	BIRTHPLACE	CITIZENSHIP
Moore, Leanner	W	36	Tennessee	
- Austin	S	9	Arkansas	
- Herbert	S	4 ⁹ / ₁₀	Arkansas	
- Nathaniel	S	3 ¹⁰ / ₁₀	Arkansas	

1920 CENSUS INDEX
DEPARTMENT OF COMMERCE
BUREAU OF THE CENSUS

U. S. GOVERNMENT PRINTING OFFICE 1917:1507

A-18

M 600

11900

Mohr, John J.

ARKANSAS

VOL. 49 E. D. 10

(HEAD OF FAMILY)

SHEET 16 LINE 46

W. 64

Prussia

1892 Mar 1888

Hope

(COUNTY)

(BIRTHPLACE)

(CITIZENSHIP)

(CITY)

(STREET)

(HOUSE NO.)

OTHER MEMBERS OF FAMILY

NAME	RELATIONSHIP	AGE	BIRTHPLACE	CITIZENSHIP
Mohr, Nancy J.	W.	51	Illinois	
— Eva M.	D.	16	Kansas	

1920 CENSUS—INDEX
DEPARTMENT OF COMMERCE
BUREAU OF THE CENSUS

A-1a

U. S. GOVERNMENT PRINTING OFFICE 95-1507

1900

ARKANSAS

Morrow, John M

VOL. *37*

E. D. *6*

(HEAD OF FAMILY)

SHEET *11*

LINE *21*

W *37*

Alabama

Miller

(COLOR)

(AGE)

(BIRTHPLACE)

(CITIZENSHIP)

(COUNTY)

(CITY)

(STREET)

(HOUSE NO.)

OTHER MEMBERS OF FAMILY

NAME	RELATIONSHIP	AGE	BIRTHPLACE	CITIZENSHIP
<i>Morrow Maud</i>	<i>W</i>	<i>34</i>	<i>Alabama</i>	
<i>- Kagha</i>	<i>S</i>	<i>15</i>	<i>Texas</i>	
<i>- Roy</i>	<i>S</i>	<i>13</i>	<i>Texas</i>	
<i>- Eugene</i>	<i>S</i>	<i>11</i>	<i>Texas</i>	
<i>- Blanche</i>	<i>D</i>	<i>9</i>	<i>Texas</i>	

1920 CENSUS-INDEX
DEPARTMENT OF COMMERCE
BUREAU OF THE CENSUS *4/202*

M 000

Moore, John R.
(HEAD OF FAMILY)

ARKANSAS

VOL 42 E. D. 99

B 49 Alabama
(COLOR) (AGE) (BIRTHPLACE)

SHEET 2 LINE 65

Monroe
(COUNTY) (CITIZENSHIP)

(CITY) (STREET)

OTHER MEMBERS OF FAMILY

(HOUSE NO.)

NAME	RELATIONSHIP	AGE	BIRTHPLACE	CITIZENSHIP & IP
<u>Living Alone</u>				

1920 CENSUS-INDEX
DEPARTMENT OF COMMERCE
BUREAU OF THE CENSUS

U. S. GOVERNMENT PRINTING OFFICE
A-14
(SERIES)

M 600

21600

ARKANSAS

Moose John M.
(HEAD OF FAMILY)

VOL. 21 E. D. 73

SHEET 14 LINE 1

49 Arkansas
(AGE) (BIRTHPLACE)Johnson
Clarkville
(COUNTY) (CITY)

(CITIZENSHIP)

(STREET)

(HOUSE NO.)

OTHER MEMBERS OF FAMILY

NAME	RELATIONSHIP	AGE	BIRTHPLACE	CITIZENSHIP
Moose May	W	44	Arkansas	
Raymond	S	14	Arkansas	

1920 CENSUS—INDEX
DEPARTMENT OF COMMERCE
BUREAU OF THE CENSUS

U. S. GOVERNMENT PRINTING OFFICE

A-1a
11-1107

M 600

Murry John M.
(HEAD OF FAMILY)

ARKANSAS

VOL. 64 E. D. 158

SHEET 12 LINE 41

W. 60 Tennessee
(COLOR) (AGE) (BIRTHPLACE)
Washington (CITYSHIP)
Hinsdale (COUNTY) (CITY) (STREET) (HOUSE NO.)

OTHER MEMBERS OF FAMILY

NAME	RELATIONSHIP	AGE	BIRTHPLACE	CITIZENSHIP
<u>Murry Ann L</u>	<u>W.</u>	<u>64</u>	<u>Arkansas</u>	

1920 CENSUS-INDEX
DEPARTMENT OF COMMERCE
BUREAU OF THE CENSUS

M600

ARKANSAS

Monaw, Geo P
(HEAD OF FAMILY)

VOL. 27 E. D. 41

SHEET 15 LINE 97

77 #3 Arkansas
(SEX) (AGE) (BIRTHPLACE)
 Independence NR
(COUNTY) (CITIZENSHIP)
 Salem Mo #121
(CITY) (STREET) (HOUSE NO.)

OTHER MEMBERS OF FAMILY

NAME	RELATIONSHIP	AGE	BIRTHPLACE	CITIZENSHIP
Monaw May	W	43	Arkansas	
Geo P	H	17	Arkansas	
Brown, Chas	Se	46	Arkansas	

1920 CENSUS—INDEX
 DEPARTMENT OF COMMERCE
 BUREAU OF THE CENSUS

A-1a
 U. S. GOVERNMENT PRINTING OFFICE 11-1107

M 600

Moore, John R.

(HEAD OF FAMILY)

ARKANSAS

VOL. 30 E. D. 139

SHEET 15 LINE 97

W

44

Arkansas

(COLOR)

(AGE)

(BIRTHPLACE)

(CITIZENSHIP)

Jafferson

(COUNTY)

Pine Bluff

(CITY)

W 12 Ave

(STREET)

1319

(HOUSE NO.)

OTHER MEMBERS OF FAMILY

NAME	RELATIONSHIP	AGE	BIRTHPLACE	CITIZENSHIP
Moore, Louella	W	37	Georgia	
- Harvey	D	11	Arkansas	
- Alven	S	9	Arkansas	
- Herman G	S	5	Arkansas	
- Nellie	D	3	Arkansas	

1920 CENSUS - INDEX
DEPARTMENT OF COMMERCE
BUREAU OF THE CENSUS

#1 all 2

U. S. GOVERNMENT PRINTING OFFICE 15-11671

M 600

Moore, John R.
(HEAD OF FAMILY)

ARKANSAS

VOL. 27 E. D. 23

SHEET 7 LINE 5

W 43 Tennessee
Independence
(CITY) (COUNTY) (BIRTHPLACE) (MEMBERSHIP)

(CITY)

(STREET)

(HOUSE NO.)

OTHER MEMBERS OF FAMILY

NAME	RELATIONSHIP	AGE	BIRTHPLACE	CITIZEN S. P.
Moore, Jennie	W	35	Arkansas	
— Roy	S	16	Arkansas	
— Ruby	D	14	Arkansas	
Janders, Kate	M. L.	62	Arkansas	

1920 CENSUS-INDEX
DEPARTMENT OF COMMERCE
BUREAU OF THE CENSUS

A-1a

U. S. GOVERNMENT PRINTING OFFICE 21-14071

M600

Moore, John T.
(HEAD OF FAMILY)

ARKANSAS

VOL. 31 E. D. 67

SHEET 3 LINE 26

W
(COLOR)44
(AGE)Arkansas
(BIRTHPLACE)

(CITIZENSHIP)

Johnson
(COUNTY)

(CITY)

(STREET)

(HOUSE NO.)

OTHER MEMBERS OF FAMILY

NAME	RELATIONSHIP	AGE	BIRTHPLACE	CITIZENSHIP
Moore, Dorie J.	W	34	Arkansas	
- Mary C.	D	12	Arkansas	
- Helen S.	D	7	Arkansas	
- Ruth E.	D	4 1/2	Arkansas	
- Elizabeth	M.	72	Arkansas	

1920 CENSUS INDEX
DEPARTMENT OF COMMERCE
BUREAU OF THE CENSUS
Cand. Board

U. S. GOVERNMENT PRINTING OFFICE 16-11871

A-1a

M600

M600

Moore John J.
(HEAD OF FAMILY)

ARKANSAS

VOL. 47 E. D. 176

SHEET 24 LINE 76

B 20 Arkansas
(COLOR) (AGE) (BIRTHPLACE)

Phillips
(COUNTY) (CITIZENSHIP)

West Helena Block 2
(CITY) (STREET) (HOUSE NO.)

OTHER MEMBERS OF FAMILY

NAME	RELATIONSHIP	AGE	BIRTHPLACE	CITIZENSHIP
Moore Ethel	W	16	Arkansas	
John J.	S	3 1/2	Arkansas	

1920 CENSUS—INDEX
DEPARTMENT OF COMMERCE
BUREAU OF THE CENSUS

U. S. GOVERNMENT PRINTING OFFICE 15-71871

M 600
Moore John T

ARKANSAS

VOL. 20 E. D. 15

SHEET 8 LINE 12

W 30 Missouri
Tullon
(CITY) (COUNTY) (BIRTHPLACE)

(CITIZENSHIP)

(CITY)

(STREET)

(HOUSE NO.)

OTHER MEMBERS OF FAMILY

NAME	RELATIONSHIP	AGE	BIRTHPLACE	CITIZENSHIP
Moore Susan F	W	51	Missouri	
— Mae	W	21	Missouri	
— Willie	S	11	Missouri	

1920 CENSUS—INDEX
DEPARTMENT OF COMMERCE
BUREAU OF THE CENSUS

M 600

Moore, John W
(NAME OF FAMILY)

ARKANSAS

VOL. 47 E. D. 82SHEET 17 LINE 28

W 36 Arkansas
(COLOR) (AGE) (BIRTHPLACE)

Jerry
(COUNTY) (CITIZENSHIP)

(CITY) (STREET) HOUSE NO.

OTHER MEMBERS OF FAMILY

NAME	RELATIONSHIP	AGE	BIRTHPLACE	CITIZENSHIP
Moore, Minnie B	W	34	Arkansas	
- Robert J	S	14	Arkansas	
- Myrtle L	D	12	Arkansas	
- Linty C	D	11	Arkansas	
- Buddy V	D	6	Arkansas	

1920 CENSUS—INDEX
DEPARTMENT OF COMMERCE
BUREAU OF THE CENSUS

1 acc # 2

U. S. GOVERNMENT PRINTING OFFICE 11071

M 600

Moore, John W
(HEAD OF FAMILY)

ARKANSAS

VOL. 20 E. D. 13

W 84
(COLOR) (AGE)

SHEET 3 LINE 3

Fulton
(CITY) (COUNTY)

Kentucky
(BIRTHPLACE)

(CITIZENSHIP)

(CITY)

(STREET)

(HOUSE NO.)

OTHER MEMBERS OF FAMILY

NAME	RELATIONSHIP	AGE	BIRTHPLACE	CITIZENSHIP
<u>Moore, Idam</u>	<u>W</u>	<u>35</u>	<u>Arkansas</u>	
<u>Edwards</u>	<u>D</u>	<u>11</u>	<u>Arkansas</u>	

1920 CENSUS-INDEX
DEPARTMENT OF COMMERCE
BUREAU OF THE CENSUS

M 600

Moore, John W
(HEAD OF FAMILY)

ARKANSAS

VOL. 57

E. D. 117

SHEET 7

LINE 58

W
(COLOR)44
(AGE)Missouri
(BIRTHPLACE)Searcy
(COUNTY)

(CITIZENSHIP)

(CITY)

(STREET)

(HOUSE NO.)

OTHER MEMBERS OF FAMILY

NAME	RELATIONSHIP	AGE	BIRTHPLACE	CITIZENSHIP
Moore, Sarah J	W	47	Arkansas	
— Martha	D	14	Arkansas	
— Adam	S	8	Arkansas	

1920 CENSUS—INDEX
DEPARTMENT OF COMMERCE
BUREAU OF THE CENSUS

U. S. GOVERNMENT PRINTING OFFICE

A-16
11-1917

M 600

M600

Mrs. Johnny
(HEAD OF FAMILY)

ARKANSAS

VOL. 47 E. D. 173

Mu 25
(COLOR) (AGE)

Arkansas
(BIRTHPLACE)

SHEET 6 LINE 38

Phillips
(COUNTY)

(CITIZENSHIP)

(CITY) _____ (STREET) _____

OTHER MEMBERS OF FAMILY

(HOUSE NO.)

NAME	RELATIONSHIP	AGE	BIRTHPLACE	CITIZENSHIP
<u>Mary Pearl</u>	<u>W</u>	<u>19</u>	<u>Arkansas</u>	

1920 CENSUS—INDEX
DEPARTMENT OF COMMERCE
BUREAU OF THE CENSUS



M 600

Moore, Johnnie
(HEAD OF FAMILY)

ARKANSAS

VOL. 18 L. D. 56

SHEET 2 LINE 19

B 26
(COLOR) (AGE)Arkansas
(BIRTHPLACE)Brew
(COUNTY)

CITIZENSHIP

(CITY)

(STREET)

(HOUSE NO.)

OTHER MEMBERS OF FAMILY

NAME	RELATION- SHIP	AGE	BIRTHPLACE	CITIZEN- SHIP
Moore, Carrie	W	23	South Carolina	
- Father	D	5	Arkansas	
- Johnnie	S	3 1/2	Arkansas	

1920 CENSUS INDEX
DEPARTMENT OF COMMERCE
BUREAU OF THE CENSUS

U. S. GOVERNMENT PRINTING OFFICE 11-11071

A-18

M 600

H 600

Moore, James L.
(HEAD OF FAMILY)

ARKANSAS

VOL. 14 E. D. 7

24 45

SHEET 7 LINE 88

Crawford
(COUNTY)

Arkansas
(BIRTHPLACE)

(CITIZENSHIP)

(CITY)

(STREET)

(HOUSE NO.)

OTHER MEMBERS OF FAMILY

NAME	RELATIONSHIP	AGE	BIRTHPLACE	CITIZENSHIP
Moore, Emily	H.	38	Arkansas	
Wiley	S.	14	Arkansas	
Earl	S.	10	Arkansas	
Elna	D.	10	Arkansas	
Arnel	S.	5	Arkansas	

1920 CENSUS-INDEX
DEPARTMENT OF COMMERCE
BUREAU OF THE CENSUS

U. S. GOVERNMENT PRINTING OFFICE

A-16
11-11-1921

M600

Moore Joseph
(HEAD OF FAMILY)

ARKANSAS

VOL. 49E. D. 26SHEET 7LINE 98

H
(COLOR)
Wife
(COUNTY)

23

(AGE)

Arkansas

(BIRTHPLACE)

(CITIZENSHIP)

(CITY)

(STREET)

(HOUSE NO.)

OTHER MEMBERS OF FAMILY

NAME	RELATIONSHIP	AGE	BIRTHPLACE	CITIZENSHIP
<u>Moore Nora</u>	<u>H</u>	<u>22</u>	<u>Arkansas</u>	
<u>Anna Jane</u>	<u>D</u>	<u>1/2</u>	<u>Arkansas</u>	

1920 CENSUS INDEX
DEPARTMENT OF COMMERCE
BUREAU OF THE CENSUS

U. S. GOVERNMENT PRINTING OFFICE

A-1a

17-1116P

M600

M 600

Moore, Joseph
(HEAD OF FAMILY)

ARKANSAS

VOL. 29 E. D. 119
SHEET 7 LINE 19

B. 32 Mississippi
(COLOR) (AGE) (BIRTHPLACE)
Jefferson (COUNTY)
Arkansas (CITY)

(CITIZENSHIP)

(STREET)

OTHER MEMBERS OF FAMILY

(HOUSE NO.)

NAME	RELATIONSHIP	AGE	BIRTHPLACE	CITIZENSHIP
Moore, Sadore	W.	27	Mississippi	
— Leonard	L	10	Mississippi	
— Aree Virline	D	8	Mississippi	

1920 CENSUS—INDEX
DEPARTMENT OF COMMERCE
BUREAU OF THE CENSUS

U. S. GOVERNMENT PRINTING OFFICE A-18
19-11591

M 642

M 600

Moore, Joseph
(HEAD OF FAMILY)

ARKANSAS

VOL. 29 E. D. 119

SHEET 26 LINE 5

#3

(COLOR)

81

(AGE)

Tennessee

(BIRTHPLACE)

Jefferson

(COUNTY)

(CITIZENSHIP)

(CITY)

(STREET)

(HOUSE NO.)

OTHER MEMBERS OF FAMILY

NAME	RELATIONSHIP	AGE	BIRTHPLACE	CITIZENSHIP
Moore, Lollie	W	71	Alabama	
Doris, Jerusalem	D	24	Arkansas	
- Huey	D S	26	Mississippi	
- Vernon	B D	6	Arkansas	
- Samuel	B S	4	Arkansas	

1920 CENSUS-INDEX
DEPARTMENT OF COMMERCE
BUREAU OF THE CENSUS

#1 on #2

U. S. GOVERNMENT PRINTING OFFICE 11-11091

A-4a

M600

Moore, Joseph A.
(HEAD OF FAMILY)

ARKANSAS

24

(COLOR)

56

(AGE)

Arkansas

(BIRTHPLACE)

Clay

(COUNTY)

VOL. 9

E.D. 17

SHEET 4

LINE 82

(CITY)

(CITIZENSHIP)

(STREET)

OTHER MEMBERS OF FAMILY

(HOUSE NO.)

NAME	RELATIONSHIP	AGE	BIRTHPLACE	CITIZENSHIP
Moore, Emma	W.	44	Illinois	
Bernhart, Fred	l. b.	19	Arkansas	
— Annie	S. D.	16	Arkansas	
Moore, Thelma	D.	11	Arkansas	
— Emmell	S.	9	Arkansas	

1920 CENSUS—INDEX
DEPARTMENT OF COMMERCE
BUREAU OF THE CENSUS

#42892

U. S. GOVERNMENT PRINTING OFFICE

A-18

16-11871

M 600

Moore, Joseph B.
(HEAD OF FAMILY)

ARKANSAS

VOL. 27

E.D.

SHEET 7

LINE 5

W

(COLOR)

27

(AGE)

Independence

(COUNTY)

Arkansas

(BIRTHPLACE)

(CITIZENSHIP)

(CITY)

(STREET)

OTHER MEMBERS OF FAMILY

(HOUSE NO.)

NAME	RELATIONSHIP	AGE	BIRTHPLACE	CENSUS S-1P
Moore, Bessie J	W	24	Arkansas	
Stoner, B. J	D	13 1/2	Arkansas	

1920 CENSUS—INDEX
DEPARTMENT OF COMMERCE
BUREAU OF THE CENSUS

U. S. GOVERNMENT PRINTING OFFICE

A-1a

(FIVE COPIES)

M 600

M 600

Morrow Joseph W.
(HEAD OF FAMILY)

ARKANSAS

VOL. 11 E. DIST. 30

W 55. Alabama
(COLOR) (AGE) (BIRTHPLACE)

SHEET 24 LINE 45

Wairhead
(COUNTY)

(CITIZENSHIP)

(CITY)

(STREET)

(HOUSE NO.)

OTHER MEMBERS OF FAMILY

NAME	RELATIONSHIP	AGE	BIRTHPLACE	CITIZENSHIP
Morrow Synthia K.	W	47	Arkansas	
Cobb, Alace M.	S.D.	10	Arkansas	
— Odie W.	S.S.	19	Arkansas	
— Fred D.	S.S.	7	Arkansas	

1920 CENSUS INDEX
DEPARTMENT OF COMMERCE
BUREAU OF THE CENSUS

A-14

U. S. GOVERNMENT PRINTING OFFICE 10-11971

M 600

W

M600

Moore, Jocie
(HEAD OF FAMILY)

ARKANSAS

VOL 56 E.O. 214

SHEET 13 LINE 72

B 50
(COLOR) (AGE)

St Francis
(COUNTY)

Arkansas
(BIRTHPLACE)

(CITIZENSHIP)

(CITY)

(STREET)

(HOUSE NO.)

OTHER MEMBERS OF FAMILY

NAME	RELATIONSHIP	AGE	BIRTHPLACE	CITIZENSHIP
Moore, Annie	D	18	Arkansas	
— Irene	D	14	Arkansas	
— Liles	D	25	Arkansas	

1920 CENSUS-INDEX
DEPARTMENT OF COMMERCE
BUREAU OF THE CENSUS

U. S. GOVERNMENT PRINTING OFFICE

A-14
11-11071

M600

M 600

Moore Judge
(HEAD OF FAMILY)

ARKANSAS

VOL. 35 E. D. 15

SHEET 19 LINE 79

40 Mississippi
(AGE) (BIRTHPLACE)

Luncheon
(CITY)

(CITIZENSHIP)

OTHER MEMBERS OF FAMILY (STREET) (HOUSE NO.)

NAME	RELATIONSHIP	AGE	BIRTHPLACE	CITIZENSHIP
<u>Moore, Elvora</u>	<u>W</u>	<u>34</u>	<u>Mississippi</u>	
<u>L. D.</u>	<u>S</u>	<u>10</u>	<u>Arkansas</u>	
<u>Jessie</u>	<u>S</u>	<u>3 1/2</u>	<u>Arkansas</u>	

1920 CENSUS—INDEX
DEPARTMENT OF COMMERCE
BUREAU OF THE CENSUS

M 600

Moore, Judge P.
(HEAD OF FAMILY)

ARKANSAS

VOL. 66 E. D. 241

SHEET 11 LINE 20.

6 28 Arkansas
(COLOR) (AGE) (BIRTHPLACE)

Windsor Street
(RESIDENCE) (STREET) (CITY) (HOUSE NO.)

OTHER MEMBERS OF FAMILY

NAME	RELATIONSHIP	AGE	BIRTHPLACE	CITIZENSHIP
Moore, Pauline	W	20	Arkansas	

1920 CENSUS-INDEX
DEPARTMENT OF COMMERCE
BUREAU OF THE CENSUS

U. S. GOVERNMENT PRINTING OFFICE 11-111871

M 600

33

M600

Meyers, Julia

ARKANSAS

HEAD OF FAMILY

VOL. 7 S. D. 57

B 50 Louisiana

SHEET 4 LINE 14

Christ (COUNTY)

(BIRTHPLACE)

(CITIZENSHIP)

(CITY)

(STREET)

(HOUSE NO.)

OTHER MEMBERS OF FAMILY

NAME	RELATIONSHIP	AGE	BIRTHPLACE	CITIZENSHIP
Meyers, Calix	S	18	Louisiana	
Pertise	D	17	Louisiana	
Willie	S	16	Louisiana	
Frank	S	14	Louisiana	
Minnie	D	12	Louisiana	

1920 CENSUS—INDEX
DEPARTMENT OF COMMERCE
BUREAU OF THE CENSUS

37 1/2

M 600

Moore, Follie
(HEAD OF FAMILY)

ARKANSAS

VOL. 25 F. D. 43

SHEET 3 LINE 13

(COLOR)

W 36 Arkansas
(AGE)

(BIRTHPLACE)

Izard
(COUNTY)

(CITIZENSHIP)

(CITY)

(STREET)

OTHER MEMBERS OF FAMILY

(HOUSE NO.)

NAME	RELATIONSHIP	AGE	BIRTHPLACE	CITIZENSHIP
Moore, Flora	I ^r	10	Oklahoma	
— Odine	I ^r	9	Arkansas	
— Virgie	I ^r	3	Arkansas	
Enumerated with Lucky Myr				

1920 CENSUS—INDEX
DEPARTMENT OF COMMERCE
BUREAU OF THE CENSUS

U. S. GOVERNMENT PRINTING OFFICE

A-14

11-1924

M 600

Murray, Kate
(INDIVIDUAL)

ARKANSAS

VOL. 52 E. D. 117
SHEET 3 LINE 20

B
(COLOR)

20
(AGE)

Arkansas
(BIRTHPLACE)

Pulaski
(COUNTY)

Little Rock
(CITY)

Rock
(STREET)

(CITIZENSHIP)

2822
THO. REG. NO. 1

ENUMERATED WITH Peese, Horace
RELATIONSHIP TO ABOVE Sister

REMARKS

1920 CENSUS—INDEX
DEPARTMENT OF COMMERCE
BUREAU OF THE CENSUS

U. S. GOVERNMENT PRINTING OFFICE

A-3

11-11971

M 600

20

M600

Morrow, Katie

(HEAD OF FAMILY)

ARKANSAS

VOL

5

E.D.

213

SHEET

6

LINE

11

B

(COLOR)

33

(AGE)

Bradley

(CITY)

South Carolina

(BIRTHPLACE)

(CITIZENSHIP)

(CITY)

(STREET)

OTHER MEMBERS OF FAMILY

(HOUSE NO.)

NAME	RELATIONSHIP	AGE	BIRTHPLACE	CITIZENSHIP
Ford, Moses	D	18	Arkansas	
- Mattie	D	16	Arkansas	
- May W.	D	14	Arkansas	

1920 CENSUS—INDEX
DEPARTMENT OF COMMERCE
BUREAU OF THE CENSUS

U. S. GOVERNMENT PRINTING OFFICE

A-Ja

11-11971

M600

M 600

Moore, Katy

(HEAD OF FAMILY)

ARKANSAS

VOL. 30

E. D. 141

SHEET 22

LINE 73

ma 60

(AGE)

Arkansas

(BIRTHPLACE)

Jefferson

(COUNTY)

Pine Bluff

(CITY)

North Linden

(STREET)

(CITIZENSHIP)

109

(HOUSE NO.)

OTHER MEMBERS OF FAMILY

NAME	RELATIONSHIP	AGE	BIRTHPLACE	CITIZENSHIP
Moore Henry	H	17	Arkansas	
Chamberlin Salinta	D	31	Arkansas	
- more	SS	11	Arkansas	
- Willie A	MS	8	Arkansas	

1920 CENSUS INDEX
DEPARTMENT OF COMMERCE
BUREAU OF THE CENSUS

U. S. GOVERNMENT PRINTING OFFICE

A-3A
16-11027

M 600

M 600

Moore I. B.

(HEAD OF FAMILY)

ARKANSAS

VOL. 58 E. D. 127

SHEET 16 LIME 97

W 24
Sebastian

(SEX)

(AGE)

(COUNTY)

Arkansas

(BIRTHPLACE)

(CITIZENSHIP)

(CITY)

(STREET)

(HOUSE NO.)

OTHER MEMBERS OF FAMILY

NAME	RELATIONSHIP	AGE	BIRTHPLACE	CITIZENSHIP
Moore Mince	W	21	Arkansas	
Luther Jr	NR	3/2	Ark	

1920 CENSUS INDEX
DEPARTMENT OF COMMERCE
BUREAU OF THE CENSUS

U. S. GOVERNMENT PRINTING OFFICE 11-11271

A-36

M 600

Moore, L. H.
(HEAD OF FAMILY)

ARKANSAS

VOL. 53 E. D. 122

SHEET 1 LINE 86

W 69 Massachusetts
(COLOR) (AGE) (BIRTHPLACE) (CITIZENSHIP)

Pulaski Little Rock e. 8th 512
(CITY) (STREET) (HOUSE NO.)

OTHER MEMBERS OF FAMILY

NAME	RELATIONSHIP	AGE	BIRTHPLACE	CITIZENSHIP
Moore, Louise	W	69	Massachusetts	
- B. H.	S	31	Arkansas	

1920 CENSUS-INDEX
DEPARTMENT OF COMMERCE
BUREAU OF THE CENSUS

A-14
U. S. GOVERNMENT PRINTING OFFICE 11-11871

M 600

M600

Moore, I. M.
(HEAD OF FAMILY)

ARKANSAS

VOL. 25 E. D. 29

SHEET 13 LINE 99

W 64 Tennessee
(COLOR) (AGE) (BIRTHPLACE) (CITIZENSHIP)
 Howard
(COUNTY)

(CITY)(STREET)(HOUSE NO.)

OTHER MEMBERS OF FAMILY

NAME	RELATIONSHIP	AGE	BIRTHPLACE	CITIZENSHIP
Moore, J. A.	W	59	Arkansas	
- Lottie I.	D	25	Arkansas	

1920 CENSUS—INDEX
 DEPARTMENT OF COMMERCE
 BUREAU OF THE CENSUS

A-1a

U. S. GOVERNMENT PRINTING OFFICE 15-41071

M 600

Mrs. Laura
(HEAD OF FAMILY)

ARKANSAS

W
(COLOR) 36
(AGE)

VOL. 18 E. D. 44

Decker
(COUNTY)

Arkansas
(BIRTHPLACE)

SHEET 2 LINE 64

Water
(CITY)

(CITIZENSHIP)

Front
(STREET)

OTHER MEMBERS OF FAMILY

(HOUSE NO.)

NAME	RELATIONSHIP	AGE	BIRTHPLACE	CITIZENSHIP
<i>Living alone</i>				

1920 CENSUS—INDEX
DEPARTMENT OF COMMERCE
BUREAU OF THE CENSUS

M 600

M 600

Moore, Laura

(HEAD OF FAMILY)

ARKANSAS

VOL. *4R*

E. D. *178*

SHEET *14*

LINE *41*

Ms

(COLOR)

76

(AGE)

Virginia

(BIRTHPLACE)

Phillips

(COUNTY)

(CITIZENSHIP)

(CITY)

(STREET)

(HOUSE NO.)

OTHER MEMBERS OF FAMILY

NAME	RELATIONSHIP	AGE	BIRTHPLACE	CITIZENSHIP
<i>Living alone</i>				

1920 CENSUS—INDEX
DEPARTMENT OF COMMERCE
BUREAU OF THE CENSUS

U. S. GOVERNMENT PRINTING OFFICE

A-16
17-11271

M 600

M600

Moore, Lawrence M.
(HEAD OF FAMILY)

ARKANSAS

W 27
(COLOR) (AGE)

Illinois
(BIRTHPLACE)

VOL. 32 E. D. 75
SHEET 3 LINE 60

Lawrence
(COUNTY)

Montana
(CITY)

(CITIZENSHIP)

(STREET)

OTHER MEMBERS OF FAMILY

(HOUSE NO.)

NAME	RELATIONSHIP	AGE	BIRTHPLACE	CITIZENSHIP
Moore, Anna B	W	25	Illinois	
Edith L	D	5	Missouri	
Vivian C.	D	3 1/2	Missouri	
Bernice D	D	2 1/2	Missouri	
and two boarders				

1920 CENSUS—INDEX
DEPARTMENT OF COMMERCE
BUREAU OF THE CENSUS

M 600

ARKANSAS

Morrow Lee
(HEAD OF FAMILY)

VOL. 31 E. D. 74

SHEET 13 LINE 91

W 26 Arkansass
(COLOR) (AGE) (BIRTHPLACE) (CITIZENSHIP)

Johnson
(COUNTY)

(CITY) (STREET) (HOUSE NO.)

OTHER MEMBERS OF FAMILY

NAME	RELATIONSHIP	AGE	BIRTHPLACE	COL. 1-12
Morrow Pancy	W	20	Arkansass	
- Willard	S	11 $\frac{10}{12}$	Arkansass	
- Willie	S	1 $\frac{9}{12}$	Arkansass	

1920 CENSUS INDEX
DEPARTMENT OF COMMERCE
BUREAU OF THE CENSUS

U. S. GOVERNMENT PRINTING OFFICE 11-11871

M600

Murray, Lee
(INDIVIDUAL)

ARKANSAS

VOL. 54 E.D. 143

SHEET 14 LINE 45

B.
(COLOR) 34.
(AGE)

Arkansas
(BIRTHPLACE)

(CITIZENSHIP)

Pulaski
(COUNTY)

Little Rock
(CITY)

Ridgeway
(STREET)

106
(HOUSE NO.)

ENUMERATED WITH

Pfeifer, Albert

RELATIONSHIP TO ABOVE

Chauffeur

REMARKS

1920 CENSUS INDEX
DEPARTMENT OF COMMERCE
BUREAU OF THE CENSUS

U. S. GOVERNMENT PRINTING OFFICE 11-1171

M600

M 600

Moore, Lee

ARKANSAS

(HEAD OF FAMILY)

VOL. 49

E. D. 105

B. 31
Hope

31

Arkansas

SHEET 9

LINE 77

(MARRIAGE)

(AGE)

(BIRTHPLACE)

(CITIZENSHIP)

(COUNTY)

(CITY)

(STREET)

(HOUSE NO.)

OTHER MEMBERS OF FAMILY

NAME	RELATIONSHIP	AGE	BIRTHPLACE	CITIZENSHIP
Moore, Beatrice W.	W.	25	Arkansas	
Andrew, Bruton	Hand	20	Arkansas	

1920 CENSUS—INDEX
DEPARTMENT OF COMMERCE
BUREAU OF THE CENSUS

A-16

U. S. GOVERNMENT PRINTING OFFICE 14-11117-1

M 600

Morie Lee
(HEAD OF FAMILY)

ARKANSAS

VOL. 34 E. D. 113

SHEET 13 LINE 20

B
(COLOR) 22
(AGE)

Lee
(COUNTY) Mississippi
(BIRTHPLACE)

(CITIZENSHIP)

(CITY)

(STREET)

(HOUSE NO.)

OTHER MEMBERS OF FAMILY

NAME	RELATIONSHIP	AGE	BIRTHPLACE	CITIZENSHIP
<u>Morie</u>	<u>W</u>	<u>21</u>	<u>Arkansas</u>	
<u>Frank</u>	<u>S</u>	<u>3 3/4</u>	<u>Arkansas</u>	
<u>Lena Belle</u>	<u>D</u>	<u>1 1/2</u>	<u>Arkansas</u>	

1920 CENSUS—INDEX
DEPARTMENT OF COMMERCE
BUREAU OF THE CENSUS

M-600

ARKANSAS

Moore, Lee S.
(HEAD OF FAMILY)

VOL. 9 E. D. 1

SHEET 5 LINE 36

W. 27
(COLOR) (AGE)
Clay
(COUNTY)Illinois
(BIRTHPLACE) (CITIZENSHIP)

(CITY) (STREET) (HOUSE NO.)

OTHER MEMBERS OF FAMILY

NAME	RELATIONSHIP	AGE	BIRTHPLACE	CITIZENSHIP
Moore, Bessie	W.	26	Illinois	
— Grace	D.	4	Arkansas	
— Lawrence	D.	2	Arkansas	
— Lee S. Jr.	S.	4 1/2	Arkansas	

M600

ARKANSAS

Moore, Len (Sr.) VOL. ✓ E. D. 30
(HEAD OF FAMILY)

SHEET 10 LINE 40

B 46 Arkansas
(COLOR) (AGE) (BIRTHPLACE) (CITIZENSHIP)
Calhoun
(COUNTY)

- - -
(CITY) (STREET) (HOUSE NO.)

OTHER MEMBERS OF FAMILY

NAME	RELATIONSHIP	AGE	BIRTHPLACE	CITIZENSHIP
Moore, Pearl	W	37	Arkansas	
— Mary	D	8	Arkansas	
— Len Jr	S	✓	Arkansas	
— Eggs	D	2 1/2	Arkansas	

M600

ARKANSAS

Murray, Lena
(HEAD OF FAMILY)

VOL. 22 E. D. 84

SHEET 13 LINE 4

W 17 United States
(COLOR) (AGE) (BIRTHPLACE) (CITIZENSHIP)Barlow
(COUNTY)Hot Springs Hobson Ave. 910
(CITY) (STREET) (HOUSE NO.)

OTHER MEMBERS OF FAMILY

NAME	RELATIONSHIP	AGE	BIRTHPLACE	CITIZENSHIP
Murray, Hazel	Si	11	United States	

1920 CENSUS-INDEX
DEPARTMENT OF COMMERCE
BUREAU OF THE CENSUS

U. S. GOVERNMENT PRINTING OFFICE 11-11671

7600

Meyer Leo
(HEAD OF FAMILY)

ARKANSAS

VOL. 19 E. D. 23

W 36 Arkansas
(COLOR) (AGE) (BIRTHPLACE)

SHEET 1 LINE 48

Boulevard
(COUNTY) (CITY)

(CITIZENSHIP)

(STREET)

(HOUSE NO.)

OTHER MEMBERS OF FAMILY

NAME	RELATIONSHIP	AGE	BIRTHPLACE	CITIZENSHIP
<u>Meyer Francis</u>	<u>W</u>	<u>41</u>	<u>Switzerland</u>	<u>na</u>
<u>- Albert</u>	<u>S</u>	<u>10</u>	<u>Arkansas</u>	
<u>- Josephine</u>	<u>D</u>	<u>5 $\frac{1}{12}$</u>	<u>Arkansas</u>	
<u>- Annie M</u>	<u>D</u>	<u>3 $\frac{1}{2}$</u>	<u>Arkansas</u>	
<u>- Frances</u>	<u>D</u>	<u>7 $\frac{1}{12}$</u>	<u>Arkansas</u>	

1920 CENSUS INDEX
DEPARTMENT OF COMMERCE
BUREAU OF THE CENSUS

U. S. GOVERNMENT PRINTING OFFICE 16-11371

A-18

7600

M 600

Moore, Leonard
(INDIVIDUAL)

ARKANSAS

VOL. 16

E. D. 13

SHEET 9

LINE 3

B

(LOCALITY)

24

(AGE)

Arkansas

(BIRTHPLACE)

Cross

(COUNTY)

(CITIZENSHIP)

Wayne

(TOWNSHIP)

West Front

(STREET)

(HOUSE NO.)

ENUMERATED WITH

Johnson, Esther
Roemer.

RELATIONSHIP TO ABOVE

REMARKS

1920 CENSUS—INDEX
DEPARTMENT OF COMMERCE
BUREAU OF THE CENSUS

U. S. GOVERNMENT PRINTING OFFICE

A-1
11-71971

M 600

Moore, Lester
(HEAD OF FAMILY)

ARKANSAS

B
(COLOR)

29
(AGE)

VOL. 28

E. O. 2 3

St. Francis
(CITY)

Mississippi
(BIRTHPLACE)

SHEET 17

LINE 79

(CITY)

(CITIZENSHIP)

NAME

OTHER MEMBERS OF FAMILY
(STREET)

(HOUSE NO.)

Moore, Carrie

RELATIONSHIP

AGE

BIRTHPLACE

CITIZENSHIP

W

71

Arkansas

1920 CENSUS INDEX
DEPARTMENT OF COMMERCE
BUREAU OF THE CENSUS

U. S. GOVERNMENT PRINTING OFFICE

11-11-1921

M 600

N 600 M 600

Moore, Lewis

(HEAD OF FAMILY)

ARKANSAS

VOL. 29

E. D. 123

SHEET 13

LINE 1

0

(COLOR)

33

(AGE)

Louisiana

(BIRTHPLACE)

Jefferson

(COUNTY)

(CITIZENSHIP)

(CITY)

(STREET)

(HOUSE NO.)

OTHER MEMBERS OF FAMILY

NAME	RELATIONSHIP	AGE	BIRTHPLACE	CITIZENSHIP
<u>Moore, Cora</u>	<u>W</u>	<u>21</u>	<u>Mississippi</u>	

1920 CENSUS—INDEX
DEPARTMENT OF COMMERCE
BUREAU OF THE CENSUS

U. S. GOVERNMENT PRINTING OFFICE

A-4a

12-11271

M 600

M600

Murray Libby

(INDIVIDUAL)

ARKANSAS

VOL. 47

E. D. 27

SHEET 8

LINE 29

W
(POPULAR)

36
(AGE)

Arkansas

(BIRTHPLACE)

Perry

(COUNTY)

(CITIZENSHIP)

(CITY)

(STREET)

(HOUSE NO.)

ENUMERATED WITH

Murray, I. J.

RELATIONSHIP TO ABOVE

Sister

REMARKS

1920 CENSUS—INDEX
DEPARTMENT OF COMMERCE
BUREAU OF THE CENSUS

U. S. GOVERNMENT PRINTING OFFICE

A-3

16-74071

M600

M 600

Moore, Lige
(HEAD OF FAMILY)

ARKANSAS

VOL. 7 E. D. 46

B
(COLOR)

38
(AGE)

SHEET 6 LINE 67

Chicot
(COUNTY)

Mississippi
(BIRTHPLACE)

(CITY)

(STREET)

OTHER MEMBERS OF FAMILY

NAME	RELATIONSHIP	AGE	BIRTHPLACE	ETHNIC RACE
<u>Moore, Elster</u>	<u>H</u>	<u>37</u>	<u>Arkansas</u>	

1920 CENSUS - INDEX
DEPARTMENT OF COMMERCE
BUREAU OF THE CENSUS

M 600

Muir, William
(INDIVIDUAL)

ARKANSAS

VOL. 59 E. D. 158

SHEET 2 LINE 41

W 14 Arkansas
(COLOR) (AGE) (BIRTHPLACE)

Sebastian
(COUNTY) (CITIZENSHIP)

W. Smith S. 11th
(CITY) (STREET)

1309
(HOUSE NO.)

ENUMERATED WITH Bunkman George
RELATIONSHIP TO ABOVE Boarder

REMARKS _____

1920 CENSUS INDEX
DEPARTMENT OF COMMERCE
BUREAU OF THE CENSUS

M 600

ARKANSAS

Moose (INDIVIDUAL) Lillian

VOL. 61 E. D. 135
SHEET 11 LINE 6

W (COLOR) 12 (AGE) Arkansas (BIRTHPLACE) _____ (CITIZENSHIP)

Sharp (COUNTY)

Hardy (CITY) _____ (STREET) _____ (HOUSE NO.)

ENUMERATED WITH Hastings, Elizabeth &
RELATIONSHIP TO ABOVE grand daughter

REMARKS _____

1920 CENSUS-INDEX
DEPARTMENT OF COMMERCE
BUREAU OF THE CENSUS

U. S. GOVERNMENT PRINTING OFFICE 11-13325 A4

M 600

Moore, Lillie

INDIVIDUAL

ARKANSAS

VOL. 54 E.D. 140

SHEET 5 LINE 3

13.
(COLOR)

8.
(AGE)

Arkansas

(BIRTHPLACE)

(CITIZENSHIP)

Pulaski

(COUNTY)

Little Rock

(CITY)

East Jones

(STREET)

1721

(HOUSE NO.)

ENUMERATED WITH

Jones, Wade

RELATIONSHIP TO ABOVE

Grand - Daughter

REMARKS

1920 CENSUS-INDEX
DEPARTMENT OF COMMERCE
BUREAU OF THE CENSUS

U. S. GOVERNMENT PRINTING OFFICE 1917-1921

A-3

M 600

Moore, Linnie B.
(HEAD OF FAMILY)

ARKANSAS

VOL. 11 E. D. 18

SHEET 1 LINE 33

760
(LOCALITY) (AGE)

Conway
Morrilton
(CITY)

Tennessee
(BIRTHPLACE)

East
(STREET)

(CITIZENSHIP)

OTHER MEMBERS OF FAMILY

(HOUSE NO.)

NAME	RELATIONSHIP	AGE	BIRTHPLACE	CITIZENSHIP
Moore, Charles Leif S	S	14	Arkansas	

See Moore, Linnie B

1920 CENSUS-INDEX
DEPARTMENT OF COMMERCE
BUREAU OF THE CENSUS

M 600

M 600

Moore, Liza
(INDIVIDUAL)

ARKANSAS

VOL. 30 E. D. 142
SHEET 14 LINE 30

Ma 37
(COLOR) (AGE)

Arkansas
(BIRTHPLACE)

(CITIZENSHIP)

Jefferson
(COUNTY)

Pine Bluff
(CITY)

W Thirteenth
(STREET)

2501
(HOUSE NO.)

ENUMERATED WITH

Stanley Jack

RELATIONSHIP TO ABOVE

Sister in law

REMARKS

1920 CENSUS - INDEX
DEPARTMENT OF COMMERCE
BUREAU OF THE CENSUS

U. S. GOVERNMENT PRINTING OFFICE

A-3
71-1187

M 600

M600

ARKANSAS

James L. Liggie
IN HEAD OF FAMILY

VOL. 57 E. D. 141

3

SHEET 11 LINE 92

B
(COLOR)

27
(AGE)

Arkansas
(BIRTHPLACE)

(CITIZENSHIP)

Madison
(COUNTY)

Little Rock
(CITY)

Hanger
(STREET)

620
(HOUSE NO.)

OTHER MEMBERS OF FAMILY

NAME	RELATIONSHIP	AGE	BIRTHPLACE	CENSUS 9-1P
<u>McLinnick A</u>	<u>L</u>	<u>22</u>	<u>Louisiana</u>	
<u>Mose, Melvin</u>	<u>S</u>	<u>5</u>	<u>Arkansas</u>	

1920 CENSUS-INDEX
DEPARTMENT OF COMMERCE
BUREAU OF THE CENSUS

U. S. GOVERNMENT PRINTING OFFICE 14-11071

A-16

M-600

M 600

Moore, Lizzie
(HEAD OF FAMILY)

ARKANSAS

VOL. 35 E. D. 150

SHEET 26 LINE 90

B 58
(COLOR) (AGE)
Lincoln
(COUNTY)

Georgia
(BIRTHPLACE)

(CITIZENSHIP)

(CITY)

(STREET)

(HOUSE NO.)

OTHER MEMBERS OF FAMILY

NAME	RELATIONSHIP	AGE	BIRTHPLACE	CITIZENSHIP
<u>Living alone</u>				<u>1</u>

1920 CENSUS-INDEX
DEPARTMENT OF COMMERCE
BUREAU OF THE CENSUS

A-1a

U. S. GOVERNMENT PRINTING OFFICE 11-11871

M 600

M 600

More, Lorena (Mrs)

(INDIVIDUAL)

ARKANSAS

VOL. 18 E. D. 7

SHEET 4 LINE 32

W

(COLOR)

27

(AGE)

Arkansas

(BIRTHPLACE)

(CITIZENSHIP)

Drew

(COUNTY)

Monticello

(CITY)

Hemlock

(STREET)

501

(HOUSE NO.)

ENUMERATED WITH Thompson, Harvey

RELATIONSHIP TO ABOVE Boarder

REMARKS

1920 CENSUS—INDEX
DEPARTMENT OF COMMERCE
BUREAU OF THE CENSUS

A-3

U. S. GOVERNMENT PRINTING OFFICE 11-11071

M 600

M 600

More, Lou
(INDIVIDUAL)

ARKANSAS

VOL. 26 E. D. 220
SHEET 6 LINE 7

B 69 arkansas
(COLOR) (AGE) (BIRTHPLACE) (CITIZENSHIP)
St. Francis
(COUNTY)

(CITY) (STREET) (HOUSE NO.)

ENUMERATED WITH Cross, Henry
RELATIONSHIP TO ABOVE Mother

REMARKS

M 600

Moore, Louis C.
(HEAD OF FAMILY)

ARKANSAS

VOL 14 E.D. 13

SHEET 6 LINE 4

W.R. 64
(COLOR) (AGE)

Texas
(BIRTHPLACE)

Crawford
(COUNTY)

(CITIZENSHIP)

(CITY)

(STREET)

(HOUSE NO.)

OTHER MEMBERS OF FAMILY

NAME	RELATIONSHIP	AGE	BIRTHPLACE	CITIZENSHIP
Moore, Addie	W	62	Alabama	
✓ Mammie	D	32	Texas	

1920 CENSUS INDEX
DEPARTMENT OF COMMERCE
BUREAU OF THE CENSUS

M 600

Moore, Louis M.
(HEAD OF FAMILY)

ARKANSAS

VOL. 35 E. D. 159

SHEET 3 LINE 96

W 48
Sonoke
(CITY) (AGE) (COUNTY)Tennessee
(BIRTHPLACE)

(CITIZENSHIP)

(CITY)

(STREET)

(HOUSE NO.)

OTHER MEMBERS OF FAMILY

NAME	RELATION- SHIP	AGE	BIRTHPLACE	CITIZEN- SHIP
Moore, Lodie	W	45	Mississippi	
Golden	D	18	Arkansas	
Ruby	D	14	Arkansas	
Othel	D	11	Arkansas	
Ellen	D	9	Arkansas	

1920 CENSUS-INDEX
DEPARTMENT OF COMMERCE
BUREAU OF THE CENSUS

41 sec 2 v

A-1a
U. S. GOVERNMENT PRINTING OFFICE 19-11871

Mess
Messrs. Louisville
(INDIVIDUAL)

27
AGE

Oklahoma
(BIRTHPLACE)

Dumonia
(CITY)

Arkansas
(STATE)

COOPERATED WITH *Historical, I.S.*

RELATIONSHIP TO ABOVE *Messrs*

REMARKS
C

AIR...
VOL...
SHEET...
LINE...
(CITIZENSHIP)

M600

Messrs

M600

Moore, Lucky
HEAD OF FAMILY

ARKANSAS

B

(COLOR)

38

(AGE)

Hampton

(COUNTY)

Arkansas

(BIRTHPLACE)

VOL. 24

SHEET 12

E. D. 106

LINE 79

(CITY)

(CITIZENSHIP)

OTHER MEMBERS OF FAMILY

(STREET)

(HOUSE NO.)

NAME	RELATIONSHIP	AGE	BIRTHPLACE	CITIZENSHIP
Moore, Charity	W			
- Jeff	S	33	Arkansas	
- Lily	S	10	Arkansas	
- Opie	S	8 3/4	Arkansas	
	S	8 1/2	Arkansas	

1920 CENSUS-INDEX
DEPARTMENT OF COMMERCE
BUREAU OF THE CENSUS

U. S. GOVERNMENT PRINTING OFFICE

A-14

(1917-1927)

M600

M 600

Moore Lulu
(INDIVIDUAL)

ARKANSAS

VOL. 42 E. D. 88

SHEET 10 LINE 25

B 6 Arkansas
(COLOR) (AGE) (BIRTHPLACE)

Monroe North New Orleans Ave
(COUNTY) (CITY) (STREET) (HOUSE NO.)

ENUMERATED WITH Brown, Jordan

RELATIONSHIP TO ABOVE Step-daughter

REMARKS

1920 CENSUS INDEX
DEPARTMENT OF COMMERCE
BUREAU OF THE CENSUS

M 600

Moore, Lulu
(INDIVIDUAL)

ARKANSAS

VOL. 39 E. D. 71
SHEET 27 LINE 27

B. 22
(COLOR) Texas
(BIRTHPLACE)

Miller
(COUNTY) Texas
(CITY) Texarkana Kirby Quarter
(STREET)

205
(HOUSE NO.)

ENUMERATED WITH Brown, Ida
RELATIONSHIP TO ABOVE Boarder

REMARKS

1920 CENSUS-INDEX
DEPARTMENT OF COMMERCE
BUREAU OF THE CENSUS

U. S. GOVERNMENT PRINTING OFFICE

13-1132

M 600

M600

Moore, M Emma

(INDIVIDUAL)

ARKANSAS

VOL. 53 E. D. 121

SHEET 3 LINE 43

21

(COLOR)

30

(AGE)

Illinois

(BIRTHPLACE)

Pulaski

(COUNTY)

(CITIZENSHIP)

Little Rock

(CITY)

Cumberland

(STREET)

800

(HOUSE NO.)

ENUMERATED WITH

Lockhart, James (Miss)
Lodger

RELATIONSHIP TO ABOVE

REMARKS

1920 CENSUS INDEX
DEPARTMENT OF THE TREASURY
BUREAU OF THE CENSUS

U. S. GOVERNMENT PRINTING OFFICE

A-2

M600

M 660

Moore, Mabel
(HEAD OF FAMILY)

ARKANSAS

VOL. 42 E. D. 77

W 37 Arkansas
(COLOR) (AGE) (BIRTHPLACE)

SHEET 5 LINE 77

Montgomery
(CITY)

(CITIZENSHIP)

(STREET)

OTHER MEMBERS OF FAMILY

(HOUSE NO.)

NAME	RELATIONSHIP	AGE	BIRTHPLACE	CITIZENSHIP
Moore, Sarah Anne	D	12	Arkansas	
Pearl M.	D	6	Arkansas	
Lillian	D	2 1/2	Arkansas	
Moore, Robert N	S	7 1/2	Arkansas	
Hoyle, Stacey L	B	40	Arkansas	

1920 CENSUS INDEX
DEPARTMENT OF COMMERCE
BUREAU OF THE CENSUS

U. S. GOVERNMENT PRINTING OFFICE

A-12
11-1071

M 600

M 600

Moore, Mack
(HEAD OF FAMILY)

ARKANSAS

VOL. *39* E. D. *67*
SHEET *10* LINE *58*

B
(WIFE) - *47*
Miller
(AGE)
(CITY)

Texas
(BIRTHPLACE)

(CITY)

(CITIZENSHIP)

(STREET)

OTHER MEMBERS OF FAMILY

(HOUSE NO.)

NAME	RELATIONSHIP	AGE	BIRTHPLACE	CITIZENSHIP
<i>Moore, Marie</i>	<i>D</i>	<i>21</i>	<i>Arkansas</i>	
<i>Sallie</i>	<i>D</i>	<i>16</i>	<i>Arkansas</i>	

La Man, Mack

1920 CENSUS INDEX
DEPARTMENT OF COMMERCE
BUREAU OF THE CENSUS

U. S. GOVERNMENT PRINTING OFFICE

A-1
1917

M 600

M 600

Morre Mamie
(HEAD OF FAMILY)

ARKANSAS

VOL. 40 E.D. 149
SHEET 10 LINE 80

B 40 Tennessee
(COLOR) (AGE) (BIRTHPLACE)
Mississippi
(COUNTY)
Blytheville Ash
(CITY) (STREET)

(CITIZENSHIP)

Peor
City
GROUP NO. 2

OTHER MEMBERS OF FAMILY

NAME	RELATIONSHIP	AGE	BIRTHPLACE	CITIZENSHIP
<u>Morre Sylvester</u>	<u>D</u>	<u>17</u>	<u>Tennessee</u>	
<u>Missie</u>	<u>D</u>	<u>15</u>	<u>Tennessee</u>	

1920 CENSUS-INDEX
DEPARTMENT OF COMMERCE
BUREAU OF THE CENSUS

M 600

ARKANSAS

Moore, Maneris J.
(INDIVIDUAL)

VOL. 21 E.D. 109

SHEET 2 LINE 47

W 52 Tennessee
(COLOR) (AGE) (BIRTHPLACE) (CITIZENSHIP)

Katapung
(COUNTY)

(CITY) (STREET) (HOUSE NO.)

ENUMERATED WITH Brooks Joseph A.

RELATIONSHIP TO ABOVE sister in law

REMARKS

1920 CENSUS INDEX
DEPARTMENT OF COMMERCE
BUREAU OF THE CENSUS

M 600

Moore, Marcelus
(HEAD OF FAMILY)

ARKANSAS

VOL. 16

L.D. 67

SHEET 25

LINE 10

My 23
(AGE)Mississippi
(BIRTHPLACE)Crittenden
(COUNTY)Norwell
(CITY)Cartwright
(STREET)

(CITIZENSHIP)

OTHER MEMBERS OF FAMILY

HOUSE NO. J

NAME	RELATIONSHIP	AGE	BIRTHPLACE	CITIZENSHIP
Moore, Matilda	W.	29	Mississippi	

1970 CENSUS INDEX
DEPARTMENT OF COMMERCE
BUREAU OF THE CENSUS

U. S. GOVERNMENT PRINTING OFFICE

A-14
11-51071

M 600

M600

More, Margaret
(INDIVIDUAL)

ARKANSAS

VOL 64 E.D. 144

SHEET 10 LINE 15

W 73 Tennessee
(COLOR) (AGE) (BIRTHPLACE)

Washington
(COUNTY)

(TERRITORY)

(CITY)

(STREET)

(APR NO.)

ENUMERATED WITH Carl Fount P

RELATIONSHIP TO ABOVE Mother-in-law

REMARKS

1920 CENSUS-INDEX
DEPARTMENT OF COMMERCE
BUREAU OF THE CENSUS

U. S. GOVERNMENT PRINTING OFFICE

11-1137

M 100

M 600

Moore, Mariah
(HEAD OF FAMILY)

ARKANSAS

VOL. 30 E. D. 142

SHEET -6 LINE 17

Mar 64

Tennessee
(BIRTHPLACE)

Jefferson
(COUNTY)

Pine Bluff
(CITY)

Cypress
(STREET)

(CITIZENSHIP)

816

(HOUSE NO.)

OTHER MEMBERS OF FAMILY

NAME	RELATIONSHIP	AGE	BIRTHPLACE	CITIZENSHIP
<i>Living alone</i>				

1920 CENSUS INDEX
DEPARTMENT OF COMMERCE
BUREAU OF THE CENSUS

M 600

M 600

Moore Marie F
(HEAD OF FAMILY)

ARKANSAS

VOL. 57 E. D. 57

SHEET 2 LINE 62

W 58
(COLOR) (AGE) Smushjan
(BIRTHPLACE)

Sebastian
(CITY) (CITIZENSHIP)

34 Smith
(CITY) (STREET)

612
(HOUSE NO.)

OTHER MEMBERS OF FAMILY

NAME	RELATIONSHIP	AGE	BIRTHPLACE	CITIZENSHIP
Moore Margaret C	W	56	Illinois	
Lawrence	S	25	Arkansas	
Frances	S	18	Arkansas	
Precious	D	13	Arkansas	

1920 CENSUS INDEX
DEPARTMENT OF COMMERCE
BUREAU OF THE CENSUS

M 600

M600

Moore, Marjorie
(INDIVIDUAL)

ARKANSAS

VOL 20

E.D. 1-9

SHEET 10

LINE 6

W. 3¹¹/₁₆ Arkansas
(CITY OR TOWN) (COUNTY) (BIRTHPLACE)

Franklin
(COUNTY)

(CITY OR TOWN)

(CITY)

(STREET)

(HOUSE NO.)

ENUMERATED WITH

Scosaman, Marion A

RELATIONSHIP TO ABOVE

Grand-daughter

REMARKS

1920 CENSUS INDEX
DEPARTMENT OF COMMERCE
BUREAU OF THE CENSUS

U. S. GOVERNMENT PRINTING OFFICE

A-2
11-1197

M600

75-300

Moore, Thomas
MRC, O-200

ALL INFORMATION CONTAINED HEREIN IS UNCLASSIFIED

Moore, Thomas
MRC, O-200
Moore, Thomas
MRC, O-200
Moore, Thomas
MRC, O-200

DATE OF BIRTH: *11/11/1911*
PLACE OF BIRTH: *St. Louis, Mo.*
DATE OF DEATH: *11/11/1911*
PLACE OF DEATH: *St. Louis, Mo.*

ENUMERATED WITH *Moore, Thomas*
RELATIONSHIP TO AGENT *Brother*

REMARKS

LEAD DEVELOPED BY SA
DATE OF BIRTH: *11/11/1911*
PLACE OF BIRTH: *St. Louis, Mo.*

U.S. GOVERNMENT PRINTING OFFICE

M600

Murray Mary
(HEAD OF FAMILY)

ARKANSAS

B
(DOLLAR)
49
(AGE)

VOL. *50*

E. D. _____

Crawley
(COUNTY)

Arkansas
(BIRTHPLACE)

SHEET *17*

LINE *11*

(CITY)

(CITIZENSHIP)

OTHER MEMBERS OF FAMILY
(STREET)

NAME	RELATIONSHIP	AGE	BIRTHPLACE	CITIZENSHIP	HOUSE NO.
<i>Murray James</i>	<i>A</i>				
<i>Mary</i>	<i>A</i>	<i>16</i>	<i>Arkansas</i>		
		<i>11</i>	<i>Arkansas</i>		

1920 CENSUS—INDEX
DEPARTMENT OF COMMERCE
BUREAU OF THE CENSUS

U. S. GOVERNMENT PRINTING OFFICE

A-14

(11-9-17)

M600

M600

Meyer, Mary
(INDIVIDUAL)

ARKANSAS

W
(COLOR)

59
(AGE)

VOL. 52 E. D. 119

Pulaski
(COUNTY)

Germany
(BIRTHPLACE)

SHEET 13 LINE 74

Little Rock
(CITY)

1880a
(CITIZENSHIP)

High
(EDUCATION)

ENUMERATED WITH

Meyer, Christ
Sister

9494
(HOUSE NO.)

RELATIONSHIP TO ABOVE

REMARKS

1920 CENSUS - INDEX
DEPARTMENT OF COMMERCE
BUREAU OF THE CENSUS

U. S. GOVERNMENT PRINTING OFFICE

A-2

11-11971

M 600

Mayer, Mary
(INDIVIDUAL)

ARKANSAS

W
(COLOR) 56
(AGE)

VOL. 76 E. D. 103

Greene
(COUNTY)

Mo
(BIRTHPLACE)

SHEET 8 LINE 13

(CITY)

(CITIZENSHIP)

ENUMERATED WITH

(STREET)

RELATIONSHIP TO ABOVE

Jones, Carl
Mother

(HOUSE NO.)

REMARKS

1920 CENSUS-INDEX
DEPARTMENT OF COMMERCE
BUREAU OF THE CENSUS

U. S. GOVERNMENT PRINTING OFFICE

A-3
17-1127

M 600

M600

Moore, Mary S
(HEAD OF FAMILY)

ARKANSAS

VOL. 19 E.O. 2.8

SHEET 12 LINE 7

74
(COLOR)64
(AGE)Faulkner
(COUNTY)Georgen
(BIRTHPLACE)Conroy
(CITY)Ash
(CITIZENSHIP)Ash
(STREET)107
(HOUSE NO.)

OTHER MEMBERS OF FAMILY

NAME	RELATIONSHIP	AGE	BIRTHPLACE	CITIZENSHIP
Dean, Ruth L	D	36	Arkansas	
Hershey, Sophia M	D	33	Oklahoma	
Rice, Edwin M	BS	12	Oklahoma	
Jamett	S.S	8	Oklahoma	

1920 CENSUS-INDEX
DEPARTMENT OF COMMERCE
BUREAU OF THE CENSUS

U. S. GOVERNMENT PRINTING OFFICE

A-14

11-11871

M600

M 600

Moore, Mat C.
(HEAD OF FAMILY)

ARKANSAS

VOL. 5F E. D. 140

SHEET 2 LINE 83

W 50 Arkansas
(COLOR) (AGE) (BIRTHPLACE)

Sebastian
(COUNTY)

(CITIZENSHIP)

(CITY)

(STREET)

OTHER MEMBERS OF FAMILY

(HOUSE NO.)

NAME	RELATIONSHIP	AGE	BIRTHPLACE	CITIZENSHIP
<u>Moore, Virgie</u>	<u>W</u>	<u>20</u>	<u>Arkansas</u>	
<u>Susannah</u>	<u>M</u>	<u>86</u>	<u>Kentucky</u>	

1920 CENSUS—INDEX
DEPARTMENT OF COMMERCE
BUREAU OF THE CENSUS

U. S. GOVERNMENT PRINTING OFFICE
A-16
11-1071

M 600

Moore

STATE Arkansas

Moore Mattie

(HEAD OF FAMILY—CONTINUED)

OTHER MEMBERS OF FAMILY—CONTINUED

NAME	RELATION- SHIP	AGE	BIRTHPLACE	CITIZEN- SHIP
Moore, Marguerite	D	10	Arkansas	
Helena	G.D.	5	Arkansas	

2 Sec 7



M 600

Moore, Mattie
(HEAD OF FAMILY)

STATE ARKANSAS
VOL 55

SHEET 11 E. O. 121
LINE 27

B (COLOR)
45 (AGE)
Pulaski (COUNTY)

South Carolina (BIRTHPLACE)

(CITY)

(CITIZENSHIP)

(STREET)

(HOUSE NO.)

NAME

OTHER MEMBERS OF FAMILY

RELATION-
SHIP

AGE

BIRTHPLACE

CITIZEN-
SHIP

Living alone

1920 CENSUS - INDEX
DEPARTMENT OF COMMERCE
BUREAU OF THE CENSUS

U. S. GOVERNMENT PRINTING OFFICE

4-16
11-1187

M 600
Ma

M 600

Murray, Mattie E.
(HEAD OF FAMILY)

ARKANSAS

W
(COLOR)

43
(AGE)

Texas
(BIRTHPLACE)

VOL. 22 E. D. 73

Harland
(COUNTY)

SHEET 2 LINE 55

(CITY)

Carson
(STREET)

(CITIZENSHIP)

OTHER MEMBERS OF FAMILY

(HOUSE NO.)

NAME	RELATION-SHIP	AGE	BIRTHPLACE	CITIZEN-SHIP
<u>Murray, Rellus M.</u>	<u>S</u>	<u>17</u>	<u>Arkansas</u>	
<u>Myrtle S.</u>	<u>S</u>	<u>14</u>	<u>Texas</u>	
<u>Vergie O.</u>	<u>S</u>	<u>10</u>	<u>Arkansas</u>	

1920 CENSUS-INDEX
DEPARTMENT OF COMMERCE
BUREAU OF THE CENSUS

U. S. GOVERNMENT PRINTING OFFICE

A-2

17-11271

M 600

M600

Marion Wood
(HEAD OF FAMILY)

ARKANSAS

VOL. 48 E. D. 192

SHEET 14 LINE 32

B
(COLOR)

37
(AGE)

Phillips
(COUNTY)

Arkansas
(BIRTHPLACE)

Lexa
(CITY)

Marion & Helen Road
(STREET)

(CITIZENSHIP)

(HOUSE NO.)

OTHER MEMBERS OF FAMILY

NAME	RELATIONSHIP	AGE	BIRTHPLACE	CITIZENSHIP
<u>Marion Wood</u>	<u>hd</u>	<u>13</u>	<u>Arkansas</u>	

1920 CENSUS-INDEX
DEPARTMENT OF COMMERCE
BUREAU OF THE CENSUS

U. S. GOVERNMENT PRINTING OFFICE

A-16

11-11971

M600

M 600

Moore, Mand
(INDIVIDUAL)

ARKANSAS

VOL 23

E. D. 120

SHEET 19

LINE 27

9.

(COLOR)

33

(AGE)

Tennessee

(BIRTHPLACE)

Pulaski

(COUNTY)

Little Rock

(CITY)

Center

(STREET)

(CITIZENSHIP)

ENUMERATED WITH

Mandeville, C. E.

1218
(HOUSE NO.)

RELATIONSHIP TO ABOVE

Boarder

REMARKS

1920 CENSUS INDEX
DEPARTMENT OF COMMERCE
BUREAU OF THE CENSUS

U. S. GOVERNMENT PRINTING OFFICE . 11-11091

M 600

M 600

Moore, Mand E
(HEAD OF FAMILY)

ARKANSAS

N
(COLOR)
50
(AGE)
Stevenson
(COUNTY)
Lavaca
(CITY)

Alabama
(BIRTHPLACE)

VOL. 58 E. D. 139
SHEET 10 LINE 93

(CITIZENSHIP)

NAME	OTHER MEMBERS OF FAMILY			BIRTHPLACE	CITIZENSHIP
	RELATIONSHIP	AGE	(STREET)		
Moore, George F.	H				
- Albert	S	23		Alabama	
- Charles	S	21		Arkansas	
- Miranda	S	17		Arkansas	
- Raymond	S	15		Arkansas	
		12		Arkansas	

1920 CENSUS - INDEX
DEPARTMENT OF COMMERCE
BUREAU OF THE CENSUS

U. S. GOVERNMENT PRINTING OFFICE

A-3a
(1-1187)

M 600

M600

Moore, Maude
(INDIVIDUAL)

ARKANSAS

VOL. 60 E. D. 175

SHEET 14 LINE 73

W 21
(MARRIAGE) (AGE)

Arkansas
(BIRTHPLACE)

Sevier
(COUNTY)

(CITIZENSHIP)

(CITY)

(STREET)

(HOUSE NO.)

ENUMERATED WITH Moore, Herbert

RELATIONSHIP TO ABOVE Niece

REMARKS

1920 CENSUS—INDEX
DEPARTMENT OF COMMERCE
BUREAU OF THE CENSUS

U. S. GOVERNMENT PRINTING OFFICE

A-3

17-11271

M600

M600

Murray Milton
(HEAD OF FAMILY)

ARKANSAS

W
(COLOR)

38
(AGE)

VOL. 9

E. D. 15

Clay
(COUNTY)

Arkansas
(BIRTHPLACE)

SHEET 10

LINE 29

(CITY)

(CITIZENSHIP)

OTHER MEMBERS OF FAMILY
(STREET)

(HOUSE NO.)

NAME	RELATIONSHIP	AGE	BIRTHPLACE	CITIZENSHIP
Murray Mae	W			
- Charley	S	38	Illinois	
- Doris	S	18	Arkansas	
- Jake	S	14	Arkansas	
- Winnie	S	13	Arkansas	
	D	10	Arkansas	

1920 CENSUS INDEX
DEPARTMENT OF COMMERCE
BUREAU OF THE CENSUS

#12022

U. S. GOVERNMENT PRINTING OFFICE

AJc
17-11871

M600

Morrow, Mimmie Opal
(INDIVIDUAL)

ARKANSAS

VOL. 61 E. D. 25

SHEET 1 LINE 36

W 11 Arkansas
(COLOR) (AGE) (BIRTHPLACE)

Van Buren
(COUNTY) (CITY) (STREET) (HOUSE NO.)

ENUMERATED WITH

Jones, Linda J

RELATIONSHIP TO ABOVE

Daughter

REMARKS

1920 CENSUS-INDEX
DEPARTMENT OF COMMERCE
BUREAU OF THE CENSUS

M600

Moore, Minor
(HEAD OF FAMILY)

ARKANSAS

VOL. 15 E. D. 55

SHEET 15 LINE 16

13 23
Cottonwood
(CITY) (COUNTY)Arkansas
(BIRTHPLACE)

(CITIZENSHIP)

(CITY)

(STREET)

(HOUSE NO.)

OTHER MEMBERS OF FAMILY

NAME	RELATIONSHIP	AGE	BIRTHPLACE	CITIZENSHIP
Moore, Emma W.	W	22	Mississippi	
Emerson	S	10/12	Arkansas	

1920 CENSUS-INDEX
DEPARTMENT OF COMMERCE
BUREAU OF THE CENSUS

A-1a

U. S. GOVERNMENT PRINTING OFFICE 51-1187

M600

M600

Moore, Miguel J P
(HEAD OF FAMILY)

ARKANSAS

VOL. 22 P. 70

SHEET 1 LINE 21

W
(COLOR) 17
Arkansas
(AGE)Arkansas
(BIRTHPLACE)

(CITIZENSHIP)

Arkansas
(COUNTY)

(CITY)

(STREET)

(HOUSE NO.)

OTHER MEMBERS OF FAMILY

NAME	RELATIONSHIP	AGE	BIRTHPLACE	CITIZENSHIP
Moore, Mary C	W	62	Arkansas	
- Fannie A	D	22	Arkansas	
- Sanford	S	18	Arkansas	

1920 CENSUS INDEX
DEPARTMENT OF COMMERCE
BUREAU OF THE CENSUS

U. S. GOVERNMENT PRINTING OFFICE 10-11507

A-16

M600

Moose, Monro

HEAD OF FAMILY—CONTINUED

STATE *Arkansas*

OTHER MEMBERS OF FAMILY—CONTINUED

NAME	RELATIONSHIP	AGE	BIRTHPLACE	CHILD SHIP
<i>Moose, Flora</i>	<i>D</i>	<i>5</i>	<i>Arkansas</i>	
<i>— Odie</i>	<i>S.</i>	<i>1 1/2</i>	<i>Arkansas</i>	

1920 CENSUS—INDEX
DEPARTMENT OF COMMERCE
BUREAU OF THE CENSUS

2-11-1



U. S. GOVERNMENT PRINTING OFFICE

A-16

(2-1167)

M600

Moore, Moses

(HEAD OF FAMILY)

ARKANSAS

VOL. 5 E. D. 31

SHEET 17 LINE 86

W

(COLOR)

40

(AGE)

Arkansas

(BIRTHPLACE)

Callaway

(COUNTY)

(CITIZENSHIP)

(CITY)

(STREET)

(HOUSE NO.)

OTHER MEMBERS OF FAMILY

NAME	RELATIONSHIP	AGE	BIRTHPLACE	CITIZENSHIP
Moore, Hoy	H	15	Arkansas	
" Lily	D	12	Arkansas	
" Lela	D	9	Arkansas	
" Roy	H	7	Arkansas	
" Mark	D	1 1/2	Arkansas	

1920 CENSUS—INDEX
DEPARTMENT OF COMMERCE
BUREAU OF THE CENSUS

A-16

U. S. GOVERNMENT PRINTING OFFICE 11—1271

M 600

ARKANSAS

Murrey, Halme
(INDIVIDUAL)

VOL. 39 E. D. 71
SHEET 9 LINE 5

mu 23 Arkansas

(COLOR) (AGE) (BIRTHPLACE) (CITIZENSHIP)

Miller

(COUNTY)

Fayetteville Beech

(CITY)

(STREET)

1410
(HOUSE NO.)

ENUMERATED WITH

Williams, Sarah

RELATIONSHIP TO ABOVE

Son

REMARKS

1920 CENSUS-INDEX
DEPARTMENT OF COMMERCE
BUREAU OF THE CENSUS

U. S. GOVERNMENT PRINTING OFFICE

A-3
11-11971

M 600

M 600

STATE

ARKANSAS

Wm. H. Hancy
(HEAD OF FAMILY)

VOL.

26

E.D.

98

SHEET

3

LINE

78

W

66

Georgia

(COLOR)

(AGE)

(BIRTHPLACE)

(CITIZENSHIP)

Greene

(COUNTY)

Marion Duke

(CITY)

2nd

(STREET)

(HOUSE NO.)

OTHER MEMBERS OF FAMILY

NAME	RELATIONSHIP	AGE	BIRTHPLACE	CITIZENSHIP
Mathew Daniel	B	5-5	Georgia	
Campbell (W.R.)	W	8	Arkansas	

1920 CENSUS—INDEX
DEPARTMENT OF COMMERCE
BUREAU OF THE CENSUS

A-12

U. S. GOVERNMENT PRINTING OFFICE

19-11871

M 600

M 600

Maher Nancy
(INDIVIDUAL)

ARKANSAS

VOL. 56

E. D. 111

SHEET 11

LINE 96

W
(COLOR)

68
(AGE)

Alabama
(BIRTHPLACE)

Lawrence
(COUNTY)

(CITIZENSHIP)

(CITY)

(STREET)

(HOUSE NO.)

ENUMERATED WITH Maher Henry W
RELATIONSHIP TO ABOVE mother

REMARKS

1970 CENSUS INDEX
DEPARTMENT OF COMMERCE
BUREAU OF THE CENSUS

U. S. GOVERNMENT PRINTING OFFICE

A-3
(1-1187)

M 600

M 600

Moore Nancy
(HEAD OF FAMILY)

ARKANSAS

VOL. 51 E. D. 125

SHEET 7 LINE 37.

53 Illinois
(COLOR) (AGE) (BIRTHPLACE)

Randolph
(COUNTY) (CITIZENSHIP)

(STREET)

(CITY)

OTHER MEMBERS OF FAMILY

(HOUSE NO.)

NAME	RELATIONSHIP	AGE	BIRTHPLACE	CITIZENSHIP
Moore, Henry	H	20	Arkansas	
Jacob	S	18	Arkansas	

1920 CENSUS—INDEX
DEPARTMENT OF COMMERCE
BUREAU OF THE CENSUS

U. S. GOVERNMENT PRINTING OFFICE

A-1c

11-11271

M 600

1600

ARKANSAS

Moore, Nathan
(HEAD OF FAMILY)

VOL. 56 E. D. 219

SHEET 9 LINE 51

mu 33 Mississippi
(COLOR) (AGE) (BIRTHPLACE) (CITIZENSHIP)
St. Francis
(COUNTY)

(CITY) (STREET) (HOUSE NO.)

OTHER MEMBERS OF FAMILY

NAME	RELATIONSHIP	AGE	BIRTHPLACE	CITIZENSHIP
Moore, Julie	W	35	Mississippi	

M 600

Morrow, Neal

(HEAD OF FAMILY)

ARKANSAS

VOL. 26 E. D. 91

SHEET 3 LINE 77

W 30

(AGE)

Arkansas

(BIRTHPLACE)

Greene

(COUNTY)

(CITIZENSHIP)

(CITY)

(STREET)

(HOUSE NO.)

OTHER MEMBERS OF FAMILY

NAME	RELATIONSHIP	AGE	BIRTHPLACE	CITIZENSHIP
Morrow, Emma	W	34	Alabama	
Kranley, Bonnie M.	S.D.	17	Arkansas	
Smith, Russell R.	S.D.	14	Arkansas	
James A.	S.	3	Arkansas	
Daphney d.	D.	1	Arkansas	

1920 CENSUS—INDEX
DEPARTMENT OF COMMERCE
BUREAU OF THE CENSUS

U. S. GOVERNMENT PRINTING OFFICE

A-14

31-1071

M 600

Moore, Neal
(HEAD OF FAMILY)

ARKANSAS

VOL. 18 E. D. 56

SHEET 10 LINE 91

W 55
(COLOR) (AGE)

Tennessee
(BIRTHPLACE)

Drew
(COUNTY)

(CITIZENSHIP)

(CITY)

(STREET)

(HOUSE NO.)

OTHER MEMBERS OF FAMILY

NAME	RELATIONSHIP	AGE	BIRTHPLACE	CITIZENSHIP
Moore, Clara	D	24	Arkansas	
- Bill	S	22	Arkansas	
- John	S	19	Arkansas	
- Nettie	D	17	Arkansas	
- Nora	D	14	Arkansas	

1920 CENSUS-INDEX
DEPARTMENT OF COMMERCE
BUREAU OF THE CENSUS

411002

U. S. GOVERNMENT PRINTING OFFICE 10-11891

M 600

ARKANSAS

Moore, Nellie L

(INDIVIDUAL)

VOL. 14

E. O. 17

SHEET 8

LINE 62

24 15 Arkansas

(COLOR)

(AGE)

(BIRTHPLACE)

(CITIZENSHIP)

Crawford

(CITY)

(GITY)

(STREET)

(HOUSE NO.)

ENUMERATED WITH

Duwall, Charlie

RELATIONSHIP TO ABOVE

Step Daughter

REMARKS

1920 CENSUS-INDEX
DEPARTMENT OF COMMERCE
BUREAU OF THE CENSUS

A-3

U. S. GOVERNMENT PRINTING OFFICE 13-11071

M 600

Moore, Nora
(HEAD OF FAMILY)

ARKANSAS

VOL. 21 E.D. 104

SHEET 1 LINE 71

W

52

Tennessee
(BIRTHPLACE)

Hot Springs
(CITY)

(CITIZENSHIP)

OTHER MEMBERS OF FAMILY

NAME	RELATIONSHIP	AGE	BIRTHPLACE	(HOUSE NO.)	(CITIZENSHIP)
Moore, Vera	D	15	Texas		
- Bueloh	D	14	Texas		
- Stella	D	11	Texas		

1970 CENSUS-INDEX
DEPARTMENT OF COMMERCE
BUREAU OF THE CENSUS

U. S. GOVERNMENT PRINTING OFFICE

11-1 (1971)

M 600

Moore O

(HEAD OF FAMILY)

ARKANSAS

VOL.

40

S. D.

146

SHEET

21

LINE

66

W

(COLOR)

22

(AGE)

Mississippi

(BIRTHPLACE)

Mississippi

(COUNTY)

(CITIZENSHIP)

(CITY)

(STREET)

(HOUSE NO.)

OTHER MEMBERS OF FAMILY

NAME	RELATIONSHIP	AGE	BIRTHPLACE	CITIZENSHIP
Moore Jenny	W	20	Kentucky	
- Walter	S	3	Arkansas	
- Woodrow	S	2 1/2	Arkansas	

1920 CENSUS—INDEX
DEPARTMENT OF COMMERCE
BUREAU OF THE CENSUS

U. S. GOVERNMENT PRINTING OFFICE

A-14
12-11071

M600

Moore, Ollie
(HEAD OF FAMILY)

ARKANSAS

VOL. 14

E.D. 17

SHEET 7

LINE 86

It

20

Arkansas

(COLOR)

(AGE)

(BIRTHPLACE)

(CITIZENSHIP)

Crawford
(COUNTY)

(CITY)

(STREET)

(HOUSE NO.)

OTHER MEMBERS OF FAMILY

NAME	RELATIONSHIP	AGE	BIRTHPLACE	CITIZENSHIP
Moore, Zelma	It.	18	Arkansas	

1920 CENSUS-INDEX
DEPARTMENT OF COMMERCE
BUREAU OF THE CENSUS

U. S. GOVERNMENT PRINTING OFFICE

A-18

11-11971

M600

Moore, Oliver J
HEAD OF FAMILY—CONTINUED

STATE

Arkansas

OTHER MEMBERS OF FAMILY—CONTINUED

NAME	RELATIONSHIP	AGE	BIRTHPLACE	CITIZENSHIP
Moore, Floy M	D	3	Arkansas	
- General C	A	$\frac{3}{12}$	Arkansas	

M 600

Moore Oprie
(HEAD OF FAMILY)

ARKANSAS

VOL. 19 E. D. 82

SHEET 15 LINE 14

B
(COLOR)

35
(AGE)

Arkansas
(BIRTHPLACE)

Faulkner
(COUNTY)

(CITIZENSHIP)

(CITY)

(STREET)

HOUSE NO.]

OTHER MEMBERS OF FAMILY

NAME	RELATIONSHIP	AGE	BIRTHPLACE	CITIZENSHIP
<u>Moore, Ophelia</u>	<u>w</u>	<u>18</u>	<u>Arkansas</u>	

1920 CENSUS-INDEX
DEPARTMENT OF COMMERCE
BUREAU OF THE CENSUS

M 600

Murray Ora

(HEAD OF FAMILY)

ARKANSAS

VOL. 27. D. 41

SHEET 13 LINE 15

35 Arkansas

(COLOR)

(AGE)

(BIRTHPLACE)

Independence

(COUNTY)

(CITIZENSHIP)

Preville

(TOWN)

(STREET)

(HOUSE NO.)

OTHER MEMBERS OF FAMILY

NAME	RELATIONSHIP	AGE	BIRTHPLACE	CITIZENSHIP
Murray Isabel	D	12	Arkansas	
Murray Grace	D	10	Arkansas	
Murray Harry	S	7	Arkansas	

1920 CENSUS INDEX
DEPARTMENT OF COMMERCE
BUREAU OF THE CENSUS



11600

Moore Oscar
(HEAD OF FAMILY)

ARKANSAS

VOL. 59 E. D. 145

SHEET 13 LINE 82

W 32 Arkansas
(COLOR) (AGE) (BIRTHPLACE)

Sebastian
(COUNTY) (CITIZENSHIP)

W. Smith North 2 1908
(CITY) (STREET) (ENRURE NO.)

OTHER MEMBERS OF FAMILY

NAME	RELATIONSHIP	AGE	BIRTHPLACE	CITIZENSHIP
Moore Bertha	w	25	Arkansas	
Raymond	s	8	Arkansas	

1920 CENSUS-INDEX
 DEPARTMENT OF COMMERCE
 BUREAU OF THE CENSUS

M600

Murry Otis
(HEAD OF FAMILY)

ARKANSAS

VOL. 25 P.B. 39

SHEET 8 LINE 88

W 42 Arkansas
(MARRIAGE) (AGE) (BIRTHPLACE)Howard
(CITIZENSHIP)Nashville Clark 220
(CITY) (STREET) (HOUSE NO.)

OTHER MEMBERS OF FAMILY

NAME	RELATIONSHIP	AGE	BIRTHPLACE	CITIZENSHIP
Murry, Blossom	W	32	Arkansas	
✓ Carl	S	10	Arkansas	
✓ Charles	S	8	Arkansas	
✓ Margaret	D	6	Arkansas	
✓ Emma	D	5	Arkansas	

1920 CENSUS-INDEX
DEPARTMENT OF COMMERCE
BUREAU OF THE CENSUS

U. S. GOVERNMENT PRINTING OFFICE 1744-11871

A1a

M 600

Murray, Otis
(INDIVIDUAL)

ARKANSAS

VOL. 50 S. D. 1

SHEET 12 LINE 4

13 19 Arkansas
(COLOR) (AGE) (BIRTHPLACE)

Paris
(CITY) (CITYSHIP)

(STREET) (HOUSE NO.)

ENUMERATED WITH Louner, Edward

RELATIONSHIP TO ABOVE Lodger

REMARKS

1920 CENSUS INDEX
DEPARTMENT OF COMMERCE
BUREAU OF THE CENSUS

M 600

ARKANSAS

Moore, Otto
(HEAD OF FAMILY)

VOL. 9. E. D. 4

SHEET 1. LINE 24

21. 23 Arkansas
(AGE) (BIRTHPLACE)

Delaware
(COUNTY)

(CITY) (STREET) (HOUSE NO.)

OTHER MEMBERS OF FAMILY

NAME	RELATIONSHIP	AGE	BIRTHPLACE	CITIZENSHIP
Moore, Nattie	W.	20	Tennessee	
General M.	S.	1 1/2	Arkansas	

M 600

Moore, Paul
(HEAD OF FAMILY)

ARKANSAS

VOL. 16 E.D. 22

Mw. 28
(COLOR) (AGE)

Mississippi
(BIRTHPLACE)

SHEET 11 LINE 50

Cross
(CITY)

(COUNTY)

(CITIZENSHIP)

(CITY)

(STREET)

OTHER MEMBERS OF FAMILY

(HOUSE NO.)

NAME	RELATIONSHIP	AGE	BIRTHPLACE	CITIZENSHIP
Moore, Volia	W.	20	Mississippi	
" Paul Jr	S	9	Mississippi	
" Pauline	D	7	Mississippi	
" Jean M.	D	1	Arkansas	

1920 CENSUS-INDEX
DEPARTMENT OF COMMERCE
BUREAU OF THE CENSUS

U. S. GOVERNMENT PRINTING OFFICE

A-16

(1917-1921)

M 600

Moose, Percie

(INDIVIDUAL)

ARKANSAS

VOL. 2 E. D. 17

SHEET 9 LINE 92

B

19

Arkansas

(COLOR)

(AGE)

(BIRTHPLACE)

(CITY/STATE)

Ashley

(COUNTY)

Wilson

(CITY)

(STREET)

(HOUSE NO.)

ENUMERATED WITH

Walker, Jim

RELATIONSHIP TO ABOVE

Nephew

REMARKS

1920 CENSUS INDEX
DEPARTMENT OF COMMERCE
BUREAU OF THE CENSUS

U. S. GOVERNMENT PRINTING OFFICE (1917)

M 600

M 600

ARKANSAS

Murry, Pete

(HEAD OF FAMILY)

VOL. 14 E. D. 1

SHEET 12 LINE 5

W

39

Arkansas

(COLOR)

(AGE)

(BIRTHPLACE)

(CITIZENSHIP)

Crawford

(COUNTY)

(CITY)

(STREET)

(HOUSE NO.)

OTHER MEMBERS OF FAMILY

NAME	RELATIONSHIP	AGE	BIRTHPLACE	CITIZENSHIP
Murry, Della	w	32	Arkansas	
✓ William	S	4	Arkansas	
✓ Alice	D	1	Arkansas	

M 600

M 600

Mayor, Pete
(HEAD OF FAMILY)

ARKANSAS

VOL. 19E. D. 23SHEET 5LINE 5* 74

(COLOR)

56
(AGE)Switzerland
(BIRTHPLACE)Faulkner
(COUNTY)1883-74-1890
(CITIZENSHIP)

(CITY)

(STREET)

OTHER MEMBERS OF FAMILY

(HOUSE NO.)

NAME	RELATIONSHIP	AGE	BIRTHPLACE	CITIZENSHIP
<u>Mayor, Annette</u>	<u>W</u>	<u>43</u>	<u>Switzerland</u>	<u>Na</u>
<u>Mary</u>	<u>D</u>	<u>20</u>	<u>Arkansas</u>	
<u>Denise</u>	<u>D</u>	<u>18</u>	<u>Arkansas</u>	
<u>Jennie</u>	<u>D</u>	<u>15</u>	<u>Arkansas</u>	
<u>Engine</u>	<u>S</u>	<u>13</u>	<u>Arkansas</u>	

1920 CENSUS INDEX
DEPARTMENT OF COMMERCE
BUREAU OF THE CENSUS

#1222

U. S. GOVERNMENT PRINTING OFFICE

A-2
19-1271

M600

Murree, Peter

(HEAD OF FAMILY)

ARKANSAS

VOL. 56

E. D. 511

SHEET 17

LINE 41

B

(COLOR)

98

(AGE)

St Francis

North Carolina

(BIRTHPLACE)

Arkansas

(CITY)

(CITIZENSHIP)

OTHER MEMBERS OF FAMILY

(STREET)

(HOUSE NO.)

NAME	RELATIONSHIP	AGE	BIRTHPLACE	CITIZENSHIP
Murree, Lemose	I	39	North Carolina	
Thomas, Sarah	W.F.	15	Mississippi	

1920 CENSUS—INDEX
DEPARTMENT OF COMMERCE
BUREAU OF THE CENSUS

U. S. GOVERNMENT PRINTING OFFICE

A-1a
(19-111) (1921)

M 600

Morrow, Phillip S
(HEAD OF FAMILY)

ARKANSAS

VOL 26 E. D. 108

W 57
(COLOR) (AGE)
Missouri
(COUNTY)

Arkansas
(BIRTHPLACE)

SHEET 1 LINE 61

(CITY) _____ (STREET) _____ (HOUSE NO.) _____

OTHER MEMBERS OF FAMILY

NAME	RELATIONSHIP	AGE	BIRTHPLACE	CITIZENSHIP
<u>Morrow, Parthenia</u>	<u>W</u>	<u>52</u>	<u>Arkansas</u>	
<u>— Bailey</u>	<u>S</u>	<u>21</u>	<u>Arkansas</u>	
<u>— Dollie</u>	<u>D</u>	<u>15</u>	<u>Arkansas</u>	

1920 CENSUS INDEX
DEPARTMENT OF COMMERCE
BUREAU OF THE CENSUS

M 600

M 600

Moose, Preston
(HEAD OF FAMILY)

ARKANSAS

VOL. 37 P. D. 41

SHEET 3 LINE 36

W 26 Arkansas
(COLOR) (AGE) (BIRTHPLACE)

Logan
(COUNTY) (CITIZENSHIP)

(CITY) (STREET)

OTHER MEMBERS OF FAMILY

HOUSE NO. 3

NAME	RELATIONSHIP	AGE	BIRTHPLACE	CITIZENSHIP
<u>Moose, Elvira</u>	<u>W</u>	<u>22</u>	<u>Arkansas</u>	

1920 CENSUS-INDEX
DEPARTMENT OF COMMERCE
BUREAU OF THE CENSUS

U. S. GOVERNMENT PRINTING OFFICE

A-1a
29-111127

M 600

Moore R. A.

HEAD OF FAMILY

ARKANSAS

VOL. 40

E. D. 139

SHEET 36

LINE 62

W 45 Missouri

(COLOR)

(AGE)

(BIRTHPLACE)

(CITIZENSHIP)

Mississippi

(COUNTY)

(CITY)

(STREET)

(HOUSE NO.)

OTHER MEMBERS OF FAMILY

NAME	RELATIONSHIP	AGE	BIRTHPLACE	CITIZENSHIP
Moore, Francis R	W	36	Missouri	

1920 CENSUS INDEX
DEPARTMENT OF COMMERCE
BUREAU OF THE CENSUS

A-1a

U. S. GOVERNMENT PRINTING OFFICE

11-41271

M 600

M 600

Moore, R. B.
(HEAD OF FAMILY)

ARKANSAS

VOL. 55 E. D. 163SHEET 4 LINE 53

B 47 Louisiana
(COLOR) (AGE) (BIRTHPLACE) (CITIZENSHIP)

Pulaski
(COUNTY)

North Little Rock South 3rd Ave East Olive 216
(CITY) (STREET) (HOUSE NO.)

OTHER MEMBERS OF FAMILY

NAME	RELATIONSHIP	AGE	BIRTHPLACE	CITIZENSHIP
<u>Moore, Fannie</u>	<u>W</u>	<u>44</u>	<u>Louisiana</u>	
<u>— Dakota</u>	<u>S. &</u>	<u>21</u>	<u>Louisiana</u>	
<u>— Sedelia</u>	<u>S.</u>	<u>17</u>	<u>Louisiana</u>	
<u>— Mercy</u>	<u>D</u>	<u>13</u>	<u>Louisiana</u>	

1920 CENSUS—INDEX
DEPARTMENT OF COMMERCE
BUREAU OF THE CENSUS

U. S. GOVERNMENT PRINTING OFFICE 11-1011407

A-1a

M 600

M 600

Moore, R. L.
(HEAD OF FAMILY)

ARKANSAS

VOL. 48 E.D. 16

SHEET 12 LINE 65

W 28
(COLOR) (AGE)

Phillips

Mississippi

(BIRTHPLACE)

(CITIZENSHIP)

Helena

(CITY)

Porter

(STREET)

(HOUSE NO.)

OTHER MEMBERS OF FAMILY

NAME	RELATIONSHIP	AGE	BIRTHPLACE	CITIZENSHIP
Moore, Grand	D	3 1/2	Mississippi	

1920 CENSUS INDEX
DEPARTMENT OF COMMERCE
BUREAU OF THE CENSUS

U. S. GOVERNMENT PRINTING OFFICE

A-1a

1919-1921

M 600

Moore, Raymond
(HEAD OF FAMILY)

ARKANSAS

VOL. 36 E.D. 173SHEET 1 LINE 69

W 28 Arkansas
(MARRIAGE) (AGE) (BIRTHPLACE)

Lonoke
(COUNTY)

CITY/TOWNSHIP

(CITY)

(STREET)

(HOUSE NO.)

OTHER MEMBERS OF FAMILY

NAME	RELATIONSHIP	AGE	BIRTHPLACE	CITIZENSHIP
<u>Moore, Victoria</u>	<u>W.</u>	<u>29</u>	<u>Arkansas</u>	
<u>— Rogers</u>	<u>S.</u>	<u>7</u>	<u>Arkansas</u>	
<u>— Lavonne</u>	<u>D.</u>	<u>5</u>	<u>Arkansas</u>	
<u>Montgomery Buford</u>	<u>Bro</u>	<u>21</u>	<u>Arkansas</u>	

1920 CENSUS—INDEX
DEPARTMENT OF COMMERCE
BUREAU OF THE CENSUS

U. S. GOVERNMENT PRINTING OFFICE 13-1107

A-18

M 600

Murray Reese
(HEAD OF FAMILY)

ARKANSAS

W. 25
(COLOR) (AGE)

VOL. 25 E.D. 21

Howard
(COUNTY)

Arkansas
(BIRTHPLACE)

SHEET 21 LINE 74

Dreks
(CITY)

North 4th
(STREET)

(CITIZENSHIP)

OTHER MEMBERS OF FAMILY

(HOUSE NO.)

NAME	RELATIONSHIP	AGE	BIRTHPLACE	CITIZENSHIP
<u>Murray, Gertrude</u>	<u>W.</u>	<u>24</u>	<u>Arkansas</u>	

1920 CENSUS-INDEX
DEPARTMENT OF COMMERCE
BUREAU OF THE CENSUS

M 600

Moore, Reese

(HEAD OF FAMILY)

ARKANSAS

VOL. 40 E. D. 144

SHEET 14 LINE 16

W

(COLOR)

25

(AGE)

Tennessee

(BIRTHPLACE)

Mississippi

(COUNTY)

(CITIZENSHIP)

(CITY)

(STREET)

OTHER MEMBERS OF FAMILY

(HOUSE NO.)

NAME	RELATIONSHIP	AGE	BIRTHPLACE	CITIZENSHIP
<u>Moore, Maudie</u>	<u>W</u>	<u>22</u>	<u>Tennessee</u>	

1920 CENSUS-INDEX
DEPARTMENT OF COMMERCE
BUREAU OF THE CENSUS

U. S. GOVERNMENT PRINTING OFFICE

A-16

11-11871

M 600

M 600

moore, Reva

(INDIVIDUAL)

ARKANSAS

VOL. 23

E. D. 3

SHEET 10

LINE 7

B

8/12

Arkansas

(COLOR)

(AGE)

(BIRTHPLACE)

(CITIZENSHIP)

Hempstead

(COUNTY)

Hope

(CITY)

West Third

(STREET)

1011

(HOUSE NO.)

ENUMERATED WITH

Williams, Anna

RELATIONSHIP TO ABOVE

Daughters

REMARKS

1920 CENSUS-INDEX
DEPARTMENT OF COMMERCE
BUREAU OF THE CENSUS

U. S. GOVERNMENT PRINTING OFFICE

16-1091

M600

M600

Moore, Rice
(HEAD OF FAMILY)

ARKANSAS

VOL. 34 E. D. 1905

B
(COLOR)

39
(AGE)

Arkansas
(BIRTHPLACE)

SHEET 14 LINE 56

Lee
(COUNTY)

(CITIZENSHIP)

(STREET)

OTHER MEMBERS OF FAMILY

(HOUSE NO.)

NAME	RELATIONSHIP	AGE	BIRTHPLACE	CITIZENSHIP
<u>Moore, Moore</u>	<u>W</u>	<u>39</u>	<u>Arkansas</u>	

1920 CENSUS INDEX
DEPARTMENT OF COMMERCE
BUREAU OF THE CENSUS

M600

7

4600

Murray, Rich D
(HEAD OF FAMILY)

ARKANSAS

W Ia
(COLONY) (AGE)
Beaton
(COUNTY)

Tennessee
(BIRTHPLACE)

VOL. 3 E.D. 10
SHEET 1 LINE 14
(CITIZENSHIP)

(CITY) _____ (STREET) _____ (HOUSE NO.) _____
OTHER MEMBERS OF FAMILY

NAME	RELATIONSHIP	AGE	BIRTHPLACE	CITIZENSHIP
Murray, May	W	37	Arkansas	
Beulah	D	11	Arkansas	
Iva	D	7	Arkansas	

1920 CENSUS INDEX
DEPARTMENT OF COMMERCE
BUREAU OF THE CENSUS

U. S. GOVERNMENT PRINTING OFFICE 12-41187

M 600

M 600

Moose Richard
(HEAD OF FAMILY)

ARKANSAS

VOL. 39 P. D. 1

SHEET 19 LINE 7

W 35 Louisiana
(COLOR.) (AGE) (BIRTHPLACE)

Miller
(COUNTY)

(TENTH CENTER)

(CITY)

OTHER MEMBERS OF FAMILY

(STREET)

(HOUSE NO.)

NAME	RELATION- SHIP	AGE	BIRTHPLACE	CITIZEN- SHIP
Moose, Alvin	W	34	Arkansas	
- Velder	D	13	Louisiana	
- Velmer	D	9	Louisiana	
- Elmer	S	6	Arkansas	
- Earl	S	5	Arkansas	

1920 CENSUS-INDEX
DEPARTMENT OF COMMERCE
BUREAU OF THE CENSUS

#1, see #2

M 600

Moore, Rick

(INDIVIDUAL)

ARKANSAS

VOL. 1

E.C.

SHEET 4

13

(COUNT)

12

(AGE)

Arkansas

(BIRTHPLACE)

Oshtee

(COUNTY)

(CITIZENSHIP)

(GIVEN)

(STREET)

(HOME NO.)

ENUMERATED WITH Blakely, Richard

RELATIONSHIP TO ABOVE Grand son

REMARKS

1920 CENSUS INDEX
DEPARTMENT OF COMMERCE
BUREAU OF THE CENSUS

U. S. GOVERNMENT PRINTING OFFICE 11-1071

1920

Moore, Robert
(HEAD OF FAMILY)

ARKANSAS

VOL. 91 P. 11

SHEET 11 LINE 35

W 33
(COLOR) (AGE)

Alabama
(BIRTHPLACE)

Johnson
(COUNTY)
Montana
(CITY)

(STREET)

(HOUSE NO.)

OTHER MEMBERS OF FAMILY

NAME	RELATION- SHIP	AGE	BIRTHPLACE	CITIZEN- SHIP
Moore, Hollie	W	24	Missouri	
Simmons, Willie	A.S.	6	Arkansas	
Simmons, Berta	A.S.	3 1/2	Arkansas	
Velma	D.	1 1/2	Arkansas	
Moore, John	S.	69	England	al

1920 CENSUS—INDEX
DEPARTMENT OF COMMERCE
BUREAU OF THE CENSUS

U. S. GOVERNMENT PRINTING OFFICE 1917-1918

M600

Mose, Robert
(INDIVIDUAL)

ARKANSAS

VOL. 78 E.D. 6

SHEET 13 LINE 13

0
15
(COLLAR)

15
(AGE)

Arkansas
(BIRTHPLACE)

Jackson
(COUNTY)

(CITIZENSHIP)

(CITY)

(STREET)

ENUMERATED WITH

Allen, Dora

(HOUSE NO.)

RELATIONSHIP TO ABOVE

Step Son

REMARKS

1920 CENSUS - INDEX
DEPARTMENT OF COMMERCE
BUREAU OF THE CENSUS

U. S. GOVERNMENT PRINTING OFFICE

A-2
31-1, 971

M600

2

M600

Moore, Robert
(HEAD OF FAMILY)

ARKANSAS

VOL. 63 L.O. 174

SHEET 6 LINE 47

13
(COLOR)31
(AGE)Arkansas
(BIRTHPLACE)Union
(COUNTY)

(CITIZENSHIP)

(CITY)

(STREET)

HOUSE NO. J

OTHER MEMBERS OF FAMILY

NAME	RELATIONSHIP	AGE	BIRTHPLACE	CITIZENSHIP
Moore, Eunice	W	29	Arkansas	
— Dorsey	S	3 1/2	Arkansas	
— Charlie	TR	1 1/2	Arkansas	

1920 CENSUS—INDEX
DEPARTMENT OF COMMERCE
BUREAU OF THE CENSUSA-16
U. S. GOVERNMENT PRINTING OFFICE 19-11871

M600

M600

Murry Robert
(HEAD OF FAMILY)

ARKANSAS

VOL. 12 E.P. 36

SHEET 12 LINE 27

W 50 Arkansas
(COLOR) (AGE) (BIRTHPLACE)
Craighead
(COUNTY)

(CITIZENSHIP)

(CITY)

(STREET)

OTHER MEMBERS OF FAMILY

(HOUSE NO.)

NAME	RELATIONSHIP	AGE	BIRTHPLACE	CITIZENSHIP
Murry Emma	W	50	Mississippi	
Bertha	D	26	Arkansas	
Clara	D	21	Arkansas	
Nettie	D	18	Arkansas	
Lorine	D	15	Arkansas	

1920 CENSUS-INDEX
DEPARTMENT OF COMMERCE
BUREAU OF THE CENSUS

Sheet 2

M 600

Moore Robert
(HEAD OF FAMILY)

ARKANSAS

VOL. 39 E. D. 72

B 33 Arkansas
(COLOR) (AGE) (BIRTHPLACE)

SHEET 12 LINE 16

Miller
(COUNTY) (CITIZENSHIP)

(CITY) (STREET)

OTHER MEMBERS OF FAMILY

DIGIT NO. J

NAME	RELATIONSHIP	AGE	BIRTHPLACE	CITIZENSHIP
<u>Moore Luricy</u>	<u>W</u>	<u>31</u>	<u>Arkansas</u>	
<u>- 1 Thomas A</u>		<u>10</u>	<u>Arkansas</u>	

1920 CENSUS—INDEX
DEPARTMENT OF COMMERCE
BUREAU OF THE CENSUS

U. S. GOVERNMENT PRINTING OFFICE

A-18
11-1071

M 600

M 600

Marrow Robert
(HEAD OF FAMILY)

ARKANSAS

VOL. 31 E.D. 74

SHEET 13 LINE 60

W
(COLOR)
Johnson
(COUNTY)

31
(AGE)

Arkansas
(BIRTHPLACE)

(CITIZENSHIP)

(CITY)

(STREET)

OTHER MEMBERS OF FAMILY

(INCLUDE NO.)

NAME	RELATIONSHIP	AGE	BIRTHPLACE	CITIZENSHIP
Marrow, Bertie	W	29	Arkansas	
- Iva	D	6	Arkansas	
- Velma	D	4 ¹ / ₂	Arkansas	
- Johnny	S	2 ¹ / ₂	Arkansas	
Fultz, Jim	B	17	Arkansas	

1920 CENSUS INDEX
DEPARTMENT OF COMMERCE
BUREAU OF THE CENSUS

M 600

M 600

Moore, Robert
(HEAD OF FAMILY)

ARKANSAS

B 47
(HOUSE NO.) (STREET)

VOL. 34 E. D. 100

Del Arkansas
(COUNTY) (BIRTHPLACE)

SHEET 5 LINE 46

(CITY) (CITIZENSHIP)

OTHER MEMBERS OF FAMILY

NAME	RELATIONSHIP	AGE	BIRTHPLACE	CITIZENSHIP
Moore, Katisma	W.	47	Alabama	
Graville, Janie	}	13	Arkansas	
Graville, Lily Mae		19	Arkansas	
Solomon, G. S.	G. S.	1 1/2	Arkansas	

1920 CENSUS INDEX
DEPARTMENT OF COMMERCE
BUREAU OF THE CENSUS

U. S. GOVERNMENT PRINTING OFFICE
A-Ja
17-1071

M 600

Moore, Robert
HEAD OF FAMILY—CONTINUED

STATE Arkansas

OTHER MEMBERS OF FAMILY—CONTINUED

NAME	RELATION- SHIP	AGE	BIRTHPLACE	COLORED OR CIV.
Moore, Willie	S.	14	Arkansas	
— Ida	W.	13	Arkansas	
— Maggie	S.	12	Arkansas	
— Irada	S.	11	Arkansas	
— Nelda	W.	10	Arkansas	
— Elwin	S.	9 1/2	Arkansas	
Rice, Juliet	S. W.	4 1/2	Arkansas	

1920 CENSUS—INDEX
DEPARTMENT OF COMMERCE
BUREAU OF THE CENSUS

3760
#1

M 600

Moore, Robert

(HEAD OF FAMILY)

ARKANSAS

VOL. 27 E.D. 115

SHEET 1 LINE 31

B

(COLOR)

30

(AGE)

Georgia

(BIRTHPLACE)

Jefferson

(COUNTY)

Gracie

(CITY)

(CITIZENSHIP)

(STREET)

(HOUSE NO.)

OTHER MEMBERS OF FAMILY

NAME	RELATIONSHIP	AGE	BIRTHPLACE	CITIZENSHIP
Moore, Odella	W	20	Arkansas	
- Robert	S	4 1/2	Arkansas	
- Willie	S	6	Arkansas	
Washington, Willie	S	1 1/2	Arkansas	

1920 CENSUS—INDEX
DEPARTMENT OF COMMERCE
BUREAU OF THE CENSUS

M 600

Moore

M 600

Mowery, Robert
(HEAD OF FAMILY)

ARKANSAS

W
(COLOR) 63
(AGE)

VOL. 22 E. D. 73

Harland Illinois
(COUNTY) (BIRTHPLACE)

SHEET 19 LINE 15

(CITY) (STREET) (CITIZENSHIP)

NAME OTHER MEMBERS OF FAMILY (STREET) HOUSE NO.

NAME	RELATIONSHIP	AGE	BIRTHPLACE	CITIZENSHIP
Mowery, Fannie	W			
Rankin, Toba	D	53	Iowa	
Rankin, Frank	S	20	Arkansas	
Rankin, Norma	S	22	Arkansas	
Switzer, Robert L.	S	2 1/2	Arkansas	
	Bo	5	Mississippi	

1920 CENSUS—INDEX
DEPARTMENT OF COMMERCE
BUREAU OF THE CENSUS

M 600

Moore Robert

(HEAD OF FAMILY)

ARKANSAS

WHL 56 E.C. 213

SHEET 9 LIK 20

A 23

St Thomas

Mississippi

(BIRTHPLACE)

(CITIZENSHIP)

(CITY)

(STREET)

(HOUSE NO.)

OTHER MEMBERS OF FAMILY

NAME	RELATIONSHIP	AGE	BIRTHPLACE	CITIZENSHIP
Moore, Sally	W	20	Arkansas	
— Opelia	D	5	Arkansas	
— Ernestine	D	3 1/2	Arkansas	
— Eunice	D	1 1/2	Arkansas	

1920 CENSUS INDEX
DEPARTMENT OF COMMERCE
BUREAU OF THE CENSUS

M 600

M600

Moore, Robert
(HEAD OF FAMILY)

ARKANSAS

VOL. 29 E. D. 120

SHEET 3 LINE 40

B
(COLOR)
Jefferson
(COUNTY)

41
(AGE)
S. Carolina
(BIRTHPLACE)

(CITIZENSHIP)

(CITY)

(STREET)

OTHER MEMBERS OF FAMILY

(HOUSE NO.)

NAME	RELATIONSHIP	AGE	BIRTHPLACE	CITIZENSHIP
<u>Moore, Annie</u>	<u>W.</u>	<u>36</u>	<u>Arkansas</u>	
<u>Bennett, William</u>	<u>W.</u>	<u>10</u>	<u>Arkansas</u>	

1920 CENSUS—INDEX
DEPARTMENT OF COMMERCE
BUREAU OF THE CENSUS

U. S. GOVERNMENT PRINTING OFFICE
17-11971

A-18

M600

M600

Murray, Robert
(INDIVIDUAL)

ARKANSAS

VOL 22 E. D. 27

SHEET 11 LINE 17

W
(COLOR) 65
(AGE)

Garland
(COUNTY)

Tennessee
(BIRTHPLACE)

Hot Springs
(CITY)

Benton
(STREET)

(CITIZENSHIP)

ENUMERATED WITH

Douglas, Mary Ann
Romer

608
(HOUSE NO.)

RELATIONSHIP TO ABOVE

REMARKS

1920 CENSUS—INDEX
DEPARTMENT OF COMMERCE
BUREAU OF THE CENSUS

U. S. GOVERNMENT PRINTING OFFICE

A3

11-11271

M600

M 600

ARKANSAS

Morrow, Robert E.
(HEAD OF FAMILY)

VOL. 38 E. D. 83

SHEET 8 LINE 98

W 44
(COLOR) (AGE)Arkansas
(BIRTHPLACE)

(CITIZENSHIP)

Mason
(COUNTY)

(CITY)

(STREET)

(HOUSE NO.)

OTHER MEMBERS OF FAMILY

NAME	RELATIONSHIP	AGE	BIRTHPLACE	CITIZENSHIP
Morrow, Anna	W	42	Arkansas	
- Grady	S.	12	Arkansas	
- Glenn	S.	3 $\frac{10}{12}$	Arkansas	

Mowrey, Robert H.

STATE Arkansas

HEAD OF FAMILY—CONTINUED

OTHER MEMBERS OF FAMILY—CONTINUED

NAME	RELATIONSHIP	AGE	BIRTHPLACE	CITIZENSHIP
Mowrey, Emma Sue	D	4/12	Arkansas	
Baily, Ethel	D	13	Texas	

1920 CENSUS—INDEX
DEPARTMENT OF COMMERCE
BUREAU OF THE CENSUS *Sheet # 1*



M 600

Moore, Robert W
(HEAD OF FAMILY)

ARKANSAS

VOL. 13 E. D. 88

SHEET 4 LINE 35

W 35 Louisiana
(COLOR) (AGE) (BIRTHPLACE) (CITIZENSHIP)
Columbia
(COUNTY)

(CITY)

(STREET)

(HOUSE NO.)

OTHER MEMBERS OF FAMILY

NAME	RELATIONSHIP	AGE	BIRTHPLACE	CITIZENSHIP
Moore, Ella C	W	30	Arkansas	
Ella May	D	9	Arkansas	
Lillian B	D	4 1/2	Arkansas	

1920 CENSUS—INDEX
DEPARTMENT OF COMMERCE
BUREAU OF THE CENSUS

U. S. GOVERNMENT PRINTING OFFICE 13-41201

A-1a

M 600

ARKANSAS

Moore Rodger

VOL.

39

P. D.

78

(HEAD OF FAMILY)

SHEET

4

LINE

10

B

36

Arkansas

(CITIZENSHIP)

Miller

(AGE)

(BIRTHPLACE)

(COUNTY)

(CITY)

(STREET)

(HOUSE NO.)

OTHER MEMBERS OF FAMILY

NAME	RELATIONSHIP	AGE	BIRTHPLACE	CITIZENSHIP
Moore Hattie	W	26	Louisiana	
- Archer	S.	15	Arkansas	

1920 CENSUS—INDEX
DEPARTMENT OF COMMERCE
BUREAU OF THE CENSUS

U. S. GOVERNMENT PRINTING OFFICE

A-18

21-15771

M600

ARKANSAS

Murray, Rose

(HEAD OF FAMILY)

VOL. 15 E. D. 61

SHEET 7 LINE 1

13 33 Mississippi

(COLOR)

(AGE)

(BIRTHPLACE)

(CITIZENSHIP)

Crittenden

(COUNTY)

(CITY)

(STREET)

(HOUSE NO.)

OTHER MEMBERS OF FAMILY

NAME	RELATIONSHIP	AGE	BIRTHPLACE	CITIZENSHIP
<i>Living alone</i>				

M 600

Moore, Rosetta
(INDIVIDUAL)

ARKANSAS

VOL. 1 E. D. 10

SHEET 1 LINE 59

B 31 Arkansas
(COLOR) (AGE) (BIRTHPLACE)

Calhoun
(COUNTY)

(CITIZENSHIP)

(CITY)

(STREET)

(HOUSE NO.)

ENUMERATED WITH Wood, Jessie

RELATIONSHIP TO ABOVE Boarder

REMARKS

1920 CENSUS-INDEX
DEPARTMENT OF COMMERCE
BUREAU OF THE CENSUS



Moore, Percy
HEAD OF FAMILY—CONTINUED

STATE Arkansas

OTHER MEMBERS OF FAMILY—CONTINUED

NAME	RELATIONSHIP	AGE	BIRTHPLACE	CITIZENSHIP
<u>Moore, Leatha</u>	<u>D</u>	<u>9 1/2</u>	<u>Arkansas</u>	
<u>Stanley, Fannie</u>	<u>Si</u>	<u>29</u>	<u>Arkansas</u>	

1 see # 1

M 600

Moore Roy R
(HEAD OF FAMILY)

ARKANSAS

VOL 58 L.D. 126

SHEET 1 LINE 10

W 23 Arkansas
(COLOR) (AGE) (BIRTHPLACE)
Sebastian
Mitcherville
(CITY)

(CITIZENSHIP)

(STREET)

OTHER MEMBERS OF FAMILY

(HOUSE NO.)

NAME	RELATIONSHIP	AGE	BIRTHPLACE	GRAND FATHER
Moore, Carrie B	W	23	Arkansas	

1920 CENSUS INDEX
DEPARTMENT OF COMMERCE
BUREAU OF THE CENSUS

U. S. GOVERNMENT PRINTING OFFICE 19-11871

A-1 c

M 600

M 600

Moore, Ruth
(HEAD OF FAMILY)

ARKANSAS

VOL. 45 E.D. 145

SHEET 2 LINE 88

H 34
(COLOR) (AGE)
Quachita
(COUNTY)

Unknown
(BIRTHPLACE)

(CITIZENSHIP)

Camden
(CITY)

Adams
(STREET)

28
(HOUSE NO.)

OTHER MEMBERS OF FAMILY

NAME	RELATIONSHIP	AGE	BIRTHPLACE	CITIZENSHIP
Moore, John M.	H	46	Unknown	

1920 CENSUS-INDEX
DEPARTMENT OF COMMERCE
BUREAU OF THE CENSUS

M 600

Mary, J. C.
(HEAD OF FAMILY)

ARKANSAS

W 47
(COLOR) (AGE)

VOL. 33 E. O. 2

Little River Arkansas
(COUNTY) (BIRTHPLACE)

SHEET 7 LINE 20

Arkansas
(CITY)

(CITIZENSHIP)

OTHER MEMBERS OF FAMILY (STREET) (HOUSE NO.)

NAME	RELATIONSHIP	AGE	BIRTHPLACE	CITIZENSHIP
<u>Mary, Bennie</u>	<u>W</u>	<u>45</u>	<u>Arkansas</u>	

1920 CENSUS—INDEX
DEPARTMENT OF COMMERCE
BUREAU OF THE CENSUS

U. S. GOVERNMENT PRINTING OFFICE

A-18
27-11871

M 600

M600

More, Sam
(HEAD OF FAMILY)

ARKANSAS

VOL. 24

E.D. 106

SHEET 8

LINE 18

B 46
LINDSEY (CITY)
Hempstead (COUNTY)

Arkansas
(BIRTHPLACE)

(CITY OR TOWNSHIP)

(CITY)

(STREET)

OTHER MEMBERS OF FAMILY

(HOUSE NO.)

NAME	RELATIONSHIP	AGE	BIRTHPLACE	CITIZENSHIP
More, Onza	S			
- Willie	S	20	Arkansas	
- Blenny	S	17	Arkansas	
		14	Arkansas	

1920 CENSUS-INDEX
DEPARTMENT OF COMMERCE
BUREAU OF THE CENSUS

U. S. GOVERNMENT PRINTING OFFICE

A-1a

1919, 1920

M600

M600

Moore, Sam
(HEAD OF FAMILY)

ARKANSAS

VOL. 7

E.D. 101

SHEET 11

LINE 15

351 Mississippi
Chicot
(CITY)

Beaufort River Rd
(CITY)

(CITIZENSHIP)

OTHER MEMBERS OF FAMILY

(HOUSE NO.)

NAME	RELATIONSHIP	AGE	BIRTHPLACE	CITIZENSHIP
Living Alone				

1920 CENSUS-INDEX
DEPARTMENT OF COMMERCE
BUREAU OF THE CENSUS

U. S. GOVERNMENT PRINTING OFFICE

A-12
(19-1187)

M600

M 600

Moore, Sam
(HEAD OF FAMILY)

ARKANSAS

VOL. 47 E. D. 80

SHEET 19 LINE 21

W
(COLOR) 61
(AGE)

Missouri
(BIRTHPLACE)

Permy
(COUNTY)

Orion
(CITY)

(CITIZENSHIP)

(STREET)

OTHER MEMBERS OF FAMILY

(HOUSE NO.)

NAME	RELATIONSHIP	AGE	BIRTHPLACE	CITIZENSHIP
<u>Moore, Elena</u>	<u>W</u>	<u>57</u>	<u>Arkansas</u>	
<u>Earnest</u>	<u>S</u>	<u>18</u>	<u>Arkansas</u>	

1920 CENSUS INDEX
DEPARTMENT OF COMMERCE
BUREAU OF THE CENSUS

U. S. GOVERNMENT PRINTING OFFICE

A-14

11-1107

M 600

M600

Moore Sam E.
(HEAD OF FAMILY)

ARKANSAS

VOL. 63 E. D. 151SHEET 5 LINE 66

W 46 Arkansas
(COLOR) (AGE) (BIRTHPLACE)
Washington
(COUNTY)
(CITY)

(ZIP CODE)(STREET)(INCLUDE NO.)

OTHER MEMBERS OF FAMILY

NAME	RELATIONSHIP	AGE	BIRTHPLACE	CITIZENSHIP
Moore Emma J	W	35	Arkansas	9 1P
— Elmer C.	H	15	Arkansas	
— Preston J	S	13	Arkansas	
— Hillary M	S	9	Arkansas	
— Golda J.	D	8	Arkansas	

1920 CENSUS—INDEX
 DEPARTMENT OF COMMERCE
 BUREAU OF THE CENSUS

#15124

U. S. GOVERNMENT PRINTING OFFICE

A-14

1-1-1920

M600

Morrison Samuel

(HEAD OF FAMILY)

ARKANSAS

VOL. 62 E.O. 156

SHEET 1 LINE 58

W

(COLOR)

27

(AGE)

Arkansas

(BIRTHPLACE)

W

(COUNTRY)

(CITIZENSHIP)

(CITY)

(STREET)

(HOUSE NO.)

OTHER MEMBERS OF FAMILY

NAME	RELATIONSHIP	AGE	BIRTHPLACE	CITIZENSHIP
Mathews, Deady	M	60	Arkansas	
Friseman, Pearl	S	30	Arkansas	
Parline	M	6	Arkansas	
Jesse	N	4 $\frac{1}{2}$	Arkansas	

1920 CENSUS INDEX
DEPARTMENT OF COMMERCE
BUREAU OF THE CENSUS

A-4

U. S. GOVERNMENT PRINTING OFFICE

17-1101

M 600

Moore, Samuel
(HEAD OF FAMILY)

ARKANSAS

VOL. 18 E. D. 75

SHEET 6 LINE 67

D 46 Louisiana
 (COLOR) (AGE) (BIRTHPLACE)
 Drew
 (COUNTY) (CITIZENSHIP)
 (CITY) (STREET) (HOUSE NO.)

OTHER MEMBERS OF FAMILY

NAME	RELATION- SHIP	AGE	BIRTHPLACE	CITIZEN- SHIP
Moore, Tonia	W	38	Louisiana	
- Lena	D	16	Louisiana	
- Leazer	S	14	Louisiana	
- Samuel	S	7	Louisiana	
- Viola	D	7	Louisiana	

 1920 CENSUS INDEX
 DEPARTMENT OF COMMERCE
 BUREAU OF THE CENSUS

2222

U. S. GOVERNMENT PRINTING OFFICE 11-11071

M600

Moore, Samuel B

(HEAD OF FAMILY)

ARKANSAS

VOL. 4 E. D. 22

SHEET 2 LINE 55

W

(COLOR)

57

(AGE)

Kentucky

(BIRTHPLACE)

Benton

(COUNTY)

(CITIZENSHIP)

(CITY)

(STREET)

OTHER MEMBERS OF FAMILY

(HOUSE NO.)

NAME	RELATIONSHIP	AGE	BIRTHPLACE	CITIZENSHIP
Moore, Edgar	S	18	Oklahoma	

1920 CENSUS-INDEX
DEPARTMENT OF COMMERCE
BUREAU OF THE CENSUS

U. S. GOVERNMENT PRINTING OFFICE 21-1122

M600

M 630

Moore, Sammie
(HEAD OF FAMILY)

ARKANSAS

W
(COLOR)

45
(AGE)

Mississippi
(BIRTH PLACE)

VOL. *46* E.D. *197*
SHEET *5* LINE *67*

Cammett
(COUNTY)

Marionburg
(CITY)

Jackson
(STREET)

(CITIZENSHIP)

OTHER MEMBERS OF FAMILY

NAME	RELATIONSHIP	AGE	BIRTHPLACE	CITIZENSHIP
<i>Sammie</i>				
<i>John</i>				

HOUSE NO. 2

1920 CENSUS INDEX
DEPARTMENT OF COMMERCE
BUREAU OF THE CENSUS

see
Moore, Sammie

M 600

M

M 600

Moore Seth T.
(HEAD OF FAMILY)

ARKANSAS

VOL. 59 E. D. 145

SHEET 3 LINE 19

W - 40
(COLOR) (AGE)

Sebastian
(COUNTY) (BIRTHPLACE)

St. Smith
(CITY)

N. 19th
(STREET)

(CITIZENSHIP)

812
(HOUSE NO.)

OTHER MEMBERS OF FAMILY

NAME	RELATIONSHIP	AGE	BIRTHPLACE	CITIZENSHIP
<u>Moore Rachel</u>	<u>W</u>	<u>33</u>	<u>Kansas</u>	
<u>Harold</u>	<u>S</u>	<u>10</u>	<u>Arkansas</u>	
<u>Elias John</u>	<u>S</u>	<u>6.5</u>	<u>Arkansas</u>	
			<u>Wales</u>	<u>no</u>

1920 CENSUS—INDEX
DEPARTMENT OF COMMERCE
BUREAU OF THE CENSUS

M 600

M600

Murray Series
(INDIVIDUAL)

ARKANSAS

VOL. 3 E.D. 10
SHEET 2 LINE 77

W 23 Arkansas
(COLOR) (AGE) (BIRTHPLACE)

Benton _____
(COUNTY) (CITIZENSHIP)

(CITY) (STREET) (HOUSE NO.)

ENUMERATED WITH Murray Marshall
RELATIONSHIP TO ABOVE Brother

REMARKS _____

1920 CENSUS-INDEX
DEPARTMENT OF COMMERCE
BUREAU OF THE CENSUS

M600

M600

More, I. I. I.

(HEAD OF FAMILY)

ARKANSAS

No. 56 E. D. 221

SHEET 7 LINE 99

B

(COLOR)

39

(AGE)

St Francis

(COUNTY)

Arkansas

(BIRTHPLACE)

(CITIZENSHIP)

(CITY)

(STREET)

OTHER MEMBERS OF FAMILY

(HOUSE NO.)

NAME	RELATION- SHIP	AGE	BIRTHPLACE	CITIZEN- SHIP
More, Lilly	W	24	Arkansas	
- Soetta	D	14	Arkansas	
- Butler	S	13	Arkansas	
- Pearl	D	12	Arkansas	
- Gladie	S	8	Arkansas	

1920 CENSUS—INDEX
DEPARTMENT OF COMMERCE
BUREAU OF THE CENSUS

1 per 2

U. S. GOVERNMENT PRINTING OFFICE
1919: 1371

A-3 a

M 600

Mary Simon
(HEAD OF FAMILY)

ARKANSAS

VOL. 18 E. D. 6

SHEET 11 LINE 26

B 56 Alabama
(COLOR) (AGE) (BIRTHPLACE)

Drew
(COUNTY) (CITY/TOWNSHIP)

Wilmas
(CITY) (STREET)

OTHER MEMBERS OF FAMILY

HOUSE NO. J

NAME	RELATIONSHIP	AGE	BIRTHPLACE	CITIZENSHIP
<i>Living alone</i>				

1920 CENSUS-INDEX
DEPARTMENT OF COMMERCE
BUREAU OF THE CENSUS

A-1a
U. S. GOVERNMENT PRINTING OFFICE 1324-1-004

M600

Moore, Lizzie
(HEAD OF FAMILY)

ARKANSAS

B 39
(AGE)

VOL. 36 E.D. 110

Tanoke
(COUNTY)Arkansas
(BIRTHPLACE)

SHEET 6 LINE 48

Kear
(CITY)Neighborhood Rd.
(STREET)

(CITYSHIP)

OTHER MEMBERS OF FAMILY

HOUSE NO. 7

NAME	RELATIONSHIP	AGE	BIRTHPLACE	CITIZENSHIP
Moore, Sarah	W.	29	Arkansas	
Henry C.	S.	7/12	Arkansas	

1920 CENSUS-INDEX
DEPARTMENT OF COMMERCE
BUREAU OF THE CENSUSU. S. GOVERNMENT PRINTING OFFICE
11-11071

M600

UNMARKED WITH

PLACEMENT TO

LIBRARY

M 600

Moore, Sol
(NAME OF FAMILY)

ARKANSAS

VOL. 29 E. D. 2

B 48 S. Carolina
(COLOR) (AGE) (BIRTHPLACE)

SHEET 11 LINE 52

Jefferson
(COUNTY)

(OFFICE/STATE)

(CITY) (STREET)

(HOUSE NO.)

OTHER MEMBERS OF FAMILY

NAME	RELATIONSHIP	AGE	BIRTHPLACE	CITIZENSHIP
<u>Moore, Bettie</u>	<u>W.</u>	<u>51</u>	<u>Arkansas</u>	

1920 CENSUS—INDEX
DEPARTMENT OF COMMERCE
BUREAU OF THE CENSUS



U. S. GOVERNMENT PRINTING OFFICE (11-1787) A-36

M 600

M600

Mair, Sophia J.
(HEAD OF FAMILY)

ARKANSAS

VOL. 20

E. D. 25

SHEET 4

LINE 47

W 61 Missouri
(COLOR) (AGE) (BIRTHPLACE)Franklin
(COUNTY) (CITY)

(CITIZENSHIP)

(STREET)

(HOUSE NO.)

OTHER MEMBERS OF FAMILY

NAME	RELATIONSHIP	AGE	BIRTHPLACE	CITIZENSHIP
Mair, Joe T	S	28	Arkansas	
- Charlie	S	20	Arkansas	
- Norine O	g.D	4	Arkansas	

1920 CENSUS—INDEX
DEPARTMENT OF COMMERCE
BUREAU OF THE CENSUS

U. S. GOVERNMENT PRINTING OFFICE 10-11071

AJa

M600

Moore, Steele S
 (HEAD OF FAMILY)

ARKANSAS

VOL. 21 E.D. 23

SHEET 5 LINE 36

W 42
 (COLOR) (AGE)

Arkansas
 (BIRTHPLACE)

Fulton
 (COUNTY)

(CITIZENSHIP)

(CITY)

(STREET)

(HOUSE NO.)

OTHER MEMBERS OF FAMILY

NAME	RELATION- SHIP	AGE	BIRTHPLACE	CITIZEN- SHIP
Moore, Bemie M	W	41	Georgia	
- Mattie	D	13	Arkansas	
- Wilson	S	10	Arkansas	
- Clyde	S	6	Arkansas	

1920 CENSUS INDEX
 DEPARTMENT OF COMMERCE
 BUREAU OF THE CENSUS

U. S. GOVERNMENT PRINTING OFFICE 11-111874

A-28

M 600

Murray, Stonewall
(HEAD OF FAMILY)

ARKANSAS

VOL. 19

E. D. 29

SHEET 19

LINE 83

24 34 Arkansas
Saulkree
(CITY) (COUNTY) (BIRTHPLACE)

(CITIZENSHIP)

(CITY)

(STREET)

(HOUSE NO.)

OTHER MEMBERS OF FAMILY

NAME	RELATIONSHIP	AGE	BIRTHPLACE	CITIZENSHIP
Murray, Lizzie A	W	22	Arkansas	
George E	S	44 1/2	Arkansas	
Oma	D	13 1/2	Arkansas	
Nola	D	17 1/2	Arkansas	

1920 CENSUS-INDEX
DEPARTMENT OF COMMERCE
BUREAU OF THE CENSUS

U. S. GOVERNMENT PRINTING OFFICE (7-11287) A-1a

M 600

M600

moore, Susie

(HEAD OF FAMILY)

ARKANSAS

VOL. 53 E. D. 127

SHEET 13 LINE 62

B

33

Louisiana

(COLOR)

(AGE)

(BIRTHPLACE)

(CITIZENSHIP)

Pulaski

(COUNTY)

Little Rock

(CITY)

State

(STREET)

1108

(HOUSE NO.)

OTHER MEMBERS OF FAMILY

NAME	RELATIONSHIP	AGE	BIRTHPLACE	CITIZENSHIP
moore, Willie	S	15	Arkansas	
Hollins, Sylvester	N	26	Louisiana	

1920 CENSUS—INDEX
DEPARTMENT OF COMMERCE
BUREAU OF THE CENSUS

U. S. GOVERNMENT PRINTING OFFICE 19-11071

A-2

M600

Moore, Syble
(INDIVIDUAL)

ARKANSAS

VOL. 22 E.D. 76

SHEET 7 LINE 100

W
(COLOR) 16
(AGE) Arkansas
(BIRTHPLACE)

Garland
(COUNTY) Prospect
(CITIZENSHIP)

Hot Springs
(CITY) Prospect
(TOWNSHIP) 233
(HOUSE NO.)

ENUMERATED WITH Moore, M. P.

RELATIONSHIP TO ABOVE Grand - Daughter

REMARKS _____

1920 CENSUS INDEX
DEPARTMENT OF COMMERCE
BUREAU OF THE CENSUS

M600

M 600

More, T. R.
(HEAD OF FAMILY)

ARKANSAS

VOL. 60 E. D. 146

W 24 Missouri
(COLOR) (AGE) (BIRTHPLACE)

SHEET 9 LINE 87

Stone
(COUNTY) (CITY) (STREET) (HOUSE NO.)

OTHER MEMBERS OF FAMILY

NAME	RELATIONSHIP	AGE	BIRTHPLACE	CITIZENSHIP
<u>More, Josie</u>	<u>W</u>	<u>25</u>	<u>Arkansas</u>	
<u>Ray B</u>	<u>S</u>	<u>2</u>	<u>Arkansas</u>	

1920 CENSUS-INDEX
DEPARTMENT OF COMMERCE
BUREAU OF THE CENSUS

M 600

M600

Mayer, Thekla
(HEAD OF FAMILY)

ARKANSAS

VOL. 22 E. R. 75

SHEET 3 LINE 99

W
(COLOR)

62
(AGE)

France
(BIRTHPLACE)

N.R.
(CITIZENSHIP)

Harland
(COUNTY)

Hot Springs
(CITY)

Oak
(STREET)

212
(HOUSE NO.)

OTHER MEMBERS OF FAMILY

NAME	RELATIONSHIP	AGE	BIRTHPLACE	CITIZENSHIP
<u>Living alone</u>				

1920 CENSUS INDEX
DEPARTMENT OF COMMERCE
BUREAU OF THE CENSUS

M600

M 600

Name, Thomas
(HEAD OF FAMILY)

ARKANSAS

W
(COLOR) 23
(AGE)

VOL. 9

E. D. 24

Clay
(COUNTY) Missouri
(CITY) (BIRTHPLACE)

SHEET 9

LINE 84

(STREET) (CITIZENSHIP) (HOUSE No.)

NAME	OTHER MEMBERS OF FAMILY			BIRTHPLACE	CITIZENSHIP
	RELATIONSHIP	AGE			
<u>W</u>					
<u>W</u>	<u>W</u>	<u>20</u>	<u>Arkansas</u>		
<u>W</u>	<u>S.</u>	<u>2</u>	<u>Missouri</u>		

1920 CENSUS-INDEX
DEPARTMENT OF COMMERCE
BUREAU OF THE CENSUS

U. S. GOVERNMENT PRINTING OFFICE

A-1a

1918:1071

M 600

Missouri

M 600

Moore, Thomas
(HEAD OF FAMILY)

ARKANSAS

W
(COLOR)
Johnson
(COUNTY)
41
(AGE)

Tennessee
(BIRTHPLACE)

VOL. 31 E. D. 74
SHEET 6 LINE 30

(CITY) _____ (STREET) _____ (CITIZENSHIP) _____ (HOUSE NO.)

NAME	OTHER MEMBERS OF FAMILY		BIRTHPLACE	CITIZENSHIP
	RELATIONSHIP	AGE		
<u>Moore, Gertie</u>	<u>W</u>	<u>24</u>	<u>Arkansas</u>	

1920 CENSUS—INDEX
DEPARTMENT OF COMMERCE
BUREAU OF THE CENSUS

U. S. GOVERNMENT PRINTING OFFICE

A-1a
11-11071

M 600

Moore, Thomas

M 600

Murray Thomas A
(HEAD OF FAMILY)

ARKANSAS

W 24
(COLOR) (AGE)

VOL 37

E. D. 35

Logan
(COUNTY)Arkansas
(BIRTHPLACE)

SHEET 2

LINE 79

(CITY)

(STREET)

(CITIZENSHIP)

OTHER MEMBERS OF FAMILY

HOUSE NO.

NAME	RELATIONSHIP	AGE	BIRTHPLACE	CITIZENSHIP
Murray Thomas A	H			
— Margaret C	W	71	South Carolina	
— Alice	Si	69	Georgia	
— Arthur	B	38	Arkansas	
— Cora	Si	26	Arkansas	
		23	Arkansas	

1920 CENSUS INDEX
DEPARTMENT OF COMMERCE
BUREAU OF THE CENSUS

U. S. GOVERNMENT PRINTING OFFICE

A-16

(191977)

M 600

M600

Moore, Thomas J.
(INDIVIDUAL)

ARKANSAS

W
(COLOR)

29
(AGE)

Arkansas
(BIRTHPLACE)

VOL. 27

E. D. 21

SHEET 3

LINE 12

Independence
(COUNTY)

(CITY)

(CITIZENSHIP)

ENUMERATED WITH

Ray Loney E.
(STREET)

HOUSE NO.

RELATIONSHIP TO ABOVE

Strid man

REMARKS

1920 CENSUS-INDEX
DEPARTMENT OF COMMERCE
BUREAU OF THE CENSUS

M600

Moore, Thomas P
(HEAD OF FAMILY)

ARKANSAS

VOL. 26 E. D.

SHEET 6 LINE

W 28 Illinois
(COLOR) (AGE) (BIRTHPLACE)

mine
(COUNTY)

(CITIZENSHIP)

(CITY)

(STREET)

OTHER MEMBERS OF FAMILY

(HOUSE NO.)

NAME	RELATIONSHIP	AGE	BIRTHPLACE	CITIZENSHIP
Moore, Dasy	W	33	Illinois	
- Roy R	S	18	Illinois	
- Glucke G	S	13	Illinois	
- John F	S	7	Illinois	
- Christine	D	5 1/2	Arkansas	

1920 CENSUS-INDEX
DEPARTMENT OF COMMERCE
BUREAU OF THE CENSUS (see pg 2)

A-18

M600

Morrow Thomas W.
(HEAD OF FAMILY)

ARKANSAS

W
(COLOR)Miller
(COUNTY)50
(AGE)

(COUNTY)

(CITY)

Alabama
(BIRTHPLACE)

VOL. 39

SHEET 12

E. D. 63

LINE 27

(CITIZENSHIP)

(HOUSE NO.)

NAME	OTHER MEMBERS OF FAMILY			BIRTHPLACE	CITIZENSHIP
	RELATIONSHIP	AGE	(STREET)		
Morrow, Peola					
Lee H.	W	39		Texas	
Wells	D	12		Texas	
Jay C	D	9		Texas	
Dorrie	D	6		Texas	
		14 1/2		Arkansas	

1920 CENSUS—INDEX
DEPARTMENT OF COMMERCE
BUREAU OF THE CENSUS

U. S. GOVERNMENT PRINTING OFFICE

A-14

1917-1921

M600

M 600

Moore, Thur

(HEAD OF FAMILY)

ARKANSAS

13

(COLOR)

21

(AGE)

Crittenden

(COUNTY)

Mississippi

(BIRTHPLACE)

VOL. 15

E. D. 58

SHEET 17

LINE 69

(CITIZENSHIP)

(CITY)

(STREET)

OTHER MEMBERS OF FAMILY

(HOUSE NO.)

NAME	RELATIONSHIP	AGE	BIRTHPLACE	CITIZENSHIP
Moore, Annie May	W	20	Mississippi	
Enumerated Moore Sam				

1920 CENSUS-INDEX
DEPARTMENT OF COMMERCE
BUREAU OF THE CENSUS

U. S. GOVERNMENT PRINTING OFFICE

41a

11-1071

M600

Moore, Tom
(HEAD OF FAMILY)

ARKANSAS

13
(COLOR)

60
(AGE)

VOL. 2

E. D. 17

Ashtley
(COUNTY)

Arkansas
(BIRTHPLACE)

SHEET 16

LINE 15

(CITY)

(CITIZENSHIP)

(STREET)

(HOUSE NO.)

OTHER MEMBERS OF FAMILY

NAME	RELATIONSHIP	AGE	BIRTHPLACE	CITIZENSHIP
<u>Moore, Hannah</u>	<u>W</u>			
<u>Woodard, Frank</u>	<u>SS</u>	<u>57</u>	<u>Alabama</u>	
		<u>20</u>	<u>Louisiana</u>	

1920 CENSUS - INDEX
DEPARTMENT OF COMMERCE
BUREAU OF THE CENSUS

U. S. GOVERNMENT PRINTING OFFICE

AJA

(11-1187)

M600

M 600

Morse, Tom
(HEAD OF FAMILY)

ARKANSAS

W
(COLOR)

47
(AGE)

VOL. 62 E. D. 161

Union
(COUNTY)

Arkansas
(BIRTHPLACE)

SHEET 9 LINE 96

Edwards
(CITY)

Church
(STREET)

(CITIZENSHIP)

129
(HOUSE NO.)

OTHER MEMBERS OF FAMILY

NAME	RELATIONSHIP	AGE	BIRTHPLACE	CITIZENSHIP
<u>Morse, Delia</u>	<u>W</u>			
<u>Charence</u>	<u>S</u>	<u>27</u>	<u>Arkansas</u>	
<u>Palmer, Jim</u>	<u>R</u>	<u>12</u>	<u>Arkansas</u>	
		<u>61</u>	<u>Louisiana</u>	

1920 CENSUS—INDEX
DEPARTMENT OF COMMERCE
BUREAU OF THE CENSUS

U. S. GOVERNMENT PRINTING OFFICE
A-18
17-1031

M 600

Morse

M 600

Moore, Tom
(HEAD OF FAMILY)

ARKANSAS

W 63
(COLOR) (AGE)

VOL. 42 E.D. 1021

Moore
(COUNTY)

Indiana
(BIRTHPLACE)

SHEET 5 LINE 36

(CITY)

(CITIZENSHIP)

OTHER MEMBERS OF FAMILY

NAME	RELATIONSHIP	AGE	BIRTHPLACE	CITIZENSHIP	(HOUSE NO.)
<u>Tom, E. Moore</u>	<u>W</u>	<u>37</u>	<u>Arkansas</u>		
<u>Julius</u>	<u>S</u>	<u>16</u>	<u>Arkansas</u>		
<u>Robert</u>	<u>S</u>	<u>14</u>	<u>Indiana</u>		

1920 CENSUS—INDEX
DEPARTMENT OF COMMERCE
BUREAU OF THE CENSUS

U. S. GOVERNMENT PRINTING OFFICE
A-1a
11-1071

M 600

Moore

(HEAD OF FAMILY)

M600

Moore, Tom
(HEAD OF FAMILY)

ARKANSAS

VOL. 20 E. O. 15

SHEET 5 LINE 13

W 21 Oklahoma
(CITY) (AGE) (BIRTHPLACE)

Fulton
(COUNTY) (CITIZENSHIP)

(CITY) (STREET) (HOUSE NO.)

OTHER MEMBERS OF FAMILY

NAME	RELATIONSHIP	AGE	BIRTHPLACE	CITIZENSHIP
<u>Moore, Ethel</u>	<u>W</u>	<u>19</u>	<u>Oklahoma</u>	

1920 CENSUS-INDEX
DEPARTMENT OF COMMERCE
BUREAU OF THE CENSUS

U. S. GOVERNMENT PRINTING OFFICE 19-1489

A-14

M600

Murray, Virgil L.
(HEAD OF FAMILY)

W
(COLOR)
Female

53
(AGE)

Texas
(BIRTHPLACE)

ARKANSAS

VOL. 36

SHEET 18

E. D. 174

LINE 10

(CITY)

(CITY)

(STREET)

(CITIZENSHIP)

(HOUSE NO.)

(CITIZENSHIP)

OTHER MEMBERS OF FAMILY

NAME	RELATIONSHIP	AGE	BIRTHPLACE	CITIZENSHIP
<u>Murray, Irene</u>	<u>W</u>			
<u>Raymond</u>	<u>S</u>	<u>32</u>	<u>Arkansas</u>	
<u>Lena</u>	<u>S</u>	<u>12</u>	<u>Arkansas</u>	
		<u>7</u>	<u>Arkansas</u>	

1920 CENSUS INDEX
DEPARTMENT OF COMMERCE
BUREAU OF THE CENSUS

U. S. GOVERNMENT PRINTING OFFICE

19-11071

M 600

7

M 600

Moose, Heat
(HEAD OF FAMILY)

ARKANSAS

B
(COLOR)
Lincoln
(COUNTY)
49
(AGE)

S. Carolina
(BIRTHPLACE)

VOL. *35* E. D. *157*
SHEET *4* LINE *14*
(CITIZENSHIP)

(CITY) _____ (STREET) _____ (HOUSE NO.) _____

OTHER MEMBERS OF FAMILY				
NAME	RELATIONSHIP	AGE	BIRTHPLACE	CITIZENSHIP
<i>Moose, Adata</i>	<i>W</i>	<i>40</i>	<i>Mississippi</i>	

1920 CENSUS-INDEX
DEPARTMENT OF COMMERCE
BUREAU OF THE CENSUS

U. S. GOVERNMENT PRINTING OFFICE
A-12
1917

1930
Mose, Will
(HEAD OF FAMILY)

B
(COLOR)
Lincoln
(COUNTY)
50
(AGE)

ARKANSAS
VOL. *35*
SHEET *1*
E. D. *4*
LINE *71*

Arkansas
(BIRTHPLACE)

(CITY)

(CITIZENSHIP)

(HOUSE NO.)

NAME	OTHER MEMBERS OF FAMILY		BIRTHPLACE	CITIZENSHIP
	RELATIONSHIP	AGE		
<i>Mose, Lena</i>	<i>W</i>			
<i>Theodore</i>	<i>S</i>	<i>38</i>	<i>Arkansas</i>	
<i>Edgar</i>	<i>S</i>	<i>17</i>	<i>Arkansas</i>	
<i>Mona</i>	<i>D</i>	<i>16</i>	<i>Arkansas</i>	
<i>Clifton</i>	<i>S</i>	<i>13</i>	<i>Arkansas</i>	
		<i>11</i>	<i>Arkansas</i>	

1930 CENSUS—INDEX
DEPARTMENT OF COMMERCE
BUREAU OF THE CENSUS

U. S. GOVERNMENT PRINTING OFFICE
A-18
1929

Mose, Will

More, Will

HEAD OF FAMILY—CONTINUED

STATE Arkansas

OTHER MEMBERS OF FAMILY—CONTINUED

NAME	RELATIONSHIP	AGE	BIRTHPLACE	COLOR
More, Will	H			
Jamima	D	10	Arkansas	
Alliston	D	8	Arkansas	
Thurman	S	7	Arkansas	
P. J.	S	4 $\frac{1}{2}$	Arkansas	
Pauline	D	2 $\frac{1}{2}$	Arkansas	
		$\frac{5}{12}$	Arkansas	

1920 CENSUS INDEX
DEPARTMENT OF COMMERCE
BUREAU OF THE CENSUS # 2 sec 1

U. S. GOVERNMENT PRINTING OFFICE Add 1919

M600

More

M600

Moore, Will
(HEAD OF FAMILY)

ARKANSAS

VOL. 32

E. D. 1223

SHEET 10

LINE 36

B
(COLOR)

45
(AGE)

Lafayette
(COUNTY)

Arkansas
(BIRTHPLACE)

(CITIZENSHIP)

(WIFE)

(STREET)

OTHER MEMBERS OF FAMILY

(HOUSE NO.)

NAME	RELATIONSHIP	AGE	BIRTHPLACE	CITIZENSHIP
<u>Moore, Lillie</u>	<u>W</u>	<u>43</u>	<u>Arkansas</u>	

1920 CENSUS—INDEX
DEPARTMENT OF COMMERCE
BUREAU OF THE CENSUS

U. S. GOVERNMENT PRINTING OFFICE

AJA

1917

M600

M 600

Mayer, Will
(HEAD OF FAMILY)

ARKANSAS

W
(COLOR)

33
(AGE)

VOL. 78

E.D. 69

Jackson
(COUNTY)
(CITY)

Arkansas
(BIRTHPLACE)

SHEET 4

LINE 58

(OFFSEEN/P)

OTHER MEMBERS OF FAMILY

NAME

(STREET)

(HOUSE NO.)

RELATIONSHIP

AGE

BIRTHPLACE

CITIZENSHIP

Mayer, Fizzie
- Hazel

W

23

Arkansas

D.

14 mo

Arkansas

1920 CENSUS INDEX
DEPARTMENT OF COMMERCE
BUREAU OF THE CENSUS

U. S. GOVERNMENT PRINTING OFFICE

A-26

1917

M 600

Moore, Will
W

M600

Moore, Hill

(HEAD OF FAMILY)

STATE: MISSISSIPPI

VOL. 48 I.C. 112

SHEET 7 LINE 15

H 49

Phillips

(AGE)

(COUNTY)

Ohio

(BIRTHPLACE)

(CITY)

(CITIZENSHIP)

(STREET)

OTHER MEMBERS OF FAMILY

(HOUSE NO.)

NAME	RELATIONSHIP	AGE	BIRTHPLACE	CITIZENSHIP
Moore, Mary	H	34	Louisiana	
— Joe	H	21	Mississippi	
— Bertrude	D	20	Mississippi	

1920 CENSUS—INDEX
DEPARTMENT OF COMMERCE
BUREAU OF THE CENSUS

U. S. GOVERNMENT PRINTING OFFICE A-18
11-1-27

M600

Murray William F. STATE Arkansas

(HEAD OF FAMILY—CONTINUED)

OTHER MEMBERS OF FAMILY—CONTINUED

NAME	RELATIONSHIP	AGE	BIRTHPLACE
Murray Regal	S	8	Arkansas
Jackson Olive	D	22	Arkansas
Waldo	S	5	Arkansas
Kennel	S	3 1/2	Arkansas

1920 CENSUS—INDEX
DEPARTMENT OF COMMERCE
BUREAU OF THE CENSUS

222 #1

M600

Moore, William J.
(HEAD OF FAMILY)

ARKANSAS

VOL. 58

E. D. 3

SHEET 8

LINE 47

W
(COLOR)

29
(AGE)

Arkansas
(BIRTHPLACE)

Sebastian
(COUNTY)

(CITIZENSHIP)

Hartford
(CITY)

South Broadway
(STREET)

(HOUSE NO.)

OTHER MEMBERS OF FAMILY

NAME	RELATIONSHIP	AGE	BIRTHPLACE	CITIZENSHIP
<u>Moore, Caroline</u>	<u>W.</u>	<u>23</u>	<u>Arkansas</u>	
<u>William E.</u>	<u>S.</u>	<u>2 1/2</u>	<u>Oklahoma</u>	
<u>Doris P.</u>	<u>G.</u>	<u>6/12</u>	<u>Arkansas</u>	

1930 CENSUS INDEX
DEPARTMENT OF COMMERCE
BUREAU OF THE CENSUS



U. S. GOVERNMENT PRINTING OFFICE

A-3a
17-1004

M 600

Moore William
(HEAD OF FAMILY)

ARKANSAS

B 65
(MARRIAGE) (AGE)
Calhoun
(COUNTY)

Arkansas
(BIRTHPLACE)

VOL. ✓ E. C. 22
SHEET 23 LINE 51

(CITY) _____ (STREET) _____ (HOUSE NO.) _____
OTHER MEMBERS OF FAMILY

NAME	RELATIONSHIP	AGE	BIRTHPLACE	CITIZENSHIP
<u>Moore Willie</u>	<u>W</u>			
<u>Arene</u>	<u>D</u>	<u>54</u>	<u>Arkansas</u>	
<u>Stee</u>	<u>S</u>	<u>20</u>	<u>Arkansas</u>	
<u>Caroastine</u>	<u>D</u>	<u>19</u>	<u>Arkansas</u>	
<u>Hermie</u>	<u>S</u>	<u>16</u>	<u>Arkansas</u>	
		<u>13</u>	<u>Arkansas</u>	

1920 CENSUS INDEX
DEPARTMENT OF COMMERCE
BUREAU OF THE CENSUS

U. S. GOVERNMENT PRINTING OFFICE 1917 A-16

M 600

M 600

Moore, Willie
(INDIVIDUAL)

ARKANSAS

VOL. 34

P. O.

SHEET 29

LINE

C
(COLOR)

9
(AGE)

Arkansas
(BIRTHPLACE)

Marianna
(CITY)

Louisiana
(STATE)

(CITY OR TOWNSHIP)

ENUMERATED WITH not reported

(HOUSE NO.)

RELATIONSHIP TO ABOVE grandson

REMARKS apparently brother of Moore, Lena
Theresa

1920 CENSUS—INDEX
DEPARTMENT OF COMMERCE
BUREAU OF THE CENSUS

U. S. GOVERNMENT PRINTING OFFICE

AJ

M600

✓ 4600

Moore, Albert

(HEAD OF FAMILY)

ARKANSAS

VOL. 17 E.D. 27

SHEET 7 LINE 44

W 31

(SEX) (AGE)

Arkansas

(BIRTHPLACE)

Dallas

(COUNTY)

(CITIZENSHIP)

(CITY)

(STREET)

(HOUSE NO.)

OTHER MEMBERS OF FAMILY

NAME	RELATIONSHIP	AGE	BIRTHPLACE	CITIZENSHIP
Moore, Im	W	30	Arkansas	
— Lolah D.	D	11	Arkansas	
— Gladys H.	D	9	Arkansas	
— Curtis	D	2 7/8	Arkansas	

1920 CENSUS—INDEX
DEPARTMENT OF COMMERCE
BUREAU OF THE CENSUS



11600

Murray, Albert
(INDIVIDUAL)

ARKANSAS

VOL. 44 E. D.
SHEET 13 LINE 10

B 21 Arkansas
(CITY) (AGE) (BIRTHPLACE) (CITIZENSHIP)

Woodruff
Augusta Fifth
(CITY) (STREET) (HOUSE NO.)

ENUMERATED WITH Balston, Iza
RELATIONSHIP TO ABOVE Roomer

REMARKS _____

1920 CENSUS INDEX
DEPARTMENT OF COMMERCE
BUREAU OF THE CENSUS



U. S. GOVERNMENT PRINTING OFFICE 34-1177

11600
Moore, Albert
(HEAD OF FAMILY)

ARKANSAS

VOL. 51 L.D. 130

SHEET 1 LINE 08

W 51 Arkansas
(COLOR) (AGE) (BIRTHPLACE)
Randolph (COUNTY)
(CITY) (STREET) (HOUSE NO.)

OTHER MEMBERS OF FAMILY

NAME	RELATIONSHIP	AGE	BIRTHPLACE	CITIZENSHIP
Moore, Rosa	W	44	Mississippi	L-1P
Homer	S	24	Arkansas	
Claude	S	20	Arkansas	
Jessie	S	18	Arkansas	
Mayle	D	16	Arkansas	

1920 CENSUS-INDEX
DEPARTMENT OF COMMERCE
BUREAU OF THE CENSUS

#12222

Moore, Albert

STATE Arkansas

(HEAD OF FAMILY—CONTINUED)

OTHER MEMBERS OF FAMILY—CONTINUED

NAME	RELATION- SHIP	AGE	BIRTHPLACE	CITIZEN- SHIP
Moore, Fay	D.	12	Arkansas	
Hugh	S.	10	Arkansas	
Helen	D.	1 ^{1/2}	Arkansas	
Gross, Charley	B.L.	22	Arkansas	

1920 CENSUS—INDEX
DEPARTMENT OF COMMERCE
BUREAU OF THE CENSUS

7221/

U. S. GOVERNMENT PRINTING OFFICE

A46
1917-1920

27-00

22600

Murray Albert

(HEAD OF FAMILY)

ARKANSAS

VOL. 9 E. D. 7

SHEET 7 LINE 28

W 21

(COLOR)

(AGE)

Arkansas

(BIRTHPLACE)

Clay

(COUNTY)

(CITIZENSHIP)

(CITY)

(STREET)

(HOUSE NO.)

OTHER MEMBERS OF FAMILY

NAME	RELATIONSHIP	AGE	BIRTHPLACE	CITIZENSHIP
Murray, Lona	W	18	Arkansas	
Saint, Oscar	B. L.	16	Arkansas	

1920 CENSUS-INDEX
DEPARTMENT OF COMMERCE
BUREAU OF THE CENSUS

U. S. GOVERNMENT PRINTING OFFICE 11-23882

A-1A

11600
Moore, Albert
(HEAD OF FAMILY)

ARKANSAS

VOL. 15 E.D. 53
SHEET 9 LINE 84

B 29 Georgia
(COLOR) (AGE) (BIRTHPLACE)

Crittenden
(COUNTY)

(CITIZENSHIP)

(CITY)

(STREET)

OTHER MEMBERS OF FAMILY

(HOUSE NO.)

NAME	RELATIONSHIP	AGE	BIRTHPLACE	CITIZENSHIP
Moore, Sarah	W	23	Georgia	

1920 CENSUS INDEX
DEPARTMENT OF COMMERCE
BUREAU OF THE CENSUS

41600
Moore, Albert
(HEAD OF FAMILY)

ARKANSAS

VOL. 15 E.D. 2

SHEET 13 LINE 9

B 40
Crittenden
(COUNTY)
Mississippi
(BIRTHPLACE)

(CITIZENSHIP)

(CITY)

(STREET)

HOUSE NO.

OTHER MEMBERS OF FAMILY

NAME	RELATIONSHIP	AGE	BIRTHPLACE,	CITIZENSHIP
Moore, Mollie	W	30	Tennessee	
✓ Willie	D	18	Arkansas	
✓ James	D	17	Arkansas	
✓ Binda	D	9	Arkansas	
✓ Hattie	D	7	Arkansas	

1920 CENSUS INDEX
DEPARTMENT OF COMMERCE #1 see #2
BUREAU OF THE CENSUS

11000

Wood, Albert B
(HEAD OF FAMILY)

ARKANSAS

VOL. 51 E. D. 135

SHEET 4 LINE 21

W 41 Arkansas
(COUNTY) (BIRTHPLACE)

Spring
(CITY)

Arkana Beech
(STREET)

(CITIZENSHIP)

2021
(HOUSE NO.)

OTHER MEMBERS OF FAMILY

NAME	RELATIONSHIP	AGE	BIRTHPLACE	CITIZENSHIP
<u>Wood, Jennetta</u>	<u>W</u>	<u>40</u>	<u>Arkansas</u>	
<u>Lucy</u>	<u>S</u>	<u>37</u>	<u>Arkansas</u>	
<u>Albert B W</u>	<u>S</u>	<u>36</u>	<u>Arkansas</u>	
<u>Body Lucy</u>	<u>M</u>	<u>66</u>	<u>Pennsylvania</u>	

1920 CENSUS INDEX
DEPARTMENT OF COMMERCE
BUREAU OF THE CENSUS

A-1a
U. S. GOVERNMENT PRINTING OFFICE 1918:1024

11600
Moore, Albert H.
(HEAD OF FAMILY)

ARKANSAS

VOL. 3 E. D. 19

SHEET 5 LINE 96

W 51 Missouri
Benton
(CITY) (COUNTY) (BIRTHPLACE)

(CITIZENSHIP)

(CITY) (STREET) (HOUSE NO.)

OTHER MEMBERS OF FAMILY

NAME	RELATION-SHIP	AGE	BIRTHPLACE	CITIZENSHIP
Moore, Anna	W	51	Kentucky	
— Berda	D	34	Missouri	
— Ed M	D	29	Missouri	
— Curtis	S	19	Missouri	

1920 CENSUS—INDEX
DEPARTMENT OF COMMERCE
BUREAU OF THE CENSUS

11000

Myer, Albert J
(INDIVIDUAL)

ARKANSAS

VOL 78 E 2

SHEET 6

1876 76 Arkansas
(YEAR) (YEAR) (BIRTHPLACE)

Jackson (COUNTY) (CITIZENSHIP)

Newport Laurel
(CITY) (STREET)

ENUMERATED WITH Holden, John R.
RELATIONSHIP TO ABOVE Roomer

REMARKS

1920 Census
U.S. DEPARTMENT OF COMMERCE
BUREAU OF THE CENSUS

216

Coyne, Albert W.
(HEAD OF FAMILY)

ARKANSAS

VOL. *67* L.D. *197*

W *32* *Arkansas*

SHEET *6* LINE *36*

(COLOR) *W* (SEX) *M* (BIRTHPLACE) *Arkansas* (CITIZENSHIP)

H. Evans
(CITY) (OWNED)

(HOUSE NO.)

OTHER MEMBERS OF FAMILY

NAME	RELATIONSHIP	AGE	BIRTHPLACE	CITIZENSHIP
<i>Myer, Alice</i>	<i>W</i>	<i>29</i>	<i>Arkansas</i>	
<i>Helma</i>	<i>D</i>	<i>8</i>	<i>Arkansas</i>	
<i>Franklin</i>	<i>S</i>	<i>2 1/2</i>	<i>Arkansas</i>	

1920 CENSUS INDEX
BUREAU OF THE CENSUS

See Coyne Albert W.

11580

Moore, Alcy

(INDIVIDUAL)

ARKANSAS

VOL 20

E D 20

SHEET 5

LINE 10

W 25 Arkansas

(AGE)

(AGE)

(BIRTHPLACE)

Franklin

(COUNTY)

(CITIZENSHIP)

(CITY)

(STREET)

(HOUSE NO.)

ENUMERATED WITH

Sossamon, William

RELATIONSHIP TO ABOVE

Sister

REMARKS

11580 GENUS INDEX
DEPT. OF COMMERCE
BUREAU OF CENSUS

U. S. GOVERNMENT PRINTING OFFICE

11-20-33

Murray, Arthur
INDIVIDUAL

ARKANSAS

VOL. 3 E. D. 1

SHEET 2 LINE 1

24 North Carolina
AGE BIRTHPLACE

Yenton
COURTY CITIZENSHIP

(CITY) (STREET) (HOUSE NO.)

ENUMERATED WITH Murray, Marshall

RELATIONSHIP TO ABOVE Mother

REMARKS

1933 CONSUMER INDEX
DEPARTMENT OF COMMERCE
BUREAU OF ECONOMIC ANALYSIS



U. S. GOVERNMENT PRINTING OFFICE 14-10883

A-3

T

11600

Moore Alex

ARKANSAS

(HEAD OF FAMILY)

VOL. 35 E. D. 150

SHEET 5 LINE 45

34

Arkansas

(AGE)

(AGE)

(BIRTHPLACE)

(CITIZENSHIP)

Lincoln

(COUNTY)

(CITY)

(STREET)

(HOUSE NO.)

OTHER MEMBERS OF FAMILY

NAME	RELATIONSHIP	AGE	BIRTHPLACE	CITIZENSHIP
Moore, Ollie L	W	27	Arkansas	

1920 CENSUS INDEX
DEPARTMENT OF COMMERCE
BUREAU OF THE CENSUS

11600

ARKANSAS

Meier, Alexander
(HEAD OF FAMILY)

VOL. 14 E. D. 177

SHEET 9 LINE 57

X 37 Arkansas
(COLOR) (AGE) (BIRTHPLACE)

Crawford
(COUNTY) (CITIZENSHIP)

Van Buren Drennon 706
(CITY) (STREET) (HOUSE NO.)

OTHER MEMBERS OF FAMILY

NAME	RELATIONSHIP	AGE	BIRTHPLACE	CITIZENSHIP
Meier, Effie C	W	35	Arkansas	
— Martha	D	16	Arkansas	

4600

Moore Alfonsoie
(HEAD OF FAMILY)

ARKANSAS

VOL. 56 E. D. 223

SHEET 15 LINE 85

B 63
(SEX) (AGE)

Alabama
(BIRTHPLACE)

St. Francis
(COUNTY)

(CITIZENSHIP)

(CITY)

(STREET)

HOUSE NO.

OTHER MEMBERS OF FAMILY

NAME	RELATIONSHIP	AGE	BIRTHPLACE	CITIZENSHIP
Moore, Delila	W	60	Alabama	
— Alfonsoie J.	S.	25	Mississippi	
— Lola	D	20	Arkansas	

1920 CENSUS—INDEX
DEPARTMENT OF COMMERCE
BUREAU OF THE CENSUS

U. S. GOVERNMENT PRINTING OFFICE 16-11791

11600

Moore, Alford
(HEAD OF FAMILY)

ARKANSAS

VOL. 26 E. D. 08

W 47
(COLOR) (AGE)

Arkansas
(BIRTHPLACE)

SHEET 7 LINE 08
(CITIZENSHIP)

Marquette
(CITY)

(STREET)

(HOUSE NO.)

OTHER MEMBERS OF FAMILY

NAME	RELATIONSHIP	AGE	BIRTHPLACE	CITIZENSHIP
Moore Emma	W	44	Arkansas	
— Norman	S	15	Arkansas	
— Nina	D	12	Arkansas	
— Armon	S	9	Arkansas	
— Verlen	S	1	Arkansas	

1920 CENSUS-INDEX
DEPARTMENT OF COMMERCE
BUREAU OF THE CENSUS

14000

Moore, Alford
(HEAD OF FAMILY)

ARKANSAS

VOL. 48 E. D. 157

SHEET 4 LINE 17

13 32
(COLOR) (AGE)
Philips
(COUNTRY)

Arkansas
(BIRTHPLACE)

(CITY & STATE)

(CITY) (STREET) (HOUSE NO.)

OTHER MEMBERS OF FAMILY

NAME	RELATIONSHIP	AGE	BIRTHPLACE	CITY & STATE
Moore, Lucy	w	31	Mississippi	
Stodge, Tom	H M	52	Tennessee	

1920 CENSUS-INDEX
DEPARTMENT OF COMMERCE
BUREAU OF THE CENSUS



11600

Mone, Alfred

(NAME OF FAMILY)

ARKANSAS

VOL. 17 E.D. 42

SHEET 12 LINE 18

B 24

(COLOR)

(AGE)

Mississippi

(BIRTHPLACE)

(CITIZENSHIP)

Deale

(COUNTY)

(CITY)

(STREET)

(HOUSE NO.)

OTHER MEMBERS OF FAMILY

NAME	RELATIONSHIP	AGE	BIRTHPLACE	CITIZENSHIP				
<i>Living alone</i>								

1920 CENSUS INDEX
DEPARTMENT OF COMMERCE
BUREAU OF THE CENSUS

11000

Moore, Algie
(HEAD OF FAMILY)

ARKANSAS

VOL 64 C.D. 148

SHEET 7 LINE 31

W 57 North Carolina

(COLOR) Washington

(BIRTHPLACE)

(CITIZENSHIP)

Fayetteville

Prairie Ave

510
(HOUSE NO.)

OTHER MEMBERS OF FAMILY

NAME	RELATIONSHIP	AGE	BIRTHPLACE	CITIZENSHIP
Moore, Nannie	W	48	Arkansas	
— Roy	S	24	Arkansas	

1920 CENSUS—INDEX
DEPARTMENT OF COMMERCE
BUREAU OF THE CENSUS



11600

Morrow, Alice

(HEAD OF FAMILY)

ARKANSAS

VOL. 30 E. D. 137

SHEET 19 LINE 96

B

53

Alabama

(AGE)

(BIRTHPLACE)

(CITIZENSHIP)

Jefferson

Rock Bluff

(CITY)

E 17th

(STREET)

212

(HOUSE NO.)

OTHER MEMBERS OF FAMILY

NAME	RELATIONSHIP	AGE	BIRTHPLACE	CITIZENSHIP
Morrow, Annie	W	35	Alabama	
Sam H	A	1 1/2	Arkansas	

1920 CENSUS-INDEX
DEPARTMENT OF COMMERCE
BUREAU OF THE CENSUS

U. S. GOVERNMENT PRINTING OFFICE

A-16
11101

11000

Murray Rice
INDIVIDUAL

ARKANSAS

VOL. 55 E. D. 1
SHEET 7 LINE 1

46 Arkansas
TOWN STATE (BIRTH PLACE)

Calaski

North Park East Second
CITY STREET

ENUMERATED WITH Spencer Weaver Jr.

RELATIONSHIP TO ABOVE Boarder

REMARKS

1927 INDEX
DEPARTMENT OF COMMERCE
BUREAU OF CENSUS

U. S. GOVERNMENT PRINTING OFFICE

11600

Moore Alice

(HEAD OF FAMILY)

ARKANSAS

VOL. 35 E.D. 150

SHEET 22 LINE 75

35

35

Arkansas

(BIRTH)

(AGE)

(BIRTHPLACE)

(CITIZENSHIP)

Lincoln

(COUNTY)

Warner

(CITY)

(STREET)

OTHER MEMBERS OF FAMILY

HOUSE NO.

NAME	RELATIONSHIP	AGE	BIRTHPLACE	CITIZENSHIP
Moore Ruby	D	8	Arkansas	
— Roy	S	6	Arkansas	

1920 CENSUS-INDEX
DEPARTMENT OF COMMERCE
BUREAU OF THE CENSUS

U. S. GOVERNMENT PRINTING OFFICE 11-11071

A-1a

1400

Wood, Alice
(INDIVIDUAL)

ARISE No. 20

VOL. 1 E. O. 1

SHEET 15 LINE 65

W 30 Arkansas
(SEX) (AGE) (BIRTHPLACE)

Lee
(COUNTY)

(CITY) (STREET) (HOUSE NO.)

ENUMERATED WITH Ballard, Samuel

RELATIONSHIP TO ABOVE Boarder

REMARKS

1920 FEDERAL CENSUS
DEPARTMENT OF COMMERCE
BUREAU OF THE CENSUS



U. S. GOVERNMENT PRINTING OFFICE

11600

More, Alice

(HEAD OF FAMILY)

ARKANSAS

VOL 66 E.D. 230

SHEET 4 LINE 4

W 64

(COLOR) (AGE)
Woodruff

Arkansas

(BIRTHPLACE)

(CITIZENSHIP)

(CITY)

(STREET)

(HOUSE NO.)

OTHER MEMBERS OF FAMILY

NAME	RELATIONSHIP	AGE	BIRTHPLACE	CITIZENSHIP
More, Mattie	Si	61	Arkansas	
Atkins, Winfield	N	24	Arkansas	
✓ Maynard	W.R.	17	Arkansas	

1920 CENSUS INDEX
DEPARTMENT OF COMMERCE &
BUREAU OF THE CENSUS

11600

Moore, Alice

INDIVIDUAL

ARKANSAS

VOL. 14

E. D. 1

SHEET 17

LINE 10

12

(COLOR)

66

(AGE)

Arkansas

(BIRTHPLACE)

Crawford

(COUNTY)

(CITIZENSHIP)

New Buren

(CITY)

Cherry

(STREET)

(HOUSE NO.)

ENUMERATED WITH

Love, Gray

RELATIONSHIP TO ABOVE

mother

REMARKS

1920 CENSUS INDEX
DEPARTMENT OF COMMERCE
BUREAU OF THE CENSUS

U. S. GOVERNMENT PRINTING OFFICE

11-1197

A-2

11600

Moore, Alice
(INDIVIDUAL)

ARKANSAS

VOL. 15 E.D. 6 B
SHEET 9 LINE 2

B 8
COLORS AGE
Cottenden
MISSISSIPPI
BIRTH-PLACE

(CITY) (STREET) HOUSE NO.

ENUMERATED WITH Smith, North
RELATIONSHIP TO ABOVE Grand-daughter

REMARKS

1920 CENSUS INDEX
DEPARTMENT OF COMMERCE
BUREAU OF THE CENSUS



U. S. GOVERNMENT PRINTING OFFICE 11-1472 A4

11600

11/4 90

Moore, Alice R.
(INDIVIDUAL)

ARKANSAS

VOL 54 E. D. 100

SHEET 3 LINE 6

Mw 11 Illinois
(COLOR) (AGE) (BIRTHPLACE)

Pulaski
(COUNTY) (CITIZENSHIP)

Little Rock Rock
(CITY) (STATE)

209

ENUMERATED WITH Rector, James P.

RELATIONSHIP TO ABOVE Grand Daughter

REMARKS

1920 CENSUS - INDEX
DEPARTMENT OF COMMERCE
BUREAU OF THE CENSUS



11600

Moore, Allen
(HEAD OF FAMILY)

ARKANSAS

VOL. 47 E. D. 174

SHEET 29 LINE 6

B 33
(COLOR) (AGE)

Phillips
(COUNTY)

Arkansas
(BIRTHPLACE)

West Helena
(CITY)

Block 6
(STREET)

(CITIZENSHIP)

OTHER MEMBERS OF FAMILY

(HOUSE NO.)

NAME	RELATIONSHIP	AGE	BIRTHPLACE	CITIZENSHIP
Moore, Sarah	W	33	Arkansas	
- Willie Mae	D	13	Arkansas	
- Ruth	D	11	Arkansas	
- Lena	D	9	Arkansas	
- Mable	D	7	Arkansas	

1920 CENSUS-INDEX
DEPARTMENT OF COMMERCE
BUREAU OF THE CENSUS

U. S. GOVERNMENT PRINTING OFFICE

11-4187

11603

7600

Moore, Allen Jr
(HEAD OF FAMILY)

ARKANSAS

VOL. 13

E.D. 76

SHEET 9

LINE 53

B
(COLOR)

24
(AGE)

Columbia
(COUNTY)

Arkansas
(BIRTHPLACE)

(CITIZENSHIP)

(CITY)

(STREET)

(HOUSE NO.)

OTHER MEMBERS OF FAMILY

NAME	RELATIONSHIP	AGE	BIRTHPLACE	CITIZENSHIP
<u>Moore, Anne</u>	<u>W.</u>	<u>23</u>	<u>Arkansas</u>	<u>C</u>
<u>A. T.</u>	<u>S.</u>	<u>7</u>	<u>Arkansas</u>	
<u>Bula</u>	<u>W.</u>	<u>44</u>	<u>Arkansas</u>	

1920 CENSUS INDEX
DEPARTMENT OF COMMERCE
BUREAU OF THE CENSUS

U. S. GOVERNMENT PRINTING OFFICE 15-10891

A-14

7600

11000

Moore, Allen
(HEAD OF FAMILY)

ARKANSAS

VOL. 50 E.D. 116

SHEET 23 LINE 21

24 (COLOR)

46 (AGE)

Randolph (COUNTY)

Illinois (BIRTHPLACE)

(CITY)

(CITIZENSHIP)

(STREET)

OTHER MEMBERS OF FAMILY

(HOUSE NO.)

NAME	RELATIONSHIP	AGE	BIRTHPLACE	CITIZENSHIP
Moore, Eva	W	42	Illinois	
Bennie	S	12	Missouri	
Miller, Norma	D	11	Missouri	

1920 CENSUS-INDEX
DEPARTMENT OF COMMERCE
BUREAU OF THE CENSUS

U. S. GOVERNMENT PRINTING OFFICE
1917

11600

11600

More, Allen
(HEAD OF FAMILY)

ARKANSAS

VOL. 12 E.D. 1

SHEET 13 LINE 1

13 (CHILD)
45 (AGE)
Roughhead (TOWNSHIP)
Kentucky (BIRTHPLACE)
Jacksboro (CITY)

South Bridge (STREET)

(CITIZENSHIP)

OTHER MEMBERS OF FAMILY

(HOUSE NO.)

NAME	RELATIONSHIP	AGE	BIRTHPLACE	CITIZENSHIP
More, Lillie	24	40	Mississippi	
Roy	1	4 1/2	Arkansas	

1920 CENSUS INDEX
DEPARTMENT OF COMMERCE
BUREAU OF THE CENSUS

U. S. GOVERNMENT PRINTING OFFICE

A-12
11-11071

11600

M600

Moore, Allen

(HEAD OF FAMILY)

ARKANSAS

VOL. 54

E. D. 140

SHEET 9

LINE 64

B

(COLOR)

30

(AGE)

Louisiana

(BIRTHPLACE)

Pulaski

(COUNTY)

(CITIZENSHIP)

Little Rock

(CITY)

Reichardt

(STREET)

609

(HOUSE NO.)

OTHER MEMBERS OF FAMILY

NAME	RELATIONSHIP	AGE	BIRTHPLACE	CITIZENSHIP
Moore, Ada	W	30	Arkansas	

1920 CENSUS-INDEX
DEPARTMENT OF COMMERCE
BUREAU OF THE CENSUS



M600

11600

Moore, *Albin*
(INDIVIDUAL)

ARKANSAS

VOL. *41* PAGE *1*
SHEET *10* LINE *5*

B (COLOR) *9* (AGE) *Tennessee* (BIRTHPLACE) _____ (CITIZENSHIP)
Mississippi (COUNTY) _____ (CITY) _____ (STREET) _____ (POST OFFICE)

ENUMERATED WITH *Hankins, John*
RELATIONSHIP TO ABOVE *Son*

REMARKS _____

1000
DEPARTMENT OF AGRICULTURE
BUREAU OF CENSUS



See Moore, Albin

11600

Mayer, Alice
(HEAD OF FAMILY)

ARKANSAS

VOL. 31 E.D. 73

SHEET 17 LINE 60

W 46 Arkansas
(COLOR) (AGE) (BIRTHPLACE)

Johnson
(COUNTY)
Clarksville
(CITY)

(CITIZENSHIP)

(STREET)

OTHER MEMBERS OF FAMILY

(HOUSE NO.)

NAME	RELATIONSHIP	AGE	BIRTHPLACE	CITIZENSHIP
Mayer, Ralph	S	19	Arkansas	
Blanche	D	16	Arkansas	

1920 CENSUS-INDEX
DEPARTMENT OF COMMERCE
BUREAU OF THE CENSUS

11600

Marr, Allie H.
(HEAD OF FAMILY)

ARKANSAS

VOL. 64 E. D. 172

SHEET 5 LINE 36

H. 47 Tennessee
(COLOR) (AGE) (BIRTHPLACE) (CITIZENSHIP)
White (COUNTY)
Letona (CITY) (STREET) (HOUSE NO.)

OTHER MEMBERS OF FAMILY

NAME	RELATIONSHIP	AGE	BIRTHPLACE	CITIZENSHIP
L. Alone				

1920 CENSUS—INDEX
DEPARTMENT OF COMMERCE
BUREAU OF THE CENSUS

M 600

Moore, Alva P
(HEAD OF FAMILY)

ARKANSAS

VOL. 12 E. D. 36

SHEET 1 LINE 3

W. 30 Missouri
(COLOR) (AGE) (BIRTHPLACE)

Cranshead
(COUNTY) (CITIZENSHIP)

Jonesboro
(CITY) (STREET) (HOUSE NO.)

OTHER MEMBERS OF FAMILY

NAME	RELATIONSHIP	AGE	BIRTHPLACE	CITIZENSHIP
Moore Ruby	W.	30	Kentucky	
✓ Irene	D.	9	Arkansas	
✓ James	S	7	Arkansas	
✓ Murray A.	S	5	Arkansas	
✓ Richard	S	3 1/2	Arkansas	

1920 CENSUS-INDEX
DEPARTMENT OF COMMERCE
BUREAU OF THE CENSUS

A-16

U. S. GOVERNMENT PRINTING OFFICE 11-14871

2600

Morrow, Alvin
(HEAD OF FAMILY)

ARKANSAS

VOL. 26 E. D. 100

SHEET 10 LINE 81

W 25
(COLOR) (AGE)
Greene
(COUNTY)

Arkansas
(BIRTHPLACE)

(CITIZENSHIP)

(CITY)

(STREET)

(HOUSE NO.)

OTHER MEMBERS OF FAMILY

NAME	RELATIONSHIP	AGE	BIRTHPLACE	CITIZENSHIP
Morrow, Kimie	W	20	Arkansas	
- Osune	D	8/10/11	Arkansas	
- Bottel	D	10/11	Arkansas	

1920 CENSUS-INDEX
DEPARTMENT OF COMMERCE
BUREAU OF THE CENSUS

Mrs
Mary Amanda
(INDIVIDUAL)

ARKANSAS

VOL. 55 L. O. _____
SHEET 3 LINE _____

B 57 Alabama
Pauline
(BIRTH PLACE)

(CITY) _____
(STREET) _____

ENUMERATED WITH Marys, Lewis
RELATIONSHIP TO ABOVE Boarder

REMARKS _____

1911 FEDERAL CENSUS
DEPARTMENT OF COMMERCE
BUREAU OF THE CENSUS

1911

M600

Mrs. Amanda
(HEAD OF FAMILY)

ARKANSAS

VOL. 12 E. D. 48
SHEET 16 LINE 49

W
(COLOR) 20
(AGE)

Missouri
(BIRTHPLACE)

New
(COUNTY)

(CITY)

(CITIZENSHIP)

OTHER MEMBERS OF FAMILY

(STREET)

(HOUSE NO.)

NAME	RELATIONSHIP	AGE	BIRTHPLACE	CITIZENSHIP
<i>Mrs. George</i>	S	7	<i>Missouri</i>	
<i>Mrs. Ellen</i>	S	47/12	<i>Missouri</i>	
<i>Edna</i>	S	26/12	<i>Missouri</i>	
<i>Rosa</i>	S	4/12	<i>Arkansas</i>	

1920 CENSUS-INDEX
DEPARTMENT OF COMMERCE
BUREAU OF THE CENSUS

M600

11600

Moore, Amanda
(INDIVIDUAL)

ARKANSAS

W
(COLOR)

54
(AGE)

Missouri
(BIRTHPLACE)

VOL. 14

E. O. 17

SHEET 7

LINE 7

Crossford
(CITY)

2
(CITIZENSHIP)

ENUMERATED WITH

Lovitt, Walter J

(STREET)

(HOUSE NO.)

RELATIONSHIP TO ABOVE

Mother-in-law

REMARKS

1920 CENSUS INDEX
DEPARTMENT OF COMMERCE
BUREAU OF THE CENSUS

U. S. GOVERNMENT PRINTING OFFICE

1917

A3

11000
Moore Amanda C
(INDIVIDUAL)

ARKANSAS
VOL 7
SHEET 9
LINE 1
CITY

42
(AGE)
Arkansas
(BIRTHPLACE)
Calhoun
(COUNTY)
(CITY)

ENUMERATED WITH
Coe, Robert F.
RELATIONSHIP TO ABOVE
Daughter
REMARKS

1920 CENSUS INDEX
DEPT. OF COMMERCE
BUREAU OF THE CENSUS

11000
Moore

~~1000~~ A 600

Moore Amos
(HEAD OF FAMILY)

ARKANSAS

VOL. 60 E.O. 176

B 49
(COLOR) (AGE)
Newer (BIRTHPLACE)

SHEET 13 LINE 73

(COUNTY) _____ (CITIZENSHIP) _____
(CITY) _____ (STREET) _____ (HOUSE NO.) _____

OTHER MEMBERS OF FAMILY

NAME	RELATIONSHIP	AGE	BIRTHPLACE	CITIZENSHIP
Moore, Alena	W	46	Arkansas	
— Silus	S	17	Arkansas	
— Susie	D	14	Arkansas	
— John A	S	12	Arkansas	
— Leanie	D	10	Arkansas	

1920 CENSUS INDEX
DEPARTMENT OF COMMERCE
BUREAU OF THE CENSUS

#1, 2 #2

Moore, Amos

STATE Arkansas

(HEAD OF FAMILY—CONTINUED)

OTHER MEMBERS OF FAMILY—CONTINUED

NAME	RELATIONSHIP	AGE	BIRTHPLACE
Moore, Marie	D	8	Arkansas
— Mozell	D	6	Arkansas
— O'Leary B	D	5	Arkansas
— Chas Lee	D	2	Arkansas

1920 CENSUS INDEX
DEPARTMENT OF COMMERCE
BUREAU OF THE CENSUS # 2/22/21

21600

M 600

Moore, Anderson
INDIVIDUAL

ARKANSAS

VOL. 63 E.D. 1

SHEET 7 LINE 1

B 8 Arkansas
COLOR AGE BIRTHPLACE

Union
COUNTY

CITY/TOWNSHIP

YEAR

STREET

INCL. IN

ENUMERATED WITH Miss Sandy
RELATIONSHIP TO ABOVE Lodger

REMARKS

1920 CENSUS INDEX
DEPARTMENT OF COMMERCE
BUREAU OF THE CENSUS

U. S. GOVERNMENT PRINTING OFFICE

M 600

M 600

Moore, Anderson
(HEAD OF FAMILY)

ARKANSAS

VOL. 63 E. D. 173

B
(COLOR)

55
(AGE)

Arkansas
(BIRTHPLACE)

SHEET F LINE 6

Union
(COUNTY)

(CITIZENSHIP)

(CITY)

(STREET)

OTHER MEMBERS OF FAMILY

(HOUSE NO.)

NAME	RELATIONSHIP	AGE	BIRTHPLACE	CITY & STATE
<u>Moore, Anderson</u>	<u>W</u>	<u>52</u>	<u>Arkansas</u>	
<u>Eugene</u>	<u>D</u>	<u>24</u>	<u>Arkansas</u>	
<u>Jewel</u>	<u>SD</u>	<u>17</u>	<u>Arkansas</u>	

1920 CENSUS - INDEX
DEPARTMENT OF COMMERCE
BUREAU OF THE CENSUS

M 600

11000

Moore, Andrew
(HEAD OF FAMILY)

ARKANSAS

VOL 30

E. D. 1115

SHEET 7

LINE 25

W Jefferson
(CITY)

72
(AGE)

Illinois
(BIRTHPLACE)

Wine Bluff
(CITY)

W Fourth
(STREET)

(CITIZENSHIP)

1115
(HOUSE NO.)

OTHER MEMBERS OF FAMILY

NAME	RELATIONSHIP	AGE	BIRTHPLACE	CITIZENSHIP
Moore, Jesse	W	40	Illinois	
Mary Amine	D	10	Illinois	

1920 CENSUS INDEX
DEPARTMENT OF COMMERCE
BUREAU OF THE CENSUS

U. S. GOVERNMENT PRINTING OFFICE

AsIn

1-1091277

M 600

Meyer, Andrew
(HEAD OF FAMILY)

ARKANSAS

VOL. 1 E.D. 6

SHEET 3 LINE 3

41
(CITY)50
(AGE)Arkansas
(CITY)Indians
(BIRTHPLACE)

(CITIZENSHIP)

(CITY)

(STREET)

(HOUSE NO.)

OTHER MEMBERS OF FAMILY

NAME	RELATIONSHIP	AGE	BIRTHPLACE	CITIZENSHIP
Meyer, Pearl	D	14	Arkansas	
Eraline	D	11	Arkansas	

1920 CENSUS—INDEX
DEPARTMENT OF COMMERCE
BUREAU OF THE CENSUSU. S. GOVERNMENT PRINTING OFFICE
A-74
1917

11600
Moore, Andrew
(HEAD OF FAMILY)

ARKANSAS
 VOL. 17 Z.D. 43
 SHEET 7 LINE 79

13 48 Mississippi
(COLOR) (AGE) (BIRTHPLACE)
Decha Dumas
(COUNTY) (CITY)
Jones
(STREET)

OTHER MEMBERS OF FAMILY

NAME	RELATIONSHIP	AGE	BIRTHPLACE	CITIZENSHIP
Moore, Moselle	W	26	Mississippi	
Jones, E	S	7 1/2	Arkansas	

1900 CENSUS INDEX
 DEPARTMENT OF COMMERCE
 BUREAU OF THE CENSUS

11500

Morrow, Andrew
INDIVIDUAL

ARKANSAS
VOL. 53 E. D. 114
SHEET 1 LINE 1

B 35 Mississippi
AGE RESIDENCE

Unknown UU
CITIZENSHIP

North Capitol 10th Ave Post (Military)
RESIDENCE

ENUMERATED WITH Wade, Isaac

RELATIONSHIP TO ABOVE Boarder

REMARKS

1920 CENSUS COPY
DEPARTMENT OF COMMERCE
BUREAU OF THE CENSUS



U. S. GOVERNMENT PRINTING OFFICE

11500

11000
 Moore Andrew
 (HEAD OF FAMILY)

STATE 20

VOL 33 E.D. 20

SHEET 11 LINE 47

W 29 Missouri
 (COLOR) (AGE) (BIRTHPLACE)
 Lawrence
 (COUNTY) (CITIZENSHIP)
 (CITY) (STREET) (HOUSE NO.)

OTHER MEMBERS OF FAMILY

NAME	RELATION- SHIP	AGE	BIRTHPLACE	CITIZEN- SHIP
Moore Cora B.	W	23	Arkansas	
— Creston	D	3 1/2	Missouri	
— James W	S	2 1/2	Missouri	

1920 CENSUS INDEX
 DEPARTMENT OF COMMERCE
 BUREAU OF THE CENSUS

11600

Moore Andrews
(HEAD OF FAMILY)

ARKANSAS

VOL. 51 E. D. 129
SHEET 9 LINE 98

W 65 Ohio
(COLOR) (AGE) (BIRTHPLACE)
Randolph (COUNTY)
(CITY) (STREET) (HOUSE NO.)

OTHER MEMBERS OF FAMILY

NAME	RELATIONSHIP	AGE	BIRTHPLACE	CITIZENSHIP
<u>Moore, Mattie</u>	<u>W</u>	<u>66</u>	<u>Arkansas</u>	

1920 CENSUS—INDEX
DEPARTMENT OF COMMERCE
BUREAU OF THE CENSUS

11600

111600

Moore, Andrew A.

(HEAD OF FAMILY)

ARKANSAS

VOL. 9

E. D. 4

SHEET 9

LINE 67

W

63

Tennessee

(COLOR)

(AGE)

(BIRTHPLACE)

(CITIZENSHIP)

Clay

(COUNTY)

(CITY)

(STREET)

(HOUSE NO.)

OTHER MEMBERS OF FAMILY

NAME	RELATIONSHIP	AGE	BIRTHPLACE	CITIZENSHIP
Moore, Ollie	W	35	Tennessee	
- Birdie	D	34	Tennessee	
- Earle	S	19	Arkansas	
- Talmage	S	13	Arkansas	
- Traymon	S	11	Arkansas	

1920 CENSUS INDEX
DEPARTMENT OF COMMERCE
BUREAU OF THE CENSUS

#1222



U. S. GOVERNMENT PRINTING OFFICE 7-111600

A-14

11600

ARKANSAS

Moore, Andrew B.
(HEAD OF FAMILY)

VOL. 66 E.D. 241

SHEET 9 LINE 44

W. 54 Arkansas
(AGE) (BIRTHPLACE) (CITIZENSHIP)

Woodruff
Cotton Forest Lynch
(CITY) (STREET) (HOUSE NO.)

OTHER MEMBERS OF FAMILY

NAME	RELATIONSHIP	AGE	BIRTHPLACE	CITIZENSHIP
Moore, Ruth L	W	47	Arkansas	
- Ruby P	D	28	Arkansas	
- J. B.	D	27	Arkansas	
- A. G.	D	23	Arkansas	
- Gracie Pearl	D	22	Arkansas	

1920 CENSUS-INDEX
DEPARTMENT OF COMMERCE
BUREAU OF THE CENSUS #1 su #2

U.S. GOVERNMENT PRINTING OFFICE 1917-1921

11600

Moore Andrew J.
(HEAD OF FAMILY)

ARKANSAS

VOL. 35 E. D. 148

SHEET 3 LINE 50

W 48 Arkansas
(COLOR) (AGE) (BIRTHPLACE) (CITIZENSHIP)

Lincoln
(CITY)
Harry
(STREET) (HOUSE NO.)
OTHER MEMBERS OF FAMILY

NAME	RELATIONSHIP	AGE	BIRTHPLACE
Moore, Helie	W	48	Arkansas
—	D	18	Arkansas
—	D	16	Arkansas
—	D	14	Arkansas
—	D	12	Arkansas

1920 CENSUS INDEX
BUREAU OF CENSUS

122 # 2

A-16
U. S. GOVERNMENT PRINTING OFFICE

11600
Moore, Andrew J
(HEAD OF FAMILY)

ARKANSAS
VOL 38 E.D. 90
SHEET 1 LINE 28

W (COLOR)
55 (AGE)
Mason (COUNTY)
Missouri (BIRTHPLACE)

(CITY) (STREET) (CITY/TOWNSHIP)

OTHER MEMBERS OF FAMILY

NAME	RELATIONSHIP	AGE	BIRTHPLACE	HOUSE NO.	CITIZENSHIP
Moore, Elyja B.	W	51	Arkansas		
Dorsey H	Y. S.	10	Missouri		

1920 CENSUS-INDEX
DEPARTMENT OF COMMERCE
BUREAU OF THE CENSUS

11600

11650
Moore, Andy
(HEAD OF FAMILY)

ARKANSAS
VOL. 12 E.D. 32
SHEET 9 LINE 70

W 42 Arkansas
(COLOR) (AGE) (BIRTHPLACE)
Craghead
(COUNTY)
Jonesboro
(CITY) Union
(STREET) D.R.
(HOUSE NO.)

OTHER MEMBERS OF FAMILY

NAME	RELATIONSHIP	AGE	BIRTHPLACE	CITIZENSHIP
Moore, Donje	H	39	Arkansas	
Phillips, H.	S	15	Arkansas	
Stacy, Webster	N	22	Arkansas	
- Robert	N	14	Arkansas	

1920 CENSUS - INDEX
DEPARTMENT OF COMMERCE
BUREAU OF THE CENSUS

1964

William Thomas
(INDIVIDUAL)

ARKANSAS

VOL 2 E.D.

SHEET 1 LINE

31
(AGE) Arkansas
(BIRTHPLACE)

Arkansas
(COUNTY) Arkansas
(CITY/TOWNSHIP)

DeWitt
(CITY) Williams
(STREET)

ENUMERATED WITH Brown Nelson
(GROUP NO.)

RELATIONSHIP TO ABOVE Sister in Law

REMARKS

U.S. DEPARTMENT OF COMMERCE
BUREAU OF ECONOMIC ANALYSIS
WASHINGTON, D.C. 20540

U. S. DEPARTMENT OF COMMERCE

11600

1600
Moore, Annie

(HEAD OF FAMILY)

ARKANSAS

VOL. 21

E. D. 22

SHEET 3

LINE 14

W 51
(COLOR) (AGE)
Independence

(CITY)

Indiana
(BIRTHPLACE)

(CITIZENSHIP)

OTHER MEMBERS OF FAMILY

(STREET)

(HOUSE NO.)

NAME	RELATIONSHIP	AGE	BIRTHPLACE	CITIZENSHIP
French, Virginia	Wife	62	Indiana	
Jacob L	Born	67	Ohio	

1920 CENSUS—INDEX
DEPARTMENT OF COMMERCE
BUREAU OF THE CENSUS

U. S. GOVERNMENT PRINTING OFFICE

A-16

11-1-22

1600

11600

Morre, Annie
INDIVIDUAL

ARKANSAS

VOL. 2 E.D. 1
SHEET 25 LINE 4

13 47 Mississippi
(COLOR) (AGE) (BIRTHPLACE)

Arkley
(COUNTY) (CITIZENSHIP)

Crosslet Fifth
(CITY) (STREET) (APARTMENT)

ENUMERATED WITH Morre, Isaac

RELATIONSHIP TO ABOVE Mother

REMARKS

1920 CENSUS-INDEX
DEPARTMENT OF COMMERCE
BUREAU OF THE CENSUS

U. S. GOVERNMENT PRINTING OFFICE A-2

11000
 W. M. Annie
 (HEAD OF FAMILY)

ARKANSAS
 VOL. 5 E. D.
 SHEET 5 INT. 2
 (CITIZENSHIP)

49 Texas
 Little Rock
 Lawrence
 (BIRTHPLACE)

OTHER MEMBERS OF FAMILY
 (BY SHEET)

1012
 (HOUSE NO.)

NAME	RELATION- SHIP	AGE	BIRTHPLACE	CITIZEN- SHIP
Sheppard, Annie B	D	21	Arkansas	
Brazyle P	D	25	Arkansas	
Moore, Fay	D	19	Arkansas	
Reidman, Willie B	BO	6	Arkansas	

1920 CENSUS-INDEX
 DEPARTMENT OF COMMERCE
 BUREAU OF THE CENSUS

11600
Moore Anne E
(HEAD OF FAMILY)

ARKANSAS

VOL 67 E.D. 2

49 Arkansas
(COLOR) (AGE) (BIRTHPLACE)

SHEET 12 LINE 2

Washington
Fayetteville
(CITY)

Rock
(STREET)

(CITIZENSHIP)
HOUSE NO.

OTHER MEMBERS OF FAMILY

NAME	RELATIONSHIP	AGE	BIRTHPLACE	CITIZENSHIP
Moore Zola	W	14	Arkansas	
Lutie May	D	8	Arkansas	
Mary D	D	8	Arkansas	

1920 CENSUS - INDEX
DEPARTMENT OF COMMERCE
BUREAU OF THE CENSUS



11600

Mary Annie Mae
(INDIVIDUAL)

ARKANSAS

VOL. 35 E. D.

SHEET 7 LINE

B
(COLOR) (AGE)

Arkansas
(BIRTHPLACE)

Wesley
(CITY)

(CITIZENSHIP)

(SEX)

W. C. Cook
(STREET) (INDUSTRY)

ENUMERATED WITH

Cook, Henry
Granddaughter

RELATIONSHIP TO ABOVE

REMARKS

1920 CENSUS - INDEX
DEPARTMENT OF COMMERCE
BUREAU OF THE CENSUS

U. S. GOVERNMENT PRINTING OFFICE

A-2
11-11-17

141600

Murray Anthony C.
(HEAD OF FAMILY)

ARKANSAS

VOL. 1 E. D. 12

W 34
(COLOR) (AGE)

Spain
(BIRTHPLACE)

SHEET 18 LINE 99

Arkansas
(COUNTY)

1888 RR-
(CITIZENSHIP)

De Witt
(CITY)

North Washington
(STREET)

(HOUSE NO.)

OTHER MEMBERS OF FAMILY

NAME	RELATIONSHIP	AGE	BIRTHPLACE	CITIZENSHIP
Murray, <u>Blanch C.</u>	<u>W</u>	<u>34</u>	<u>Louisiana</u>	
<u>Edward</u>	<u>D</u>	<u>5</u>	<u>Arkansas</u>	
<u>Jona</u>	<u>D</u>	<u>2</u>	<u>Arkansas</u>	
<u>Clara</u>	<u>B</u>	<u>24</u>	<u>Louisiana</u>	
<u>Joe</u>	<u>B</u>	<u>17</u>	<u>Louisiana</u>	<u>K</u>

1920 CENSUS INDEX
DEPARTMENT OF COMMERCE
BUREAU OF THE CENSUS

11650

Mayor, Antoinette
(INDIVIDUAL)

ARKANSAS

VOL. 27 E. D. 15

W 43
(COLOR) (AGE)
Roan
(COUNTRY)

Switzerland
(BIRTHPLACE) 194 Pa
(CHECK ONE)

Boonville
(CITY)

Not Reported
(STREET)
(HOUSE NO.)

ENUMERATED WITH

Arkansas Tuberculosis & not in
Patent

RELATIONSHIP TO ABOVE

REMARKS

1970 CENSUS INDEX
DEPARTMENT OF COMMERCE
BUREAU OF THE CENSUS

U. S. GOVERNMENT PRINTING OFFICE

A-3

M 600
 Murray, Annab
 (HEAD OF FAMILY)

STATE Arkansas
 VOL. 37 E. D. 55
 SHEET 5 LINE 10

W 43 Georgia
 (COLOR) (AGE) (BIRTHPLACE)

Logan (COUNTY) (CITY) (STREET) (CITIZENSHIP) (HOUSE NO.)

OTHER MEMBERS OF FAMILY

NAME	RELATIONSHIP	AGE	BIRTHPLACE	CITIZENSHIP
Murray, Ada	W.	44	Arkansas	

1920 CENSUS INDEX
 DEPARTMENT OF COMMERCE
 BUREAU OF THE CENSUS

Moore, Archie

STATE Arkansas

HEAD OF FAMILY—CONTINUED

OTHER MEMBERS OF FAMILY—CONTINUED

NAME	RELATION- SHIP	AGE	BIRTHPLACE	SEX
Moore, Susie	W	2 1/2	Arkansas	
— Archie M	D	1 1/2	Arkansas	

1920 CENSUS—INDEX
DEPARTMENT OF COMMERCE
BUREAU OF THE CENSUS



0 2279

4600

ARKANSAS

Marr, Archie
(HEAD OF FAMILY)

VOL. 45 E. D. 143

SHEET 5 LINE 37

B 43 Arkansas (CITIZENSHIP)

Summitville (CITY) (STREET) (HOUSE NO.)

OTHER MEMBERS OF FAMILY

NAME	RELATIONSHIP	AGE	BIRTHPLACE	CITIZENSHIP
Marr, Addie	W	36	Arkansas	

1920 CENSUS-INDEX
DEPARTMENT OF COMMERCE
BUREAU OF THE CENSUS

A-J a
U. S. GOVERNMENT PRINTING OFFICE 1917

4600

11600

Mose Lachie

(HEAD OF FAMILY)

ARKANSAS

VOL. 19

E. D. 44

SHEET 11

LINE 20

(COLOR)

26

(AGE)

Missouri

(BIRTHPLACE)

Frank

(COUNTY)

(CITIZENSHIP)

(CITY)

(STREET)

(HOUSE NO.)

OTHER MEMBERS OF FAMILY

NAME	RELATIONSHIP	AGE	BIRTHPLACE
<u>Mose Mary</u>	<u>W</u>	<u>25</u>	<u>Arkansas</u>
<u>Sally</u>	<u>D</u>	<u>9</u>	<u>Arkansas</u>
<u>Robert</u>	<u>S</u>	<u>4 1/2</u>	<u>Arkansas</u>
<u>Alberta</u>	<u>D</u>	<u>1 1/2</u>	<u>Arkansas</u>

1920 CENSUS INDEX
DEPARTMENT OF COMMERCE
BUREAU OF THE CENSUS

U. S. GOVERNMENT PRINTING OFFICE

A-3a

11600

Moore, Archie
INDIVIDUAL

ARKANSAS

VOL: 11 E. D. 1

SHEET 2 LINE 1

A 13
(COLOR) (AGE)

Mississippi
(BIRTHPLACE)

Mississippi
(CITY)

(CITIZENSHIP)

(CITY)

(STREET)

(HOUSE NO.)

ENUMERATED WITH

Brown, James

RELATIONSHIP TO ABOVE

Brother-in-law

REMARKS

1920 CENSUS INDEX
DEPARTMENT OF COMMERCE
BUREAU OF THE CENSUS

11600
Moore, Archie
(HEAD OF FAMILY)

ARKANSAS

VOL 36 E. D. 176

SHEET 11 LINE 100

B 45
(COLOR) (AGE)
Lonsake
(COUNTY)
Mississippi
(BIRTHPLACE)
(CITIZENSHIP)

(CITY) (STREET) (HOUSE NO.)

OTHER MEMBERS OF FAMILY

NAME	RELATIONSHIP	AGE	BIRTHPLACE	CITIZENSHIP
Moore, Luiza	W	35	Arkansas	
— Corie	D.	4 $\frac{1}{2}$	Arkansas	
— Robert	S.	3 $\frac{1}{2}$	Arkansas	

11600

Murray, Ardella
(INDIVIDUAL)

ARKANSAS

VOL. 48 E.D. 11

SHEET 11 LINE 73

Mu 372 Arkansas
(COLOR) (AGE) (BIRTHPLACE)

Phillips
(COUNTY) (CITIZENSHIP)

Holly
(CITY) (STREET) 1123
(HOUSE NO.)

ENUMERATED WITH Cummins Lucie
RELATIONSHIP TO ABOVE Daughter

REMARKS

1920 CENSUS INDEX
DEPARTMENT OF COMMERCE
BUREAU OF THE CENSUS



11600

Moore, Ardis
(INDIVIDUAL)

ARKANSAS

VOL. 14 E. D. 17

SHEET 4 LINE 20

B 7 Arkness
(COLOR) (AGE) (BIRTHPLACE)

Crawford
(CITY) (CITIZENSHIP)

Van Buren Riverside
(TWP) (STREET)

ENUMERATED WITH Hoods Lizzie (HOUSE NO.)

RELATIONSHIP TO ABOVE Son

REMARKS

1920 CENSUS-INDEX
DEPARTMENT OF COMMERCE
BUREAU OF THE CENSUS

U. S. GOVERNMENT PRINTING OFFICE 1917

11600

11600

Moore, Angus O
(HEAD OF FAMILY)

ARKANSAS

W. 39 Arkansas
(CITY) (AGE) (BIRTHPLACE)

VOL. 7 E. D. 1
SHEET 10 LINE 86

(CITY) (STREET) (CITY, STATE)

OTHER MEMBERS OF FAMILY

NAME	RELATIONSHIP	AGE	BIRTHPLACE	HOUSE NO.	SHIP
Moore, Grace J	W	37	Arkansas		
Moore, L	d	6	Arkansas		
Pickens, R	d	3	Arkansas		
Bennett, C	d	18	Arkansas		
Blanch, J	d	12	Arkansas		

1920 CENSUS-INDEX
DEPARTMENT OF COMMERCE
BUREAU OF THE CENSUS

11000
 Marron Armenta
(HEAD OF FAMILY)

ARKANSAS

W
(COLOR)
 Russell
(AGE)
 Summerville
(CITY)

45
 Missouri
(BIRTHPLACE)

VOL. 6
 SHEET 8
 E. P. 66
 LINE 9

South Springfield
(CITY)
(STREET)

(CITIZENSHIP)
 NR
(INCLUDE NO.)

NAME		OTHER MEMBERS OF FAMILY			BIRTHPLACE	CITIZEN- SHIP
		RELATION- SHIP	AGE			
Marron, Charlie		H				
	Helean	D	20	Missouri		
	+ 3 Servants		16	Missouri		
	+ 3 Boarders					

1920 CENSUS INDEX
 DEPARTMENT OF COMMERCE
 BUREAU OF THE CENSUS

U. S. GOVERNMENT PRINTING OFFICE

4-4
 11-11071

116.00

Moore Ann
(HEAD OF FAMILY)

ARKANSAS

VOL. 35 E.D. 150

SHEET 20 LINE 68

B 32 Arkansas
(AGE) (BIRTHPLACE)

Lincoln
(COUNTY)

(CITIZENSHIP)

(CITY)

(STREET)

(HOUSE NO.)

OTHER MEMBERS OF FAMILY

NAME	RELATIONSHIP	AGE	BIRTHPLACE
Harris, Allie	Si	25	Arkansas

1920 CENSUS—INDEX
DEPARTMENT OF COMMERCE
BUREAU OF THE CENSUS

U. S. GOVERNMENT PRINTING OFFICE

A-1a
12-11891

11600
Moore, Arnel
(INDIVIDUAL)

ARKANSAS

VOL. 16 E. D. 15
SHEET 3 LINE 21

W. 20 Missouri
(TOWN) (AGE) (BIRTHPLACE) (CITIZENSHIP)

Cross
(COUNTY)

Wynne King 311
(CITY) (STREET) (HOUSE NO.)

ENUMERATED WITH Moore, E. C.

RELATIONSHIP TO ABOVE Step-son

REMARKS



11200

Moore, James

ARKANSAS

VOL. 113

SHEET 9

Paul, Arkansas

Moore, James

(CITY)

(STREET)

(HOUSE #)

ENUMERATED WITH Moore, Miller

RELATIONSHIP TO ABOVE Not reported

REMARKS

1920 CENSUS INDEX
DEPARTMENT OF COMMERCE
BUREAU OF ECONOMIC RESEARCH

U. S. GOVERNMENT PRINTING OFFICE 11-1-22

17600

ARKANSAS

More, Arthur
(HEAD OF FAMILY)

VOL. 3 E. D. 23

SHEET 16 LINE 36

W 38 Missouri (CITIZENSHIP)
(COLOR) (AGE) (BIRTHPLACE)
Benton (COUNTY)

(CITY) (STREET) (HOUSE NO.)

OTHER MEMBERS OF FAMILY

NAME	RELATIONSHIP	AGE	BIRTHPLACE	CITIZENSHIP
More, Iola	W	35	Missouri	
Clara	D	13	Missouri	
Normand	S	11	Missouri	
Burl	S	8	Missouri	

1890 CENSUS INDEX
DEPARTMENT OF COMMERCE
BUREAU OF THE CENSUS

U.S. GOVERNMENT PRINTING OFFICE 1907

4600

ARKANSAS

Murray Arthur
(HEAD OF FAMILY)

VOL. 51 E. D. 182

SHEET 11 LINE 33

W HR Arkansas
(COLOR) (AGE) (BIRTHPLACE)

Saline
(COUNTY)

(CITIZENSHIP)

(CITY)

(STREET)

(HOUSE NO.)

OTHER MEMBERS OF FAMILY

NAME	RELATIONSHIP	AGE	BIRTHPLACE	CITIZENSHIP
Murray Lillie	W.	47	Arkansas	
Ida	D.	17	Arkansas	
Dollie	D.	15	Arkansas	
Mamie	D.	13	Arkansas	
Johnnie	D.	11	Arkansas	

1920 CENSUS - INDEX
DEPARTMENT OF COMMERCE
BUREAU OF THE CENSUS

1002

U. S. GOVERNMENT PRINTING OFFICE

A-18

(11-1187)

W 600
Moore, Arthur
(HEAD OF FAMILY)

ARKANSAS

VOL. 6 E. D. 40

SHEET 11 LINE 37

W 33
(CITY) (AGE) Arkansas
Carroll (COUNTY) (BIRTHPLACE) (CITIZENSHIP)
(CITY) (STREET) (HOUSE NO.)

OTHER MEMBERS OF FAMILY

NAME	RELATIONSHIP	AGE	BIRTHPLACE	CITIZENSHIP
Moore, Jay	W	28	Arkansas	
- Willie	S	12	Arkansas	
- Eddie	S	11	Arkansas	
- Rutha	D	9	Arkansas	
- Dee	S	6	Arkansas	

1920 CENSUS—INDEX
DEPARTMENT OF COMMERCE
BUREAU OF THE CENSUS

#1-APP #2

U. S. GOVERNMENT PRINTING OFFICE 11-118421 A-1a

Moore, Arthur

HEAD OF FAMILY—CONTINUED

STATE Arkansas

OTHER MEMBERS OF FAMILY—CONTINUED

NAME	RELATION- SHIP	AGE	BIRTHPLACE	CITIZEN- SHIP
Moore, Charlie	S	3½	Arkansas	
— Mary	D	½	Arkansas	
Bunch, Ross	ML	64	Tennessee	

1920 CENSUS—INDEX
DEPARTMENT OF COMMERCE
BUREAU OF THE CENSUS

7-22#1

U. S. GOVERNMENT PRINTING OFFICE

4-16
19-1787

11600
Moore, Arthur
(HEAD OF FAMILY)

ARKANSAS

VOL. 27 E. D. 33

SHEET 10 LINE 66

W 32 Arkansas
Independence (BIRTHPLACE)
(CITY) (STATE) (CITIZENSHIP)

OTHER MEMBERS OF FAMILY (HOUSE NO.)

NAME	RELATIONSHIP	AGE	BIRTHPLACE	CITIZENSHIP
Moore, Pearl W	W	25	Illinois	
Albert R	S	1 1/2	Arkansas	

1920 CENSUS—INDEX
DEPARTMENT OF COMMERCE
BUREAU OF THE CENSUS

4600

Moore, Arthur
(HEAD OF FAMILY)

ARKANSAS

VOL. 29 P.D. 226

SHEET 15 LINE 17

B 42 Arkansas
(COLOR) (AGE) (BIRTHPLACE)
Jefferson
(CITY) (COUNTY) (CITIZENSHIP)

(CITY) (STREET) (HOUSE NO.)

OTHER MEMBERS OF FAMILY

NAME	RELATIONSHIP	AGE	BIRTHPLACE	CITIZENSHIP
Moore, Sara	W	25	Texas	
Wilbert, Johnnie	B	18	Arkansas	
Moore, Willie	B	18	Arkansas	

1920 CENSUS-INDEX
DEPARTMENT OF COMMERCE
BUREAU OF THE CENSUS

A-1a
U. S. GOVERNMENT PRINTING OFFICE 15-14871

11500

ARKANSAS

Moore, Arthur
(INDIVIDUAL)

VOL. 1 E. O. 108
SHEET 10 LINE 10

25 (AGE) Ark. Kansas (BIRTHPLACE) (CITY)

Bellevue (COUNTY) Milburn (CITY) Bank (STREET)

ENUMERATED WITH Moore, Cyra
RELATIONSHIP TO ABOVE nephew

REMARKS

1920 CENSUS - HOUSEHOLD
DEPARTMENT OF COMMERCE
BUREAU OF THE CENSUS

U. S. GOVERNMENT PRINTING OFFICE

11600

Moore, Arthur
(HEAD OF FAMILY)

ARKANSAS

VOL. 50 F. D. 115

SHEET 7 LINE 67

W 34 Missouri
(COLOR) (AGE) (BIRTHPLACE)

Randolph (COUNTY)

(CITY) (STREET)

OTHER MEMBERS OF FAMILY (HOUSE NO.)

NAME	RELATIONSHIP	AGE	BIRTHPLACE	CITIZENSHIP
Moore, Ora	W	30	Missouri	8-17
William	S	14	Arkansas	
Janie	S	11	Arkansas	
Leonard	S	7	Arkansas	
Faustine	D	5	Missouri	

1920 CENSUS INDEX
DEPARTMENT OF COMMERCE
BUREAU OF THE CENSUS #1 sec #2

11600

Moore Arthur A
(HEAD OF FAMILY)

ARKANSAS

VOL 19 E.D. 23

W 55 South Carolina
(COLOR) (AGE) (BIRTHPLACE)
Faulkner (COUNTY) (CITIZENSHIP)

(CITY) (STREET) (HOUSE NO.)

OTHER MEMBERS OF FAMILY

NAME	RELATIONSHIP	AGE	BIRTHPLACE	CITIZENSHIP
Moore Emma C	W	46	South Carolina	
- James F	S	28	South Carolina	
- Myrtle A	DO	14	Oklahoma	
- Martha D	DO	9 ⁵ / ₁₂	Oklahoma	
Holloway Walea	MR	16	Oklahoma	

1930 CENSUS INDEX
DEPARTMENT OF COMMERCE
BUREAU OF THE CENSUS

11600

11600
 Murray Arthur W
(HEAD OF FAMILY)

ARKANSAS

W
(COLOR)
 58
(AGE)
 white
(OCCUPATION)
 Searcy
(CITY)

Kentucky
(BIRTHPLACE)

VOL. 65 E.O. 148
 SHEET 20 LINE 93

S Line
(STREET)

(CITIZENSHIP)

OTHER MEMBERS OF FAMILY

205
(HOUSE NO.)

NAME	RELATIONSHIP	AGE	BIRTHPLACE	CITIZENSHIP
Murray Minnie (Mrs)	W	47	Missouri	
Mildred	D	21	Missouri	
James	S	20	Missouri	
Herbert	S	19	Missouri	
Minnie Lee	D	17	Missouri	

1920 CENSUS INDEX
 DEPARTMENT OF COMMERCE
 BUREAU OF THE CENSUS

#1 acct #

Murray Arthur

Murray Arthur H

HEAD OF FAMILY (CONTINUED)

STATE Arkansas

OTHER MEMBERS OF FAMILY—CONTINUED

NAME	RELATIONSHIP	AGE	BIRTHPLACE	CITIZENSHIP
Murray Guy	A			
Bessie	A	15	Arkansas	
Blanche	D	13	Arkansas	
Malcolm	A	11	Arkansas	
		9	Arkansas	

1920 CENSUS—INDEX
DEPARTMENT OF COMMERCE
BUREAU OF THE CENSUS

20071

11050

11690

Moore, Artie
(INDIVIDUAL)

ARKANSAS

VOL. 33 E.D. 36

SHEET 23 LINE 14

B 14
(DATE)

Arkansas
(BIRTH PLACE)

South River
(CITY)

(CITIZENSHIP)

(CITY)

(STREET)

(DISTRICT)

ENUMERATED WITH

Moore, John

RELATIONSHIP TO ABOVE

Nephew

REMARKS

1920 CENSUS INDEX
DEPARTMENT OF COMMERCE
BUREAU OF THE CENSUS

U. S. GOVERNMENT PRINTING OFFICE

M 600

Moore, Aubrey
(INDIVIDUAL)

ARKANSAS

VOL. 47 E. D. 1906

SHEET 32 LINE 80

B

44

Mississippi

Chillicothe
(COUNTY)

(BIRTHPLACE)

(CITIZENSHIP)

West Helena
(TOWNSHIP)

Block 9
(STREET)

(HOUSE NO.)

ENUMERATED WITH

Pearson, Henry

RELATIONSHIP TO ABOVE

Hired Man

REMARKS

1906 FEMME INDEX
DEPARTMENT OF COMMERCE
6-4710 OF 1906



11607
Meyer August A
(HEAD OF FAMILY)

ARKANSAS

VOL. 59 E.D. 150

SHEET 5 LINE 27

W 32 Arkansas
(AGE) (BIRTHPLACE)

Sebastian
(COUNTY) (CITIZENSHIP)

St. Smith N. 5th
(CITY) (STREET)

1405
(HOUSE NO.)

OTHER MEMBERS OF FAMILY

NAME	RELATIONSHIP	AGE	BIRTHPLACE	CITIZENSHIP
Meyer, Louise	W	28	Arkansas	
Meyer, Eugene	D	9	Arkansas	
- August	S	7	Arkansas	
- Fred W	F.	78	Westphalia	No

1920 CENSUS-INDEX
DEPARTMENT OF COMMERCE
BUREAU OF THE CENSUS

11600

Moore, Augustus
(HEAD OF FAMILY)

ARKANSAS

VOL. 63 E.D. 174

SHEET 16 LINE 76

B 48 Arkansas
(COLOR) (AGE) (BIRTHPLACE)
Union
(COUNTY)
(CITY) (STREET) (HOUSE NO.)

OTHER MEMBERS OF FAMILY

NAME	RELATIONSHIP	AGE	BIRTHPLACE	CITIZENSHIP
Moore, Rena	W	37	Arkansas	
— Vesta	D	19	Arkansas	
— Julia	D	17	Arkansas	
— Iva	D	15	Arkansas	
— Ida M	D	7	Arkansas	

1920 CENSUS INDEX
DEPARTMENT OF COMMERCE #1602
BUREAU OF THE CENSUS

11600

Moore, Augustus B
(HEAD OF FAMILY)

ARKANSAS

VOL. 61 E.D. 127

SHEET 8 LINE 92

W 5'2 Texas
(COLOR) (AGE) (BIRTHPLACE)
Van Buren
(COUNTY) (CITIZENSHIP)

(CITY) (STREET) (HOUSE NO.)

OTHER MEMBERS OF FAMILY

NAME	RELATIONSHIP	AGE	BIRTHPLACE	CITIZENSHIP
Moore, Nancy E	W	37	Arkansas	
— Bramlett W	D	14	Arkansas	
— Matilda W	D	11	Arkansas	
— Chester B	S	7	Arkansas	

1920 CENSUS INDEX
DEPARTMENT OF COMMERCE
BUREAU OF THE CENSUS

A-3a
U. S. GOVERNMENT PRINTING OFFICE (11-1187)

4600

Moore, Awan H
(HEAD OF FAMILY)

STATE ARKANSAS

VOL 44 E. D. 102

SHEET 12 LINE 83

H 42 Arkansas
(AGE) (BIRTHPLACE) (CITIZENSHIP)

Polk (COUNTY)
Mesa (CITY) Miller Ave (STREET) 1411 (HOUSE NO.)

OTHER MEMBERS OF FAMILY

NAME	RELATIONSHIP	AGE	BIRTHPLACE	CITIZENSHIP
Moore, Louvenia	H	41	Ohio	
Tom E	D	20	Arkansas	
Albert G	D	10	Arkansas	

11600

ARKANSAS

Moore

Greasy

VOL. 61 E.D. 136

(HEAD OF FAMILY)

SHEET 6 LINE 24

W

21

Missouri

(COLOR)

(AGE)

(BIRTHPLACE)

(CITIZENSHIP)

Shanh

(COUNTY)

(CITY)

(STREET)

(HOUSE NO.)

OTHER MEMBERS OF FAMILY

NAME	RELATIONSHIP	AGE	BIRTHPLACE	CITIZENSHIP
Moore, Eva	W	15	Arkansas	

11600

Moore, Bee
(INDIVIDUAL)

AGE 34

B
(COLOR)

19
(AGE)

Arkansas
(BIRTH PLACE)

AGE 34

SEX M

Pulaski
(COUNTY)

Little Rock
(CITY)

White
(HAIR)

ENUMERATED WITH Brown, A

RELATIONSHIP TO ABOVE Adopted Son

REMARKS

1900 CENSUS - INDEX
DEPARTMENT OF COMMERCE
BUREAU OF THE CENSUS

U. S. GOVERNMENT PRINTING OFFICE

4600
 Marrow, Ben
 (HEAD OF FAMILY)
 ARKANSAS
 VOL. 57 E. D. 100
 SHEET 5 LINE 4
 W. 32 Arkansas
 (COLOR) (AGE) (BIRTHPLACE)
 Scott
 (COUNTY) (CITY) (STREET) (CITIZENSHIP)
 (CITY) (STREET) (HOUSE NO.)

OTHER MEMBERS OF FAMILY

NAME	RELATIONSHIP	AGE	BIRTHPLACE	CITIZENSHIP
Marrow, Allie	W.	25	Arkansas	
— Charley	S.	8	Arkansas	
— Clifton	S.	5	Arkansas	
— Allada	D.	3 1/2	Arkansas	
— Ilean	D.	4 1/2	Arkansas	

1920 CENSUS—INDEX
 DEPARTMENT OF COMMERCE
 BUREAU OF THE CENSUS

#12242

11600

Moore Ben C.

(HEAD OF FAMILY)

ARKANSAS

VOL 65 E. D. 158

SHEET 4 LINE 7

W 32

(COLOR)

(AGE)

White

Arkansas

(BIRTHPLACE)

(CITIZENSHIP)

(CITY)

(STREET)

OTHER MEMBERS OF FAMILY

(HOUSE NO.)

NAME	RELATIONSHIP	AGE	BIRTHPLACE	CITIZENSHIP
Moore Effie C.	Wf	33	Arkansas	
— Alta C.	D	13	Arkansas	
— Mable C.	D	11	Arkansas	
— Allie F.	DA	10	Arkansas	
— J. B.	A	1	Arkansas	

1920 CENSUS INDEX
DEPARTMENT OF COMMERCE
BUREAU OF THE CENSUS

17600

Moore Ben F.
(HEAD OF FAMILY)

ARKANSAS

VOL. 64 E. D. 1017

SHEET 18 LINE 47

W. 73 Missouri
(COLOR) (AGE) (BIRTHPLACE)

Washington Fayetteville N. Lafayette Ave
(CITY) (CITY) (STREET)

OTHER MEMBERS OF FAMILY

NAME	RELATIONSHIP	AGE	BIRTHPLACE	CENSUS YEAR
Moore Hattie E.	W.	65	Missouri	
Moore James L.	S.O.	13	Texas	

1920 CENSUS INDEX
DEPARTMENT OF COMMERCE
BUREAU OF THE CENSUS

M 600

ARKANSAS

Moore, Jennie
(INDIVIDUAL)

VOL. 21 P. D. 101

SHEET 1 LINE 7

24 14 arkansas
(COLOR) (AGE) (BIRTHPLACE) (CITIZENSHIP)

Hick Spring
(COUNTY) (CITY) (STREET) (HOUSE NO.)

ENUMERATED WITH Adams Sophronia E

RELATIONSHIP TO ABOVE Grand Son

REMARKS

1920 CENSUS - INDEX
DEPARTMENT OF COMMERCE
BUREAU OF THE CENSUS

U. S. GOVERNMENT PRINTING OFFICE 1917

11600

Moharry, Binnie
(HEAD OF FAMILY)

STATE ARK.

VOL. 41

E. D. 164

SHEET 11 LINE 35

H 23 Miss
(COLOR) (AGE)

Mississippi Miss
(COUNTY) (BIRTHPLACE)

(CITIZENSHIP)

(CITY) (STREET)

OTHER MEMBERS OF FAMILY

(HOUSE NO.)

NAME	RELATIONSHIP	AGE	BIRTHPLACE	CITIZENSHIP
<u>Moharry, Bellis H</u>	<u>H</u>	<u>19</u>	<u>Tenn.</u>	

1920 CENSUS INDEX
DEPARTMENT OF COMMERCE
BUREAU OF THE CENSUS

11600

Moore, Benton B.
(HEAD OF FAMILY)

ARKANSAS

W
(MARRIAGE)
34
(AGE)

VOL. 23 E.D. 41

Franklin
(COUNTY)
Shendan
(CITY)

Arkansas
(BIRTHPLACE)

SHEET 2 LINE 23

Oak
(STREET)

(CITIZENSHIP)

OTHER MEMBERS OF FAMILY

NAME	OTHER MEMBERS OF FAMILY				(HOUSE NO.)
	RELATIONSHIP	AGE	BIRTHPLACE	CITIZENSHIP	
Living alone					

1920 CENSUS INDEX
DEPARTMENT OF COMMERCE
BUREAU OF THE CENSUS

41660

More, Bettie
(HEAD OF FAMILY)

ARKANSAS

VOL. 12 E. D. 38

SHEET 7 LINE 58

40
(AGE)

Craighead
(COUNTY)

Kentucky
(BIRTHPLACE)

Johnston
(CITY)

Monroe
(STREET)

(CITIZENSHIP)

OTHER MEMBERS OF FAMILY

826
(HOUSE NO.)

NAME	RELATIONSHIP	AGE	BIRTHPLACE	CITIZENSHIP
<u>More, Lettie</u>	<u>D</u>	<u>17</u>	<u>Kentucky</u>	
<u>↳ Lula</u>	<u>D</u>	<u>11</u>	<u>Arkansas</u>	

1920 CENSUS-INDEX
DEPARTMENT OF COMMERCE
BUREAU OF THE CENSUS

41660

M600
Murray, Bettie
(HEAD OF FAMILY)

ARKANSAS

W
(COLOR)

43
(AGE)

VOL. 54

E. D. 141

Pulaski
(COUNTY)

North Carolina
(BIRTHPLACE)

SHEET 15

LINE 41

Little Rock
(CITY)

(CITIZENSHIP)

Jerry
(STREET)

409
(HOUSE NO.)

NAME	OTHER MEMBERS OF FAMILY			BIRTHPLACE	CITIZENSHIP
	RELATIONSHIP	AGE			
Murray, Gertrude D	D	16		Arkansas	

1920 CENSUS—INDEX
DEPARTMENT OF COMMERCE
BUREAU OF THE CENSUS

U. S. GOVERNMENT PRINTING OFFICE

A-18
27-12871

M600

4600
 Moore, Bettie D.
(HEAD OF FAMILY)

ARKANSAS

W.
(COLOR)
 55
(AGE)

VOL. 4 E.D. 45
 SHEET 11 LINE 74

Boon
(COUNTY)
 Harrison
(CITY)

Missouri
(BIRTHPLACE)

(CITIZENSHIP)

East College Ave.
(STREET)

507
(HOUSE NO.)

NAME	OTHER MEMBERS OF FAMILY			BIRTHPLACE	CITIZENSHIP
	RELATIONSHIP	AGE			
Moore, E. J.	S	16	Missouri		

1920 CENSUS—INDEX
 DEPARTMENT OF COMMERCE
 BUREAU OF THE CENSUS

U. S. GOVERNMENT PRINTING OFFICE

A-1a
 11-11871

11600

Myrtle Pearson
(INDIVIDUAL)

ARKANSAS

VOL. 48 E. D. 183

SHEET 5 LINE 48

W 64
(COLOR) (AGE)

Germany
(BIRTHPLACE)

1875 N. R.
(CITIZENSHIP)

Phillips
(COUNTY)

Helena
(CITY)

Poplar
(STREET)

915
(HOUSE NO.)

ENUMERATED WITH

Leroy Lila M

RELATIONSHIP TO ABOVE

Married in Law

REMARKS

1920 CENSUS-INDEX
DEPARTMENT OF COMMERCE
BUREAU OF THE CENSUS

U. S. GOVERNMENT PRINTING OFFICE : (1914) 1877

A3

11630

41600

Moore, Billie L
(HEAD OF FAMILY)

ARKANSAS

W
(COLOR)

55
(AGE)

64
(VOL)

E. D.

Washington
(COUNTY)
Daytonville
(CITY)

Alabama
(BIRTHPLACE)

4
(SHEET)

23
(LINE)

No. East
(STREET)

(CITIZENSHIP)

OTHER MEMBERS OF FAMILY

104
(HOUSE NO.)

NAME	RELATIONSHIP	AGE	BIRTHPLACE	CITIZENSHIP
Moore, Mary a	D	14	Arkansas	
Howell, Lest	Bo	49	Ohio	

1920 CENSUS-INDEX
DEPARTMENT OF COMMERCE
BUREAU OF THE CENSUS

U. S. GOVERNMENT PRINTING OFFICE 1917

11600

Moore, Billy
INDIVIDUAL

ARKANSAS

04

(COLOR)

30

(AGE)

VOL

53

ED

SHEET

9

LINE

51

Pulaski
(COUNTY)

Arkansas
(BIRTHPLACE)

Little Rock
(CITY)

(CITY AND ST.)

ENUMERATED WITH

(STREET)

Smith, Bill L
Roomer

1319
(HOUSE NO.)

RELATIONSHIP TO ABOVE

REMARKS

1920 CENSUS INDEX
DEPT. OF COMMERCE
BUREAU OF THE CENSUS

U. S. GOVERNMENT PRINTING OFFICE

A-2
11-11971

14600

Moore, Blanch
(INDIVIDUAL)

ARKANSAS

VOL 42 E.O. 18
SHEET 10 LINE 27

B 7
(COLOR) (AGE)

Arkansas
(BIRTHPLACE)

Moore
(CITY)

(CITIZENSHIP)

Bunkley North New Orleans Ave
(CITY) (STREET)

(HOUSE NO.)

ENUMERATED WITH

Brown, Jordan

RELATIONSHIP TO ABOVE

Step daughter

REMARKS

1920 CENSUS INDEX
DEPARTMENT OF COMMERCE
BUREAU OF THE CENSUS

Moore, Britt

STATE Arkansas

(HEAD OF FAMILY—CONTINUED)

OTHER MEMBERS OF FAMILY—CONTINUED

NAME	RELATIONSHIP	AGE	BIRTHPLACE	CITIZENSHIP
Moore, Lucal	S	9	Arkansas	
— Amy	D	8	Arkansas	
— Earl	S	6	Arkansas	
— Ramon	S	3	Arkansas	
— Jamon	S	3	Arkansas	
— Dorothy	D	9m	Arkansas	

1920 CENSUS INDEX
DEPARTMENT OF COMMERCE
BUREAU OF THE CENSUS

#2 see #1

U. S. GOVERNMENT PRINTING OFFICE

A-15

11-11071

11600
Moore, C. H.
(HEAD OF FAMILY)

ARKANSAS

VOL. 27 E. D. 112

SHEET 17 LINE 85

My 59
(AGE)
Jefferson
(COUNTY)
Mississippi
(BIRTHPLACE)

(CITIZENSHIP)

(CITY)

(STREET)

OTHER MEMBERS OF FAMILY

(HOUSE NO.)

NAME	RELATIONSHIP	AGE	BIRTHPLACE	CITIZENSHIP
Moore, Willie	W	60	Mississippi	
Jones, Beatrice	H D	12	Arkansas	
Richardson, Lymeda	H S	7	Arkansas	

1920 CENSUS—INDEX
DEPARTMENT OF COMMERCE
BUREAU OF THE CENSUS

U. S. GOVERNMENT PRINTING OFFICE

A-18

17-11307

11600

11600
 Moore C.M.
(NAME OF FAMILY)

St 37
(LOCALITY) (LOCALITY) (CITY)
 Missouri Arkansas
(LOCALITY) (BIRTHPLACE)
 ARKANSAS
 VOL. 42 E.D. 103
 SHEET 15 LINE 35
(CITIZENSHIP)

NAME	OTHER MEMBERS OF FAMILY		BIRTHPLACE	CITIZENSHIP
	RELATIONSHIP	AGE		
Moore Cordelia	W	32	Arkansas	
Herbert C.	S	13	Arkansas	
Emie May	D	10	Arkansas	
Marjory	D	8	Arkansas	
Alpha	D	6	Arkansas	

1920 CENSUS INDEX
 DEPARTMENT OF COMMERCE
 BUREAU OF THE CENSUS

#1000 #2

11600
Moore Cal
(HEAD OF FAMILY)

ARKANSAS

VOL 59 E.D. 148
SHEET 18 LINE 64

B 60 (AGE)
United States (BIRTHPLACE)
Sebastians (CITY)
F.H. Smith (CITY)
Creek (STREET)

(CITIZENSHIP)

OTHER MEMBERS OF FAMILY

NAME	RELATIONSHIP	AGE	BIRTHPLACE	CITIZENSHIP	HOUSE NO.
Living alone					

1920 CENSUS INDEX
DEPARTMENT OF COMMERCE
BUREAU OF THE CENSUS

M600

Murray Captain D
UNITED BY FAMILY

STATE ARKANSAS

W
(COLOR) 30
(AGE)

VOL. 24 E. D. 24

Howard
(COUNTY) Arkansas
(BIRTHPLACE)

SHEET 8 LINE 30

(CITY) _____ (TOWNSHIP) _____

OTHER MEMBERS OF FAMILY

NAME	RELATIONSHIP	AGE	BIRTHPLACE	CITIZENSHIP	HOUSE NO.
<u>Murray Faye</u>	<u>W</u>	<u>25</u>	<u>Arkansas</u>		
<u>Jennie H</u>	<u>S</u>	<u>3 1/2</u>	<u>Arkansas</u>		
<u>Mary J</u>	<u>D</u>	<u>1 1/2</u>	<u>Arkansas</u>		

1920 CENSUS INDEX
DEPARTMENT OF COMMERCE
BUREAU OF THE CENSUS

M600

11600
 Moyers, Caroline
 (HEAD OF FAMILY)

W
 (COLOR)
 Madison
 (COUNTY)
 (CITY)

Ohio
 (BIRTHPLACE)

ARKANSAS

VOL. 21
 SHEET 3
 E. D. 27
 LINE 16

(CITIZENSHIP)

(HOUSE NO.)

NAME	OTHER MEMBERS OF FAMILY		BIRTHPLACE	CITIZEN- SHIP
	RELATION- SHIP	AGE		
Moyers, Alpha Ruby	D	52	Ohio	
	S. D.	29	Ohio	

1920 CENSUS INDEX
 DEPARTMENT OF COMMERCE
 BUREAU OF THE CENSUS

11600

Moore, Carrie

(HEAD OF FAMILY)

ARKANSAS

VOL. 30

E. D. 132

SHEET 1

LINE 83

Mu

30

Arkansas

(COLOR)

(AGE)

(BIRTHPLACE)

Jefferson

(COUNTY)

(CITIZENSHIP)

(CITY)

West 6th Ave.

(STREET)

(HOUSE NO.)

OTHER MEMBERS OF FAMILY

NAME	RELATIONSHIP	AGE	BIRTHPLACE	CITIZENSHIP
Moore, Maude	DR.	12	Arkansas	

1920 CENSUS—INDEX
DEPARTMENT OF COMMERCE
BUREAU OF THE CENSUS

U. S. GOVERNMENT PRINTING OFFICE

11-1871

A-24

11600

Moose, Catherine
(HEAD OF FAMILY)

ARKANSAS

VOL. 35 E. O. 156
SHEET 7 LINE 86

B
COLOR
Lincoln
(COUNTY)

41
(AGE)

Louisiana
(BIRTHPLACE)

(CITY) _____ (CITIZENSHIP) _____

(STREET) _____ (HOUSE NO.) _____

OTHER MEMBERS OF FAMILY

NAME	RELATIONSHIP	AGE	BIRTHPLACE	CITIZENSHIP
<u>Moose, Ruth</u>	<u>D</u>	<u>20</u>	<u>Arkansas</u>	

1920 CENSUS INDEX
DEPARTMENT OF COMMERCE
BUREAU OF THE CENSUS

U. S. GOVERNMENT PRINTING OFFICE 11-11091

M 600

Mayer, Celia
(HEAD OF FAMILY)

ARKANSAS

VOL. 57

E. D. 156

SHEET 5

LINE 99

W 36
(COLOR) (AGE)

Sebastian
(COUNTY)

Wasson
(BIRTHPLACE)

St. Smith
(CITY)

Garrison Ave
(STREET)

(CITY/TOWNSHIP)

808
(HOUSE NO.)

OTHER MEMBERS OF FAMILY

NAME	RELATIONSHIP	AGE	BIRTHPLACE	CITIZENSHIP
<u>Mayer, Martha</u>	<u>W</u>	<u>46</u>	<u>Oklahoma</u>	
<u>- Alvin C</u>	<u>S</u>	<u>11/2</u>	<u>Arkansas</u>	

Communicated with Douglas S E

1920 CENSUS - INDEX
DEPARTMENT OF COMMERCE
BUREAU OF THE CENSUS

U. S. GOVERNMENT PRINTING OFFICE

A-18
16-1-1921

M 600

Moore, Charles
(HEAD OF FAMILY)

ARKANSAS

VOL. 9 E. D. 6

SHEET 9 LINE 91

W 34
(COLOR) (AGE)

Missouri
(BIRTHPLACE)

Clay
(COUNTY)

(CITIZENSHIP)

(CITY)

(STREET)

(HOUSE NO.)

OTHER MEMBERS OF FAMILY

NAME	RELATIONSHIP	AGE	BIRTHPLACE	CITIZENSHIP
Moore, Georgia	W	27	Missouri	
- Paul	D	9	Missouri	
- Truman	D	7	Arkansas	
- Lesta	D	5	Arkansas	
- Berlean	D	3 1/4	Arkansas	

1920 CENSUS INDEX
DEPARTMENT OF COMMERCE
BUREAU OF THE CENSUS

1222 v.

U. S. GOVERNMENT PRINTING OFFICE

A-18

1917

M 600

Moore, Charles F.
(HEAD OF FAMILY)

ARKANSAS

VOL. 39 E. D. 70

SHEET 43 LINE 48

25 26 Oklahoma
(AGE) (BIRTHPLACE)
Muller
(CITY)
Jewarkana Chester
(CITY) (STREET)

OTHER MEMBERS OF FAMILY

HOUSE NO. J

NAME	RELATION- SHIP	AGE	BIRTHPLACE	CITIZEN- SHIP
<u>Moore, Laura</u>	<u>W</u>	<u>21</u>	<u>Oklahoma</u>	
<u>Effie</u>	<u>D</u>	<u>27</u>	<u>Oklahoma</u>	

1920 CENSUS INDEX
DEPARTMENT OF COMMERCE
BUREAU OF THE CENSUS

U. S. GOVERNMENT PRINTING OFFICE 11-11271

A-1-a

M 600

11600
Moore, Charley
(HEAD OF FAMILY)

ARKANSAS

VOL. 32

E.D. 75

SHEET 3

LINE 82

W 28
(COLOR) (AGE)

Kentucky
(BIRTHPLACE)

Lawrence
(COUNTY)
Walnut Ridge
(CITY)

(CITIZENSHIP)

East 2nd
(STREET)

OTHER MEMBERS OF FAMILY

(HOUSE NO.)

NAME	RELATIONSHIP	AGE	BIRTHPLACE	CITIZENSHIP
Moore, Bettie	W	26	Arkansas	W
— Charline	D	3 $\frac{1}{2}$	Arkansas	
— Paul	S	2 $\frac{1}{2}$	Arkansas	
— Mabel E	D	4 $\frac{1}{2}$	Arkansas	

1920 CENSUS INDEX
DEPARTMENT OF COMMERCE
BUREAU OF THE CENSUS

14600
Moore, Charlie
(HEAD OF FAMILY)

STATE Arkansas
VOL. 32 E. D. 79
SHEET 14 LINE 11

W 45
(MARRIAGE) (AGE)
Lawrence North Carolina
(COUNTY) (BIRTHPLACE)

NAME	OTHER MEMBERS OF FAMILY			BIRTHPLACE	CITIZENSHIP
	RELATIONSHIP	AGE	(STREET)		
Moore Mary E	W				
Cecil	S	39		Arkansas	
Helen	S	12		Oklahoma	
		6		Arkansas	

1920 CENSUS—INDEX
DEPARTMENT OF COMMERCE
BUREAU OF THE CENSUS

4600

Moore, Clarence L
(HEAD OF FAMILY)

ARKANSAS

VOL 40

SHEET 23

E. D. 142

LINE 65

W (COLOR) 82 (AGE) Mississippi (BIRTHPLACE)
Blytheville (CITY) Main (STREET)

CITIZENSHIP

803 (INCLUDE NO.)

NAME	OTHER MEMBERS OF FAMILY			BIRTHPLACE	CITIZENSHIP
	RELATIONSHIP	AGE			
Moore, Lucy C	W	74		Kentucky	
Elise Elise	D	40		Arkansas	
Turner, Mammie	Bo	20		Tennessee	

1920 CENSUS-INDEX
DEPARTMENT OF COMMERCE
BUREAU OF THE CENSUS

U. S. GOVERNMENT PRINTING OFFICE
A-18
(1917)

4650

11600
 Moore, Clark
 (HEAD OF FAMILY)

ARKANSAS

37
 (AGE)
 Missouri
 (COUNTY)
 Arkansas
 (BIRTHPLACE)

VOL 47
 SHEET 4
 E. D. 92
 LINE 24

(CITY)
 (STREET)
 (CITIZENSHIP)

NAME	OTHER MEMBERS OF FAMILY		BIRTHPLACE	CITIZENSHIP
	RELATIONSHIP	AGE		
Moore, Virginia	W		Arkansas	
Moore, Effie	D	34	Arkansas	
		7	Arkansas	

1920 CENSUS INDEX
 DEPARTMENT OF COMMERCE
 BUREAU OF THE CENSUS

U. S. GOVERNMENT PRINTING OFFICE

A-12
 11-11071

11600

11600
Moore, Clarence
(HEAD OF FAMILY)

ARKANSAS
VOL. 37 E. D. 229
SHEET 6 LINE 24
(CITIZENSHIP)

W 30
(COLOR) (AGE)
Kogan
(CITY)

Arkansas
(BIRTHPLACE)

(STREET) (HOUSE NO.)

OTHER MEMBERS OF FAMILY						
NAME	RELATIONSHIP	AGE	BIRTHPLACE	CITIZENSHIP		
Moore, Corrie Lee	W	27	Arkansas			
- Annie Marie	D	8	Arkansas			
- Mattie Velva	D	5	Arkansas			
- Rufus Cash	D	3 1/2	Arkansas			
- A. Ouse	D	1	Arkansas			

1920 CENSUS—INDEX
DEPARTMENT OF COMMERCE
BUREAU OF THE CENSUS

11600

Mary Cloud
(INDIVIDUAL)

ARKANSAS

VOL. 67 E. D. 187

SHEET 12 LINE 60

W 14
(HOLDERS) (AGE)

Yell Mississippi
(COUNTY) (BIRTHPLACE)

(CITIZENSHIP)

(CITY)

(STREET)

ENUMERATED WITH

White Jackson
Servant

(HOUSE NO.)

RELATIONSHIP TO ABOVE

REMARKS

1920 CENSUS-INDEX
DEPARTMENT OF COMMERCE
BUREAU OF THE CENSUS

U. S. GOVERNMENT PRINTING OFFICE

A-3

16-1187

M 000

Moore, Cloud

(HEAD OF FAMILY)

ARKANSAS

VOL. 12

E. D. 2

SHEET 12

LINE 7

W
Crawford

(COLOR)

AGE

(OCCUPATION)

(CITY)

Arkansas

(BIRTHPLACE)

(CITIZENSHIP)

(STREET)

OTHER MEMBERS OF FAMILY

(HOUSE NO.)

NAME

RELATIONSHIP

AGE

BIRTHPLACE

CITIZENSHIP

Moore, Anne

W

17

Arkansas

1920 CENSUS—INDEX
DEPARTMENT OF COMMERCE
BUREAU OF THE CENSUS

U. S. GOVERNMENT PRINTING OFFICE

Adc

1917

M 000

M

4600

Mose, Olin
(INDIVIDUAL)

ARKANSAS

W.
(COLOR)

17
(AGE)

VOL. 4 E. D. 47

SHEET 2 LINE 97

Boone
(COUNTY)

Arkansas
(BIRTHPLACE)

(CITIZENSHIP)

(CITY)

(STREET)

ENUMERATED WITH

(HOUSE NO.)

RELATIONSHIP TO ABOVE

Patton Wiley
Grand Daughter

REMARKS

1920 CENSUS - INDIV.
DEPT. OF COMMERCE
BUREAU OF THE CENSUS

11600

Moore, Leon J.
(HEAD OF FAMILY)

ARKANSAS

VOL. 35 E.D. 158

SHEET 5 LINE 28

24 40
(CITY) (AGE) Lincoln
(COUNTY)

Arkansas
(BIRTHPLACE)

(CITIZENSHIP)

NAME	OTHER MEMBERS OF FAMILY			BIRTHPLACE	CITIZENSHIP
	RELATIONSHIP	AGE	(STREET)		
Moore, Lila					
Moore, Leon Jr.	24	29		Arkansas	
Moore, Bernard	1	4		Arkansas	
Moore, Marguerite	1	25		Arkansas	
	19	5 1/2		Arkansas	

1926 CENSUS INDEX
DEPARTMENT OF COMMERCE
BUREAU OF THE CENSUS

11600
Moore, Columbus H.
(HEAD OF FAMILY)

ARKANSAS

VOL. 58 E.D. 129

SHEET 5 LINE 89

W. 47 Missouri
(CITY) (STREET) (HOUSE NO.)
Sebastian (COUNTY) (BIRTHPLACE) (CITIZENSHIP)

OTHER MEMBERS OF FAMILY

NAME	RELATIONSHIP	AGE	BIRTHPLACE	CITIZENSHIP
Moore, Thera C	W	46	Texas	
— Clinton	D	18	Arkansas	
— Ethel	D	16	Arkansas	
— Lattie	D	13	Arkansas	
— Alois A	D	11	Arkansas	

1920 CENSUS—INDEX
DEPARTMENT OF COMMERCE
BUREAU OF THE CENSUS

1, see 2

11600

Moore, Columbus
(HEAD OF FAMILY)

STATE ARKANSAS

TOL. 16 E.D. 43

W 50
(COLOR) (AGE)

Mississippi
(BIRTHPLACE)

SHEET 5 LINE 43

Osage
(COUNTY)

(CITIZENSHIP)

(CITY)

(STREET)

(HOUSE NO.)

OTHER MEMBERS OF FAMILY

NAME	RELATIONSHIP	AGE	BIRTHPLACE	CITIZENSHIP
Moore, Sweeney	W	40	Mississippi	
— Leavel	S	18	Mississippi	
— Etta	D	15	Mississippi	
— George	S	10	Arkansas	
— Leif	S	2	Arkansas	

1920 CENSUS—INDEX
DEPARTMENT OF COMMERCE
BUREAU OF THE CENSUS

A-16

U. S. GOVERNMENT PRINTING OFFICE 1916: 10791

11600

11600

Moore Cornelia
(INDIVIDUAL)

ARKANSAS

VOL. 54 F.O. 1
SHEET 5 LINE 4

Mar 49
(MARRIAGE)

South Carolina
(BIRTHPLACE)

Pulaski
(COUNTY)

Little Rock
(CITY)

Calhoun
(STREET)

(C. TIRENSHIP)

ENUMERATED WITH

Bryles Sam

(HOUSE NO.)

RELATIONSHIP TO ABOVE

mother-in-law

REMARKS

1920 CENSUS INDEX
DEPARTMENT OF COMMERCE
BUREAU OF THE CENSUS

U. S. GOVERNMENT PRINTING OFFICE

11-11871

11600

M600

Moore, Corneilia

(INDIVIDUAL)

ARKANSAS

B
(HOUSE)

12
(AGE)

VOL

SHEET

LINE

Phillips
(COUNTY)

Mississippi
(BIRTHPLACE)

(CITIZENSHIP)

EMPLOYED WITH

(STREET)

RELATIONSHIP TO ABOVE

(HOUSE NO.)

REMARKS

Baggage Percy
step-daughter

1920 CENSUS INDEX
DEPARTMENT OF COMMERCE
BUREAU OF THE CENSUS

U. S. GOVERNMENT PRINTING OFFICE

A-2

19-11371

M600

11600
Moore, Curt S
(HEAD OF FAMILY)

ARKANSAS

VOL. 64

E.D. 15711

SHEET 12

LINE 63

W 25
White
(RACE) (AGE)
(COUNTY)

Tennessee
(BIRTHPLACE)

(CITY)

(STREET)

(HOUSE NO.)

OTHER MEMBERS OF FAMILY

NAME	RELATIONSHIP	AGE	BIRTHPLACE	CITIZENSHIP
Moore, Eric	W	21	Tennessee	

1920 CENSUS-INDEX
DEPARTMENT OF COMMERCE
BUREAU OF THE CENSUS

U. S. GOVERNMENT PRINTING OFFICE

A-4
(11-1167)

4600
Moore, Dan
HEAD OF FAMILY

ARKANSAS
VOL. 29 E. D. 127
SHEET 24 LINE 77

B (COLOR)
Jefferson (COUNTY)
42 (AGE)
Arkansas (BIRTHPLACE)
(CITY)

(CITIZENSHIP)

NAME	OTHER MEMBERS OF FAMILY			BIRTHPLACE	CITIZENSHIP
	RELATIONSHIP	AGE	(STREET)		
Moore, Mary	W				
Matthews, Pearl	SD	40		Louisiana	
		13		Louisiana	

1920 CENSUS INDEX
DEPARTMENT OF COMMERCE
BUREAU OF THE CENSUS

U. S. GOVERNMENT PRINTING OFFICE

A-1a
11-1921

4600

4600

Moore, Dan
(HEAD OF FAMILY)

ARKANSAS

VOL. 66 E.D. 2-8

SHEET 11 LINE 2

B 54
(COLOR) (AGE)

Woodruff
(CITY)

Georgia
(BIRTHPLACE)

(CITIZENSHIP)

(CITY)

(STREET)

OTHER MEMBERS OF FAMILY

(HOUSE NO.)

NAME	RELATIONSHIP	AGE	BIRTHPLACE	CITIZENSHIP
Moore, Martha	W	40	Mississippi	
Brown, Willie	D	17	Mississippi	
— Bonnie	D	13	Mississippi	
— Humphrey	D	10	Mississippi	

1920 CENSUS INDEX
DEPARTMENT OF COMMERCE
BUREAU OF THE CENSUS

121000
 Moore, Dan 10
 (HEAD OF FAMILY)

ARKANSAS
 VOL 28
 SHEET 5
 E. D. 65
 LINE 11

w
 (COLOR)
 52
 (AGE)
 Jackson
 (COUNTY)
 Grubbs
 (TOWNSHIP)

North Carolina
 (BIRTHPLACE)

- Mann
 (CITIZENSHIP)

NAME	OTHER MEMBERS OF FAMILY		BIRTHPLACE	CITIZENSHIP
	RELATIONSHIP	AGE		
Moore, Ruth				
- George	w	46	North Carolina	
- Willie	s.	14	North Carolina	
- Bonnie	10.	11	North Carolina	
- Allice	10.	9	North Carolina	
	10.	6	North Carolina	

1920 CENSUS - INDEX
 DEPARTMENT OF COMMERCE
 BUREAU OF THE CENSUS

121000

1600

Moore, Daniel O.
(HEAD OF FAMILY)

ARKANSAS

W 50
(COLOR) (AGE)

VOL. 27 E. D. 26

Independence
(COUNTY) (CITY)

Arkansas
(BIRTHPLACE)

SHEET 8 LINE 27

None
(STREET)

(CITIZENSHIP)

OTHER MEMBERS OF FAMILY

NAME	RELATIONSHIP	AGE	BIRTHPLACE	CITIZENSHIP
Moore, Hettie E.	W			
- Daniel Jr.	S	47	Arkansas	
- Morgan	S	27	Arkansas	
- Kessell	S	14	Arkansas	
Moore, Della	S	10	Arkansas	
	S	18	Arkansas	

1920 CENSUS INDEX
DEPARTMENT OF COMMERCE
BUREAU OF THE CENSUS

1600

1600

Moore, Dave

(HEAD OF FAMILY)

ARKANSAS

B

(COLOR)

40

(AGE)

Arkansas

(BIRTHPLACE)

VOL. 48

L. O. 1

SHEET 14

LINE 9

Louis

(CITY)

Wardell, Helen Road

(STREET)

(CITIZENSHIP)

OTHER MEMBERS OF FAMILY

(HOUSE NO.)

NAME	RELATIONSHIP	AGE	BIRTHPLACE	CITIZENSHIP
Moore, Medy	W	39	Arkansas	
Josh	S	12	Arkansas	
Hannah	D	8	Arkansas	
Nellie	S	5	Arkansas	
John	S	2	Arkansas	

1920 CENSUS INDEX
DEPARTMENT OF COMMERCE
BUREAU OF THE CENSUS

1600

Moore

14600

Moore,

Dave

(HEAD OF FAMILY)

ARKANSAS

B

Crittenden

(COUNTY)

48

(AGE)

Arkansas

(BIRTHPLACE)

VOL 15

E. D. 64

SHEET 16

LINE 315

Edmondson

(COUNTY)

(CITY)

(CITIZENSHIP)

NAME	OTHER MEMBERS OF FAMILY			BIRTHPLACE	CITIZENSHIP
	RELATIONSHIP	AGE	(STREET)		
Moore, Pearl	W	33		Arkansas	
- Salton	S	15		Arkansas	
- Estella	D	12		Arkansas	
- Dave Jr.	S	5		Arkansas	

1920 CENSUS—INDEX
DEPARTMENT OF COMMERCE
BUREAU OF THE CENSUS

U. S. GOVERNMENT PRINTING OFFICE

A-16

17-6197

14600

Moore

M 600

Moore, Dave
(HEAD OF FAMILY)

ARKANSAS

B 29
(COLOR) (AGE)

VOL 17 E. D. 40

DeSha
(COUNTY)

Mississippi
(BIRTHPLACE)

SHEET 7 LINE 71

(CITY)

(CITY/STREET)

(STREET)

OTHER MEMBERS OF FAMILY

(HOUSE NO.)

NAME	RELATIONSHIP	AGE	BIRTHPLACE	CITIZENSHIP
Moore, Etta L.	W	25	Mississippi	
Martin, Louise	SD	9	Mississippi	
Moore, Rev.	D	6	Mississippi	
- Corneilus	D	1 1/2	Arkansas	

1920 CENSUS INDEX
DEPARTMENT OF COMMERCE
BUREAU OF THE CENSUS

U. S. GOVERNMENT PRINTING OFFICE

A-14

11-11971

M 600
Moore, Dave

M600

Moore David
(HEAD OF FAMILY)

ARKANSAS

B
(COLOR)

33
(AGE)

VOL 29

E. D. 124

Jefferson
(COUNTY)

Arkansas
(BIRTHPLACE)

SHEET 13

LINE 25

(CITY)

(CITIZENSHIP)

NAME	OTHER MEMBERS OF FAMILY			BIRTHPLACE	CITIZENSHIP
	RELATIONSHIP	AGE	(STREET)		
Moore, Everline W.					
Freddie J.	S.	27		Arkansas	
		7		Arkansas	

1920 CENSUS—INDEX
DEPARTMENT OF COMMERCE
BUREAU OF THE CENSUS

U. S. GOVERNMENT PRINTING OFFICE

AdA

91-11091

M600

M 600

Moore, David
(INDIVIDUAL)

ARKANSAS

VOL 57 E. C. 107

SHEET 4 LINE 52

B 6 Arkansas
(COLOR) (AGE) (BIRTHPLACE)

Kulaski
(COUNTY) (CITY)

(CITIZENSHIP)

ENUMERATED WITH _____ (STATE)

RELATIONSHIP TO ABOVE Newell, Harry (HOUSE NO.)

REMARKS Grand son

1920 CENSUS—INDEX
DEPARTMENT OF COMMERCE
BUREAU OF THE CENSUS

U. S. GOVERNMENT PRINTING OFFICE 13-1191

M 600

4600

Morrow, David
(NAME)

ARKANSAS

W
(COLOR)

1 1/2
(AGE)

Arkansas
(BIRTHPLACE)

VOL. 55 LINE 66
SHEET 21

Pulaski
(COUNTY)

North Little Rock
(CITY)

South Main
(STREET) 105 1/2
(HOUSE NO.)

ENUMERATED WITH

RELATIONSHIP TO ABOVE

Dehaven, Thomas
Stepson

REMARKS

1920 CENSUS-INDEX
DEPARTMENT OF COMMERCE
BUREAU OF THE CENSUS

4600

M...

1000
Moore, David
(INDIVIDUAL)

ARIZONA

Mar
(MONTH)

7
(AGE)

VOL. 17

E. O. 1

Pima
(COUNTY)

Arborea
(BIRTHPLACE)

SHEET 15

LATE 1

Dumas
(CITY)

(CITIZENSHIP)

ENUMERATED WITH _____
(STREET)

RELATIONSHIP TO ABOVE _____

Lacy, Thee
Henderson

(HOUSE NO.)

REMARKS _____

1920 CENSUS—INDEX
DEPARTMENT OF COMMERCE
BUREAU OF THE CENSUS

U. S. GOVERNMENT PRINTING OFFICE

A-2

(1911-1927)

11600

M 600
Moore, David
(INDIVIDUAL)

ARKANSAS

B 10
(COLOR) (AGE)

VOL 60
SHEET 9
LINE 2

Sevier
(COUNTY) Arkansas
(BIRTHPLACE)

A
Horatio
(CITY)

(CITIZENSHIP)

ENUMERATED WITH Daniels, George S
(STREET)

RELATIONSHIP TO ABOVE Nephew

(HOUSE NO.)

REMARKS

1920 CENSUS INDEX
DEPARTMENT OF COMMERCE
BUREAU OF THE CENSUS

U. S. GOVERNMENT PRINTING OFFICE

A-2

11-11921

M 600

Moore

M600

Moore, David
(INDIVIDUAL)

ARKANSAS

6
(COLOR)

9
(AGE)

VOL. 2 S. D.

Little River
(COUNTY)

Arkansas
(STATE)

SHEET 23 LINE 1

(CITY)

(CITIZENSHIP)

ENUMERATED WITH

(STREET)

RELATIONSHIP TO ABOVE

(HOUSE NO.)

Moore, John
Nephew

REMARKS

1920 CENSUS - INDEX
DEPARTMENT OF COMMERCE
BUREAU OF THE CENSUS

U. S. GOVERNMENT PRINTING OFFICE

And

M600

M

M 600

Mone David C
(HEAD OF FAMILY)

ARKANSAS

VOL 19 E. D. S. 1

SHEET 2 LINE 27

W
(COLOR) 60
(AGE)

Faulkner
(COUNTY)

Kentucky
(BIRTHPLACE)

(CITIZENSHIP)

(CITY)

(STREET)

(HOUSE NO.)

OTHER MEMBERS OF FAMILY

NAME	RELATIONSHIP	AGE	BIRTHPLACE	CITIZENSHIP
<u>Mone Fannie</u>	<u>W</u>	<u>49</u>	<u>Tennessee</u>	
<u>- Otis</u>	<u>S</u>	<u>17</u>	<u>Arkansas</u>	
<u>- Lutra</u>	<u>S</u>	<u>13</u>	<u>Arkansas</u>	

1920 CENSUS INDEX
DEPARTMENT OF COMMERCE
BUREAU OF THE CENSUS

U. S. GOVERNMENT PRINTING OFFICE 11-11071

A-1a

M 600

M600
Moore David A
(HEAD OF FAMILY)

ARKANSAS
VOL. 63 E.D. 152
SHEET 12 LINE 7
(CITIZENSHIP)

W (COLOR)
29 (AGE)
Washington (CITY)
Arkansas (BIRTHPLACE)

(STREET)
OTHER MEMBERS OF FAMILY (HOUSE NO.)

NAME	RELATIONSHIP	AGE	BIRTHPLACE	CITIZENSHIP
Moore Callie L	W	29	Arkansas	

1920 CENSUS INDEX
DEPARTMENT OF COMMERCE
BUREAU OF THE CENSUS

11600

Morrow, De Rosa B

ARKANSAS

(HEAD OF FAMILY)

VOL. 32 E. D. 78

W 31

SHEET 11 LINE 79

Lawrence

Missouri

(BIRTHPLACE)

(CITIZENSHIP)

Walnut Ridge

(CITY)

West Front

(STREET)

OTHER MEMBERS OF FAMILY

(HOUSE NO.)

NAME	RELATIONSHIP	AGE	BIRTHPLACE	CITIZENSHIP
Morrow, Alva	W	22	Missouri	

1920 CENSUS—INDEX
DEPARTMENT OF COMMERCE
BUREAU OF THE CENSUS

4000 M 600

Moore, Wink
(HEAD OF FAMILY)

ARKANSAS

VOL. 31 E. A. _____

B 32 Arkansas
(COLOR) (AGE) (BIRTHPLACE)

Jefferson _____
(COUNTY) (CITY) (STREET)

_____ (CITY) _____ (STREET) _____ (INSURE NO.)

SHEET 6 LINE 30

OTHER MEMBERS OF FAMILY

NAME	RELATION- SHIP	AGE	BIRTHPLACE	CITIZEN- SHIP
Moore, Dora	M	60	Arkansas	
Boyd, Linella	D	20	Arkansas	
Clark, Millie	S	10	Arkansas	
Boyd, Madona	D	4	Arkansas	
Elijah	S	2	Arkansas	

1920 CENSUS-INDEX
DEPARTMENT OF COMMERCE
BUREAU OF THE CENSUS

11600

Murry Dock
(HEAD OF FAMILY)

ARKANSAS

VOL 50 E.D. 103

B
AGE 24

Orange
(COUNTY)

Arkansas
(BIRTHPLACE)

SHEET 17 LINE 74

(CITY)

(STREET)

(CITIZENSHIP)

OTHER MEMBERS OF FAMILY

(HOUSE NO.)

NAME	RELATIONSHIP	AGE	BIRTHPLACE	OFFICIAL COPY
<u>Murry Virgil</u>	<u>W</u>	<u>19</u>	<u>Mississippi</u>	

1920 CENSUS-INDEX
DEPARTMENT OF COMMERCE
BUREAU OF THE CENSUS

U. S. GOVERNMENT PRINTING OFFICE

A-4a
(7-11-1921)

11600

Moore, Donnie H
(INDIVIDUAL)

ARKANSAS

VOL. 61 ED. 1
SHEET 13 LINE 1

B 11
(COLOR) (AGE)
Union
(COUNTY)

Arkansas
(BIRTHPLACE)

(CENSUS HOUSE)

ENUMERATED WITH

Moore, Walter
H. Moore, Pearl

RELATIONSHIP TO ABOVE

REMARKS

1920 CENSUS—INDEX
DEPARTMENT OF COMMERCE
BUREAU OF THE CENSUS

2600

Moore, Dora (Mrs.)
(HEAD OF FAMILY)

ARKANSAS

W
(COLOR)
52
(AGE)
Brew
(SPOUSE)
Monticello
(CITY)

Arkansas
(BIRTHPLACE)

VOL. 18 E. D. 54
SHEET 17 LINE 53

Alley
(SHEET)

(CITY/TOWNSHIP)

OTHER MEMBERS OF FAMILY

NAME	RELATIONSHIP	AGE	BIRTHPLACE	CITIZENSHIP
Moore, Lee Annie	D	16	Arkansas	
- Espie	S	14	Arkansas	
- May Ollie	D	11	Arkansas	
Trenton, Noah	S	19	Arkansas	

1920 CENSUS-INDEX
DEPARTMENT OF COMMERCE
BUREAU OF THE CENSUS

U. S. GOVERNMENT PRINTING OFFICE

A14
(1-107)

Moore

M 600

Moore, Dora

(HEAD OF FAMILY)

ARKANSAS

YOL 13

E. D. 89

SHEET 14

LINE 3

B

52

Louisiana

(COLOR)

(AGE)

(BIRTHPLACE)

Columbia

(COUNTY)

(CITIZENSHIP)

(CITY)

(STREET)

OTHER MEMBERS OF FAMILY

(HOUSE NO.)

NAME

RELATIONSHIP

AGE

BIRTHPLACE

CITIZENSHIP

Black, Andrew

H

30

Louisiana

Wade, Paul

LL

47

Louisiana

- Bessie

B

31

Arkansas

- Cassie

S/O

15

Arkansas

1920 CENSUS INDEX
DEPARTMENT OF COMMERCE
BUREAU OF THE CENSUS

U. S. GOVERNMENT PRINTING OFFICE

A-14
11-1871

M 600

M 600

Murray, Dora
(HEAD OF FAMILY)

STATE ARKANSAS

B
(COLOR)

54
(AGE)

Crittenden
(COUNTY)

Virginia
(BIRTHPLACE)

Crawfordsville
(CITY)

VOL. 15 E. D. 57

SHEET 3 LINE 73

(CITIZENSHIP)

OTHER MEMBERS OF FAMILY

(STREET)

(HOUSE NO.)

NAME	RELATIONSHIP	AGE	BIRTHPLACE	CITIZENSHIP
<u>Rollard, Frank</u>	<u>D</u>	<u>26</u>	<u>Mississippi</u>	
<u>Hooks, Ivory</u>	<u>S</u>	<u>25</u>	<u>Mississippi</u>	
<u>Johnson, Jesse</u>	<u>Bo</u>	<u>60</u>	<u>Mississippi</u>	

1920 CENSUS INDEX
DEPARTMENT OF COMMERCE
BUREAU OF THE CENSUS

U. S. GOVERNMENT PRINTING OFFICE

A-18

19-11071

M 600

Murray

11600

Moore, Doyle
(HEAD OF FAMILY)

ARKANSAS

VOL. 16 E. D. 76

W. 28
(AGE)

SHEET 13 LINE 1

Cross Tennessee
(CITY) (BIRTHPLACE)

(CITY)

OTHER MEMBERS OF FAMILY

NAME	RELATIONSHIP	AGE	BIRTHPLACE	(HOUSE No.)	CITIZENSHIP
Moore, Madeline	W	23	Tennessee		6 IP
— Marie	W	14	Tennessee		
— Floyd	S	2 1/2	Tennessee		

1920 CENSUS—INDEX
DEPARTMENT OF COMMERCE
BUREAU OF THE CENSUS

U. S. GOVERNMENT PRINTING OFFICE A-12

11600

11600

Moore Duncan L
(HEAD OF FAMILY)

ARKANSAS,

VOL. 1 E. D. 1

SHEET 2 LINE 27

W 67
(COLOR) (AGE)

Adley
(CITY)

Alabama
(BIRTHPLACE)

(CITIZENSHIP)

(CITY)

(STREET)

OTHER MEMBERS OF FAMILY

HOUSE NO.

NAME	RELATIONSHIP	AGE	BIRTHPLACE	CITIZENSHIP
<u>Moore, Margaret M</u>	<u>W</u>	<u>66</u>	<u>Mississippi</u>	

1920 CENSUS—INDEX
DEPARTMENT OF COMMERCE
BUREAU OF THE CENSUS

U. S. GOVERNMENT PRINTING OFFICE

A-14
17-1091

17600

Moore Earnest
(HEAD OF FAMILY)

ARKANSAS

VOL. 49 E.D. 98

SHEET 9 LINE 59

25
(AGE)

Arkansas
(BIRTHPLACE)

Wade
(CITY)
Russellville
(CITY)

Maine
(STATE)

(CITIZENSHIP)

NS
HOUSE NO.

OTHER MEMBERS OF FAMILY

NAME	RELATIONSHIP	AGE	BIRTHPLACE	CITIZENSHIP
<u>Mary Lizzie</u>	<u>W.</u>	<u>24</u>	<u>Arkansas</u>	
<u>Earnest J.</u>	<u>7</u>	<u>6</u>	<u>Arkansas</u>	

1920 CENSUS—INDEX
DEPARTMENT OF COMMERCE
BUREAU OF THE CENSUS

11600

Moore, Earnest G.
(HEAD OF FAMILY)

ARKANSAS

VOL. 24 E.D. 23

SHEET 9 LINE 40

H. 29 arkansas
(COLOR) (AGE) (BIRTHPLACE)Howard
(CITY) (COUNTY)

(POST OFFICE)

(CITY)

(STREET)

(HOUSE NO.)

OTHER MEMBERS OF FAMILY

NAME	RELATION- SHIP	AGE	BIRTHPLACE	CITIZEN- SHIP
Moore, Lily	H.	28	arkansas	
- Oscar	S.	11	arkansas	
- Marnie	D.	9	arkansas	
- Irvie	D.	3 $\frac{3}{4}$	arkansas	

1920 CENSUS—INDEX
DEPARTMENT OF COMMERCE
BUREAU OF THE CENSUS

U. S. GOVERNMENT PRINTING OFFICE 19-1101

A-3

11600

11600

Moore Earnest
(HEAD OF FAMILY)

ARKANSAS

VOL. 17

E. D. 42

SHEET 19

LINE 574

13 28
(MARRIAGE)
(AGE)

Decha
(COUNTY)

Tennessee
(BIRTHPLACE)

(CITIZENSHIP)

(CITY)

OTHER MEMBERS OF FAMILY

(STREET)

(HOUSE NO.)

NAME	RELATIONSHIP	AGE	BIRTHPLACE	CITIZENSHIP
<i>Ernest</i>				

1920 CENSUS-INDEX
DEPARTMENT OF COMMERCE
BUREAU OF THE CENSUS

11600

M610

Moore, Ebenezer
(HEAD OF FAMILY)

ARKANSAS

W 20
(COLOR)

VOL. 49

E. D. 103

Roller
(COUNTY)

Alabama
(BIRTHPLACE)

SHEET 2

LINE 49

Hatfield
(CITY)

Fourth
(STREET)

(CITIZENSHIP)

OTHER MEMBERS OF FAMILY

(HOUSE NO.)

NAME	RELATIONSHIP	AGE	BIRTHPLACE	CITIZENSHIP
Moore, Laura	W	58	North Carolina	

1920 CENSUS INDEX
DEPARTMENT OF COMMERCE
BUREAU OF THE CENSUS

U. S. GOVERNMENT PRINTING OFFICE

11-91891

M600

11600
Murray, Ed
(HEAD OF FAMILY)

ARKANSAS
VOL. 32 E. D. 28
SHEET 9 LINE 41
CITIZENSHIP

W 23
(AGE)
Lawrence
(COUNTY)
Walnut Ridge
(CITY)
Arkansas
(BIRTHPLACE)
East 3rd
(STREET)

OTHER MEMBERS OF FAMILY

NAME	RELATIONSHIP	AGE	BIRTHPLACE	CITIZENSHIP	HOUSE NO.
Murray, Flora	W	22	New York		

1920 CENSUS-INDEX
DEPARTMENT OF COMMERCE
BUREAU OF THE CENSUS

11600

14600

Moore Ed

(HEAD OF FAMILY)

ARKANSAS

B

(COLOR)

52

(AGE)

Louisiana

(BIRTHPLACE)

VOL 6

E. D. 41

SHEET 8

LINE 82

Deerfield

(COUNTY)

(CITY)

Railroad

(STREET)

(CITIZENSHIP)

NR
(HOUSE NO.)

OTHER MEMBERS OF FAMILY

NAME	RELATIONSHIP	AGE	BIRTHPLACE	CITIZENSHIP
Moore Dillie	W	38	Arkansas	

1920 CENSUS—INDEX
DEPARTMENT OF COMMERCE
BUREAU OF THE CENSUS

U. S. GOVERNMENT PRINTING OFFICE

A-16
1774-1097

14600

Moore

4600
 Moore, Ed

(HEAD OF FAMILY)

ARKANSAS

B.
 (COLOR)

38
 (AGE)

Miss

VOL. 16

E. D. 79

Cross

SHEET 8

LINE 29

Parkin

(COUNTY)

(BIRTHPLACE)

(CITIZENSHIP)

(CITY)

OTHER MEMBERS OF FAMILY

NAME	RELATIONSHIP	AGE	BIRTHPLACE	CITIZENSHIP	HOUSE NO.
Moore, Maggie	W.	28	Miss.		
Wilson	S.	12	Miss		
James	S.	11	Miss		
Milton	S.	4	Ark.		
Anna	D.	2	Ark.		

1920 CENSUS—INDEX
 DEPARTMENT OF COMMERCE
 BUREAU OF THE CENSUS

#1 See #2

U. S. GOVERNMENT PRINTING OFFICE

11-11-27

Moore, E.

11600

Mone, Ed
(HEAD OF FAMILY)

W
(COLOR)

42
(AGE)

Dallas
(COUNTY)

(CITY)

South Carolina
(BIRTHPLACE)

ARKANSAS

VOL 17

SHEET 7

E. D. 30

LINE 1

(DISTRICT)

(LOCALITY)

NAME	OTHER MEMBERS OF FAMILY		BIRTHPLACE	CITIZENSHIP
	RELATIONSHIP	AGE		
Mone, Katie	W			
- George	S	32	Arkansas	
- Bernard	S	14	Arkansas	
- Nettie	S	12	Arkansas	
- Minnie	S	10	Arkansas	
	S	8	Arkansas	

1920 CENSUS-INDEX
DEPARTMENT OF COMMERCE # 1 sec # 2
BUREAU OF THE CENSUS

U. S. GOVERNMENT PRINTING OFFICE

4-16
1918

Mone, E.

M 600

Moore, Ed. B.
(INDIVIDUAL)

ARKANSAS

B

29

VOL. 43

E. D.

(COLOR)

(AGE)

SHEET 5

LINE

Pulaski

Arkansas

(BIRTHPLACE)

(COUNTY)

Little Rock

(CITY)

(OFFICIALS USE)

Chester

(STREET)

ENUMERATED WITH

Elliott, Saml Dnd

7611
(HOUSE NO.)

RELATIONSHIP TO ABOVE

Roomer

REMARKS

1910 CENSUS—INDEX
DEPARTMENT OF COMMERCE
BUREAU OF THE CENSUS

U. S. GOVERNMENT PRINTING OFFICE

A-3

11-1191

M 600

11600
Moore,

Ed. (HEAD OF FAMILY) S

ARKANSAS

VOL. 15 E. D. 64
SHEET 22 LINE 215

W
Crittenden (COUNTY)
Edmondson (CITY)

34 (AGE)
Kentucky (BIRTHPLACE)

(CITY/STREET)

NAME	OTHER MEMBERS OF FAMILY		BIRTHPLACE	CITIZENSHIP
	RELATIONSHIP	AGE		
Moore, Mattie	W	30	Tennessee	

1920 CENSUS—INDEX
DEPARTMENT OF COMMERCE
BUREAU OF THE CENSUS

11600
Moore

11600
 Moore, Ed L.
(HEAD OF FAMILY)

ARKANSAS
 VOL. 32 E. D. 7
 SHEET 13 LINE 2
(CITIZENSHIP)

W 38
(COLOR) (AGE)
 Lawrence Arkansas
(COUNTY) (BIRTHPLACE)
 Walnut Ridge
(CITY)

West 2nd
(STREET)

OTHER MEMBERS OF FAMILY

NAME	RELATIONSHIP	AGE	BIRTHPLACE	INCLUDE NO.
Moore, Loby	W	34	Mississippi	
Dayton	S	11	Arkansas	

1920 CENSUS - INDEX
 DEPARTMENT OF COMMERCE
 BUREAU OF THE CENSUS

11600

M/600

Moore, Edd
(INDIVIDUAL)

ARKANSAS

VOL. 13 E. D. 73

SHEET 9 LINE 8

B 15 Arkansas
(COLOR) (AGE) (BIRTHPLACE)

Columbia
(COUNTY)

(LOT/BLK/SH)

(CITY)

(STREET)

(HOUSE NO.)

ENUMERATED WITH

Women of Dallas

RELATIONSHIP TO ABOVE

Neighbor

REMARKS

1920 CENSUS-INDEX
DEPARTMENT OF COMMERCE
BUREAU OF THE CENSUS

U. S. GOVERNMENT PRINTING OFFICE

17-11971

M/600

11600

Moore, Emma
(HEAD OF FAMILY)

ARKANSAS

VOL. 26 E. D. 193

W
(COLOR)

10 ✓
(AGE)

Arkansas
(BIRTHPLACE)

SHEET 11 LINE 71

Greene
(COUNTY)

(CITIZENSHIP)

(CITY)

(STREET)

OTHER MEMBERS OF FAMILY

(HOUSE NO.)

NAME	RELATION- SHIP	AGE	BIRTHPLACE	CITIZEN- SHIP
<u>Moore, Emma</u>	<u>D</u>	<u>8 mo</u>	<u>Arkansas</u>	

1920 CENSUS INDEX
DEPARTMENT OF COMMERCE
BUREAU OF THE CENSUS

U. S. GOVERNMENT PRINTING OFFICE 1917:120

A-16

11600

4600

Meyer, Edna
(INDIVIDUAL)

ARKANSAS

VOL. 59 E. D. 1500

W 8 Arkansas
(COLOR) (AGE) (BIRTHPLACE)

SHEET 6 LINE 12

Sebastian
(CITY) (COUNTY) (COUNTY)

(CITY) (COUNTY) (COUNTY)

F. H. Smith N. 5th
(CITY) (STREET)

(CITY) (COUNTY) (COUNTY)

ENumerated WITH Scholarship Adult

RELATIONSHIP TO ABOVE Grand Daughter

REMARKS

1920 CENSUS INDEX
DEPARTMENT OF COMMERCE
BUREAU OF THE CENSUS

U. S. GOVERNMENT PRINTING OFFICE

11-1871

11000

Moore, Edward

(INDIVIDUAL)

ARKANSAS

A

(COLOR)

26

(AGE)

Pres

(BIRTHPLACE)

VOL

34

2

SHEET

LINE

Leake

(JOB UNIT)

(CITY)

(CITIZENSHIP)

ENUMERATED WITH

(STREET)

RELATIONSHIP TO ABOVE

Hill, Louis

(HOUSE NO.)

Son in Law

REMARKS

1930 CENSUS - INDEX
DEPARTMENT OF COMMERCE
BUREAU OF THE CENSUS

U. S. GOVERNMENT PRINTING OFFICE

A-2

1930

M600

Moore, Edward E.
(HEAD OF FAMILY)

ARKANSAS

VOL. 66

E.D. 273

SHEET 4

LINE 20

W 48
(COLOR) (AGE)

Woodruff Tennessee
(CITY) (BIRTHPLACE)

Mr. Crosby
(CITY)

CITIZENSHIP

OTHER MEMBERS OF FAMILY
(STREET)

HOUSE NO.

NAME	RELATIONSHIP	AGE	BIRTHPLACE	CITIZENSHIP
Moore, Lafa. E.	W	40	Tennessee	
✓ Ruth A.	D	2	Arkansas	

1920 CENSUS INDEX
DEPARTMENT OF COMMERCE
BUREAU OF THE CENSUS

U. S. GOVERNMENT PRINTING OFFICE

A-4a
10-11071

M600

W

11600

Moore Edward W
(HEAD OF FAMILY)

ARKANSAS

W 42
(COLOR) (AGE)

VOL 19 E.D. 29

Franklin Arkansas
(COUNTY) (BIRTHPLACE)

SHEET 3 LINE 49

Conway Spencer
(CITY) (STREET)

(CITIZENSHIP)

216
(HOUSE NO.)

OTHER MEMBERS OF FAMILY

NAME	RELATIONSHIP	AGE	BIRTHPLACE	CITIZENSHIP
<u>Moore Eva A</u>	<u>W</u>	<u>32</u>	<u>Arkansas</u>	

1920 CENSUS—INDEX
DEPARTMENT OF COMMERCE
BUREAU OF THE CENSUS

4600

Moore, Edward W.
(HEAD OF FAMILY)

ARKANSAS

VOL. 53 E.D. 122

SHEET 13 LINE 84

W 38
(COLOR) (AGE)

Arkansas
(BIRTHPLACE)

(CITIZENSHIP)

Pulaski
Little Rock
(CITY)

E. 16th
(STREET)

805
(HOUSE NO.)

OTHER MEMBERS OF FAMILY

NAME	RELATIONSHIP	AGE	BIRTHPLACE	CITIZENSHIP
Moore, Mattie	W	35	Arkansas	
- Raymond	S	1	Arkansas	
- Alma Mae	D	8	Arkansas	
- Kathleen M.	D	3	Arkansas	
- Laura Mae	Si.	18	Arkansas	

1920 CENSUS-INDEX
DEPARTMENT OF COMMERCE
BUREAU OF THE CENSUS



11600

Meyer, Edwin
(HEAD OF FAMILY)

ARKANSAS

VOL. 59 E. D. 150

W 42
(COLOR) (AGE)

Holland
(BIRTHPLACE)

SHEET 9 LINE 23

Sebastian
(COUNTY)

1890
(CITIZENSHIP)

H. Smith
(CITY)

(STREET)

(HOUSE NO.)

OTHER MEMBERS OF FAMILY

NAME	RELATIONSHIP	AGE	BIRTHPLACE	CITIZENSHIP
Meyer, Florence	W	34	Ohio	
Maurice	S	15	Ohio	
Clarence	S	12	Ohio	
Lloyd	S	10	Ohio	
Leotis	S	8	Ohio	

1920 CENSUS INDEX
DEPARTMENT OF COMMERCE
BUREAU OF THE CENSUS

St. Louis

U. S. GOVERNMENT PRINTING OFFICE

A-16
17-1021

11600

Moore, Edwin S.
(HEAD OF FAMILY)

ARKANSAS

VOL. 55 E. D. 102

SHEET 12 LINE 64

W 49
POLARIS (AGE)

Ohio
(BIRTHPLACE)

(CITIZENSHIP)

Wheatland
(CITY)

West 5th
(STREET)

42
1/1000 NO.

OTHER MEMBERS OF FAMILY

NAME	RELATIONSHIP	AGE	BIRTHPLACE	CITIZENSHIP
Moore, Kate	W	40	Kansas	
Melba	D	16	Arkansas	
Alma	D	14	Arkansas	

1920 CENSUS—INDEX
DEPARTMENT OF COMMERCE
BUREAU OF THE CENSUS

U. S. GOVERNMENT PRINTING OFFICE

A-1a
11-1171

11600

1600

Moore, Feller
(INDIVIDUAL)

ARKANSAS

VOL. 66 E. D. 23

SHEET 16 LINE 47

13 30
(COL.) (AGE)

Woodruff
(COUNTY)

Arkansas
(BIRTHPLACE)

(CITIZENSHIP)

Augusta
(CITY)

West Sixth
(STREET)

(HOUSE NO.)

ENUMERATED WITH Moore, Bob

RELATIONSHIP TO ABOVE Grand-Daughter

REMARKS

1920 CENSUS INDEX
DEPARTMENT OF COMMERCE
BUREAU OF THE CENSUS

U. S. GOVERNMENT PRINTING OFFICE

A-2
C-1-11871

1600.

ARKANSAS

Moore, Effie T
(NAME OF FAMILY)

VOL. 27 E. D. 41

SHEET 18 LINE 30

44 51 Arkansas
(AGE) (BIRTHPLACE)

Independence
(COUNTY)

Ballouville Main
(CITY) (STREET)

(HOUSE NO.)

OTHER MEMBERS OF FAMILY

NAME	RELATIONSHIP	AGE	BIRTHPLACE	CITIZENSHIP
Moore, Mary	10	23	Arkansas	
Vera	10	20	Arkansas	

1920 CENSUS—INDEX
DEPARTMENT OF COMMERCE
BUREAU OF THE CENSUS

A-18

U. S. GOVERNMENT PRINTING OFFICE 11-11874

11600
 Moore, Elijah L.
(HEAD OF FAMILY)

ARKANSAS

W
(COLOR)
 Benton
(COUNTY)

52
(AGE)

Indianan
(BIRTHPLACE)

VOL 3

SHEET 11

L. P. 25
 LINE 56

(CITY) (STREET) (CITIZENSHIP)

NAME	OTHER MEMBERS OF FAMILY			BIRTHPLACE	CITIZENSHIP
	RELATIONSHIP	AGE			
Moore, Ada J.	W	36	Ar Kansas		
Bradford	F	90	Indianan		

1920 CENSUS INDEX
 DEPARTMENT OF COMMERCE
 BUREAU OF THE CENSUS

M 600
Mumma, Eliza

ARKANSAS

VOL. 16 E. D. 78
SHEET 10 LINE 26

13 (COLOR) 60 (AGE) Alabama (BIRTHPLACE)

(CITY) (CITIZENSHIP)

NAME	OTHER MEMBERS OF FAMILY		BIRTHPLACE	CITIZENSHIP
	RELATIONSHIP	AGE		
Living alone				

1920 CENSUS INDEX
DEPARTMENT OF COMMERCE
BUREAU OF THE CENSUS

4600

Moose, Eliza b
(HEAD OF FAMILY)

ARKANSAS

VOL. 51 E.D. 122

SHEET 1 LINE 3

25 60 Tennessee
(COLOR) (AGE) (BIRTHPLACE)

Randolph
(COUNTY)
Ravenden Springs Oak
(CITY) (STREET)

(CITIZENSHIP)
(HOUSE NO.)

OTHER MEMBERS OF FAMILY

NAME	RELATIONSHIP	AGE	BIRTHPLACE	CITIZENSHIP
Sullivan Mary J.	Si	65	Tennessee	
Jones, Samuel R.	n	18	Arkansas	

1920 CENSUS INDEX
DEPARTMENT OF COMMERCE
BUREAU OF THE CENSUS

U. S. GOVERNMENT PRINTING OFFICE 1918:1097

11600

Moore, Elizabeth (Mrs) ARKANSAS
VOL. 26 E. D. 95
(HEAD OF FAMILY)

W. 62 Arkansas
(COLOR) (AGE) (BIRTHPLACE) (CITIZENSHIP)

Greene Paragould East Court
(COUNTY) (CITY) (STREET) HOUSE NO. 1

OTHER MEMBERS OF FAMILY

NAME	RELATIONSHIP	AGE	BIRTHPLACE	CITIZENSHIP
Downing, Samuel	G. D.	19	Arkansas	

1920 CENSUS INDEX
DEPARTMENT OF COMMERCE
BUREAU OF THE CENSUS

M600

Moore, Elizabeth

ARKANSAS

VOL 15 E.D. 63

SHEET 1 LINE 157

0 9 Tennessee

Crittenden

(CITY) (STREET) (HOUSE NO.)

ENUMERATED WITH Jones, Henry
RELATIONSHIP TO ABOVE Step-daughter

REMARKS

1920 CENSUS-INDEX
DEPARTMENT OF COMMERCE
BUREAU OF THE CENSUS

U. S. GOVERNMENT PRINTING OFFICE 16-11501

M600

11600

Marrow, Ella
(HEAD OF FAMILY)

ARKANSAS

VOL. 29 E.D. 116

B 40 Arkansas
(COLOR) (AGE) (BIRTHPLACE)

SHEET 3 LINE 86

Jefferson
(COUNTY) (CITY)

OTHER MEMBERS OF FAMILY

NAME	RELATIONSHIP	AGE	BIRTHPLACE	CITIZENSHIP
Brown, William	H S	21	Arkansas	
Beatrice	M D	18	Arkansas	
Alex	M S	14	Arkansas	

1920 CENSUS INDEX
DEPARTMENT OF COMMERCE
BUREAU OF THE CENSUS

11600

M 600

Moore, Ella
(HEAD OF FAMILY)

ARKANSAS

W 48
Arkansas
Stuttgart
(CITY)

Iowa
(BIRTHPLACE)

1 E. D. 8
SHEET 14 LINE 24
(CITIZENSHIP)

Main
(STREET)

OTHER MEMBERS OF FAMILY

NAME	RELATIONSHIP	AGE	BIRTHPLACE	CITIZENSHIP	(HOUSE NO.)
Whitely, Clara	D	26	Arkansas		

1920 CENSUS INDEX
DEPARTMENT OF COMMERCE
BUREAU OF THE CENSUS

M 600

116 00

Morrow, Ella
(HEAD OF FAMILY)

STATE ARKANSAS

Mo 51
(COUNTY) (AGE)
Galaski
(COUNTY)
Little Rock
(CITY)

Ohio
(BIRTHPLACE)

VOL. 53 E. D. 137
SHEET 3 LINE 20

Arch
(STREET)

(CITIZENSHIP)

OTHER MEMBERS OF FAMILY

115
(HOUSE NO.)

NAME	RELATIONSHIP	AGE	BIRTHPLACE	CITIZENSHIP
<u>Morrow, Edward J.</u>	<u>H</u>	<u>27</u>	<u>Nebraska</u>	
<u>Raymond</u>	<u>S</u>	<u>19</u>	<u>Nebraska</u>	
<u>Sadie</u>	<u>D</u>	<u>24</u>	<u>Arkansas</u>	
<u>+ 5 Boarders</u>				

1920 CENSUS-INDEX
DEPARTMENT OF COMMERCE
BUREAU OF THE CENSUS

U. S. GOVERNMENT PRINTING OFFICE

A-16
1917-1921

4600
Murray, Ellen
(HEAD OF FAMILY)

ARKANSAS

W O 67
(COLOR) (AGE)

VOL 6 E. D. 41
SHEET 24 LINE 12

Chicot
Dermott
(COUNTY) (CITY)

Arkansas
(BIRTHPLACE)

(CITIZENSHIP)

OTHER MEMBERS OF FAMILY
(STREET)

n.a.
(HOUSE NO.)

NAME	RELATIONSHIP	AGE	BIRTHPLACE	CITIZENSHIP
Phillips, Alma	W O	8	Arkansas	

1920 CENSUS INDEX
DEPARTMENT OF COMMERCE
BUREAU OF THE CENSUS

U. S. GOVERNMENT PRINTING OFFICE

AJS
11-1274

4600

21600

Meyer, Ella O.
(INDIVIDUAL)

W
(COLOR)

18
LABOR

Pulaski
(CITY)

California
(BIRTHPLACE)

Little Rock
(CITY)

VOL. 57 E.D. 143
SHEET 23 LINE 32

(CITY/RESIDENCE)

ENUMERATED WITH

Rose
(STREET)

RELATIONSHIP TO ABOVE

Criswell, Mary J.
Niece

316
(HOUSE NO.)

REMARKS

1920 CENSUS - INDEX
DEPARTMENT OF COMMERCE
BUREAU OF THE CENSUS

U. S. GOVERNMENT PRINTING OFFICE

A3

11-1171

11600

Moore Elmer
(HEAD OF FAMILY)

ARKANSAS

VOL 64 E. D. 158

SHEET 7 LINE 71

H. 35 Arkansas
(COLOR) (AGE) (BIRTHPLACE)

Washington
(COUNTY)

(CITY)

(STREET)

(HOUSE NO.)

OTHER MEMBERS OF FAMILY

NAME	RELATIONSHIP	AGE	BIRTHPLACE	CITIZENSHIP
Moore Myrl	H.	17	Arkansas	
- H. William	M.	49	Arkansas	
Harden Rebecca	S. M.	64	Kentucky	
Moore Eva	Si	23	Arkansas	
- Fay	Mi	4	Arkansas	

1920 CENSUS—INDEX
DEPARTMENT OF COMMERCE
BUREAU OF THE CENSUS

1211

U. S. GOVERNMENT PRINTING OFFICE

A-16
1917

1000
Murray Elmer
(INDIVIDUAL)
ARKANSAS
VOL. 62 E. D. 168
SHEET 9 LINE 61
H
(COLOR)
4
(AGE)
Union Arkansas
(COUNTY) (BIRTHPLACE)

(CITY)

(CITIZENSHIP)

(STREET)

(HOUSE NO.)

ENUMERATED WITH

RELATIONSHIP TO ABOVE

REMARKS

Murray John H
Girl

1930 CENSUS INDEX
DEPARTMENT OF COMMERCE
BUREAU OF THE CENSUS

M 670

M600

Moore, Elndra
(INDIVIDUAL)

ARKANSAS

B
(COLOR)

10
(AGE)

Arkansas
(BIRTHPLACE)

VOL. 5

E. D. 10

SHEET 5

LINE 2

Calloway
(COUNTY)

(CITIZENSHIP)

(CITY)

(STREET)

ENUMERATED WITH

Wheeler, Virginia

(HOUSE NO.)

RELATIONSHIP TO ABOVE

Daughter

REMARKS

1920 CENSUS INDEX
DEPARTMENT OF COMMERCE
BUREAU OF THE CENSUS

U. S. GOVERNMENT PRINTING OFFICE

A-3

M600

11690

Moore, Elsie
(INDIVIDUAL)

ARKANSAS

VOL. 20

E. D. 49

SHEET 10

LINE 4

M

(COLOR)

25

(AGE)

Arkansas

(BIRTHPLACE)

Franklin

(COUNTY)

(CITIZENSHIP)

(CITY)

(STREET)

(HOUSE NO.)

ENUMERATED WITH

Sossaman, Marion A

RELATIONSHIP TO ABOVE

Daughter

REMARKS

1920 CENSUS—INDEX
DEPARTMENT OF COMMERCE
BUREAU OF THE CENSUS

U. S. GOVERNMENT PRINTING OFFICE

11-11871

Miss Emma

STATE *Arkansas*

HEAD OF FAMILY—CONTINUED

OTHER MEMBERS OF FAMILY—CONTINUED

NAME	RELATIONSHIP	AGE	BIRTHPLACE	CITIZENSHIP
<i>Rosie Lulu</i>	<i>W</i>	<i>7</i>	<i>Arkansas</i>	
<i>Charley</i>	<i>W</i>	<i>5</i>	<i>Arkansas</i>	
<i>May</i>	<i>W</i>	<i>1</i>	<i>Arkansas</i>	

1920 CENSUS—INDEX
DEPARTMENT OF COMMERCE
BUREAU OF THE CENSUS

Wes

11600

Moore, Emma
(HEAD OF FAMILY)

ARKANSAS

VOL. 66 E. D. 230

B 47
(COLOR) (AGE)
Woodruff
(COUNTY)

Mississippi
(BIRTHPLACE)

SHEET 7 LINE 46

(CITIZENSHIP)

(CITY)

(STREET)

(HOUSE NO.)

OTHER MEMBERS OF FAMILY

NAME	RELATIONSHIP	AGE	BIRTHPLACE	CITIZENSHIP
Moore, Albert	H	29	Mississippi	
✓ Albie	D	23	Alabama	
✓ Lula	D	6	Arkansas	
T. Dave	S	3	Arkansas	

1920 CENSUS-INDEX
DEPARTMENT OF COMMERCE
BUREAU OF THE CENSUS

U. S. GOVERNMENT PRINTING OFFICE 1341-1097

A18

11600

11600

Myer, Emma
(INDIVIDUAL)

ARKANSAS

VOL. 17 E. D. 36
SHEET 4 LINE 96

W 64
(COLOR) (AGE)

Ohio
(BIRTHPLACE)

Desha
(COUNTY)

(CITIZENSHIP)

McDabee
(CITY)

North 2nd
(STREET)

412
(HOUSE NO.)

ENUMERATED WITH Myer, Robert J.

RELATIONSHIP TO ABOVE Mother

REMARKS

1920 CENSUS INDEX
DEPARTMENT OF COMMERCE
BUREAU OF THE CENSUS

U. S. GOVERNMENT PRINTING OFFICE 11-11071 A-3

11600

14600

Moore, Emma
(HEAD OF FAMILY)

ARKANSAS

B. 40
(COLOR) (AGE)

VOL. 34 E. D. 121

Lee
(COUNTY)

Tennessee
(BIRTHPLACE)

SHEET 8 LINE 85

Marion
(CITY)

Florida
(STATE)

(CITIZENSHIP)

OTHER MEMBERS OF FAMILY

NAME	RELATIONSHIP	AGE	BIRTHPLACE	CITIZENSHIP
Moore, J. B.	H		Arkansas	
Lindsay, Charlie	S	18	Mississippi	
Burke, James	R	25	United States	
		35		

1920 CENSUS INDEX
DEPARTMENT OF COMMERCE
BUREAU OF THE CENSUS

14600

11600

Moore, Emma F.
(HEAD OF FAMILY)

ARKANSAS

VOL. 34 E. D. 125

W
(COLOR)

55
(AGE)

Pennsylv
(BIRTHPLACE)

SHEET 14 LINE 77

Lee
(COUNTY)

(CITIZENSHIP)

(CITY) _____ (STREET) _____ (HOUSE NO.) _____

OTHER MEMBERS OF FAMILY

NAME	RELATIONSHIP	AGE	BIRTHPLACE	CITIZENSHIP
<i>Living Alone</i>				

1920 CENSUS INDEX
DEPARTMENT OF COMMERCE
BUREAU OF THE CENSUS

A-1a
U. S. GOVERNMENT PRINTING OFFICE: 1917-1091

11600

M600

Moore, Emmitt
(HEAD OF FAMILY)

ARKANSAS

VOL. 1 E.D. 7
SHEET 15 LINE 83

Ba 45 Arkansas
(COLOR) (AGE) (BIRTHPLACE)

Stuttgart
(COUNTY) (CITY) (CITIZENSHIP)

N. Porter
(STREET)

OTHER MEMBERS OF FAMILY

NAME	RELATIONSHIP	AGE	BIRTHPLACE	CITIZENSHIP
Moore, Steller	W	28	Arkansas	

1920 CENSUS—INDEX
DEPARTMENT OF COMMERCE
BUREAU OF THE CENSUS

M600

11600
Moore, Emma
(HEAD OF FAMILY)

ARKANSAS
VOL 34 E.D. 134
SHEET 9 LINE 68

B 54 Arkansas
(COLOR) (AGE) (BIRTHPLACE)
Lee (COUNTY)
Marianna (CITY)
North Alabama (STREET)
(CITIZENSHIP)
(HOUSE NO.)

OTHER MEMBERS OF FAMILY

NAME	RELATIONSHIP	AGE	BIRTHPLACE	CITIZENSHIP
Quinn, Eliza	I	40	Arkansas	

1920 CENSUS INDEX
DEPARTMENT OF COMMERCE
BUREAU OF THE CENSUS

M 600

Moses Eddy
(HEAD OF FAMILY)

ARKANSAS

VOL 48 E.D. 108

SHEET 4 LINE 10

Miss 38
(AGE)

Mississippi
(BIRTHPLACE)

Phillips
(COUNTY)

(CITY/TOWNSHIP)

Helona
(CITY)

Lake Quarters
(STREET)

19
(HOUSE NO.)

OTHER MEMBERS OF FAMILY

NAME	RELATIONSHIP	AGE	BIRTHPLACE	CHIEF OF SHIP
Moses Henry	S	20	Mississippi	
Bess	S	18	Mississippi	

1920 CENSUS-INDEX
DEPARTMENT OF COMMERCE
BUREAU OF THE CENSUS

11600
Merry, Ephraim
(HEAD OF FAMILY)

STATE Ark.
VOL. 37 P.D. 68
SHEET 7 LINE 1

W 23 Arkansas
(COLOR) (AGE) (BIRTHPLACE)
Logan
(COUNTY) (CITY) (STREET)

OTHER MEMBERS OF FAMILY (INCLUDE ALL)

NAME	RELATIONSHIP	AGE	BIRTHPLACE	CITIZENSHIP
Merry, Augusta	W	18	Arkansas	
Palton	D	1	Arkansas	
Russel	P	2/ix	Arkansas	

1920 CENSUS INDEX
DEPARTMENT OF COMMERCE
BUREAU OF THE CENSUS

See Ephraim Merry

Core Ref

4600
 Moore Etta
(HEAD OF FAMILY)
 VOL. 59 E. D. 145
 SHEET 8 LINE 65
 4W 38 Missouri
(GLOW) (AGE) (BIRTHPLACE) (CITIZENSHIP)
 Sebastian
(CITY) (STREET) (HOUSE NO.)
 H. Smith N. 16th 711

OTHER MEMBERS OF FAMILY

NAME	RELATIONSHIP	AGE	BIRTHPLACE	CITIZENSHIP
Moore, Virgil	S	16	Missouri	
- Ronald	S	15	Missouri	
- Mildred	D.	11	Missouri	

1920 CENSUS-INDEX
 DEPARTMENT OF COMMERCE
 BUREAU OF THE CENSUS

4600

Moore, Eva
(INDIVIDUAL)

ARKANSAS

VOL. 66 E.D. 233
SHEET 7 LINE 6

W 22
(MOM) (AGE)

Arkansas
(BIRTHPLACE)

W. Woodruff
(MARRIAGE)

(CITIZENSHIP)

Augusta
(TOWN)

East Side Front
(STREET)

ENUMERATED WITH Wilkes, T. D.

(HOUSE NO.)

RELATIONSHIP TO ABOVE Daughter

REMARKS

1920 CENSUS-INDEX
DEPARTMENT OF COMMERCE
BUREAU OF THE CENSUS

11600

Moore, Evelyn
(HEAD OF FAMILY)

ARKANSAS

VOL. 60 E. D. 170

SHEET 3 LINE 95

W 67
(COLOR) (AGE)

Kentucky
(BIRTHPLACE)

Sevier
(COUNTY)

De Arce
(CITY)

(STREET)

(HOUSE NO.)

OTHER MEMBERS OF FAMILY

NAME	RELATIONSHIP	AGE	BIRTHPLACE	CITIZENSHIP
Moore, Ada L.	W.	47	Tennessee	
- Charley	S	12	Tennessee	
- Mable L.	D	13	Tennessee	

1920 CENSUS-INDEX
DEPARTMENT OF COMMERCE
BUREAU OF THE CENSUS

M600
Moose Eshel
(HEAD OF FAMILY)

ARKANSAS

VOL. 34 E. D. 134

B 33 Arkansas
(COUNTY) (AGE) (BIRTHPLACE)

SHEET 12 LINE 12

Lee
(CITY) (COUNTY) (STREET) (CITIZENSHIP)

OTHER MEMBERS OF FAMILY (INCLUDE ROJ)

NAME	RELATIONSHIP	AGE	BIRTHPLACE	CITIZENSHIP
Moose, Carrie	w	27	Mississippi	

M600
Moore, Ezra
(HEAD OF FAMILY)

ARKANSAS

W 25 Missouri
(COLOR) (AGE) (BIRTHPLACE)

VOL. 32 E.D. 28
SHEET 27 LINE 21

(COUNTY) (CITY) (STREET) (CITIZENSHIP)

OTHER MEMBERS OF FAMILY

NAME	RELATION- SHIP	AGE	BIRTHPLACE	CITIZEN- SHIP
Moore, Beattie	W	24	Missouri	
— Eunice	D	5 ³ / ₁₂	Arkansas	
— Herahel	D	3 ¹⁰ / ₁₂	Arkansas	
— Lella	D	3 ⁷ / ₁₂	Arkansas	

1920 CENSUS—INDEX
DEPARTMENT OF COMMERCE
BUREAU OF THE CENSUS

W 600

Moore, Ezra
(HEAD OF FAMILY)

ARKANSAS

VOL. 21 E.D. 106

W 45
(COLOR) (AGE)

Hot Spring
(COUNTY)
Malvern
(CITY)

Missouri
(BIRTHPLACE)

SHEET 20 LINE 79

(CITIZENSHIP)

Bayle
(STREET)

OTHER MEMBERS OF FAMILY

(HOUSE NO.)

NAME	RELATIONSHIP	AGE	BIRTHPLACE	CITIZENSHIP
Moore Arthur				
- Ollie	W	25	Arkansas	
- Jesse A.	Hi	20	Arkansas	
- Edwards	S	16	Missouri	
- Lucille	S	1 1/2	Missouri	
	Y Hi	5	Arkansas	

1920 CENSUS—INDEX
DEPARTMENT OF COMMERCE
BUREAU OF THE CENSUS

U. S. GOVERNMENT PRINTING OFFICE

11-1187

11600

Moore J.P.

(HEAD OF FAMILY)

ARKANSAS

W (COLOR) 47 (AGE)

VOL. 40 E.D. 129

Mississippi (CITY) (COUNTY)

Missouri (BIRTHPLACE)

SHEET 37 LINE 10

(CITY)

(CITIZENSHIP)

(STREET)

OTHER MEMBERS OF FAMILY

(HOUSE NO.)

NAME	RELATIONSHIP	AGE	BIRTHPLACE	CITIZENSHIP
Moore, Belle	W	38	Pennsylvania	
" Stella May	D	14	Kansas	
" Yermiah	S	13	Kansas	
" Beatha	D	8	Missouri	
" Florence	D	6	Missouri	

1920 CENSUS—INDEX
DEPARTMENT OF COMMERCE
BUREAU OF THE CENSUS

1
2

U. S. GOVERNMENT PRINTING OFFICE

A-14

Moore J.P.

11600
Moore, Panny
(HEAD OF FAMILY)

ARKANSAS

VOL. 34 E.D. 137
SHEET 6 LINE 87

B 49
(COLOR) (AGE)
Lee Arkansas
(CITY) (BIRTHPLACE)
Aubrey
(COUNTY) (CITY)

(POSTOFFICE)

(STREET)

OTHER MEMBERS OF FAMILY

(HOUSE NO.)

NAME	RELATIONSHIP	AGE	BIRTHPLACE	CITIZENSHIP
Smith, Richmond	A	17	Arkansas	
Smith, Lisa	B	24	Arkansas	
Moore, Johnny	A	11	Arkansas	

1920 CENSUS—INDEX
DEPARTMENT OF COMMERCE
BUREAU OF THE CENSUS

M 600

Moses Flores
(HEAD OF FAMILY)

ARKANSAS

VOL. 26 E. D. 167
SHEET 3 LINE 88

W 33
(COLOR) (AGE)

Illinois
(BIRTHPLACE)

(CITIZENSHIP)

Lozok
(COUNTY)
England
(CITY)

Acad
(STREET)

(HOUSE NO.)

OTHER MEMBERS OF FAMILY

NAME	RELATIONSHIP	AGE	BIRTHPLACE	CITIZENSHIP
<u>Moses Ruby</u>	<u>A</u>	<u>14</u>	<u>Illinois</u>	

1920 CENSUS—INDEX
DEPARTMENT OF COMMERCE
BUREAU OF THE CENSUS

U. S. GOVERNMENT PRINTING OFFICE 11—11971 A-12

M 600

14600
Moore, Florence
(INDIVIDUAL)

ARKANSAS

H.
(COLOR)
142
(AGE)
Washington
(CITY)
(COUNTY)

Robinson
(BIRTHPLACE)

VOL. 64
SHEET 7
E. D. 146
LINE 77

ENUMERATED WITH

Moore, Elmer
Niece

RELATIONSHIP TO ABOVE

REMARKS

(CITIZENSHIP)

(STREET)

(HOUSE NO.)

1920 CENSUS-INDEX
DEPARTMENT OF COMMERCE
BUREAU OF THE CENSUS

U. S. GOVERNMENT PRINTING OFFICE

A-3

11-1107

11600

Moore, Florence
(HEAD OF FAMILY)

ARKANSAS

VOL. 41 E. O. 163

SHEET 5 LINE 1

W 60 I. Illinois
(COLOR) (AGE) (BIRTHPLACE)

Mississippi
(COUNTY) (CITIZENSHIP)

Oscoda Washington Ave
(CITY) (STREET) (HOUSE NO.)

OTHER MEMBERS OF FAMILY

NAME	RELATIONSHIP	AGE	BIRTHPLACE	CITIZENSHIP
<i>Living alone</i>				

1920 CENSUS—INDEX
DEPARTMENT OF COMMERCE
BUREAU OF THE CENSUS

A-1a
U. S. GOVERNMENT PRINTING OFFICE 17-11271

11600

2600
Moore, Francis
(HEAD OF FAMILY)

ARKANSAS

VOL. 12 E. D. 44

SHEET 20 LINE 13

W 61 Indiana
(COLOR) (AGE) (BIRTHPLACE)
Crawford
(COUNTY)
Nettleton
(CITY) (STREET) (HOUSE NO.)

OTHER MEMBERS OF FAMILY

NAME	RELATION- SHIP	AGE	BIRTHPLACE	CITIZEN- SHIP
Moore, Maggie B.	W	44	Ollivaria	
Moore, Sarah J.	Si	76	Ohio	

11600

Morrow, Francis M.
(INDIVIDUAL)

ARKANSAS

VOL. 1 E.D. 12
SHEET 21 LINE 81

W 3 Arkansas
(COLOR) (AGE) (BIRTHPLACE)

Arkansas
(COUNTY) (CITIZENSHIP)

De Witt North Adams
(CITY) (STREET) (HOUSE NO.)

ENUMERATED WITH Morrow, Lallie W
RELATIONSHIP TO ABOVE Granddaughter

REMARKS

1920 CENSUS—INDEX
DEPARTMENT OF COMMERCE
BUREAU OF THE CENSUS

W600
Morse, Frank
(HEAD OF FAMILY)

ARKANSAS

VOL. 47 E.D. 122

SHEET 2 LINE 7

B 47
(COLOR) (AGE)
Phillips
(CITY)
Alabama
(BIRTHPLACE)
(CITIZENSHIP)

OTHER MEMBERS OF FAMILY

NAME	RELATION- SHIP	AGE	BIRTHPLACE	CITIZEN- SHIP
Morse, Frank	W	39	Alabama	
— John	D	19	Alabama	
— Henry	D	16	Arkansas	
— Dora	D	14	Arkansas	
— Lora	D	12	Arkansas	

1920 CENSUS—INDEX
DEPARTMENT OF COMMERCE
BUREAU OF THE CENSUS

U. S. GOVERNMENT PRINTING OFFICE 21-41871

A-12

W1600

Moore Frank
(HEAD OF FAMILY)

ARKANSAS

VOL. 47 E. D. 82

21
(AGE)

SHEET 18 LINE 24

Arkansas
(BIRTHPLACE)

(COUNTY)
(CITY)

(CITIZENSHIP)

OTHER MEMBERS OF FAMILY

EDUCATION NO. 2

NAME	RELATIONSHIP	AGE	BIRTHPLACE	CITIZENSHIP
Moore Hattie J	W	21	Arkansas	
Edmer	J	5	Arkansas	

1920 CENSUS INDEX
DEPARTMENT OF COMMERCE
BUREAU OF THE CENSUS

W1600

11600

Mrs. Frank
(HEAD OF FAMILY)

ARKANSAS

W
COLOR (AGE) 55

VOL 38 E.D. 72
SHEET 8 LINE 86

Madison
(CITY) (COUNTY)

Arkansas
(BIRTHPLACE)

(CITY)

(CITIZENSHIP)

NAME	OTHER MEMBERS OF FAMILY		BIRTHPLACE	CITIZENSHIP
	RELATIONSHIP	AGE		
Mrs. Netha	W	58	Arkansas	
Lucy	D	55	Arkansas	
Joe	S	26	Arkansas	
Lyrl	S	24	Arkansas	
Mona	D	22	Arkansas	
		20	Arkansas	

1920 CENSUS-INDEX
DEPARTMENT OF COMMERCE
BUREAU OF THE CENSUS

1000

U. S. GOVERNMENT PRINTING OFFICE

A-12

21-11971

Mrs. F.

Miss, Frank

HEAD OF FAMILY—CONTINUED

STATE Arkansas

OTHER MEMBERS OF FAMILY—CONTINUED

NAME	RELATIONSHIP	AGE	BIRTHPLACE	CITIZENSHIP
Miss, Clyde	S.			
Fred	A.	18	Arkansas	
Lloyd	A.	18	Arkansas	
Luther	S.	15	Arkansas	
		13	Arkansas	

1920 CENSUS—INDEX
DEPARTMENT OF COMMERCE
BUREAU OF THE CENSUS

11600

11600

Moore, Frank

(NAME)

ARKANSAS

B

(COLOR)

39

(AGE)

VOL. 5

E. D. 97

Bradley

(CITY)

Arkansas

(STATE)

SHEET 3

LINE 2

Warren

(CITY)

Bradley Road

(CITY)

(CITY)

ENUMERATED WITH

Ferrell, Dave

(HOUSE NO.)

RELATIONSHIP TO ABOVE

Uncle

REMARKS

1930 CENSUS - INDEX
DEPARTMENT OF COMMERCE
BUREAU OF THE CENSUS

U. S. GOVERNMENT PRINTING OFFICE

42

11-1197

11600

4600

Moore Frank
(UNDIVISION)

ARKANSAS

W 20
(COLOR) (AGE)

VOL 60 P. D. 1

Sevier Arkansas
(COUNTY) (BIRTHPLACE)

SHEET 5 LINE 1

Paraloma
(CITY)

(CITY LEADERSHIP)

Brand
(STREET)

(HOUSE NO.)

ENUMERATED WITH

RELATIONSHIP TO ABOVE Cooper, Oscar C
Boarder

REMARKS

1920 CENSUS-INDEX
DEPARTMENT OF COMMERCE
BUREAU OF THE CENSUS

U. S. GOVERNMENT PRINTING OFFICE

A-2
191871

4600
Moore

W 600

Moore, Frank
(HEAD OF FAMILY)

ARKANSAS

W
(COLOR)

46
(AGE)

VOL. 44

E. D. 98

Newton
(COUNTRY)

Ashman
(BIRTHPLACE)

SHEET 5

LINE 25

(CITY)

(CIVILIZATION)

OTHER MEMBERS OF FAMILY

NAME	RELATIONSHIP	AGE	BIRTHPLACE	CIVILIZATION	HOUSE NO.
Moore, Laura					
" Walter	W	38	Ashman		
" Joe	S	17	Ashman		
" Willard	S	13	Ashman		
" Alice	D	11	Ashman		
		7	Ashman		

1920 CENSUS INDEX
DEPARTMENT OF COMMERCE
BUREAU OF THE CENSUS

#1-5687

M600

Moore, Frank
(INDIVIDUAL)

ARKANSAS

B
(MARRIAGE)

12
(AGE)

VOL 75

E.D. 1112

Ouachita
(COUNTY)

Arkansas
(BIRTHPLACE)

SHEET 3

LINE 3

(CITY)

(CITIZENSHIP)

ENUMERATED WITH Chambers, Jim
RELATIONSHIP TO ABOVE Stepson

(STREET)

(GROUP'S NO.)

REMARKS

1920 CENSUS-INDEX
DEPARTMENT OF COMMERCE
BUREAU OF THE CENSUS

U. S. GOVERNMENT PRINTING OFFICE

19-1187

M600

11600

Moore, Frank
(HEAD OF FAMILY)

ARKANSAS

VOL 36 E.D. 165
SHEET 15 LINE 32

W (COLOR)
25 (AGE)
Lonoke (COUNTY)

Arkansas (BIRTHPLACE)

(CITIZENSHIP)

(CITY)

(STREET)

OTHER MEMBERS OF FAMILY

(HOUSE NO.)

NAME	RELATIONSHIP	AGE	BIRTHPLACE	CITIZENSHIP
Moore, Minnie	W	21	Arkansas	
Jay	D	3	Arkansas	

1920 CENSUS-INDEX
DEPARTMENT OF COMMERCE
BUREAU OF THE CENSUS

11600

M

1600
Morrow, Frank
(HEAD OF FAMILY)

ARKANSAS

W (COLOR)
37 (AGE)
Full (CITY)
Shavelly (CITY)

Arkansas (BIRTHPLACE)

VOL. 67 E. D. 190
SHEET 7 LINE 78
(CITIZENSHIP)

NAME

OTHER MEMBERS OF FAMILY (STREET)

(HOUSE NO.)

NAME	RELATIONSHIP	AGE	BIRTHPLACE	CITIZENSHIP
Morrow, Millie	W			
- Roy	S	33	Arkansas	
- Floyd	S	15	Arkansas	
- Victor	S	13	Arkansas	
- Orbin	S	10	Arkansas	
	S	7	Arkansas	

1920 CENSUS INDEX
DEPARTMENT OF COMMERCE
BUREAU OF THE CENSUS

#1 part 2

U. S. GOVERNMENT PRINTING OFFICE

1914-1917

11600
 Moore, Frank
(HEAD OF FAMILY)
 ARKANSAS
 VOL. 35 E.D. 163
 SHEET 23 LINE 67
 B 26 Arkansas
(COLOR) (AGE) (BIRTHPLACE)
 Pulaski
 North Little Rock 12th Ave East (Beach) 117
(CITY) (STREET) (CITIZENSHIP) (HOUSE NO.)

OTHER MEMBERS OF FAMILY

NAME	RELATIONSHIP	AGE	BIRTHPLACE	CITIZENSHIP
Moore, Nettie	W			
— Hays	B	27	Arkansas	
— Charlie	B	14	Arkansas	
		9	Arkansas	

1920 CENSUS—INDEX
 DEPARTMENT OF COMMERCE
 BUREAU OF THE CENSUS

U. S. GOVERNMENT PRINTING OFFICE 11-15091

11600
 Moore, Frank

11600

Moore, Frank
(HEAD OF FAMILY)

ARKANSAS

VOL. 49 E. D. 97

SHEET 17 LINE 60

W. 34
(AGE)

Arkansas
(BIRTHPLACE)

Hope
(CITY)

(CITIZENSHIP)

OTHER MEMBERS OF FAMILY

NAME	RELATIONSHIP	AGE	BIRTHPLACE	CITIZENSHIP	(HOUSE NO.)
Moore, Lizzie	W.	25	Arkansas		
Thomas	D.	6	Arkansas		
Anna Bell	D.	3	Arkansas		

1920 CENSUS INDEX
DEPARTMENT OF COMMERCE
BUREAU OF THE CENSUS

U. S. GOVERNMENT PRINTING OFFICE

A-18

17-11271

M600
 Moore, Frank
 (HEAD OF FAMILY)

W. (COLOR)
 35 (AGE)
 Cross (COUNTY)
 Wayne (CITY)

Arkansas (BIRTHPLACE)

ARKANSAS

VOL. 16
 SHEET 3
 E. D. 82
 LINE 34

(CITIZENSHIP)

NAME	OTHER MEMBERS OF FAMILY		BIRTHPLACE	CITIZENSHIP	(HOUSE NO.)
	RELATIONSHIP	AGE			
Moore, Artella					
— Johnny	W.	34	Arkansas		
— Bettie	S.	17	Arkansas		
— Frank	D.	14	Arkansas		
— Pauline	S.	12	Arkansas		
—	S.	11	Arkansas		

1920 CENSUS—INDEX
 DEPARTMENT OF COMMERCE
 BUREAU OF THE CENSUS
 #1 see #2

Moore

4600
Morr, Frank

(HEAD OF FAMILY)

ARKANSAS

B 22 Fla

(COLOR)

(AGE)

(BIRTHPLACE)

Mississippi

Oscola

(CITY)

VOL. 4

L. D. 162

SHEET 7

LINE 56

(CITIZENSHIP)

n. r.

(STREET)

OTHER MEMBERS OF FAMILY

NAME

HOUSE NO.

NAME	RELATIONSHIP	AGE	BIRTHPLACE	CITIZENSHIP
Pauline	W.	22	Ark.	
Jackson, Alfred	B.	20	Ark.	
Lesley, Ch.	F.	59	Ark.	

1920 CENSUS INDEX
DEPARTMENT OF COMMERCE
BUREAU OF THE CENSUS

U. S. GOVERNMENT PRINTING OFFICE

AdA

17-11871

11-11871
11600
Moore, Frank
(HEAD OF FAMILY)

STATE ARKANSAS

VOL. 556 E. 2. 171

SHEET 1 LINE 41

R 34
(COLON) (AGE)
Tulaski
(COUNTY)

Mississippi
(BIRTHPLACE)

(CITIZENSHIP)

(CITY)

(STREET)
OTHER MEMBERS OF FAMILY

HOUSE NO. 4

NAME	RELATION- SHIP	AGE	BIRTHPLACE	CITIZEN- SHIP
Moore, Henrietta	W	26	Arkansas	
Sallie	D	7	Arkansas	

1920 CENSUS INDEX
DEPARTMENT OF COMMERCE
BUREAU OF THE CENSUS

U. S. GOVERNMENT PRINTING OFFICE

A-1a

(1918-1927)

11600

1600

Murry, Frank

(INDIVIDUAL)

ARKANSAS

VOL. 16 E. D. 8

SHEET 12 LINE 97

B.

(COLOR)

24

(AGE)

Mississippi

(BIRTHPLACE)

Cross

(COUNTY)

(CITIZENSHIP)

Parkin

(CITY)

Davis

(STREET)

(HOUSE NO.)

ENUMERATED WITH M'Pherson, Clarence

RELATIONSHIP TO ABOVE Boarder

REMARKS

1920 CENSUS-INDEX
DEPARTMENT OF COMMERCE
BUREAU OF THE CENSUS

U. S. GOVERNMENT PRINTING OFFICE

1917

1600
m

11600
Moore Frank
(HEAD OF FAMILY)

ARKANSAS

W 37
(COLOR) (AGE)

VOL. 9 E.D. 5

Clay Missouri
(CITY) (BIRTHPLACE)

SHEET 6 LINE 66

(CITY)

(CITIZENSHIP)

(STREET)
OTHER MEMBERS OF FAMILY

(HOUSE NO.)

NAME	RELATIONSHIP	AGE	BIRTHPLACE	CITIZENSHIP
Moore Sallie	W			
✓ Opal	D	40	Missouri	
✓ Oloph	D	14	Arkansas	
✓ Donald	D	12	Arkansas	
✓ Eugene	D	10	Arkansas	
		4	Missouri	

1920 CENSUS-INDEX
DEPARTMENT OF COMMERCE
BUREAU OF THE CENSUS

U. S. GOVERNMENT PRINTING OFFICE

A-38
11-11871

11600

14600
Moore, Frank
(HEAD OF FAMILY)

ARKANSAS

W 27 Tennessee
(COLOR) (AGE) (BIRTHPLACE)
Mississippi
(COUNTY)

VOL 40 E.O. 142
SHEET 4 LINE 83

(CITY) (STREET) (CITIZENSHIP)

NAME	OTHER MEMBERS OF FAMILY			BIRTHPLACE	CITIZENSHIP
	RELATIONSHIP	AGE	(INCLUDE NO.)		
Moore, Dolly	W	23		Missouri	
Clara	D	6		Missouri	
Lucile	D	4		Missouri	

1920 CENSUS INDEX
DEPARTMENT OF COMMERCE
BUREAU OF THE CENSUS

14600

11600
 Meyer, Frank J
 (HEAD OF FAMILY)

ARKANSAS

VOL. 59 E.O. 150
 SHEET 9 LINE 81

W 36 (AGE)
 Sebastian (COUNTY)
 St. Louis (CITY)
 Germany (BIRTHPLACE)

1887 (CITIZENSHIP)
 1887

NAME	OTHER MEMBERS OF FAMILY			BIRTHPLACE	CITIZENSHIP	HOUSE NO. J
	RELATIONSHIP	AGE	(STREET)			
Meyer Mary A	W	36		Indiana		
- Lawrence J	D	4		Indiana		
- Mary M	D	1 1/2		Indiana		

1920 CENSUS-INDEX
 DEPARTMENT OF COMMERCE
 BUREAU OF THE CENSUS

U. S. GOVERNMENT PRINTING OFFICE
 A-32

W600
Marr, Frank M.
(HEAD OF FAMILY)

ARKANSAS

W. 59
(COLOR) (AGE)
Benton
(COUNTY)
Marionville
(CITY)

Kentucky
(BIRTHPLACE)
South Second
(STREET)

VOL. 4 E. D. 24
SHEET 5 LINE 5
(CITIZENSHIP)

ENCLOSURE NO. 1

OTHER MEMBERS OF FAMILY

NAME	RELATIONSHIP	AGE	BIRTHPLACE	CITIZENSHIP
Marr, Cora	W.	50	Arkansas	
Mable	D.	16	Arkansas	
Virgil	S.	13	Missouri	

1920 CENSUS INDEX
DEPARTMENT OF COMMERCE
BUREAU OF THE CENSUS

U. S. GOVERNMENT PRINTING OFFICE

A-10

11-1071

W600

11600
 Moore, Frank W.
(HEAD OF FAMILY)

ARKANSAS

W. 48 Ohio
(COLOR) (AGE) (BIRTHPLACE)

VOL 16 E.D. 84
 SHEET 1 LINE V

Wynne Commercial Ave.
(COUNTY) (CITY) (STREET) (CITIZENSHIP)

OTHER MEMBERS OF FAMILY

NAME	RELATIONSHIP	AGE	BIRTHPLACE	CITIZENSHIP	HOUSE NO.
Moore, Lena	W.	41	Arkansas		
Jwendolin	D.	15	Arkansas		

1920 CENSUS INDEX
 DEPARTMENT OF COMMERCE
 BUREAU OF THE CENSUS

11600

M 600
More, Franklin
(HEAD OF FAMILY)

ARKANSAS

VOL. 29 E. D. 114
SHEET 14 LINE 43

B 79
COLOR (AGE)
Jefferson Virginia
(COUNTY) (BIRTHPLACE)

(CITY) (CITIZENSHIP)

(STREET) (HOUSE NO.)

OTHER MEMBERS OF FAMILY				
NAME	RELATIONSHIP	AGE	BIRTHPLACE	CITIZENSHIP
<u>More, Lucinda</u>	<u>W</u>	<u>48</u>	<u>Louisiana</u>	
<u>Alice</u>	<u>D</u>	<u>14</u>	<u>Arkansas</u>	
<u>Jimmie</u>	<u>D</u>	<u>9</u>	<u>Arkansas</u>	
<u>Pearly</u>	<u>S</u>	<u>6</u>	<u>Arkansas</u>	

1920 CENSUS-INDEX
DEPARTMENT OF COMMERCE
BUREAU OF THE CENSUS

11600

ARKANSAS

Moose, Fred
(HEAD OF FAMILY)

VOL. 59 E. D. 55

W 45 Michigan
(COLOR) (AGE) (BIRTHPLACE)

SHEET 20 LINE 68

Sebastian South D 1115
(CITY) (STREET) (HOUSE NO.)

OTHER MEMBERS OF FAMILY

NAME	RELATIONSHIP	AGE	BIRTHPLACE	CITIZENSHIP
Moose, Ollie	W	34	Arkansas	

1920 CENSUS-INDEX
DEPARTMENT OF COMMERCE
BUREAU OF THE CENSUS

11600

11600

Moore, Fred
(HEAD OF FAMILY)

ARKANSAS

W 34
(COLOR) (AGE)

VOL. 59 E. D. 145

Sebastian New York
(COUNTY) (BIRTHPLACE)

SHEET 1 LINE 28

Ft. Smith
(CITY)

N. 13th
(STREET)

(CITIZENSHIP)

423
(HOUSE NO.)

OTHER MEMBERS OF FAMILY

NAME	RELATIONSHIP	AGE	BIRTHPLACE	CITIZENSHIP
Moore, Leone	W	43	New York	
Harrison	D	9	New York	

1920 CENSUS INDEX
DEPARTMENT OF COMMERCE
BUREAU OF THE CENSUS

11600

11600

Mayer, Fred

(HEAD OF FAMILY)

ARKANSAS

VOL. 4 L.O. 31

SHEET 20 LINE 11

W 34 Texas

(COUNTY)

(AGE)

(BIRTHPLACE)

Centon
Centonville

(CITY)

(CITIZENSHIP)

(STREET)

OTHER MEMBERS OF FAMILY

(HOUSE NO.)

NAME	RELATIONSHIP	AGE	BIRTHPLACE	CITIZENSHIP
Mayer, Frank	H	29	Texas	
- Florence	W	8	Oklahoma	
- Mildred	D	6	Oklahoma	
- Harold	S	4 3/4	Oklahoma	
- Charles	N.R.	3	Oklahoma	

1920 CENSUS-INDEX
DEPARTMENT OF COMMERCE
BUREAU OF THE CENSUS

and 1 Boarder

U. S. GOVERNMENT PRINTING OFFICE

A-16

19-1107

11600

11600

More, Fred L.
(HEAD OF FAMILY)

ARKANSAS

W
(COLOR)

25
(AGE)

St. Francis
(COUNTY)

Arkansas
(BIRTHPLACE)

VOL. 50

E. D. 220

SHEET 8

LINE 24

(CITY) _____ (CITIZENSHIP) _____

OTHER MEMBERS OF FAMILY (STREET) _____ (HOUSE NO.) _____

NAME	RELATIONSHIP	AGE	BIRTHPLACE	CITIZENSHIP
More, Agnes J.	W	20	Arkansas	
- Florence J.	D	29	Arkansas	

1920 CENSUS—INDEX
DEPARTMENT OF COMMERCE
BUREAU OF THE CENSUS

U. S. GOVERNMENT PRINTING OFFICE

A-16
(7-11-1917)

14600
More, Faison
(HEAD OF FAMILY)

ARKANSAS
VOL. 34 E.D. 126
SHEET 9 LINE 25

B 26
ALL (AGE) Mississippi (BIRTHPLACE)
____ (COUNTY) _____ (CITY) _____ (CITIZENSHIP)

OTHER MEMBERS OF FAMILY				
NAME	RELATION-SHIP	AGE	BIRTHPLACE	CITIZENSHIP
More, Armina	W	25	Mississippi	

1920 CENSUS-INDEX
DEPARTMENT OF COMMERCE
BUREAU OF THE CENSUS

11600
Moore, Fulton
(HEAD OF FAMILY)

ARKANSAS
VOL. 16 E.D. 86
SHEET 2 LINE 91

W. 40 Missouri
(COLOR) (AGE) (BIRTHPLACE)

Cross Wynona Lafayette Ave
(COUNTY) (CITY) (STREET) (CITIZENSHIP)

OTHER MEMBERS OF FAMILY

NAME	RELATIONSHIP	AGE	BIRTHPLACE	CITIZENSHIP	(HOUSE NO.)
Moore, Della	W.	34	Arkansas		
Hazel	D.	14	Arkansas		
Lockaby, Jesse	L.	26	Arkansas		

1920 CENSUS—INDEX
DEPARTMENT OF COMMERCE
BUREAU OF THE CENSUS

3 11600

Moore, Gabe

(HEAD OF FAMILY)

ARKANSAS

VOL. 16 E. D. 98

SHEET 2 LINE 89

No 34 Mississippi

(AGE)

(BIRTHPLACE)

(CITIZENSHIP)

Princeton

(COUNTY)

Moore

(CITY)

(STREET)

(HOUSE NO.)

OTHER MEMBERS OF FAMILY

NAME	RELATIONSHIP	AGE	BIRTHPLACE	CITIZENSHIP
Moore, Jossie	W	23	Mississippi	
Silman, Edger	SO	47	Mississippi	

1920 CENSUS INDEX
DEPARTMENT OF COMMERCE
BUREAU OF THE CENSUS

11600
 Moore, Garfield B. ARKANSAS
(HEAD OF FAMILY)
 VOL. 29 E.D. 117
 Mrs. 32 Tennessee SHEET 2 LINE 100
(AGE)
 Jefferson (BIRTHPLACE)
(CITY) (COUNTY) (CITIZENSHIP)
(STREET) (HOUSE NO.)

OTHER MEMBERS OF FAMILY

NAME	RELATIONSHIP	AGE	BIRTHPLACE	CITIZENSHIP
Moore, Samantha	W.	23	Alabama	
Bolivar	S.	1/2	Arkansas	

1920 CENSUS—INDEX
 DEPARTMENT OF COMMERCE
 BUREAU OF THE CENSUS

11600

11000
 Meyer Gatz (HEAD OF FAMILY)
 ARKANSAS
 VOL. 22 E.D. 53
 SHEET 12 LINE 7
 W 52 Missouri (BIRTHPLACE)
 (STATE) (AGE) (CITIZENSHIP)
 Earlan (COUNTY)
 Nat Springs (CITY)
 S Border (STREET)
 110 (HOUSE NO.)

OTHER MEMBERS OF FAMILY

NAME	RELATIONSHIP	AGE	BIRTHPLACE	CITIZENSHIP
Meyer, Josephine	D	29	Missouri	
God	D	24	Missouri	

1920 CENSUS INDEX
 DEPARTMENT OF COMMERCE
 BUREAU OF THE CENSUS

11000

Murray, Genie
INDIVIDUAL

ARKANSAS

VOL. 48 E.C.

SHEET 1 LINE

B 19 Alabama
(COLOR) (AGE) (BIRTHPLACE)

Phillips
(COUNTRY)

(CITY) (STREET) (STATE)

ENUMERATED WITH Mrs. Willie

RELATIONSHIP TO ABOVE Servant

REMARKS

1925 GENERAL INDEX
DEPARTMENT OF COMMERCE
BUREAU OF THE CENSUS

U. S. GOVERNMENT PRINTING OFFICE

11600

Morrow George
INDIVIDUAL

ARKANSAS

VOL. 54 E. D. 144
SHEET 20 LINE 19

W. 63. Unknown
(COLOR) (AGE) (BIRTHPLACE)

Pulaski _____
(COUNTY) (CITIZENSHIP)

Little Rock. _____
(CITY) (STREET) (HOUSE NO.)

ENUMERATED WITH Arkansas State Hospital for Nervous Diseases

RELATIONSHIP TO ABOVE Inmate

REMARKS _____

1920 CENSUS INDEX
DEPARTMENT OF COMMERCE
BUREAU OF THE CENSUS

U. S. GOVERNMENT PRINTING OFFICE

11600

Moore, George

STATE Arkansas

(HEAD OF FAMILY—CONTINUED)

OTHER MEMBERS OF FAMILY—CONTINUED

NAME	RELATIONSHIP	AGE	BIRTHPLACE	CITIZENSHIP
<u>Moore, Benjamin D.</u>	<u>D.</u>	<u>5</u>	<u>Arkansas</u>	
<u>Naides D.</u>	<u>D.</u>	<u>2</u>	<u>Arkansas</u>	

1920 CENSUS—INDEX # 2-5471
DEPARTMENT OF COMMERCE
BUREAU OF THE CENSUS

7600

4600

Moore, George
INDIVIDUAL

ARKANSAS

VOL. 10 E. D. 7

SHEET 5 LINE 26

B. 14
(COLOR) (AGE) Arkansas
(BIRTHPLACE)

Conway
(COUNTY) (CITIZENSHIP)

Plummerville
(CITY) (STREET) (HOUSE NO.)

ENUMERATED WITH Rice, Holland

RELATIONSHIP TO ABOVE Nephew

REMARKS

1920 CENSUS INDEX
DEPARTMENT OF COMMERCE
BUREAU OF THE CENSUS

U. S. GOVERNMENT PRINTING OFFICE

4600

11600

Moore, George
(HEAD OF FAMILY)

ARKANSAS

VOL. 29

E. D. 123

B

35

SHEET 2

LINE 19

(COLOR)

(AGE)

Arkansas
(BIRTHPLACE)

Jefferson
(COUNTY)

(CITIZENSHIP)

(CITY)

(STREET)

OTHER MEMBERS OF FAMILY

(HOUSE NO.)

NAME	RELATIONSHIP	AGE	BIRTHPLACE	CITIZENSHIP
Moore, Nellie Jane	W.	25	Arkansas	
— Berretta	D.	2 $\frac{1}{2}$	Arkansas	
— Gergette	D.	1 $\frac{1}{2}$	Arkansas	

1920 CENSUS—INDEX
DEPARTMENT OF COMMERCE
BUREAU OF THE CENSUS

U. S. GOVERNMENT PRINTING OFFICE

A-18

11-1071

11600

Moore

M 600
Moore, George
HEAD OF FAMILY

ARKANSAS

B
COLOR: 30
Jefferson
COUNTY
CITY

Arkansas
BIRTHPLACE

VOL. 29

SHEET 9

E. D. 114
LINE 62

CITIZENSHIP

NAME	OTHER MEMBERS OF FAMILY			BIRTHPLACE	CITIZENSHIP
	RELATIONSHIP	AGE	(STREET)		
Moore, Susie	W	26		Arkansas	
Willet M.	D	8		Arkansas	

1920 CENSUS-INDEX
DEPARTMENT OF COMMERCE
BUREAU OF THE CENSUS

U. S. GOVERNMENT PRINTING OFFICE

A-18
17741-127

M 600

M- 600

Moore, George
(HEAD OF FAMILY)

ARKANSAS

VOL. 36 E. D. 170
SHEET 4 LINE 58

B 32 Arkansas
(MARRIAGE) (AGE) (BIRTHPLACE)

Snake Yes Yes
(CITY) (COUNTRY) (CITIZENSHIP)
Yes England Road
(STREET)

OTHER MEMBERS OF FAMILY

NAME	RELATIONSHIP	AGE	BIRTHPLACE	CITIZENSHIP
<u>Moore, Rose</u>	<u>W</u>	<u>36</u>	<u>Arkansas</u>	

1920 CENSUS INDEX
DEPARTMENT OF COMMERCE
BUREAU OF THE CENSUS

M 600

Morrow, Yes
(HEAD OF FAMILY)

ARKANSAS

VOL. 15 E. D. 151

B
Buttenden
(CITY) (COUNTY) (AGE)

Arkansas
(BIRTHPLACE)

SHEET 6 LINE 873

(CITIZENSHIP)

(STREET) (HOUSE NO.)
OTHER MEMBERS OF FAMILY

NAME	RELATIONSHIP	AGE	BIRTHPLACE	CITIZENSHIP
Morrow, Ophelia	W	25	Arkansas	

1920 CENSUS INDEX
DEPARTMENT OF COMMERCE
BUREAU OF THE CENSUS

U. S. GOVERNMENT PRINTING OFFICE
A1A
11-111291

M 600

11600

Moore, George
(HEAD OF FAMILY)

ARKANSAS

VOL. 56 E.D. 213

B 59
(MARRIAGE)

Arkansas
(BIRTHPLACE)

SHEET 4 LINE 17

St. Francis
(COUNTY)

(CITIZENSHIP)

(CITY)

(STATE)

(POLICE NO.)

OTHER MEMBERS OF FAMILY

NAME	RELATIONSHIP	AGE	BIRTHPLACE	CITIZENSHIP
Moore, Minnie	W	29	Arkansas	
— Rosie	D	13	Arkansas	
— Lucy	D	12	Arkansas	
— Arthur	D	6	Arkansas	
— Senia	D	5 1/2	Arkansas	

1920 CENSUS INDEX
DEPARTMENT OF COMMERCE
BUREAU OF THE CENSUS



M-600

Mohr, George
(HEAD OF FAMILY)

ARKANSAS

VOL. 20 E.D. 40

W 56 Germany
(CITY) (COUNTY) (BIRTHPLACE)

SHEET 11 LINE 36
(CITIZENSHIP)

(CITY) (STREET) (HOUSE NO.)

OTHER MEMBERS OF FAMILY

NAME	RELATIONSHIP	AGE	BIRTHPLACE	CITIZENSHIP
Mohr, Susan C	W	66	Missouri	
Climes, Charlie	S. S.	26	Arkansas	
- Violet J	W. L.	25	Kansas	
- Violet A	M. W.	17 1/2	Arkansas	

1920 CENSUS-INDEX
DEPARTMENT OF COMMERCE
BUREAU OF THE CENSUS

11600

ARKANSAS

Moore, George
(HEAD OF FAMILY)

VOL. 48 E. D. 180

SHEET 6 LINE 55

8 34 Mississippi
(COLOR) (AGE) (BIRTHPLACE) (CITIZENSHIP)

Phillips
(COUNTY)
Person Extended
(CITY) (STREET) (HOUSE NO.)

OTHER MEMBERS OF FAMILY

NAME	RELATIONSHIP	AGE	BIRTHPLACE	CITIZENSHIP
Moore, Willie	W	32	Mississippi	

1920 CENSUS INDEX
DEPARTMENT OF COMMERCE
BUREAU OF THE CENSUS

A-1a
U. S. GOVERNMENT PRINTING OFFICE 11-41107

11600

M600

Moore, George
(HEAD OF FAMILY)

ARKANSAS

VOL. 34 E.D. 113

SHEET 4 LINE 45

B
(COLOR)
W
(CITY)

37
(AGE)

Mississippi
(BIRTHPLACE)

(CITIZENSHIP)

(COUNTY)

(CITY)

(STREET)

(HOUSE NO.)

OTHER MEMBERS OF FAMILY

NAME	RELATIONSHIP	AGE	BIRTHPLACE	CITIZENSHIP
Moore, Calista	W	28	Arkansas	S 19
Moore, George	S	12	Arkansas	

1920 CENSUS INDEX
DEPARTMENT OF COMMERCE
BUREAU OF THE CENSUS

A-12
U. S. GOVERNMENT PRINTING OFFICE 13-11071

M600

4600

Moore, George
(HEAD OF FAMILY)

ARKANSAS

VOL. 47 E.D. 176

SHEET 45 LINE 39

B 23
(COLOR) (AGE)

Mississippi
(BIRTHPLACE)

Phillips
(COUNTY)

(CITIZENSHIP)

West Helena
(CITY)

Block 22
(STREET)

(HOUSE NO.)

OTHER MEMBERS OF FAMILY

NAME	RELATIONSHIP	AGE	BIRTHPLACE	CITIZENSHIP
Moore, Callie	W	21	Mississippi	
Vallie	D	5	Arkansas	

1920 CENSUS—INDEX
DEPARTMENT OF COMMERCE
BUREAU OF THE CENSUS

U. S. GOVERNMENT PRINTING OFFICE

A14
1919:1921

4600

4600
 More, George
 (HEAD OF FAMILY)

ARKANSAS

VOL. 46 E. D. 20
 SHEET 17 LINE 11

B 36
 (CITY) (AGE)
 Meritt (CITY)
 Mississippi (BIRTHPLACE)
 (CITY) (CITIZENSHIP)

OTHER MEMBERS OF FAMILY

NAME	RELATIONSHIP	AGE	BIRTHPLACE	CITIZENSHIP
More, Claude	W	18	Mississippi	
- Samuel	A	3	Mississippi	
- Arletia	D	1	Arkansas	
Smith, Lula	M L	39	Mississippi	

1920 CENSUS INDEX
 DEPARTMENT OF COMMERCE
 BUREAU OF THE CENSUS

11600
Moore, George

ARKANSAS

VOL. 2 E.D. 1
SHEET 13 LINE 42

3 44
Ashley
(COUNTY)
(CITY)

Mississippi
(BIRTHPLACE)

(CITIZENSHIP)

(STREET)

(HOUSE NO.)

OTHER MEMBERS OF FAMILY

NAME	RELATIONSHIP	AGE	BIRTHPLACE	CITIZENSHIP
Moore, Maggie	W	30	Mississippi	
Booth Jr.	S	12	Mississippi	
Halter	S	11	Mississippi	
Sylvester	S	8	Mississippi	
Willie J.	S	6	Mississippi	

1920 CENSUS-INDEX
DEPARTMENT OF COMMERCE
BUREAU OF THE CENSUS

4600

Moore, George
(HEAD OF FAMILY)

ARKANSAS

VOL 16

E. D. 15

B

41

SHEET 16

LINE 15

Arkansas
Belle
(CITY)

Mississippi
(BIRTHPLACE)

(CITIZENSHIP)

Lincoln
(STREET)

OTHER MEMBERS OF FAMILY

HOUSE NO.

NAME	RELATIONSHIP	AGE	BIRTHPLACE	CITIZENSHIP
Moore, Ella	W.	32	Arkansas	

1920 CENSUS INDEX
DEPARTMENT OF COMMERCE
BUREAU OF THE CENSUS

U. S. GOVERNMENT PRINTING OFFICE

A-1a

1-11-1901

4600

W/600
Moore, George
(HEAD OF FAMILY)

ARKANSAS

VOL. 36 E. D. 166
SHEET 18 LINE 58

Bj 42
(COLOR) (AGE)
Lonoke Missouri
(COUNTY) (BIRTHPLACE)

(CITIZENSHIP)

(CITY)

(STREET)

OTHER MEMBERS OF FAMILY

(HOUSE NO.)

NAME	RELATIONSHIP	AGE	BIRTHPLACE	CITIZENSHIP
Moore, Lennie	W	36	South Carolina	

1920 CENSUS-INDEX
DEPARTMENT OF COMMERCE
BUREAU OF THE CENSUS

U. S. GOVERNMENT PRINTING OFFICE

A-1a

23-1021

11000

Moore George

ARKANSAS

(INDIVIDUAL)

VOL 46

E. DIST

W 20 N. Carolina

SHEET 6

LINE

Franklin

(BIRTHPLACE)

(CITIZENSHIP)

Mark Lane

(CITY)

(STREET)

(RESIDENCE)

ENUMERATED WITH Hura James
RELATIONSHIP TO ABOVE Kasper

REMARKS

1920 CENSUS INDEX
DEPARTMENT OF COMMERCE
BUREAU OF THE CENSUS

11600

14600
Moore, George
(HEAD OF FAMILY)

ARKANSAS

VOL. 36 E. D. 175
SHEET 5 LINE 34

B 43 N. Carolina
(COLOR) (AGE) (BIRTHPLACE)

Lonsake
(COUNTY)

(CITIZENSHIP)

(CITY) (STREET) (HOUSE NO.)
OTHER MEMBERS OF FAMILY

NAME	RELATIONSHIP	AGE	BIRTHPLACE	CITIZENSHIP
Moore, Karamoore	W	40	N. Carolina	
Janice	D	22	Arkansas	
Mary	D	18	Arkansas	
Theodore	D	17	Arkansas	
Merrice	D	12	Arkansas	

1920 CENSUS INDEX # 1222
DEPARTMENT OF COMMERCE # 2
BUREAU OF CENSUS

11600

Moore, George
(HEAD OF FAMILY)

ARKANSAS

VOL. 54 E. D. 153

B

(COLOR)

58

(AGE)

Kulaski

(COUNTY)

N. Carolina

(BIRTHPLACE)

SHEET 9 LINE 98

(CITIZENSHIP)

(CITY)

(STREET)

OTHER MEMBERS OF FAMILY

(HOUSE NO.)

NAME	RELATIONSHIP	AGE	BIRTHPLACE	CITIZENSHIP
Moore, Conie	1	16	Arkansas	

1920 CENSUS—INDEX
DEPARTMENT OF COMMERCE
BUREAU OF THE CENSUS

U. S. GOVERNMENT PRINTING OFFICE

A-18
11-11521

11600

11600
Moore, George
(HEAD OF FAMILY)

ARKANSAS

VOL. 67 E. D. 178

SHEET 3 LINE 18

24 76
Full (AGE) South Carolina (BIRTHPLACE)

(COUNTY) (CITY) (STREET) (CITIZENSHIP)

OTHER MEMBERS OF FAMILY (HOUSE NO.)

NAME	RELATIONSHIP	AGE	BIRTHPLACE	CITIZENSHIP
<i>Living alone</i>				

1920 CENSUS-INDEX
DEPARTMENT OF COMMERCE
BUREAU OF THE CENSUS

11600

11600

Moore George
(HEAD OF FAMILY)

ARKANSAS

VOL. 19 E. U. 110

SHEET 9 LINE 64

B
(COLOR) 45
(AGE)

Tennessee
(BIRTHPLACE)

Faulkner
(COUNTY)

(CITIZENSHIP)

(CITY) _____ (STREET) _____

OTHER MEMBERS OF FAMILY

HOUSE NO. 1

NAME	RELATIONSHIP	AGE	BIRTHPLACE	CITIZENSHIP
<u>Moore, Poolie</u>	<u>W</u>	<u>38</u>	<u>Arkansas</u>	
<u>- George S</u>	<u>S</u>	<u>15</u>	<u>Arkansas</u>	
<u>- Charles O</u>	<u>S</u>	<u>13</u>	<u>Arkansas</u>	
<u>- Armelia</u>	<u>D</u>	<u>11</u>	<u>Arkansas</u>	
<u>- Luda</u>	<u>D</u>	<u>9</u>	<u>Arkansas</u>	

1920 CENSUS INDEX
DEPARTMENT OF COMMERCE
BUREAU OF THE CENSUS
#1, all 2

11600
Moore, George
(HEAD OF FAMILY)

ARKANSAS
VOL. 56 E.D. 2
SHEET 2 LINK

B 46
(LOCAL #) (AGE)
St. Francis
(COUNTY)
Neth
(CITY)

Tennessee
(BIRTHPLACE)

OTHER MEMBERS OF FAMILY

NAME	RELATIONSHIP	AGE	BIRTHPLACE	CENSUS AGE
Moore, Martha	w	46	Tennessee	
✓ Agnes	da	15	Tennessee	
✓ Annie B	d	13	Tennessee	
✓ Mable	d	10	Tennessee	
✓ Iren	d	8	Tennessee	

1920 CENSUS - INDEX
DEPARTMENT OF COMMERCE
BUREAU OF THE CENSUS

11600-112

14600

Morrow, George
(INDIVIDUAL)

ARKANSAS

VOL. 32 E. D. 18
SHEET 20 LINE 18

W 25 Tennessee
(MARRIAGE) (AGE) (BIRTHPLACE) (CITIZENSHIP)

Lawrence
Walnut Ridge Main
(CITY) (STATE) (HOUSE NO.)

ENUMERATED WITH Allen Marshall
RELATIONSHIP TO ABOVE Father-in-law
REMARKS

1920 CENSUS INDEX
DEPARTMENT OF COMMERCE
BUREAU OF THE CENSUS

11600
Moore, George
(HEAD OF FAMILY)

ARKANSAS
VOL. 15 E. D. 72
SHEET 11 LINE 97

B 63 Tennessee
(COLOR) (AGE) (BIRTHPLACE)
Cross
(COUNTY)
(CITY) (STREET) (HOUSE NO.)

OTHER MEMBERS OF FAMILY

NAME	RELATIONSHIP	AGE	BIRTHPLACE	CITIZENSHIP
Moore, Lena	W	50	Arkansas	
" George J.	S	15	Arkansas	

1920 CENSUS—INDEX
DEPARTMENT OF COMMERCE
BUREAU OF THE CENSUS



41600

Moore, George
(HEAD OF FAMILY)

ARKANSAS

VOL. 16

E. D. 86

B.

42
(AGE)

United States
(BIRTHPLACE)

SHEET 9

LINE 66

Cross
(COLOR)

Wayne
(COUNTY)

(CITIZENSHIP)

Wayne
(CITY)

Chase
(STREET)

OTHER MEMBERS OF FAMILY

(HOUSE NO.)

NAME	RELATIONSHIP	AGE	BIRTHPLACE	CITIZENSHIP
Moore, Cornelia	W.	35	Mississippi	
Mahain, George	Da.	17	Arkansas	

1920 CENSUS-INDEX
DEPARTMENT OF COMMERCE
BUREAU OF THE CENSUS

U. S. GOVERNMENT PRINTING OFFICE

A-14

11-1107

M/600

ARKANSAS

Murray, George
(HEAD OF FAMILY)

VOL. 55 E. D. 167

SHEET 7 LINE 37

W 44 Washington
(CITY) (AGE) (BIRTHPLACE) (CITIZENSHIP)

Pulaski
North Little Rock West 9 320
(CITY) (STREET) (HOUSE NO.)

OTHER MEMBERS OF FAMILY.

NAME	RELATIONSHIP	AGE	BIRTHPLACE	CITIZENSHIP
Murray, Sarah	M	69	Ireland	N.B.

M 600

Moose, George A.
(HEAD OF FAMILY)

ARKANSAS

VOL. 28 E.D. 70

SHEET 5 LINE 84

w
(COLOR)

48
(AGE)

Arkansas
(BIRTHPLACE)

(CITIZENSHIP)

Jackson
(COUNTY)

(CITY)

(STREET)

(HOUSE NO.)

OTHER MEMBERS OF FAMILY

NAME	RELATIONSHIP	AGE	BIRTHPLACE	CITIZENSHIP
Moose, Mintie	w	45	Arkansas	
✓ Hawey	β.	20	Arkansas	
✓ Lurid	β.	17	Arkansas	
✓ Donie	D.	14	Arkansas	
✓ Eunice	D.	11	Arkansas	

1920 CENSUS-INDEX
DEPARTMENT OF COMMERCE
BUREAU OF THE CENSUS

\$1 fee \$ ✓

4/600

Morrow, George B
(HEAD OF FAMILY)

ARKANSAS

VOL. 11 E. D. 11

24 33

Arkansas

SHEET 6 LINE 41

Conway
(CITY)

(BIRTHPLACE)

(CITIZENSHIP)

(CITY)

(STREET)

HOUSE NO.

OTHER MEMBERS OF FAMILY

NAME	RELATIONSHIP	AGE	BIRTHPLACE	CITIZENSHIP
Morrow, Estel	W	31	Arkansas	
- Mabel E	D	5	Arkansas	
- George W	S	7/2	Arkansas	
- James W	S	7/2	Arkansas	

1920 CENSUS-INDEX
DEPARTMENT OF COMMERCE
BUREAU OF THE CENSUS

See Morrow, George B

4600

Morrow, George C.
(HEAD OF FAMILY)

ARKANSAS

VOL. 61

E. D. 1927

SHEET 10

LINE 9

W

30

Arkansas

Van Buren
(COUNTY)

(BIRTHPLACE)

(CITIZENSHIP)

(CITY)

(STREET)

OTHER MEMBERS OF FAMILY

(HOUSE NO.)

NAME	RELATIONSHIP	AGE	BIRTHPLACE	CITIZENSHIP
Morrow, Mada	W	33	Oklahoma	
— H.C.	H	5	Arkansas	
— Joy	D	7/2	Arkansas	

1920 CENSUS-INDEX
DEPARTMENT OF COMMERCE
BUREAU OF THE CENSUS

4600

11600

Mr. George F.
(HEAD OF FAMILY)

ARKANSAS

VOL. 65 E. D. 174

SHEET 4 LINE 57

W 67 Indiana
(COLOR) (AGE) (BIRTHPLACE)

White
(COUNTY)
Kinsett
(CITY)

(CITIZENSHIP)

(STREET)

OTHER MEMBERS OF FAMILY

(HOUSE NO.)

NAME	RELATIONSHIP	AGE	BIRTHPLACE	CITIZENSHIP
Mr. Mary A	W	58	Ohio	

1920 CENSUS INDEX
DEPARTMENT OF COMMERCE
BUREAU OF THE CENSUS

11600
 Moore, George L
(HEAD OF FAMILY)

ARKANSAS
 VOL. 52 E.O. 112
 SHEET 33 LINE 81

B
(COLOR)
 44
(AGE)
 Arkansas
(BIRTHPLACE)
 Little Rock
(CITY)

Peaster
(STREET)
 2605
(HOUSE NO.)

OTHER MEMBERS OF FAMILY					
NAME	RELATIONSHIP	AGE	BIRTHPLACE	CITIZENSHIP	
Moore, Mary O	W				
George B L	S	43	Tennessee		
L. Alpha	D	19	Arkansas		
Owerton James	F S	13	Arkansas		
Adey B L		64	Tennessee		
		31	Tennessee		

1920 CENSUS INDEX
 DEPARTMENT OF COMMERCE
 BUREAU OF THE CENSUS

U. S. GOVERNMENT PRINTING OFFICE
 1917

11600

4600
Moore, George L.
(HEAD OF FAMILY)

ARKANSAS

VOL. 22 E.D. 73
SHEET 19 LINE 67

W 44
(COLOR) (AGE)
Garland Arkansas
(CITY) (BIRTHPLACE)

(CITIZENSHIP)

(CITY)

(STREET)

(HOUSE NO.)

OTHER MEMBERS OF FAMILY

NAME	RELATION-SHIP	AGE	BIRTHPLACE	CITIZEN-SHIP
Moore, Rose	W	37	Arkansas	
William	S	18	Arkansas	
Gertrude	D	16	Arkansas	
Louisa	S	13	Arkansas	
Edith	D	7	Arkansas	

1920 CENSUS-INDEX
DEPARTMENT OF COMMERCE
BUREAU OF THE CENSUS

11500
Moore, George M

INDIVIDUAL

ARKANSAS

VOL. 48 E. D. 1
SHEET 6 LINE 13

n
(COLOR)

39
PT

Arkansas
(BIRTHPLACE)

(CITIZENSHIP)

Alena
(WIFE)

Poplar
(STREET)

622
(HOUSE NO.)

ENUMERATED WITH

Nicholls, Jeannie M

RELATIONSHIP TO ABOVE

Son

REMARKS

1920 CENSUS INDEX
DEPARTMENT OF COMMERCE
BUREAU OF THE CENSUS

4000
 Moore, Geo M
(HEAD OF FAMILY)

ARKANSAS

VOL 50 E. D.

SHEET 2 LINE

35 Arkansas
(BIRTHPLACE)
 Pocahontas
(CITY)
 Wiley
(CITY)

OTHER MEMBERS OF FAMILY

NAME	RELATION-SHIP	AGE	BIRTHPLACE
Moore, Nora	H	35	Arkansas
Core	D	13	Arkansas

1920 CENSUS-INDEX
 DEPARTMENT OF COMMERCE
 BUREAU OF THE CENSUS

Meyer, George M.

STATE Arkansas

BREAD OF FAMILY CONTINUED

OTHER MEMBERS OF FAMILY—CONTINUED

NAME	RELATIONSHIP	AGE	BIRTHPLACE	CITIZENSHIP
Meyer, Charlie	S	10	Arkansas	
Connie	S	7 1/2	Arkansas	
Meyer, Juanita	D	3	Arkansas	

1920 CENSUS INDEX
DEPARTMENT OF COMMERCE
BUREAU OF THE CENSUS #2, part 1

11600

Marre George R
(HEAD OF FAMILY)

ARKANSAS

VOL. 60 E. D. 171

SHEET 12 LINE 70

W 43
(COLOR) (AGE)
Senior
(COUNTY)

Arkansas
(BIRTHPLACE)

(CITIZENSHIP)

(CITY)

(STREET)

HOUSE NO.

OTHER MEMBERS OF FAMILY

NAME	RELATIONSHIP	AGE	BIRTHPLACE	CITIZENSHIP
Marre, Ada E.	W.	31	Arkansas	
- William T.	S	11	Louisiana	
- Hugh F.	S	8	Arkansas	
- Georgia O.	D.	6	Arkansas	

1000

Moore, George W.
(INDIVIDUAL)

ARKANSAS

VOL. 21 E. O. 1

SHEET 2 LINE 1

W 18 Arkansas
(COLOR) (AGE) (BIRTHPLACE) (CITIZENSHIP)

Hot Springs
(COUNTY)

(CITY) (STREET) (HOUSE NO.)

ENUMERATED WITH Brooks, Joseph

RELATIONSHIP TO ABOVE nephew

REMARKS

1910 INDEX
DEPT. OF COMMERCE
BUREAU OF CENSUS

11600

Murray, George W.
(HEAD OF FAMILY)

ARKANSAS

VOL. 5 E. D. 29

W 42 Arkansas
(COLOR) (AGE) (BIRTHPLACE)

SHEET 15 LINE 30

Calloway
(CITY) (COUNTY) (CITIZENSHIP)

(STREET) (HOUSE NO.)

OTHER MEMBERS OF FAMILY

NAME	RELATIONSHIP	AGE	BIRTHPLACE	CITIZENSHIP
<u>Murray, Annie W.</u>	<u>W</u>	<u>22</u>	<u>Arkansas</u>	
<u>Bladys S.</u>	<u>D</u>	<u>15</u>	<u>Arkansas</u>	
<u>Waller S.</u>	<u>D</u>	<u>7</u>	<u>Arkansas</u>	

1920 CENSUS-INDEX
DEPARTMENT OF COMMERCE
BUREAU OF THE CENSUS

14600

Murray, George W
(HEAD OF FAMILY)

ARKANSAS

VOL 63 E. D. 135

W 29 Arkansas
(COLOR) (AGE) (BIRTHPLACE)

SHEET 5 LINE 60

Washington
(COUNTY) (CITY) (CITIZENSHIP)

(STREET) (HOUSE NO.)

OTHER MEMBERS OF FAMILY

NAME	RELATIONSHIP	AGE	BIRTHPLACE	CITIZENSHIP
<i>alone</i>				
<i>Living</i>				

1920 CENSUS-INDEX
DEPARTMENT OF COMMERCE
BUREAU OF THE CENSUS

14600

21600
Moose, George W.
(HEAD OF FAMILY)

ARKANSAS

VOL. 32 E.D. 11

SHEET 2 LINE 15

W 40 Arkansas
(CENSUS) (AGE) (BIRTHPLACE)
Lawrence
(CITY) (CITY) (CITIZENSHIP)

(STREET) (HOUSE NO.)

OTHER MEMBERS OF FAMILY

NAME	RELATIONSHIP	AGE	BIRTHPLACE	CITIZENSHIP
Moose, Lydia	W	35	Arkansas	
- Rufus W.	S	13	Arkansas	
- Madina C.	D	11	Arkansas	
- Jesse C.	S	7	Arkansas	
- William D.	S	4 1/2	Arkansas	

1920 CENSUS INDEX
DEPARTMENT OF COMMERCE P, 1, 11, 12
BUREAU OF THE CENSUS

Moore, George W.

STATE Arkansas

(HEAD OF FAMILY—CONTINUED)

OTHER MEMBERS OF FAMILY—CONTINUED

NAME	RELATIONSHIP	AGE	BIRTHPLACE	SEX
Moore, J. D.	N. R.	4 $\frac{1}{2}$	Arkansas	M
^{1st} Bernard	N. R.	2	Arkansas	F
Wright, George C.	N.	19	Texas	M

1920 CENSUS—INDEX
DEPARTMENT OF COMMERCE
BUREAU OF THE CENSUS

#2 next 1



U. S. GOVERNMENT PRINTING OFFICE, 1917

A-1b

11600

Morrow George H.
(HEAD OF FAMILY)

ARKANSAS

VOL. 64 E. D. 25

SHEET 1 LINE 10

H. 77 Arkansas
(COLOR) (AGE) (BIRTHPLACE)

Washington (CITY) (CITIZENSHIP)

Lincoln (CITY) School (STREET)

(HOUSE NO.)

OTHER MEMBERS OF FAMILY

NAME	RELATIONSHIP	AGE	BIRTHPLACE	CITIZENSHIP
Morrow Annie E.	D.	52	Arkansas	
Stella J.	D.	47	Arkansas	
Croyer Marjorie	D. D.	15	Arkansas	

1930 CENSUS-INDEX
DEPARTMENT OF COMMERCE
BUREAU OF THE CENSUS



2600

Moyer, George W.
(HEAD OF FAMILY)

ARKANSAS

VOL. 36

E. D. 2

SHEET 17

LINE 27

W
(COLOR)

46
(AGE)

Arkansas
(BIRTHPLACE)

Lenoir
(COUNTY)

(CITIZENSHIP)

Lenoir
(CITY)

Barnes Ave
(STREET)

(HOUSE NO.)

OTHER MEMBERS OF FAMILY

NAME	RELATIONSHIP	AGE	BIRTHPLACE	CITIZENSHIP
Moyer, Jeanette	W	35	Arkansas	
Ronald	D	16	Arkansas	
Esther	D	14	Arkansas	
Eugene	D	11	Arkansas	
Blanche	D	8	Arkansas	

1920 CENSUS-INDEX
DEPARTMENT OF COMMERCE
BUREAU OF THE CENSUS

17600

Mary, George, W
(HEAD OF FAMILY)

ARKANSAS

VOL. 65 E.D. 107

SHEET 5 LINE 7

W 49
(COLOR) (AGE)

Illinois
(BIRTHPLACE)

White
(COUNTY)

(CITIZENSHIP)

(CITY)

(STREET)

(HOUSE NO.)

OTHER MEMBERS OF FAMILY

NAME	RELATIONSHIP	AGE	BIRTHPLACE	CITIZENSHIP
Mary, Mary E	W	35	Arkansas	
McIntire, Mary	D	17	Arkansas	
Mary Pearl	D	11	Arkansas	
— Cora	D	9	Arkansas	
— Clarence	S	7	Arkansas	

1920 CENSUS INDEX #12072
DEPARTMENT OF COMMERCE
BUREAU OF THE CENSUS



11600

Moore, George H.
(HEAD OF FAMILY)

ARKANSAS

VOL. 2 E.D. 17

SHEET 4 LINE 4

H 53
(COLOR) (AGE)

Ashley Michigan
(CITY) (BIRTHPLACE)

Wilmot Second
(CITY) (STREET)

(CITIZENSHIP)

OTHER MEMBERS OF FAMILY

(HOUSE NO.)

NAME	RELATIONSHIP	AGE	BIRTHPLACE	CITIZENSHIP
Moore, Sarah	H	46	Arkansas	

1920 CENSUS-INDEX
DEPARTMENT OF COMMERCE
BUREAU OF THE CENSUS



11600

MORE, George W
(HEAD OF FAMILY)

ARKANSAS

VOL. 56 E. D. 207

SHEET 1 LINE 6

B 29
(COLOR) (AGE)

Mississippi
(BIRTHPLACE)

St Francis
(COUNTY)

Heth
(CITY)

(STREET)

(HOUSE NO.)

OTHER MEMBERS OF FAMILY

NAME	RELATIONSHIP	AGE	BIRTHPLACE	CITIZENSHIP
MORE, Minnie	W	29	Arkansas	
— Ossie L.	D	13	Arkansas	
— Lucy	D	10	Arkansas	
— Lester	D	6	Arkansas	
— Benny	D	4 ⁸ / ₁₂	Arkansas	

1920 CENSUS—INDEX
DEPARTMENT OF COMMERCE
BUREAU OF THE CENSUS

see #2

M 600

Moore, George IV
(HEAD OF FAMILY)

ARKANSAS

VOL 34 E. D. _____

B 62 Mississippi
(COLOR) (AGE) (BIRTHPLACE) (CITIZENSHIP)

Moore
(COUNTY) (CITY) (STREET) (HOUSE NO.)

OTHER MEMBERS OF FAMILY

NAME	RELATIONSHIP	AGE	BIRTHPLACE	CHECK BOX
Moore, Madeline	D	37	Arkansas	
- Lennie	D	16	Arkansas	
- Stella	D	11	Arkansas	
- Samuel	S	9	Arkansas	
- Floyd	S	6 1/2	Arkansas	

1910 CENSUS
DEPT. OF COMMERCE
BUREAU OF THE CENSUS

17600
 Moore, Geo. W.
 (HEAD OF FAMILY)

ARKANSAS

VOL. 4 E.C. 157
 SHEET 3 LINE 57

W 30 Mississippi
 (COLOR) (AGE) (BIRTHPLACE)

Mississippi Wilson
 (COUNTY) (CITY) (CITIZENSHIP)

9th
 (STREET)

OTHER MEMBERS OF FAMILY

(HOUSE NO.)

NAME	RELATIONSHIP	AGE	BIRTHPLACE	CITIZENSHIP
Moore, Grace	W	28	Mississippi	
Murkice	D	7	Mississippi	
Boys	S	4	Mississippi	
Pittman, Daniel M.	Bo	36	Mississippi	
Clarebell	Bo	29	Arkansas	

1920 CENSUS—INDEX
 DEPARTMENT OF COMMERCE
 BUREAU OF THE CENSUS

W 600

Moore, George W
(HEAD OF FAMILY)

ARKANSAS

VOL. 19 E. D. 29

SHEET 10 LINE 85

W 63 Tennessee
(CITY) (COUNTY) (BIRTHPLACE) (CITIZENSHIP)

(CITY) (STREET) (HOUSE NO.)

OTHER MEMBERS OF FAMILY

NAME	RELATIONSHIP	AGE	BIRTHPLACE	CITIZENSHIP
Moore, Susan A W		60	Arkansas	
— Gamest S		30	Arkansas	
— Muller F S		32	Arkansas	

1920 CENSUS—INDEX
DEPARTMENT OF COMMERCE
BUREAU OF THE CENSUS

U. S. GOVERNMENT PRINTING OFFICE 11-1197

W 600

11600

Moore, George W.
(HEAD OF FAMILY)

ARKANSAS

VOL. 58 E. D. 133

SHEET 7 LINE 71

44 50 Tennessee
(COLOR) (AGE) (BIRTHPLACE)
 Washington
(COUNTY) (CITIZENSHIP)
 Washington
(CITY) (STREET) HOUSE NO. 1

OTHER MEMBERS OF FAMILY

NAME	RELATIONSHIP	AGE	BIRTHPLACE	CITIZENSHIP
Moore Emma B.	Wife	49	Arkansas	
Lucile	D.	21	Arkansas	
Winnie H.	D.	19	Arkansas	
George H.	S.	18	Arkansas	
Lena L.	W.	78	Tennessee	

1920 CENSUS INDEX
 DEPARTMENT OF COMMERCE
 BUREAU OF THE CENSUS
 Board



M600

Mayer, Georgia
(HEAD OF FAMILY)

ARKANSAS

VOL. 1 E. D. 24

SHEET 1 LINE 99

W 70 Arkansas
(COLOR) (AGE) (BIRTHPLACE)

Bradley
(CITY) (COUNTY) (CITIZENSHIP)

(STREET) (HOUSE NO.)

OTHER MEMBERS OF FAMILY

NAME	RELATIONSHIP	AGE	BIRTHPLACE	CITIZENSHIP
Mayer, Harry	1	1 1/2	Arkansas	

1920 CENSUS-INDEX
DEPARTMENT OF COMMERCE
BUREAU OF THE CENSUS

M600

21600

Murray, Georgia
(INDIVIDUAL)

ARKANSAS

VOL. 15 E. D. 57

SHEET 13 LINE 37

B 2 Arkansas
(HOUSE) (AGE) (BIRTHPLACE)

Crittenden _____
(COUNTY) (CITIZENSHIP)

_____ (STREET) _____ (HOUSE NO.)

ENUMERATED WITH Williams, Angelina

RELATIONSHIP TO ABOVE Daughter

REMARKS _____

1920 CENSUS INDEX
DEPT. OF COMMERCE
BUREAU OF THE CENSUS

U. S. GOVERNMENT PRINTING OFFICE 177-1087

21600

4600

Moore, Georgina
(INDIVIDUAL)

ARKANSAS

VOL. 18 E. D. 53

SHEET 7 LINE 7

B 31
(MARRIAGE) (AGE)

Arkansas
(BIRTHPLACE)

Fulton
(COUNTY)

(CITIZENSHIP)

(CITY)

(STREET)

(INDUST. NO.)

ENUMERATED WITH Carter, William C.

RELATIONSHIP TO ABOVE Step Daughter

REMARKS

1920 CENSUS INDEX
DECLARATION OF READINESS
BUREAU OF THE CENSUS

U. S. GOVERNMENT PRINTING OFFICE

A-2

11600

Moore, Gerson
(HEAD OF FAMILY)

ARKANSAS

VOL. 30 E.D. 14

SHEET 3 LINE C

71 38 Arkansas
(COLOR) (AGE) (BIRTHPLACE)

Jefferson West Second 909
(COUNTY) (CITY) (STREET) (HOUSE NO.)

OTHER MEMBERS OF FAMILY

NAME	RELATIONSHIP	AGE	BIRTHPLACE	CITIZENSHIP
Moore, Clara	W	38	Illinois	
- Samuel	A	8	Arkansas	
- June	A	6	Arkansas	
- Bertha	D	9	Arkansas	
- Gerald	D	3 1/2	Arkansas	

1920 CENSUS INDEX
DEPARTMENT OF COMMERCE
BUREAU OF THE CENSUS

#1 see #2



11600

Moore, Gertrude

(INDIVIDUAL)

ARKANSAS

VOL. 39 E. D.

SHEET 37 LINE

B 17 Arkansas

(COUNTY)

(BIRTHPLACE)

(POST OFFICE)

Springfield Park Ave

(CITY)

(STREET)

(POST OFFICE)

ENUMERATED WITH Jameson, Willis
RELATIONSHIP TO ABOVE Daughter

REMARKS

1920 CENSUS UNIT
DEPARTMENT OF COMMERCE
BUREAU OF THE CENSUS

U. S. GOVERNMENT PRINTING OFFICE

A-6

11600

11600

More, Hertaude
(INDIVIDUAL)

ARKANSAS

VOL 29 E.D. 113
SHEET 6 LINE 100

13
(AGE)

21
(AGE)

Arkansas
(BIRTHPLACE)

Jefferson
(CITY)

Redfield
(CITY)

(STREET)

(HOUSE NO.)

ENUMERATED WITH McClinton, Wm.

RELATIONSHIP TO ABOVE Niece

REMARKS

1900 CENSUS INDEX
DEPARTMENT OF COMMERCE
BUREAU OF THE CENSUS

U. S. GOVERNMENT PRINTING OFFICE

1900

11600

More, Hertaude

4600
Morrow, Gib.
(HEAD OF FAMILY)

ARKANSAS
VOL. 16 E.D. 72
SHEET 12 LINE 96

W (COLOR) 55 (AGE) Alabama (BIRTHPLACE)
Cross (COUNTY)
(CITY) (CITIZENSHIP)

OTHER MEMBERS OF FAMILY				
NAME	RELATION- SHIP	AGE	BIRTHPLACE	HOUSE NO.
Morrow, Letty	W.	43	Alabama	
" Bessie	D.	14	Alabama	
" Reall	D.	12	Alabama	
" Lyla	D.	10	Alabama	
Morrow, Susie	D.	4	Arkansas	

1920 CENSUS—INDEX
DEPARTMENT OF COMMERCE
BUREAU OF THE CENSUS

4600

11600

Morrow Gilbert

(INDIVIDUAL)

ARKANSAS

VOL 11 E. D. 27
SHEET 6 LINE 21

W 17
Craighead

(COLOR)

(AGE)

(COUNTY)

Arkansas

(BIRTHPLACE)

(CITIZENSHIP)

(GIVEN)

(STREET)

(HOUSE NO.)

ENUMERATED WITH

Mr. Cary, Etta
Boarder

RELATIONSHIP TO ABOVE

REMARKS

1920 CENSUS INDEX
DEPARTMENT OF COMMERCE
BUREAU OF THE CENSUS

U. S. GOVERNMENT PRINTING OFFICE

11-10-1917

11-600

M-600

Morrow Gilbert
(INDIVIDUAL)

ARKANSAS

VOL. 59

E. D.

SHEET 9

LINE

13 30 Arkansas
(LOCAL NO.) (AGE) (BIRTHPLACE)

Sebastian
(COUNTY)

(CITY) (STREET)

Ft. Smith Long Seventh
(CITY) (STREET)

ENUMERATED WITH

Pollard, George

RELATIONSHIP TO ABOVE

Step son - born

REMARKS

1920 CENSUS - INDEX
DEPARTMENT OF COMMERCE
BUREAU OF THE CENSUS

11400

More, Gladia Lee
INDIVIDUAL

ARKANSAS

VOL. 34 E.D. 1930

41 3/4
AGE

SHEET 6 LINE 1

Lee
COUNTY

Arkansas
BIRTHPLACE

CITIZENSHIP

(CITY)

(STREET)

(HOUSE NO.)

ENUMERATED WITH Blackmon, Lula

RELATIONSHIP TO ABOVE Adopted daughter

REMARKS See Blackmon, Lula

1930 CENSUS INDEX
DEPARTMENT OF COMMERCE
BUREAU OF THE CENSUS

U. S. GOVERNMENT PRINTING OFFICE 1929

M600

Marrow Gladys
(INDIVIDUAL)

ARKANSAS

YOL. 21 E.D. 105

SHEET 3 LINE 21

A 10
(COLOR) (AGE)

Hat Spring
(COUNTY)

Arkansas
(BIRTHPLACE)

(CITIZENSHIP)

(CITY)

(STREET)

(HOUSE NO.)

ENUMERATED WITH Hall, Lester H.

RELATIONSHIP TO ABOVE Step-Daughter

REMARKS

1920 CENSUS-INDEX
DEPARTMENT OF COMMERCE
BUREAU OF THE CENSUS

U. S. GOVERNMENT PRINTING OFFICE

A-3 11-1920

1900

Mary Gladys
(PERSONAL)

ARKANSAS

28
(AGE)

VOL. 27 ED.

Arkansas
(BIRTHPLACE)

SHEET 27 LINE

Arkansas Walnut
(CITY) (STREET)

(CITIZENSHIP)

ENUMERATED WITH

Richard Joseph M
Daughter

62
(HOUSE NO.)

RELATIONSHIP TO ABOVE

REMARKS

1900 CENSUS - HOUSE
DEPARTMENT OF COMMERCE
BUREAU OF THE CENSUS

U. S. GOVERNMENT PRINTING OFFICE

A-3

11-1107

M600

Moore Glen J.
(INDIVIDUAL)

ARKANSAS

VOL. 49 F. D. 2

SHEET 8 LINE 11

W 12 Arkansas
(CITY) (AGE) (BIRTHPLACE)

Pope
(COUNTY) (CITY & ST)

(STREET)

ENUMERATED WITH Williams John S. (HOUSE NO.)
RELATIONSHIP TO ABOVE step-son
REMARKS

1920 CENSUS-INDEX
DEPARTMENT OF COMMERCE
BUREAU OF THE CENSUS

U. S. GOVERNMENT PRINTING OFFICE 1-1000000

M600

11600
Moore, Grace
(INDIVIDUAL)

ARKANSAS

W
(COLOR)
Franklin
(COUNTY)
32
(AGE)
Arkansas
(BIRTHPLACE)

VOL. 20
SHEET 4
R. D.
LINT

(TOWN)
(CITIZENSHIP)

ENUMERATED WITH
RELATIONSHIP TO ABOVE
Jenkins, Charles
Daughter
(STREET)
UNO-JEE-NOJ

REMARKS

1920 CENSUS INDEX
DEPARTMENT OF COMMERCE
BUREAU OF THE CENSUS

U. S. GOVERNMENT PRINTING OFFICE

A-3
16-11091

14000
Merry Hoover

(INDIVIDUAL)

ARKANSAS

VOL. 32 E.D. 27

SHEET 20 LIFE 33

21 12 Arkansas

(CENSO)

(AGE)

(BIRTHPLACE)

Lawrence

(MARRIAGE)

(CITIZENSHIP)

Walnut Ridge West 4th

(CITY)

(STREET)

ENUMERATED WITH

(HOUSE NO.)

Relationship to Above Vandergriff, Alice
Grandson

REMARKS

1900 U.S. CENSUS
TABLE NO. 1
BUREAU OF THE CENSUS

U. S. GOVERNMENT PRINTING OFFICE

41600

Moore, Grover
(HEAD OF FAMILY)

ARKANSAS

VOL. 60 E. D. 170

SHEET 2 LINE 92

W 30
(COLOR) (AGE)
Sevier
(COUNTY)

Arkansas
(BIRTHPLACE)

(CITIZENSHIP)

(CITY)

(STREET)

(HOUSE NO.)

OTHER MEMBERS OF FAMILY

NAME	RELATIONSHIP	AGE	BIRTHPLACE	CITIZENSHIP
Moore Appa	W	28	Louisiana	
Tellen	D	12	Arkansas	

1920 CENSUS-INDEX
DEPARTMENT OF COMMERCE
BUREAU OF THE CENSUS

4600

Moore, Gus

(HEAD OF FAMILY)

ARKANSAS

VOL. 53

E. D. 126

SHEET 24

LINE 75

mu

(COLOR)

29

(AGE)

Pulaski

(COUNTY)

Arkansas

(BIRTHPLACE)

Little Rock

(CITY)

Pulaski

(STREET)

(CITIZENSHIP)

1317

HOUSE NO. 3

OTHER MEMBERS OF FAMILY

NAME	RELATIONSHIP	AGE	BIRTHPLACE	CITIZENSHIP
Moore, Sylvia	W	32	Arkansas	

1920 CENSUS INDEX
DEPARTMENT OF COMMERCE
BUREAU OF THE CENSUS

U. S. GOVERNMENT PRINTING OFFICE

A-1a

31-1071

11000
Maur, Guy

(INDIVIDUAL)

ARKANSAS

VOL. 78 ED.

SHEET 16. 1st

W

17

Arbomen

(STREET)

G. Mason

ENUMERATED WITH

Maurice G. W. Boarder

RELATIONSHIP TO ABOVE

REMARKS

1910 CENSUS INDEX
DEPARTMENT OF COMMERCE
BUREAU OF THE CENSUS

#1600
 Moore, Guy A. STATE ARKANSAS
(HEAD OF FAMILY)
 VOL 44 E. D. 10-8
 SHEET 3 LINK 49
 W 27 Arkansas
(COLOR) (AGE) (BIRTHPLACE) (CITIZENSHIP)
 Newton
(COUNTY)
 Jasper
(CITY) (STREET) (HOUSE NO.)

OTHER MEMBERS OF FAMILY

NAME	RELATIONSHIP	AGE	BIRTHPLACE	CHILD-SHIP
Moore, Elizabeth	W	NR	Arkansas	
- George, L	B	NR	Arkansas	

11600

Mayer, H. A.
(INDIVIDUAL)

ARKANSAS

VOL. 52 E.D. 10

SHEET 10 LINE 5

W 67 Kentucky
(COLOR) (AGE) (BIRTHPLACE)

Dulaski
(CITY) (COUNTRY) (CITIZENSHIP)

Little Rock Marshall 1309
(CITY) (STREET) (HOUSE No.)

ENUMERATED WITH Sibley, J. A.
RELATIONSHIP TO ABOVE Father-in-law
REMARKS

1920 CENSUS-INDEX
DEPARTMENT OF COMMERCE
BUREAU OF THE CENSUS

11600

M 600

Moore, N. C.

(HEAD OF FAMILY)

ARKANSAS

VOL. 48

E. D. 145

SHEET 9

LINE 3

71

(COUNTY)

37

(AGE)

Phillips

(COUNTY)

Missouri

(BIRTHPLACE)

Helena

(CITY)

Pean

(STREET)

(CITIZENSHIP)

409a

(HOUSE NO.)

OTHER MEMBERS OF FAMILY

NAME	RELATIONSHIP	AGE	BIRTHPLACE	CITIZENSHIP
Milibel Elvira	M.	68	Texas	
Maress Irony R	M.	17	Arkansas	

1920 CENSUS INDEX
DEPARTMENT OF COMMERCE
BUREAU OF THE CENSUS

U. S. GOVERNMENT PRINTING OFFICE

A-1a

19-1081

M 600

M 600

Moore, W W
(HEAD OF FAMILY)

ARKANSAS

VOL. 30 E. D. 139

W 36

Georgia

SHEET 4 LINE 26

Jefferson

Bluff

7/2

1016

OTHER MEMBERS OF FAMILY

NAME	RELATIONSHIP	AGE	BIRTHPLACE	CITIZENSHIP
Moore, L B.	W	36	Virginia	
- Lucy	D	9	North Carolina	
- Harry Jr.	S	5	North Carolina	

1920 CENSUS—INDEX
DEPARTMENT OF COMMERCE
BUREAU OF THE CENSUS

U. S. GOVERNMENT PRINTING OFFICE (1917:127)

M 600

7600

Moore, Frank
(HEAD OF FAMILY)

ARKANSAS

VOL. 9 E.D. 1

W.
(COLOR) 57
(AGE)

SHEET 3 LINE 62

Clay
(COUNTY)

(CITY)

Tennessee
(BIRTHPLACE)

(CITIZENSHIP)

OTHER MEMBERS OF FAMILY

NAME	RELATIONSHIP	AGE	BIRTHPLACE	(HOUSE NO.)	CITIZENSHIP
<u>Moore, May</u>	<u>W.</u>	<u>49</u>	<u>Tennessee</u>		
<u>Lizzie</u>	<u>D.</u>	<u>14</u>	<u>Missouri</u>		
<u>Frank</u>	<u>S.</u>	<u>9</u>	<u>Arkansas</u>		

1920 CENSUS—INDEX
DEPARTMENT OF COMMERCE
BUREAU OF THE CENSUS

7600

M600

Moore, Hallie A
(HEAD OF FAMILY)

ARKANSAS

117
(COLOR)

47
(AGE)

Randolph, Missouri
(COUNTY) (BIRTHPLACE)

VOL. 51

E. D. 121

SHEET 2

LINE 46

(CITY)

(CITIZENSHIP)

OTHER MEMBERS OF FAMILY
(STREET)

NAME	RELATIONSHIP	AGE	BIRTHPLACE	(HOUSE NO.)	CITIZENSHIP
Moore, Julia	W.	32	Arkansas		
Shocklee, Fannie	S.P.	57	Illinois		
Barnett, Emily J.	Da.	18	Arkansas		

1920 CENSUS INDEX
DEPARTMENT OF COMMERCE
BUREAU OF THE CENSUS

U. S. GOVERNMENT PRINTING OFFICE

A-14

11-11871

M600
Moore, H.

11600

Moore, Hannah

(INDIVIDUAL)

ARKANSAS

B

(COLOR)

56

(AGE)

Arkansas

(BIRTHPLACE)

VOL 8

E.D.

SHEET 3

LINE

Clark

(COUNTY)

(CITIZENSHIP)



ENUMERATED WITH

(STREET)

(HOUSE NO.)

RELATIONSHIP TO ABOVE

Smith, William
Mother-in-law

REMARKS

1920 CENSUS - INDEX
DEPARTMENT OF COMMERCE
BUREAU OF THE CENSUS

U. S. GOVERNMENT PRINTING OFFICE

A-3

11-1187

11600
Moore, H

1600
 Moore, Hardy
(HEAD OF FAMILY)

ARKANSAS
 VOL. 67 E.D. 202
 SHEET 17 LINE 84

W 39
(AGE)
 Arkansas
(BIRTHPLACE)
 Butler
(CITY)

STREET
 OTHER MEMBERS OF FAMILY
(HOUSE & NO.)

NAME	RELATIONSHIP	AGE	BIRTHPLACE	CITIZENSHIP
Moore, Mandy	W	38	Tennessee	
- Annabelle	D	15	Arkansas	
- Maudie	D	14	Arkansas	
- Laurie	D	10	Arkansas	
- Audrey	D	6	Arkansas	

1920 CENSUS-INDEX
 DEPARTMENT OF COMMERCE
 BUREAU OF THE CENSUS #1 same

Moore, Hardy

HEAD OF FAMILY—CONTINUED

STATE Arkansas

OTHER MEMBERS OF FAMILY—CONTINUED

NAME	RELATIONSHIP	AGE	BIRTHPLACE	CENSUS NO.
Moore, Oual	S	3	Arkansas	
Howy	S	2	Arkansas	

1920 CENSUS—INDEX
DEPARTMENT OF COMMERCE
BUREAU OF THE CENSUS

H & S H

U. S. GOVERNMENT PRINTING OFFICE

A-15

M 600
M

M 600

Murry Hardy L
(HEAD OF FAMILY)

ARKANSAS

W 38
(AGE)

VOL. 23

E. D. 97

Grant
(TOWN)

Arkansas
(BIRTHPLACE)

SHEET 7

LINE 15

Sheridan
(CITY)

Arch
(STREET)

(CITIZENSHIP)

OTHER MEMBERS OF FAMILY

(HOUSE NO.)

NAME	RELATIONSHIP	AGE	BIRTHPLACE	CITIZENSHIP
Murry Sarah	W	33	Arkansas	
Travis	S	12	Arkansas	
Edna	S	10	Arkansas	
Bessie	D	5	Arkansas	

1920 CENSUS—INDEX
DEPARTMENT OF COMMERCE
BUREAU OF THE CENSUS

Murry Hardy L
A-12
U. S. GOVERNMENT PRINTING OFFICE

M 600

M600

Mrs. Hart
(HEAD OF FAMILY)

ARKANSAS

VOL. 41 E. D.

SHEET 4 LINE 27

B (COLOR) 57 (AGE) Mississippi (BIRTHPLACE)
Mississippi (COUNTY)
Joplin (CITY)

(CITIZENSHIP)

OTHER MEMBERS OF FAMILY

(STREET)

HOUSE NO. 1

NAME	RELATIONSHIP	AGE	BIRTHPLACE
Mrs. Dickson	S		
Maybence	S	25	Mississippi
		13	Mississippi

1920 CENSUS - INDEX
DEPARTMENT OF COMMERCE
BUREAU OF THE CENSUS

U. S. GOVERNMENT PRINTING OFFICE

A-16

16-12271

11600

Mose, Harley
(HEAD OF FAMILY)

ARKANSAS

VOL. 39 E.D. 72

SHEET 1 LINE 30

24 Arkansas
(AGE) (BIRTHPLACE)

Miller (NAME) (CITIZENSHIP)

(COUNTY)

(CITY)

(STREET)

(HOUSE NO.)

OTHER MEMBERS OF FAMILY

NAME	RELATIONSHIP	AGE	BIRTHPLACE	CITIZENSHIP
Mose Rena	W	25	Arkansas	
- Dottie M.	D	6	Arkansas	

1920 CENSUS-INDEX
DEPARTMENT OF COMMERCE
BUREAU OF THE CENSUS

U. S. GOVERNMENT PRINTING OFFICE 16-13871

11600
Moore, Harley
(HEAD OF FAMILY)

ARKANSAS

VOL. 24 E. D. 23

SHEET 9 LINE 5

W. 22 Arkansas
(COLOR) (AGE) (BIRTHPLACE) (CITIZENSHIP)
Howard
(COUNTY)

(CITY) (STREET) (HOUSE NO.)

OTHER MEMBERS OF FAMILY

NAME	RELATIONSHIP	AGE	BIRTHPLACE	CITIZENSHIP
Moore, Bessie	S	17	Arkansas	

1920 CENSUS—INDEX
DEPARTMENT OF COMMERCE
BUREAU OF THE CENSUS

U. S. GOVERNMENT PRINTING OFFICE 16447:1921

11600

11600

Murray, Harold J.
(HEAD OF FAMILY)

ARKANSAS

VOL. 54 F.D. 16

SHEET 27 LINE 31

41 27 Kansas
(COUNTY) (CITY) (STATE)

Galaska
(CITY)

(BIRTHPLACE)

(CITIZENSHIP)

Little Rock
(CITY)

16
(STREET)

4212
(HOUSE NO.)

OTHER MEMBERS OF FAMILY

NAME	RELATIONSHIP	AGE	BIRTHPLACE	CITIZENSHIP
Murray, David	W	25	Mississippi	
✓ Diana	D.	9 1/2	Arkansas	
Maddy Lee D.	M.L.	14	Mississippi	
✓ D.D. Jr.	B.L.	22	Arkansas	

1920 CENSUS—INDEX
DEPARTMENT OF COMMERCE
BUREAU OF THE CENSUS

4600

Miss. Harold J. C.
(INDIVIDUAL)

ARKANSAS

VOL. 1 E. D. 6

SHEET 1 LINE 97

W 4 1/2 Arkansas
(COLOR) (AGE) (BIRTHPLACE) (CITIZENSHIP)

Arkansas
(BORN IN)

(FATHER) (MOTHER) (HOUSE NO.)

ENUMERATED WITH Miss. Joseph

RELATIONSHIP TO ABOVE Grand son

REMARKS

1920 CENSUS INDEX
DEPARTMENT OF COMMERCE
BUREAU OF THE CENSUS



4600

M600

Moore, Harry
(HEAD OF FAMILY)

ARKANSAS

VOL. 22 F. D. 78

SHEET 12 LINE 49

78
(COLOR)
37
(AGE)
Harland
(COUNTY)

Arkansas
(BIRTHPLACE)

(CITIZENSHIP)

Quit Springs
(CITY)

Wainwright Ave 1 3
(STREET)
(HOUSE NO.)

OTHER MEMBERS OF FAMILY

NAME	RELATIONSHIP	AGE	BIRTHPLACE	CITIZENSHIP
Moore, Mallie	W	31	Arkansas	

1920 CENSUS-INDEX
DEPARTMENT OF COMMERCE
BUREAU OF THE CENSUS

M600

M 600

Moore, Harriett

(INDIVIDUAL)

ARKANSAS

B 48

(COUNTY)

(TOWN)

Louisiana

(BIRTHPLACE)

VOL 62

E. C. ...

SHEET 1

LINE

Felsenthal

(CITY)

(CITIZENSHIP)

ENUMERATED WITH

(STREET)

Bessie, Charles

(HOUSE NO.)

RELATIONSHIP TO ABOVE

Mother in Law

REMARKS

1920 CENSUS INDEX
DEPARTMENT OF COMMERCE
BUREAU OF THE CENSUS

11600

Moore, Harriett
(INDIVIDUAL)

ARKANSAS

VOL. 55 E. D. 1900

SHEET 26 LINE 1

B. 58 Alabama
(COLOR) (AGE) (BIRTHPLACE)

Paulsboro North Carolina
(TOWN) (CITIZENSHIP)

ENUMERATED WITH Cast Island
(HOUSE)

RELATIONSHIP TO ABOVE Glitcher, Emma
Mother

REMARKS

1920 CENSUS INDEX
DEPARTMENT OF COMMERCE
BUREAU OF THE CENSUS

41600

Moore, Harriett
INDIVIDUAL

ARKANSAS

B
(COLOR)

77
(AGE)

VOL. 45

E. D. _____

Orachita
(COUNTY)

Louisiana
(BIRTHPLACE)

SHEET 6

LINE 6

Camden
(CITY)

Hood
(RELAT)

(CITIZENSHIP)

ENUMERATED WITH

Brook, Alice

201
IN OF 2

RELATIONSHIP TO ABOVE

Mother

REMARKS

1930 CENSUS - INDEX
DEPARTMENT OF COMMERCE
BUREAU OF THE CENSUS

U. S. GOVERNMENT PRINTING OFFICE

A-3

11600

None, Harry
(INDIVIDUAL)

ARKANSAS

VOL. 55 E. D. 11
SHEET 13 LINE 112

W 16 Arkansas
(COLOR) (STATE) (BIRTHPLACE)

Pulaski
(CITY) (CITIZENSHIP)

Little Rock Appian Way 812
(CITY) (STREET) (HOUSE NO.)

ENUMERATED WITH Davis, Geo W

RELATIONSHIP TO ABOVE Son

REMARKS

1920 CENSUS INDEX
DEPT. OF COMMERCE
BUREAU OF THE CENSUS

U. S. GOVERNMENT PRINTING OFFICE

11600

M600

Moore, Harry
(HEAD OF FAMILY)

ARKANSAS

VOL. 41 E. D. 161
SHEET 6 LINE 68

B
(COLOR)

24
(AGE)

Illinois
(BIRTHPLACE)

Mississippi
(COUNTY)

(CITY)

(CITIZENSHIP)

(STREET)

OTHER MEMBERS OF FAMILY

(HOUSE NO.)

NAME	RELATIONSHIP	AGE	BIRTHPLACE	CITIZENSHIP
Moore, Carrie	w	19	Illinois	
✓ Herman	s	7	Arkansas	
✓ Ernestine	s	9/12	Arkansas	

1920 CENSUS—INDEX
DEPARTMENT OF COMMERCE
BUREAU OF THE CENSUS

M600
Moore

11600
Moore, Harvey
(HEAD OF FAMILY)

ARKANSAS

VOL. 48 E.D. 177
SHEET 16 LINE 38

13 53 North Carolina
Phillips
(COLOR) (AGE) (BIRTHPLACE)
(COUNTY) (CITIZENSHIP)

(QTY)

(STREET)

(HOUSE NO.)

OTHER MEMBERS OF FAMILY

NAME	RELATIONSHIP	AGE	BIRTHPLACE	CITIZENSHIP
Moore, Ella	W	44	Georgia	
Henry H.	S	8	Arkansas	

1920 CENSUS-INDEX
DEPARTMENT OF COMMERCE
BUREAU OF THE CENSUS

U. S. GOVERNMENT PRINTING OFFICE 17-1171

11600
Moore

4600
 Morey, Harvey
(HEAD OF FAMILY)

STATE Mo.
 VOL. 32 E.D. 76
 SHEET 8 LINE 89

W 36
(AGE)
Lawrence
(COUNTY)
State
(CITY)

Ohio
(BIRTHPLACE)

(CITIZENSHIP)

NAME	OTHER MEMBERS OF FAMILY		BIRTHPLACE	CITIZENSHIP
	RELATIONSHIP	AGE		
Morey, Grace C.	W.	33	Arkansas	
Watson, Lorene	DD.	14	Arkansas	
Morey, Frankie	DD.	11	Arkansas	
Morey, Cathern	D.	6	Missouri	

1970 CENSUS INDEX
 DEPARTMENT OF COMMERCE
 BUREAU OF THE CENSUS

4600

M 600

Moore, Hattie
(INDIVIDUAL)

ARKANSAS

VOL. 13 R. D.

SHEET 2 LINE

W 21 Arkansas
(SEX) (AGE) (BIRTHPLACE)

Columbia
(CITY) (COUNTY) (CITIZENSHIP)

(STREET) (PHONE NO.)

ENUMERATED WITH Moore, W. G. W.
RELATIONSHIP TO ABOVE Daughter-in-law
REMARKS

1920 CENSUS INDEX
DEPARTMENT OF COMMERCE
BUREAU OF THE CENSUS

U. S. GOVERNMENT PRINTING OFFICE 1917

M 600

M 600

Morrow, Hattie
(HEAD OF FAMILY)

ARKANSAS

VOL. 65 E. D. 174

SHEET 7 LINE 46

W 30
(CITY)

White
(COUNTY)

Mississippi
(BIRTHPLACE)

(CITIZENSHIP)

(CITY)

(STREET)

OTHER MEMBERS OF FAMILY

(HOUSE NO.)

NAME	RELATIONSHIP	AGE	BIRTHPLACE	CITIZENSHIP
<u>Morrow, Charles</u>	<u>S</u>			
<u>- Wilburn</u>	<u>S</u>	<u>12</u>	<u>Arkansas</u>	
<u>- Henry</u>	<u>S</u>	<u>10</u>	<u>Arkansas</u>	
<u>- Joseph</u>	<u>S</u>	<u>9</u>	<u>Arkansas</u>	
<u>- Clarence</u>	<u>S</u>	<u>7</u>	<u>Arkansas</u>	
<u>- Bowden</u>		<u>5</u>	<u>Arkansas</u>	

1920 CENSUS-INDEX
DEPARTMENT OF COMMERCE
BUREAU OF THE CENSUS

U. S. GOVERNMENT PRINTING OFFICE
A-14
1917

M600
Name, Hattie E.
(INDIVIDUAL)

ARKANSAS

W
(COLOR) 45
(AGE)

VOL. 54 E.D. 104
SHEET 3 LINE 1

Little Rock
(CITY)
Little Rock
(CITY)

Kenaco
(BIRTHPLACE)

1
(CITIZENSHIP)

ENUMERATED WITH

Booker
(STREET)

142
(HOUSE NO.)

RELATIONSHIP TO ABOVE

Henners, William
Cousin

REMARKS

1920 CENSUS - JUNE 1
DEPARTMENT OF COMMERCE
BUREAU OF THE CENSUS

U. S. GOVERNMENT PRINTING OFFICE
A2
1917

M600
Moore, Ha

4600

ARKANSAS

Moore, Haywood
(HEAD OF FAMILY)

VOL 9 E. D. 1
SHEET 7 LINE 85

W 46 Illinois
(COLOR) (AGE) (BIRTHPLACE) (CITIZENSHIP)
Clay
(CITY) (STREET) (HOUSE NO.)

OTHER MEMBERS OF FAMILY

NAME	RELATIONSHIP	AGE	BIRTHPLACE	CITIZENSHIP
Moore, Manda D	w	40	Illinois	
- Arthur	s	20	Illinois	
- Ralph	s	17	Illinois	
- Charles	s	15	Illinois	
- Carmen	m	5	Illinois	

1920 CENSUS—INDEX
DEPARTMENT OF COMMERCE
BUREAU OF THE CENSUS

U. S. GOVERNMENT PRINTING OFFICE 11-1167

11600

Moore, Hazel
(HEAD OF FAMILY)

ARKANSAS

VOL. 6 E. D. 56

SHEET 8 LINE 52

W 34
(COLOR) (AGE)

Carroll Louisiana
(CITY) (BIRTHPLACE)

Eureka Springs
(CITY)

Spring
(STREET)

(CITIZENSHIP)

231
(HOUSE NO.)

OTHER MEMBERS OF FAMILY

NAME	RELATIONSHIP	AGE	BIRTHPLACE	CITIZENSHIP
Moore, Janny	D	11	Oklahoma	
Hazel	D	9	Oklahoma	
Jimmy	S	8	Oklahoma	
Sue	D	5	Oklahoma	

1920 CENSUS-INDEX
DEPARTMENT OF COMMERCE
BUREAU OF THE CENSUS

11600

Moore, Helen
(INDIAN NAME)

ARKANSAS

10
FOLLOWS
15
AGE
Gasland
(CITY)

Arkansas
(BIRTHPLACE)

VOL. 22 E.D. 2
SHEET 11 LINE 25
(CITIZENSHIP)

Poplar
(TOWN)

ENUMERATED WITH

Moore, Mattie

10
(HOUSE NO.)

RELATIONSHIP TO ABOVE

Granddaughter

REMARKS

1920 CENSUS INDEX
DEPT. OF COMMERCE
BUREAU OF THE CENSUS

19600
Meyer, Helen

ARKANSAS

VOL. 59 E.D. 1
SHEET 6 LINE 11

24 Arkansas
(AGE) (BIRTHPLACE)

Sebastian
E. Smith N. 5th
(CITY) (STREET)

CITIZENSHIP

ENUMERATED WITH Scholzs Adress.

1417
(HOUSE NO.)

RELATIONSHIP TO ABOVE Daughter

REMARKS

1920 CENSUS INDEX
DEPARTMENT OF COMMERCE
BUREAU OF THE CENSUS

4650

Moore, Helen

INDIVIDUAL

ARKANSAS

VOL 30

E. D. 1920

SHEET 19

LINE

B

(COLOR)

13

(AGE)

Louisiana

(BIRTHPLACE)

Jefferson

(CITY)

(CITIZENSHIP)

Pine Bluff

(CITY)

Louisiana

(STATE)

ENUMERATED WITH

Franklin, Washington

1600
(HOUSE NO.)

RELATIONSHIP TO ABOVE

Sister in law

REMARKS

1920 CENSUS - INDEX
DEPARTMENT OF COMMERCE
BUREAU OF THE CENSUS

U. S. GOVERNMENT PRINTING OFFICE

A-2

11-1-21

4600

M600

More, Heneritta

(INDIVIDUAL)

ARKA. LINE

VOL. 64

L. 2.

SHEET 10

LINE

W

36

Arkansas

Washington

(CITY)

(AGE)

(BIRTHPLACE)

(CITIZENSHIP)

(COUNTY)

(YEAR)

(STREET)

(HOUSE NO.)

ENUMERATED WITH

Earle Fount P

RELATIONSHIP TO ABOVE

Sister-in-law

REMARKS

1920 CENSUS INDEX
DEPT. OF COMMERCE
BUREAU OF THE CENSUS

U. S. GOVERNMENT PRINTING OFFICE

14-11871

M600

11600

Mowery, Henry M.
(HEAD OF FAMILY)

ARKANSAS

VOL. 22 E. D. 13

SHEET 19 LINE 63

W 65
(COLOR) (AGE)

Illinois
(BIRTHPLACE)

Garland
(COUNTY)

(CITIZENSHIP)

(CITY)

(STREET)

(HOUSE NO.)

OTHER MEMBERS OF FAMILY

NAME	RELATIONSHIP	AGE	BIRTHPLACE	CITIZENSHIP
Mowery, Henry E.	W	64	Missouri	
— Charles W.	S	22	Arkansas	
— Clyde W.	D	19	Arkansas	

1920 CENSUS—INDEX
 DEPARTMENT OF COMMERCE
 BUREAU OF THE CENSUS

U. S. GOVERNMENT PRINTING OFFICE

A-16
 11-11-1917

M600
Moore, Henry
(HEAD OF FAMILY)

ARKANSAS

VOL. 40 E.D. 1000

SHEET 21 LINE 20

W 32 Alabama
(CITY) (AGE) (BIRTHPLACE)
Mississippi
(COUNTY)

CITIZENSHIP

(CITY)

(STREET)

(HOUSE NO.)

OTHER MEMBERS OF FAMILY

NAME	RELATIONSHIP	AGE	BIRTHPLACE	CITIZENSHIP
Moore, Vicky	W	22	Ark	
" Caley	M	52	Ark.	
" Susie	Si	17	Ark	

1920 CENSUS-INDEX
DEPARTMENT OF COMMERCE
BUREAU OF THE CENSUS



U. S. GOVERNMENT PRINTING OFFICE 11-11071

M600

11600

Moore, Henry
(HEAD OF FAMILY)

ARKANSAS

VOL. 29 E. D. 11

SHEET 10 LINE 18

B 60 Arkansas
(COLOR) (AGE) (BIRTHPLACE)
Jefferson (COUNTY) (CITIZENSHIP)

(CITY) (STREET) HOUSE NO.

OTHER MEMBERS OF FAMILY

NAME	RELATIONSHIP	AGE	BIRTHPLACE	CITIZENSHIP
Moore, Laura	W.	40	Arkansas	
Brown, Lennie	S. D.	6	Arkansas	
Flossie	S. D.	3 ³ / ₄	Arkansas	
Willy	S. D.	1 ¹ / ₂	Arkansas	

1920 CENSUS-INDEX
DEPARTMENT OF COMMERCE
BUREAU OF THE CENSUS

U. S. GOVERNMENT PRINTING OFFICE 17-11621

11600

M600

Moore, Henry

ARKANSAS

VOL 5

SHEET 10 LINE 4

W 24 Arkansas

(COLOR)

(AGE)

(BIRTHPLACE)

Saline

(COUNTY)

(TOWNSHIP)

(CITY)

(STREET)

(HOUSE NO.)

ENUMERATED WITH

Singleton, Clancy
Boarder

RELATIONSHIP TO ABOVE

REMARKS

1920 CENSUS INDEX
DEPARTMENT OF COMMERCE
BUREAU OF THE CENSUS

U. S. GOVERNMENT PRINTING OFFICE

A-3

1917

M600

11600
 Moore, Henry
(HEAD OF FAMILY)
 Arkansaw
(BIRTHPLACE)
 Crawford
(COUNTY)
 ARKANSAS
 VOL. 14 E.D. 1
 SHEET 16 LINE 46
(CITY) (STREET) (HOUSE NO.)

OTHER MEMBERS OF FAMILY

NAME	RELATIONSHIP	AGE	BIRTHPLACE	CITIZENSHIP
Moore, Minnie	D	12	Arkansaw	
Mattie	D	21	Arkansaw	
Dora	D	23	Arkansaw	

1920 CENSUS—INDEX
 DEPARTMENT OF COMMERCE
 BUREAU OF THE CENSUS

11600

11600
 Moore, Henry
 (HEAD OF FAMILY)

ARKANSAS

W COLOR 43 (AGE)

VOL 51

E. D. 1894

Lina (COUNTY)

Arkansas (BIRTHPLACE)

SHEET 21

LINE 4

(CITY)

(CITIZENSHIP)

OTHER MEMBERS OF FAMILY

NAME	RELATIONSHIP	AGE	BIRTHPLACE	CITIZENSHIP	HOUSE NO.
Moore, Lina	W	39	Arkansas		
- Myrtle	D	15	Arkansas		
- Ola	D	12	Arkansas		
- Franklin	S	10	Arkansas		
- Bertie	D	8	Arkansas		

1920 CENSUS INDEX
 BUREAU OF THE CENSUS #12442

4600
Murray, Henry
HEAD OF FAMILY

ARKANSAS

VOL 51 E. D.

SHEET 4 LINE 22

W 46
LOCALITY (AGE)

Arkansas
(BIRTHPLACE)

Saline
(COUNTY)

(CITY/TOWNSHIP)

(CITY)

(STREET)

(HOUSE NO.)

OTHER MEMBERS OF FAMILY

NAME	RELATIONSHIP	AGE	BIRTHPLACE	CITIZENSHIP
Murray, Coy	S	19	Arkansas	
Steady	S	16	Arkansas	

1920 CENSUS-INDEX
DEPARTMENT OF COMMERCE
BUREAU OF THE CENSUS

4600

M 600

Meyer, Henry
(INDIVIDUAL)

ARKANSAS

VOL. 37

SHEET 10

W 21 Arkansas
(AGE)
Logan
(COUNTY)

(BIRTHPLACE)

(CITY)

(STREET)

ENUMERATED WITH

E. Chelhoff, Henry
Woodruff

(HOUSE NO.)

RELATIONSHIP TO ABOVE

REMARKS

1920 CENSUS INDEX
DEPARTMENT OF COMMERCE
BUREAU OF THE CENSUS

U. S. GOVERNMENT PRINTING OFFICE

A-3

M. 600
7m

11600
Meyer, Henry

(HEAD OF FAMILY)

STATE ARKANSAS

W

VOL 54

E. D. 1917

Pulaski

37

(AGE)

Arkansas

SHEET 4

LINE 57

(COUNTY)

(BIRTHPLACE)

(CITIZENSHIP)

(CITY)

(STREET)

OTHER MEMBERS OF FAMILY.

(HOUSE NO.)

NAME

RELATION-
SHIP

AGE

BIRTHPLACE

CITIZEN-
SHIP

Meyer, Ethel

W

33

Arkansas

Minnie

D

14

Arkansas

Alva

D

13

Arkansas

Carl

S

11

Arkansas

Catherine

D

9

Arkansas

1920 CENSUS INDEX
DEPARTMENT OF COMMERCE
BUREAU OF THE CENSUS

#10002

U. S. GOVERNMENT PRINTING OFFICE

A-16

1917

Meyer, Henry

HEAD OF FAMILY—CONTINUED

STATE ARIZONA

OTHER MEMBERS OF FAMILY—CONTINUED

NAME	RELATIONSHIP	AGE	BIRTHPLACE	Color- STEP
Meyer, Viola	D			
Raymond	S	7 1/2	Arkansas	
Andrew	S	6	Arkansas	
William	S	4 1/2	Arkansas	
		1/2	Arkansas	

1920 CENSUS—UNITED STATES
DEPARTMENT OF COMMERCE
BUREAU OF THE CENSUS

11712001

2600

Noose, Henry
(INDIVIDUAL)

ARKANSAS

VOL. 1 E. 1

SHEET 6 LINE 1

B 23
(LOCALITY) (AGE)

Osage
(COUNTY)

Arkansas
(BIRTHPLACE)

(CITIZENSHIP)

(CITY) (STREET)

ENUMERATED WITH

Murdock, Albert

HOUSE NO.

RELATIONSHIP TO ABOVE

Boarder

REMARKS

1930 CENSUS INDEX
DEPT. OF COMMERCE
BUREAU OF THE CENSUS

U. S. GOVERNMENT PRINTING OFFICE

2600

M600

Moore Henry
(HEAD OF FAMILY)

ARKANSAS

B 75
(COLOR) (AGE)

Arkansas
(BIRTHPLACE)

VOL 64 E.O. 1775
SHEET 20 LINE 27

Washington Fayetteville
(CITY) (CITY)

N. Street Ave.
(STREET)

(CITIZENSHIP)
R R
(HOUSE NO.)

OTHER MEMBERS OF FAMILY

NAME	RELATIONSHIP	AGE	BIRTHPLACE	CITIZENSHIP
Moore Narcissus	2d	74	Arkansas	

1920 CENSUS-INDEX
DEPARTMENT OF COMMERCE
BUREAU OF THE CENSUS

U. S. GOVERNMENT PRINTING OFFICE
A-14
COMM. 107

M600

11000
 Moore, Henry
 (HEAD OF FAMILY)

ARKANSAS

W 45
 (CENSUS) (AGE)
 Monticello
 (COUNTY)
 (CITY)

Arkansas
 (BIRTHPLACE)

VOL. 42 E. D. 811
 SHEET 7 LINE 94
 (CITIZENSHIP)

OTHER MEMBERS OF FAMILY

NAME	RELATIONSHIP	AGE	BIRTHPLACE	CITIZENSHIP	HOUSE NO.
Moore, Eddy	Wg	42	Arkansas		
- Eddy	D	18	Arkansas		
- Eddy	D	15	Arkansas		
- Eddy	W.R.	13	Arkansas		
- Eddy	W.R.	7	Arkansas		

1220 GRAND BLDG.
 DEPARTMENT OF COMMERCE
 BUREAU OF CENSUS

11600

More Henry
(HEAD OF FAMILY)

ARKANSAS

VOL. 01 E. D. 18

SHEET 9 LINE 24

24 44 Illinois
(COLOR) (AGE) (BIRTHPLACE) (CITIZENSHIP)

Fulton (COUNTY)
(CITY) (STREET) (HOUSE NO.)

OTHER MEMBERS OF FAMILY

NAME	RELATIONSHIP	AGE	BIRTHPLACE	CITIZENSHIP
More Oola	24	40	Kansas	
- Maude	D	10	Kansas	
- John	S	8	Kansas	
- Robert	S	3 1/2	New Mexico	

1920 CENSUS INDEX
DEPARTMENT OF COMMERCE
BUREAU OF THE CENSUS

U. S. GOVERNMENT PRINTING OFFICE
A-16
1917

11600

M600

Moore, Henry
(HEAD OF FAMILY)

ARKANSAS

VOL. 23 E. D. 120

SHEET 8 LINE 20

H. 33
(COLOR) (AGE)

Illinois
(BIRTHPLACE)

Pulaski
(COUNTY)

Little Rock
(CITY)

Louisiana
(STATE)

715
(HOUSE NO.)

OTHER MEMBERS OF FAMILY

NAME	RELATIONSHIP	AGE	BIRTHPLACE	CITIZENSHIP
Moore, Annie Lee	H.	29	Illinois	

1920 CENSUS—INDEX
DEPARTMENT OF COMMERCE
BUREAU OF THE CENSUS

M600

W600

Moore, Henry
(HEAD OF FAMILY)

ARKANSAS

VOL. 35 E. D. 100

SHEET 13 LINE 14

B 73
COLORADO (AGE)

Lincoln (COUNTY)

Kentucky
(BIRTHPLACE)

(CITIZENSHIP)

(CITY)

(STREET)

OTHER MEMBERS OF FAMILY

(HOUSE NO.)

NAME	RELATIONSHIP	AGE	BIRTHPLACE	CITIZENSHIP
Moore, Georgia	W	67	Texas	

1900 CENSUS INDEX
DEPARTMENT OF COMMERCE
BUREAU OF CENSUS

Misses all Moore, Henry

U. S. GOVERNMENT PRINTING OFFICE

And in
(CITY)

W600

Mr. Henry

HEAD OF FAMILY—CONTINUED

STATE *Arkansas*

OTHER MEMBERS OF FAMILY—CONTINUED

NAME	RELATIONSHIP	AGE	BIRTHPLACE	CITIZENSHIP
<i>Mr. Fannie</i>	<i>M</i>	<i>75</i>	<i>Mississippi</i>	
<i>Wiley</i>	<i>B</i>	<i>21</i>	<i>Lansdown</i>	
<i>Young J. D.</i>	<i>S</i>	<i>12</i>	<i>Arkansas</i>	

1920 CENSUS—INDEX
DEPARTMENT OF COMMERCE
BUREAU OF THE CENSUS

U. S. GOVERNMENT PRINTING OFFICE

A-1b

11600

M600

Moore, Henry
(HEAD OF FAMILY)

ARKANSAS

VOL. 48 E.D. 177

SHEET 9 LINE 25

B
(COLOR)

50
(AGE)

Phillips
(COUNTY)

Mississippi
(BIRTHPLACE)

(CITIZENSHIP)

(CITY)

(STREET)

OTHER MEMBERS OF FAMILY

(HOUSE NO.)

NAME	RELATIONSHIP	AGE	BIRTHPLACE	CITIZENSHIP
Moore, Mary	W	36	Mississippi	
— Argentry	S	18	Mississippi	
Hampton, Mary	ni	9	Mississippi	
— Bertha L.	ni	5	Mississippi	
Hampton, Elsie	M	20	Virginia	

1920 CENSUS—INDEX
DEPARTMENT OF COMMERCE
BUREAU OF THE CENSUS

11600

Moore, Henry
(INDIVIDUAL)

ARKANSAS

VOL. 41 E. D. 25
SHEET 2 LINE 2

3 35
(COLOR) (AGE)

North Carolina
(BIRTHPLACE)

Mississippi
(CITY)

(CITIZENSHIP)

Wilson
(MOTHER)

Main
(STREET)

(HOUSE NO.)

ENUMERATED WITH

Holmes, Jenny
Boarder

RELATIONSHIP TO ABOVE

REMARKS

1925 CENSUS INT-EX
DEPT. OF COMMERCE
BUREAU OF THE CENSUS

U. S. GOVERNMENT PRINTING OFFICE

A-4

17600

Moore, Henry
(HEAD OF FAMILY)

ARKANSAS

VOL. 47 E. D. 172

B 41
(COLOR) (AGE)

South Carolina
(BIRTHPLACE)

SHEET 12 LINE 25

P Phillips
(CITIZENSHIP)

(CITY) (STREET)

OTHER MEMBERS OF FAMILY

(HOUSE NO.)

NAME	RELATIONSHIP	AGE	BIRTHPLACE	CITIZENSHIP
Moore, Estell	W	30	Arkansas	
Leola	D	12	Arkansas	
Francoise	D	11	Arkansas	
Sadie	D	8 1/2	Arkansas	
Ruby	D	7 1/2	Arkansas	

1920 CENSUS WITH DEPARTMENT OF COMMERCE BUREAU OF THE CENSUS



4600-

Moore, Henry
(HEAD OF FAMILY)

ARKANSAS

VOL. 18 E. D. 1

SHEET 10 LINE 68

B 60 South Carolina
(COLOR) (AGE) (BIRTHPLACE)

Drew (COUNTY) (CITIZENSHIP)

(CITY) (STREET) (HOUSE NO.)

OTHER MEMBERS OF FAMILY

NAME	RELATIONSHIP	AGE	BIRTHPLACE	SEX
Moore, Minnie	W	40	South Carolina	
- Cecily Ann	D	14	Arkansas	
- Lawrence	D	12	Arkansas	
- Joseph	S	10	Arkansas	
- Maggie	D	6	Arkansas	

1920 CENSUS INDEX
DEPARTMENT OF COMMERCE
BUREAU OF THE CENSUS

41212



11600

Moore, Henry
(HEAD OF FAMILY)

ARKANSAS

VOL. 52 E.D. 127

SHEET 7 LINE 6

W. 40 Wisconsin
(COLOR) (AGE) (BIRTHPLACE) (CITIZENSHIP)

Pulaski
Little Rock Jones 1303
(CITY) (STREET) (HOUSE NO.)

OTHER MEMBERS OF FAMILY

NAME	RELATIONSHIP	AGE	BIRTHPLACE	CITIZENSHIP
Moore, Cassie	W.	31	Tennessee	
— Francis	D.	8	Tennessee	
— Henry R.	S.	5	Arkansas	

1920 CENSUS—INDEX
DEPARTMENT OF COMMERCE
BUREAU OF THE CENSUS

1660

Moore, Henry C
(HEAD OF FAMILY)

ARKANSAS

VOL 17 E.D. 135

SHEET 6 LINE 96

W 34
(COLOR) (AGE)

Arkansas
(BIRTHPLACE)

Washington
(COUNTY)

(CITIZENSHIP)

Hot Springs
(CITY)

Home Addition South 221
(STREET)

OTHER MEMBERS OF FAMILY

(HOUSE NO.)

NAME	RELATIONSHIP	AGE	BIRTHPLACE	CITIZENSHIP
Moore, Bessie A	W	35	Arkansas	

1920 CENSUS INDEX
DEPARTMENT OF COMMERCE
BUREAU OF THE CENSUS

1660

11000
Moore, Henry C
(HEAD OF FAMILY)

ARKANSAS
 VOL 43 E.D. 121
 SHEET 5 LINE 78
(CITIZENSHIP)

W 34 Kentucky
(COLOR) (AGE) (BIRTHPLACE)
Nevada
(COUNTRY OF BIRTH)
Prescott
(CITY)
Elm
(STREET)

503
(HOUSE NO.)

OTHER MEMBERS OF FAMILY

NAME	RELATIONSHIP	AGE	BIRTHPLACE	CITIZENSHIP
Moore, Kathleen	W	33	Arkansas	
✓ Sarah Lee	D	3	Arkansas	
Hart, Florence	SIL	47	Louisiana	
✓ W.T	Head	49	Tennessee	
✓ Margaret	D	17	Arkansas	

1920 CENSUS INDEX
 DEPARTMENT OF COMMERCE
 BUREAU OF THE CENSUS
 see #2

M 600
Moore, Herb
(HEAD OF FAMILY)

ARKANSAS
VOL. 50 E. D. 111
SHEET 22 LINE 29

W 29 Arkansas
(COLOR) (AGE) (BIRTHPLACE)
Randolph (COUNTY)
(CITY) (STREET) (HOUSE NO.)

OTHER MEMBERS OF FAMILY

NAME	RELATIONSHIP	AGE	BIRTHPLACE	CITIZENSHIP
Moore, Melvin	S	6	Arkansas	
— Vernie	S	5	Missouri	
— Troy	B	12	Arkansas	
Hatch, Roy	C	10	Arkansas	
Ramsey, Orbin	B & L	14	Missouri	

1920 CENSUS INDEX
DEPARTMENT OF COMMERCE
BUREAU OF THE CENSUS

11600

Moore, Herbert

(HEAD OF FAMILY)

ARKANSAS

VOL. 32

E. D. 73

SHEET 6

LINE 84

W

27

Arkansas

(COLOR)

(AGE)

(BIRTHPLACE)

Lawrence

(COUNTY)

(CITIZENSHIP)

(CITY)

(STREET)

(HOUSE NO.)

OTHER MEMBERS OF FAMILY

NAME	RELATIONSHIP	AGE	BIRTHPLACE	CITIZENSHIP
Moore, Lillian	W	25	Arkansas	
— Etta	D	8	Arkansas	
— Amanda	D	8 1/2	Arkansas	

1920 CENSUS-INDEX
DEPARTMENT OF COMMERCE
BUREAU OF THE CENSUS

U. S. GOVERNMENT PRINTING OFFICE

A-1a

11-1-1917

M 600

Moose, Herbert

(HEAD OF FAMILY)

ARKANSAS

VOL. 39 E. D. 25

SHEET 5 LINE 14

B 27

Arkansas

Miller

(BIRTHPLACE)

(CITIZENSHIP)

~~Frank~~

(COUNTY)

(CITY)

(STREET)

(HOUSE NO.)

OTHER MEMBERS OF FAMILY

NAME	RELATIONSHIP	AGE	BIRTHPLACE	CITIZENSHIP
Moose, Connie	W	30	Arkansas	

1920 CENSUS-INDEX
DEPARTMENT OF COMMERCE
BUREAU OF THE CENSUS



11600

Moore, Herbert
(HEAD OF FAMILY)

ARKANSAS

VOL. 44 E. D. 107

W 30 Texas
(AGE) (BIRTHPLACE)

SHEET 5 LINE 20

Dalk
(CITY) (COUNTY) (CITIZENSHIP)

(CITY) (STREET) (HOUSE NO.)

OTHER MEMBERS OF FAMILY

NAME	RELATIONSHIP	AGE	BIRTHPLACE	CITIZENSHIP
<u>Moore, Willie, Jr.</u>	<u>W</u>	<u>24</u>	<u>Arkansas</u>	
<u>Aubrey</u>	<u>S</u>	<u>3 1/2</u>	<u>Texas</u>	

1920 CENSUS—INDEX
DEPARTMENT OF COMMERCE
BUREAU OF THE CENSUS

M 600

Moore, Herman
(HEAD OF FAMILY)

ARKANSAS

W. 21
(COLOR) (AGE)

VOL. 60 E. D. 168

Tennessee
(BIRTHPLACE)

SHEET 5 LINE 43

Sevier
(COUNTY)

De Queen
(CITY)

(CITIZENSHIP)

Altana Ave
(STREET)

521
(HOUSE NO.)

OTHER MEMBERS OF FAMILY

NAME	RELATION- SHIP	AGE	BIRTHPLACE	CITIZEN- SHIP
Moore, Rose	W.	21	Arkansas	
Margrete	D.	5/12	Arkansas	

1920 CENSUS INDEX
DEPARTMENT OF COMMERCE
BUREAU OF THE CENSUS

U. S. GOVERNMENT PRINTING OFFICE

A-1e
11-10-1917

M 600

M600

Mower, Henry R.
(INDIVIDUAL)

ARKANSAS

VOL. 51 E.D. 22

SHEET 13 LINE 5

W
(COLOR)

46
(AGE)

Maine
(BIRTHPLACE)

Saline
(COUNTY)

(CITIZENSHIP)

(CITY)

(STREET)

(HOUSE NO.)

ENUMERATED WITH

Mower, Charlie

RELATIONSHIP TO ABOVE

Father in law

REMARKS

1920 CENSUS INDEX
DEPARTMENT OF COMMERCE
BUREAU OF THE CENSUS

U. S. GOVERNMENT PRINTING OFFICE 13-111 A2

M600

11600
 Moore, Neskia
(HEAD OF FAMILY)

ARKANSAS

B 36
(MARRIAGE) AGE
 Arkansas
(BIRTHPLACE)

VOL. 34 E.D. 12
 SHEET 11 LINE 59

Aubrey
(COUNTY)
(CITIZENSHIP)
(STREET)

OTHER MEMBERS OF FAMILY

(HOUSE NO.)

NAME	RELATIONSHIP	AGE	BIRTHPLACE	CITIZENSHIP
Moore, Mary	H	31	North Carolina	
- Ernest	S	18	Arkansas	
- Gilliam	S	14	Arkansas	
- Arthur	S	9	Arkansas	
- Allen	S	7	Arkansas	

1920 CENSUS - INDEX #1 on #2
 DEPARTMENT OF COMMERCE
 BUREAU OF THE CENSUS

M 600

Moore, Betty
(HEAD OF FAMILY)

ARKANSAS

VOL. 45

E. D. 144

White
(COLOR) 65
(AGE)

Quashta
(COUNTY)

Arkansas
(BIRTHPLACE)

SHEET 6

LINE 65

Camden
(CITY)

(CITIZENSHIP)

Wood
(STREET)

OTHER MEMBERS OF FAMILY

107
(HOUSE NO.)

NAME	RELATIONSHIP	AGE	BIRTHPLACE	CITIZENSHIP
Lynn, Lucy	C	60	Arkansas	

1920 CENSUS INDEX
DEPARTMENT OF COMMERCE
BUREAU OF THE CENSUS

4600
Moore, Hildon B
(HEAD OF FAMILY)

ARKANSAS

VOL. 52 E.D. 115
SHEET 14 LINE 84

B (COLOR)
Pulaski (COUNTY)
Little Rock (CITY)
50 (AGE)
Arkansas (BIRTHPLACE)

Not Reported (STREET)
2117 (HOUSE NO.)

OTHER MEMBERS OF FAMILY

NAME	RELATIONSHIP	AGE	BIRTHPLACE	CITIZENSHIP
Moore, Fannie	W			
— Bruce D	S	37	N. Carolina	
— Don	S	18	Arkansas	
— Mildred C	D	16	Arkansas	
		14	Arkansas	

1920 CENSUS—INDEX
DEPARTMENT OF COMMERCE
BUREAU OF THE CENSUS

11600

ARKANSAS

Moore, Hobart E

(INDIVIDUAL)

VOL. 9 E. D. 16

SHEET 5 LINE 1

W 3/12

(COLOR)

(AGE)

Arkansas

(BIRTHPLACE)

(CITIZENSHIP)

Clay

(COUNTY)

Corning

(CITY)

(STREET)

(ZIP CODE)

ENUMERATED WITH

Moore, Leo W.

RELATIONSHIP TO ABOVE

Grand Son

REMARKS

1920 CENSUS—INDEX
DEPARTMENT OF COMMERCE
BUREAU OF THE CENSUS

U. S. GOVERNMENT PRINTING OFFICE 11-11001

M600
Moore, Bookless
(HEAD OF FAMILY)

ARKANSAS

VOL. 13 E. O. 75
SHEET 8 LINE 18

B 54
(COLOR) (AGE)
Columbia (COUNTY)
Arkansas (BIRTHPLACE)
(CITY) (STREET) (CITIZENSHIP) (HOUSE NO.)

OTHER MEMBERS OF FAMILY

NAME	RELATIONSHIP	AGE	BIRTHPLACE	CITIZENSHIP
Moore, Edna	W	43	Louisiana	
- George W	S	24	Arkansas	
- Edmond	S	23	Arkansas	
- Samuel	S	20	Arkansas	
- Nelson	S	14	Arkansas	

1920 CENSUS - INDEX
DEPARTMENT OF COMMERCE
BUREAU OF THE CENSUS #1 see #2

M600

STATE ARKANSAS

Moore Hois

VOL. 56 E. D. 212

(HEAD OF FAMILY)

SHEET 22 LINE 46

B 25 Tennessee

(CITIZENSHIP)

St. Francis

(COLOR)

(AGE)

(BIRTHPLACE)

(COUNTY)

(CITY)

(STREET)

(HOUSE NO.)

OTHER MEMBERS OF FAMILY

NAME	RELATIONSHIP	AGE	BIRTHPLACE	CITIZENSHIP
Moore, Bertie	W	20	Tennessee	

M 600
Moore, Homer
(HEAD OF FAMILY)

ARKANSAS

VOL. 41 E. D. 161

SHEET 14 LINE 60

B
(COLOR)

36
AGE

Mississippi
(COUNTY)

Tennessee
(BIRTHPLACE)

(CITIZENSHIP)

(CITY)

(STREET)

OTHER MEMBERS OF FAMILY

(HOUSE NO.)

NAME	RELATIONSHIP	AGE	BIRTHPLACE	CITIZENSHIP
Moore, Louise	W			
George	S	33	Tennessee	
		12	Arkansas	

1920 CENSUS-INDEX
DEPARTMENT OF COMMERCE
BUREAU OF THE CENSUS

U. S. GOVERNMENT PRINTING OFFICE

A-18

17-51871

M 600

M 600

Murray Hapson
(INDIVIDUAL)

ARKANSAS

VOL. 23 E.D. 7
SHEET 10 LINE 10

B
(COLOR) (AGE)

Arkansas
(BIRTHPLACE)

Hempstead
(COUNTY)

(TELEPHONE)

(CITY)

(STREET)

(HOUSE NO.)

ENUMERATED WITH Whitt, Carl

RELATIONSHIP TO ABOVE Nephew

REMARKS

See Hapson, Murray

1920 CENSUS INDEX
DEPARTMENT OF COMMERCE
BUREAU OF THE CENSUS

U. S. GOVERNMENT PRINTING OFFICE

M 600

M600

Morse, Horace
(HEAD OF FAMILY)

ARKANSAS

VOL. 17 E.D. 43

SHEET 14 LINE 88

B 32
(COLOR) (AGE)

Desh Louisiana
(COUNTY) (BIRTHPLACE)

Dumas
(CITY) (CITIZENSHIP)

OTHER MEMBERS OF FAMILY

NAME	RELATIONSHIP	AGE	BIRTHPLACE	CITIZENSHIP
Morse, Nancy	W	22	Louisiana	
Washington, Road	SD	6	Louisiana	
- Booker	SD	4 3/4	Louisiana	

1920 CENSUS INDEX
DEPARTMENT OF COMMERCE
BUREAU OF THE CENSUS

U. S. GOVERNMENT PRINTING OFFICE 12-11821

M600
Morse

4600
 Moore, Horace J.
 (HEAD OF FAMILY)

ARKANSAS

W (COLOR)
 29 (AGE)
 Clay (COUNTY)

Arkansas (BIRTHPLACE)

VOL. 9 E. D. 17
 SHEET 5 LINK 35

OTHER MEMBERS OF FAMILY (INCLUDE NO.)

NAME	RELATIONSHIP	AGE	BIRTHPLACE	CITIZENSHIP
Moore, Bertha J.	W.	27	Missouri	
— " —	D.	8	Arkansas	
— " —	D.	3 1/2	Arkansas	
Brewer, Edna	W.	16	Arkansas	

1920 CENSUS—INDEX
 DEPARTMENT OF COMMERCE
 BUREAU OF THE CENSUS

4600
 Moore

M 600
 Moore, Horace N
 (HEAD OF FAMILY)

ARKANSAS

W 24 Texas
 (MARRIAGE) (AGE) (BIRTHPLACE)
 Eulasky
 Little Rock
 (CITY) (CITIZENSHIP)

VOL 54 E. D. 149
 SHEET 8 LINE 51

Prospect Ave
 (STREET) 4401
 (HOUSE NO.)

OTHER MEMBERS OF FAMILY				
NAME	RELATIONSHIP	AGE	BIRTHPLACE	CITIZENSHIP
Moore, Florence	W.	20	Louisiana	
— Florence	D.	71/2	Arkansas	
— Mary Ann	D.	21/2	Arkansas	
Ball, Maudie	M.	50	Louisiana	
— Synthia	S.	16	Louisiana	

1920 CENSUS—INDEX
 DEPARTMENT OF COMMERCE
 BUREAU OF THE CENSUS

4600

Moore, Gordon

(HEAD OF FAMILY)

ARKANSAS

VOL. 60

E. D. 17

SHEET 14

LINE 71

W

66

(COLOR)

(AGE)

Tennessee

(BIRTHPLACE)

Sevier

(COUNTY)

(CITIZENSHIP)

(CITY)

(STREET)

(HOUSE NO.)

OTHER MEMBERS OF FAMILY

NAME	RELATIONSHIP	AGE	BIRTHPLACE	CITIZENSHIP
Moore, Mary	W	56	Arkansas	
- Maude	Da	21	Arkansas	
- Oland	Da	2	Arkansas	

1920 CENSUS-INDEX
DEPARTMENT OF COMMERCE
BUREAU OF THE CENSUS

11a

U. S. GOVERNMENT PRINTING OFFICE 11-1207

M600
 Moore, (P) Norton
 (HEAD OF FAMILY)
 ARKANSAS
 VOL. 12 E. D. 7
 SHEET 11 LINE 4
 W 34 Tennessee
 (COLOR) (AGE) (BIRTHPLACE)
 Crashead
 (COUNTY)
 Jashors B. Cherry Ave 203
 (CITY) (STREET) (HOUSE NO.)
 OTHER MEMBERS OF FAMILY

NAME	RELATIONSHIP	AGE	BIRTHPLACE	CITIZENSHIP
Moore, Mocie	W	27	Tennessee	

1920 CENSUS INDEX
 DEPARTMENT OF COMMERCE
 BUREAU OF THE CENSUS

U. S. GOVERNMENT PRINTING OFFICE 7-1611 (1917)

M600

11600

Murray, Horie B.
(INDIVIDUAL)

ARKANSAS

W
(COLOR) 20
(AGE)

VOL 18 P. O. 102
SHEET 2 LINE 23

Decker
(CITY)

Illinois
(BIRTHPLACE)

Decker
(CITY)

(CITIZENSHIP)

(STREET)

ENUMERATED WITH

Taylor, George
J. Board

(HOUSE NO.)

RELATIONSHIP TO ABOVE

REMARKS

1870 CENSUS INDEX
DEPARTMENT OF COMMERCE
BUREAU OF THE CENSUS

4600
Morrow, Houston
(HEAD OF FAMILY)

ARKANSAS

VOL. 48 E.D. 178

SHEET 10 LINE 56

B 21 Arkansas
(COLOR) (AGE) (BIRTHPLACE)
Philips
(COUNTY) (CITIZENSHIP)

(CITY) (STREET) (HOUSE NO.)

OTHER MEMBERS OF FAMILY

NAME	RELATIONSHIP	AGE	BIRTHPLACE	CITIZENSHIP
Morrow, Cornelia	W	20	Arkansas	
Bato, Ruby L.	Da	6	Arkansas	

1920 CENSUS INDEX
DEPARTMENT OF COMMERCE
BUREAU OF THE CENSUS

See Morrow, Houston
Sheet 10 line 56
A-1a
U.S. GOVERNMENT PRINTING OFFICE 11-14821

4600

11600

Morrow, Houston
(HEAD OF FAMILY)

ARKANSAS

VOL. 48 E.D. 178

SHEET 10 LINE 56

B 21
(COLOR) (AGE)
Phillips
(COUNTY)

Arkansas
(BIRTHPLACE)

(CITY)

(CITIZENSHIP)

OTHER MEMBERS OF FAMILY

NAME	RELATIONSHIP	AGE	BIRTHPLACE	(HOUSE NO.)
				(CITY & ST.)
Morrow, Cornelia	W	20	Arkansas	
Pate, Ruby L.	Di	6	Arkansas	

1920 CENSUS-INDEX
DEPARTMENT OF COMMERCE
BUREAU OF THE CENSUS

Lee Morrow, Houston
Sheet 10, Line 56
U.S. GOVERNMENT PRINTING OFFICE
A-3e
11-11071

11600
Moore, Howard
(HEAD OF FAMILY)

ARKANSAS

VOL. 16 E. D. 66
SHEET 4 LINE 61

Mar. 29
Crittenden
(CITY) (AGE) (COUNTY)
Mississippi
(BIRTHPLACE)
(CITIZENSHIP)
(STREET)
(HOUSE NO.)

OTHER MEMBERS OF FAMILY

NAME	RELATIONSHIP	AGE	BIRTHPLACE	CITIZENSHIP
Moore, Alice	W.	36	Arkansas	

1920 CENSUS-INDEX
DEPARTMENT OF COMMERCE
BUREAU OF THE CENSUS

11600

M 600

Moore, Howell A
(HEAD OF FAMILY)

ARKANSAS

W
(COLOR)

50
(AGE)

White
(COUNTY)

Arkansas
(BIRTHPLACE)

VOL. 65

E.D. 168

SHEET 3

LINE 16

Stacy
(CITY)

E. Market
(STREET)

(CITIZENSHIP)

OTHER MEMBERS OF FAMILY

210
(HOUSE NO.)

NAME	RELATIONSHIP	AGE	BIRTHPLACE	CITIZENSHIP
Moore, Della (Mrs)	W	45	Arkansas	
Booth, Lyle (Mrs)	M	26	Virginia	
Moore, Leonard	M	26	Arkansas	

1920 CENSUS—INDEX
DEPARTMENT OF COMMERCE
BUREAU OF THE CENSUS

Morrow Hugh

STATE Arkansas

HEAD OF FAMILY—CONTINUED

OTHER MEMBERS OF FAMILY—CONTINUED

NAME	RELATIONSHIP	AGE	BIRTHPLACE	CITIZENSHIP
Morrow, Lillab	D	5	Arkansas	

1920 CENSUS INDEX
DEPARTMENT OF COMMERCE
BUREAU OF THE CENSUS

2 Acct # 1

M600

M600

Moore, Hugh
(HEAD OF FAMILY)

ARKANSAS

VOL. 21 P. D. 107

W 40
(COLOR) (AGE)

SHEET 14 LINE 63

Hot Spring
(COUNTY)
Malvern
(CITY)

Arkansas
(BIRTHPLACE)

(CITIZENSHIP)

Main
(STREET)

535

(HOUSE NO.)

OTHER MEMBERS OF FAMILY

NAME	RELATIONSHIP	AGE	BIRTHPLACE	CITIZENSHIP
Moore Edith	W	34	Arkansas	
Wagell	D	15	Arkansas	

1920 CENSUS—INDEX
DEPARTMENT OF COMMERCE
BUREAU OF THE CENSUS

M600

21600

Morrow Hugh E
(HEAD OF FAMILY)

ARKANSAS

VOL. 64 E. D. 148

SHEET 21 LINE 26

W 37 Arkansas
Washington (BIRTHPLACE)
Fayetteville (CITY) Leverette (STREET) 512 (HOUSE NO.)

OTHER MEMBERS OF FAMILY

NAME	RELATIONSHIP	AGE	BIRTHPLACE	GRAND-AGE
Morrow Madge N	W	39	Arkansas	
Richard B	S	9	Arkansas	

M 600

Moore, Hunt

(INDIVIDUAL)

ARKANSAS

B

(COLOR)

16

(AGE)

Arkansas

(BIRTHPLACE)

VOL 42

SHEET 9

E. D. 75

LINE 15

Moore

(COUNTY)

(CITY)

(CITIZENSHIP)

ENUMERATED WITH

(STREET)

Moore, Louise
Nephew

(HOUSE NO.)

RELATIONSHIP TO ABOVE

REMARKS

1920 CENSUS—INDEX
DEPARTMENT OF COMMERCE
BUREAU OF THE CENSUS

U. S. GOVERNMENT PRINTING OFFICE

5-2
17-137

M600

Moore Hurly

(INDIVIDUAL)

ARKANSAS

28

(COLOR)

19

(AGE)

Arkansas

(BIRTHPLACE)

VOL 19

E. D. 11

SHEET 25

LINE 57

Faulkner

(COUNTY)

Conway

(CITY)

(CITIZENSHIP)

ENUMERATED WITH

Not Reported

(STREET)

RELATIONSHIP TO ABOVE

Not Reported

7110
(HOUSE NO.)

REMARKS

Boarder

1920 CENSUS INDEX
DEPARTMENT OF COMMERCE
BUREAU OF THE CENSUS

U. S. GOVERNMENT PRINTING OFFICE

A-3

(8-1187)

4600

Moore, Ida

(INDIVIDUAL)

ARKANSAS

VOL. 13

E. D.

SHEET 9

LINE 10

B

(COLOR)

13

(AGE)

Arkansas

(BIRTHPLACE)

Columbia

(COUNTY)

(CITIZENSHIP)

(CITY)

(STREET)

(HOUSE NO.)

ENUMERATED WITH

Momen, Dallas L.

RELATIONSHIP TO ABOVE

Niece

REMARKS

1920 CENSUS-INDEX
DEPARTMENT OF COMMERCE
BUREAU OF THE CENSUS

U. S. GOVERNMENT PRINTING OFFICE

A-2

13-11877

M 600

Moore, Ida
(INDIVIDUAL)

ARKANSAS

VOL. 18 E. D. 56

SHEET 7 LINE 17

B 8 Arkansas
(LOCALITY) (AGE) (BIRTHPLACE)

Drew
(COUNTY)

(CITY) (STREET) (HOUSE NO.)

ENUMERATED WITH Moore, Cornelia
RELATIONSHIP TO ABOVE Grand-child

REMARKS _____

1920 CENSUS INDEX
DEPARTMENT OF COMMERCE
BUREAU OF THE CENSUS

19600

Moore, Ida
(INDIVIDUAL)

ARKANSAS

VOL. 22 E. D. 1
SHEET 5 LINE 1

15 13 Arkansas
(LOCAL) (AGE) (BIRTHPLACE)

Garland
(COUNTY) (CITY) (STREET) (CITIZENSHIP)

GENERATED WITH Home of Good Shepherd (INCLUDE NO.)

RELATIONSHIP TO ABOVE Inmate

REMARKS

1920 CENSUS INDEX
DEPARTMENT OF COMMERCE
BUREAU OF THE CENSUS

U. S. GOVERNMENT PRINTING OFFICE 1917

M 600

ARKANSAS

Moore, Oda

(HEAD OF FAMILY)

VOL.

66

E. D.

24

SHEET

13

LINE

15

W

(COLOR)

600

(AGE)

Kentucky

(BIRTHPLACE)

Woodruff

Wagon Road

(CITY)

Lynch

(STREET)

(HOUSE NO.)

OTHER MEMBERS OF FAMILY

NAME	RELATIONSHIP	AGE	BIRTHPLACE	CITIZENSHIP
Moore, Euel A	A	22	Arkansas	

1920 CENSUS—INDEX
DEPARTMENT OF COMMERCE
BUREAU OF THE CENSUS

U. S. GOVERNMENT PRINTING OFFICE

A-1a

10-111091

M 600

M 600

Moore, Ida
(HEAD OF FAMILY)

ARKANSAS

B
(COLOR)

30
(AGE)

VOL 62E. D. 156SHEET 12LINE 40

Union
(COUNTY)

Louisiana
(BIRTHPLACE)

(CITY)

(CITIZENSHIP)

(STREET)

OTHER MEMBERS OF FAMILY

(HOUSE NO.)

NAME	RELATIONSHIP	AGE	BIRTHPLACE	CITIZENSHIP
<u>Grey, Walter</u>	<u>S</u>	<u>14</u>	<u>Louisiana</u>	
<u>Leamer, Lennie</u>	<u>D</u>	<u>8</u>	<u>Louisiana</u>	
<u>Moore, Johnie</u>	<u>S</u>	<u>2 1/2</u>	<u>Arkansas</u>	
<u>Spazier, George</u>	<u>Bo</u>	<u>16</u>	<u>Arkansas</u>	

1920 CENSUS—INDEX
DEPARTMENT OF COMMERCE
BUREAU OF THE CENSUS

U. S. GOVERNMENT PRINTING OFFICE

A-14

1917-1921

M 600

2600

Murry, Ida Lee

ARKANSAS

VOL. 35 E. D. 158

SHEET 14 LINE 65

34

Arkansas

(COLOR)

(AGE)

(BIRTHPLACE)

(CITIZENSHIP)

Lincoln

(COUNTY)

(CITY)

(STREET)

(HOUSE NO.)

ENUMERATED WITH

Murry, Samuel

RELATIONSHIP TO ABOVE

Grand Daughter

REMARKS

1920 CENSUS - INDEX
DEPARTMENT OF COMMERCE
BUREAU OF THE CENSUS



M 600
Moore, Ida V.
INDIVIDUAL

ARKANSAS

VOL. 60 E.O.
SHEET 17 LINE

W - 10 Arkansas
(COLOR) (AGE) (BIRTHPLACE) (CITY & SHOP)
Sevier
(COUNTY)
(CITY) (STREET) (HOUSE NO.)

ENUMERATED WITH Edward, Tony L
RELATIONSHIP TO ABOVE Daughter ✓
REMARKS Apparently daughter of Moore, James M.
Sheet 17 line 8.3

1920 CENSUS
DEPARTMENT OF COMMERCE
BUREAU OF THE CENSUS



M 600

M 600

Moore, Ida V
(INDIVIDUAL)

ARKANSAS

VOL. 58 E.D. 136

SHEET 10 LINE 81

W 27
(COLOR) (AGE)

Oklahoma
(BIRTHPLACE)

Sebastian
(COUNTY)

(CITIZENSHIP)

(CITY)

(STREET)

(HOUSE NO.)

ENUMERATED WITH

Blair, William C
Daughter

RELATIONSHIP TO ABOVE

REMARKS

1920 CENSUS - INDEX
DEPARTMENT OF COMMERCE
BUREAU OF THE CENSUS

U. S. GOVERNMENT PRINTING OFFICE

13-11071

A-3

M 600

Moore, Idus F
INDIVIDUAL

ARKANSAS

VOL. 20 E. D. 40

SHEET 4 LINE 20

W 38 Arkansas
(COLOR) (AGE) (BIRTHPLACE)

Franklin
(COUNTY) (CITIZENSHIP)

(CITY) (STREET) (HOUSE NO.)

ENUMERATED WITH Jackson, Charles R
RELATIONSHIP TO ABOVE Son-in-Law

REMARKS

1920 CENSUS-INDEX
DEPARTMENT OF COMMERCE
BUREAU OF THE CENSUS

U. S. GOVERNMENT PRINTING OFFICE
A-2
1917

M600

ARKANSAS

Morse, Ira
(HEAD OF FAMILY)

VOL. 17 E. D. 28

SHEET 11 LINE 54

B 32 Arkansaw
(AGE) (BIRTHPLACE)
Ballas
(COUNTY) (CITIZENSHIP)
(CITY) (STREET) (HOUSE NO.)

OTHER MEMBERS OF FAMILY

NAME	RELATION- SHIP	AGE	BIRTHPLACE	CITIZEN- SHIP
Morse, Bulah	W	29	Arkansaw	
- Herman	S	10	Arkansaw	
- Josephine	D	7	Arkansaw	
- Ira	S	5	Arkansaw	
- Virgel	S	4	Arkansaw	

1920 CENSUS-INDEX
DEPARTMENT OF COMMERCE #1 see #2
BUREAU OF THE CENSUS

A-1a
U. S. GOVERNMENT PRINTING OFFICE 19-20825

Moon, Ira

STATE Arkansas

HEAD OF FAMILY—CONTINUED

OTHER MEMBERS OF FAMILY—CONTINUED

NAME	RELATION- SHIP	AGE	BIRTHPLACE	CITIZEN- SHIP
<u>Moon, Myrtle</u>	<u>D</u>	<u>18 1/2</u>	<u>Arkansas</u>	

1920 CENSUS—INDEX
DEPARTMENT OF COMMERCE #2 on #1
BUREAU OF THE CENSUS

11600

Moore, Ira

(HEAD OF FAMILY)

ARKANSAS

VOL. 65

E. D. 160

SHEET 7

LINE 11

W 57

Kentucky

(BIRTHPLACE)

(CITIZENSHIP)

Pellasky

(COUNTY)

U. R.

U. R.

(HOUSE NO.)

U. R.

(STREET)

OTHER MEMBERS OF FAMILY

NAME	RELATIONSHIP	AGE	BIRTHPLACE	CITIZENSHIP
Moore, Sarah	W	54	Arkansas	
Petyjohn, Chisley	SS	20	Arkansas	
- Walter	SS	34	Arkansas	
- Louie	SS	9	Louisiana	

1920 CENSUS INDEX
DEPARTMENT OF COMMERCE
BUREAU OF THE CENSUS

A-16
U. S. GOVERNMENT PRINTING OFFICE (1-1177)

M 600

Moore Isabel
(INDIVIDUAL)

ARKANSAS

711 67 Mississippi
(CITY) (STATE) (BIRTHPLACE)

VOL. 46 E. DIST. 2

SHEET 6 LINE 10

Forest
(CITY)

(CITIZENSHIP)

ENUMERATED WITH Campbell Carl Robert
(STREET) (INCL. NAME)

RELATIONSHIP TO ABOVE Mother-in-law

REMARKS

1910
BY
2

M 500

M 600

Murray, Isabella
(NAME) (SURNAME)

ARKANSAS

VOL. 165 E. D. 6

SHEET 13 LINE 1

Miss 33 Mississippi
(AGE) (CITY) (STATE) (CITIZENSHIP)

Clarendon
(COUNTY)

(CITY) (STREET) (HOUSE NO.)

ENUMERATED WITH Williams, Angeline
RELATIONSHIP TO ABOVE Daughter
RENAMES

U. S. DEPARTMENT OF COMMERCE
BUREAU OF THE CENSUS



U. S. GOVERNMENT PRINTING OFFICE

M 600

Moore Isaac
(HEAD OF FAMILY)

ARKANSAS

VOL. 86 E. D. 100

W 34
(AGE)
Green
(COUNTY)

Arkansas
(BIRTHPLACE)

SHEET 7 LINE 9

(CITY) _____ (STREET) _____ (CITIZENSHIP) _____

OTHER MEMBERS OF FAMILY

NAME	RELATIONSHIP	AGE	BIRTHPLACE	CITIZENSHIP
<u>Moore Isaac</u>	<u>W</u>	<u>86</u>	<u>Arkansas</u>	<u>2-12</u>
<u>Burlin</u>	<u>S</u>	<u>7</u>	<u>Arkansas</u>	
<u>Vernon</u>	<u>S</u>	<u>4 9/12</u>	<u>Arkansas</u>	
<u>Eugene</u>	<u>S</u>	<u>4 1/2</u>	<u>Arkansas</u>	

1920 CENSUS INDEX
DEPARTMENT OF COMMERCE
BUREAU OF THE CENSUS

M 600

M 600

Moore, Isadore
(HEAD OF FAMILY)

ARKANSAS

VOL. 40

E. D. 14

SHEET 23

LINE 14

B 34 Mississippi
(COLOR) (AGE) (BIRTHPLACE)Mississippi
(COUNTY)

(CITIZENSHIP)

Blytheville
(CITY)Roosevelt
(STREET)

OTHER MEMBERS OF FAMILY

(HOUSE NO.)

NAME	RELATIONSHIP	AGE	BIRTHPLACE	CIVILIAN STATUS
Moore, Jerry	S	3 1/2	Arkansas	
Hercules	S	4 1/2	Arkansas	
Farris, Eliza	Si	32	Mississippi	

1920 CENSUS INDEX
DEPARTMENT OF COMMERCE
BUREAU OF THE CENSUS

U. S. GOVERNMENT PRINTING OFFICE

A-1a
15-111821

M 600

Moore, Sarah
(HEAD OF FAMILY)

ARKANSAS

W

64

VOL. 30

E. D. 141

Jefferson

(AGE)

Iowa

(BIRTHPLACE)

SHEET 6

LINE 66

Rine Bluff

(CITY)

West Second

(STREET)

(CITIZENSHIP)

OTHER MEMBERS OF FAMILY

1216
(HOUSE NO.)

NAME	RELATIONSHIP	AGE	BIRTHPLACE	CITIZENSHIP
Moore, Sarah	W	61	New York	

1920 CENSUS-INDEX
DEPARTMENT OF COMMERCE
BUREAU OF THE CENSUS

U. S. GOVERNMENT PRINTING OFFICE

A-18
11-41971

M 600

Moore Isiah
(HEAD OF FAMILY)

ARKANSAS

VOL. 47 E. D. 171
SHEET 2 LINE 65

B
(HOUSEH.)
Phillips
(COUNTY)

27
(AGE)

Arkansas
(BIRTHPLACE)

(CITIZENSHIP)

(CITY)

(STREET)

OTHER MEMBERS OF FAMILY

(HOUSE NO.)

NAME	RELATION- SHIP	AGE	BIRTHPLACE	CITIZEN- SHIP
<u>Moore Beataine</u>	<u>W</u>	<u>23</u>	<u>Arkansas</u>	
<u>- Cronna</u>	<u>Ad D</u>	<u>3</u>	<u>Mississippi</u>	

1920 CENSUS-INDEX
DEPARTMENT OF COMMERCE
BUREAU OF THE CENSUS

U. S. GOVERNMENT PRINTING OFFICE

A-14
11-11271

M 600

M600

Murray, Isaac
(HEAD OF FAMILY)

ARKANSAS

VOL. 29 E.D. 119

SHEET 12 LINE 98

B

36

Arkansas

(COLOR)

(AGE)

(BIRTHPLACE)

(CITIZENSHIP)

Jefferson
(COUNTY)

(CITY)

(STREET)

(HOUSE NO.)

OTHER MEMBERS OF FAMILY

NAME	RELATIONSHIP	AGE	BIRTHPLACE	CITIZENSHIP
Murray, Hester	W	24	Arkansas	
Thelma	D	5	Arkansas	
Johnnie	D	1/2	Arkansas	

1920 CENSUS-INDEX
DEPARTMENT OF COMMERCE
BUREAU OF THE CENSUS

A-18
U. S. GOVERNMENT PRINTING OFFICE 19-111871

M600

Murray

M 600
 Murray, *Isaac*
(HEAD OF FAMILY)

ARKANSAS

H. *61*
(COLOR)

61
(AGE)

Randolph
(COUNTY)

Missouri
(BIRTHPLACE)

VOL. *51*

SHEET *6*

E. D. *120*

LINE *80*

(CITY)

(CITIZENSHIP)

NAME	OTHER MEMBERS OF FAMILY			BIRTHPLACE	HOUSE NO.- ST. NO.
	RELATION- SHIP	AGE	<small>(STREET)</small>		
<i>Murray, Mary J.</i>	<i>W.</i>				
<i>J. M. C.</i>	<i>A.</i>	<i>55</i>		<i>Arkansas</i>	
		<i>21</i>		<i>Arkansas</i>	

1920 CENSUS-INDEX
 DEPARTMENT OF COMMERCE
 BUREAU OF THE CENSUS

U. S. GOVERNMENT PRINTING OFFICE

A-14

17-1011-271

M 600

Murray

Moore, Sam C
HEAD OF FAMILY—CONTINUED

STATE Arkansas

OTHER MEMBERS OF FAMILY—CONTINUED

NAME	RELATIONSHIP	AGE	BIRTHPLACE	CONVICT
<u>Moore, Billie</u>	<u>D</u>	<u>8</u>	<u>Arkansas</u>	
<u> Dell</u>	<u>D</u>	<u>5</u>	<u>Arkansas</u>	

1920 CENSUS—INDEX
DEPARTMENT OF COMMERCE
BUREAU OF THE CENSUS

M 600

Moore, Leon S

(HEAD OF FAMILY)

ARKANSAS

VOL. 58

E. D. 135

SHEET 1

LINE 63

W 30

Kansas

(COLOR)

(AGE)

(BIRTHPLACE)

(CITIZENSHIP)

Shastan

Hartford

(CITY)

Broadway

(STREET)

(HOUSE NO.)

OTHER MEMBERS OF FAMILY

NAME	RELATIONSHIP	AGE	BIRTHPLACE	CITIZENSHIP
Moore, Sarah A	W	26	Arkansas	
- Swale	D	10	Kansas	
- Mardine	D	8	Arkansas	
- Bealine	D	7	Arkansas	

1920 CENSUS—INDEX
DEPARTMENT OF COMMERCE
BUREAU OF THE CENSUS

U. S. GOVERNMENT PRINTING OFFICE

A-14

11-41971

M 600

Moore, Leon S

11600

Moore, Jerald P.
[HEAD OF FAMILY]

ARKANSAS

W
[COLOR] 64
[AGE] Yell
[COUNTY] [CITY]

Tennessee
[BIRTHPLACE]

VOL. 67 E. D. 201
SHEET 8 LINE 41

[CITIZENSHIP]

NAME	OTHER MEMBERS OF FAMILY			BIRTHPLACE	HOUSE NO. 3	CITIZENSHIP
	RELATIONSHIP	AGE	[STREET]			
Moore, Allie	W					
Elvira Ward H	D	56		Arkansas		
Velma M	Y D	36		Arkansas		
Therese, Allie J	Y D	9		Arkansas		
Therese A	Y D	8		Arkansas		
	Y D	7		Arkansas		

1920 CENSUS INDEX
DEPARTMENT OF COMMERCE
BUREAU OF THE CENSUS
#152 #2

1921
Moore Israel P.

HEAD OF FAMILY—CONTINUED

STATE

Arkansas

OTHER MEMBERS OF FAMILY—CONTINUED

NAME	RELATIONSHIP	AGE	BIRTHPLACE	CITIZENSHIP
<i>Herman, John M.</i>	<i>Son</i>	<i>5</i>	<i>Arkansas</i>	
<i>Herman, L.</i>	<i>Son</i>	<i>3</i>	<i>Arkansas</i>	

1920 CENSUS—INDEX
DEPARTMENT OF COMMERCE
BUREAU OF THE CENSUS

#2 10/11

U. S. GOVERNMENT PRINTING OFFICE

A-10

63-41971

M 600

Moose Every
(INDIVIDUAL)

ARKANSAS

VOL

SHEET

LINE

B-15
(AGE)

Arkansas
(BIRTHPLACE)

(CITIZENSHIP)

Terreanna Park Ave
(STREET)

(CITY AND STATE)

ENUMERATED WITH

Jameson, Willis
Son.

RELATIONSHIP TO ABOVE

REMARKS

1920 CENSUS - INDEX
DEPARTMENT OF COMMERCE
BUREAU OF THE CENSUS

U. S. GOVERNMENT PRINTING OFFICE

11-11271

A-2

M 600

70

M600

Marrow, Dor
(INDIVIDUAL)

ARKANSAS

45 18
(AGE) (AGE)

VOL 26 E.D.

Greene
(COUNTY)

Arkansas
(BIRTHPLACE)

SHEET 9 LINE

(CITY)

(CITIZENSHIP)

0
ENUMERATED WITH Marrow, D.F. (STREET)

RELATIONSHIP TO ABOVE Niece (HOUSE NO.)

REMARKS

1920 CENSUS INDEX
DEPARTMENT OF COMMERCE
BUREAU OF THE CENSUS

U. S. GOVERNMENT PRINTING OFFICE 17-1127 A-3

M600

4600

Moore, Ivory P.
INDIVIDUAL

ARKANSAS

W 17
(COLOR) (AGE)

VOL *58* E. D. *1*

Arkansas
(CITY) (BIRTHPLACE)

SHEET *9* LINE *2*

White
(RACE)

Pisan
(MOTHER)

(CITIZENSHIP)

ENUMERATED WITH

Moore H. C.

Page
(HOUSE NO.)

RELATIONSHIP TO ABOVE

Nephew

REMARKS

1920 CENSUS INDEX
DIFFERENCE IN AGE
BETWEEN THE CENSUS

U. S. GOVERNMENT PRINTING OFFICE

13

4600
Moore

600
Moore, Emma
(NAME OF FAMILY)

ARKANSAS

VOL. 11
SHEET 11

B 60 Mississippi
(COLOR) (AGE) (BIRTHPLACE) (CITIZENSHIP)
St. Francis
(COUNTY)
(CITY) (STREET) (HOUSE NO.)

OTHER MEMBERS OF FAMILY

NAME	RELATIONSHIP	AGE	BIRTHPLACE	CITIZENSHIP
Moore, Emma	W	55	Mississippi	
x Lena	D	26	Mississippi	
x Abraham	S	18	Arkansas	

M 000

Moore, J. A.
(HEAD OF FAMILY)

ARKANSAS

VOL. 62 E. D. 100

SHEET 12 LINE 3

27 47 Arkansas
(COLOR) (AGE) (BIRTHPLACE) (CITIZENSHIP)El Dorado Jefferson 317
(CITY) (STREET) (HOUSE NO.)

OTHER MEMBERS OF FAMILY

NAME	RELATION- SHIP	AGE	BIRTHPLACE	CITIZEN- SHIP
Moore, J. A.	H	47	Arkansas	
Walter	S	18	Arkansas	
Perry	S	17	Arkansas	
Lillie May	D	10	Arkansas	

1920 CENSUS—INDEX
DEPARTMENT OF COMMERCE
BUREAU OF THE CENSUS

A-1a

U. S. GOVERNMENT PRINTING OFFICE 11-11871

Moore, J. A.

STATE Arkansas

(HEAD OF FAMILY—CONTINUED)

OTHER MEMBERS OF FAMILY—CONTINUED

NAME	RELATIONSHIP	AGE	BIRTHPLACE	SEX
Moore, Lena	D	6	Arkansas	F
— Tracy	D	5	Arkansas	F
— Eugene	S	2	Arkansas	M

1920 CENSUS—INDEX
DEPARTMENT OF COMMERCE
BUREAU OF THE CENSUS

2000
1

U. S. GOVERNMENT PRINTING OFFICE 117-1071 A-1b

M 606

11000

Murray, J a
(HEAD OF FAMILY)

ARKANSAS

VOL. 22 E.D. 51

SHEET 5 LINE 40

MO (COUNTY) 46 (AGE)

Ohio (BIRTHPLACE)

Barland (COUNTY)

Hot Springs (CITY)

(CITIZENSHIP)

Park Ave (STREET)

919 (HOUSE NO.)

OTHER MEMBERS OF FAMILY

NAME	RELATIONSHIP	AGE	BIRTHPLACE	CITIZENSHIP
Murray, Mary	W	42	Ohio	
Ruby	D	12	Ohio	
Ira	S	16	Ohio	
Kirk	S	14	Ohio	
Donald	S	12	Ohio	

1920 CENSUS - INDEX
DEPARTMENT OF COMMERCE
BUREAU OF THE CENSUS
11 See #2

M600

Moore, J. B.

(HEAD OF FAMILY)

ARKANSAS

VOL. 38

E. D. 73

SHEET 10

LINE 1

W

(COLOR)

71

(AGE)

Genoa

(BIRTHPLACE)

Madison

(COUNTY)

(CITY)

(CITIZENSHIP)

(STREET)

OTHER MEMBERS OF FAMILY

(HOUSE NO.)

NAME	RELATIONSHIP	AGE	BIRTHPLACE	CITIZENSHIP
Moore, Josephine	W	67	Alabama	
Cot, Dewey	(NR)	6	Arkansas	

1910 CENSUS-INDEX
DEPARTMENT OF COMMERCE
BUREAU OF THE CENSUS

U. S. GOVERNMENT PRINTING OFFICE

A-16

17-11177

M600

M600

Moore, J. C.

(HEAD OF FAMILY)

ARKANSAS

VOL. 37 E. D. 44

SHEET 8 LINE 57

w

32

Arkansas

Logan

(AGE)

(BIRTHPLACE)

(CITIZENSHIP)

(COUNTY)

(CITY)

(STREET)

(HOUSE NO.)

OTHER MEMBERS OF FAMILY

NAME	RELATIONSHIP	AGE	BIRTHPLACE	CITIZENSHIP
Moore, Maud	w	29	Arkansas	
Glen	S	5	Arkansas	

1920 CENSUS—INDEX
DEPARTMENT OF COMMERCE
BUREAU OF THE CENSUS

U. S. GOVERNMENT PRINTING OFFICE

A-18

11-10871

M150:

[Faint, illegible text, possibly bleed-through from the reverse side of the page]

M 600

M 600

Moore, J. H.
(HEAD OF FAMILY)

ARKANSAS

VOL. 67 E. D. 202

SHEET 19 LINE 13

24 34 Arkansas
(CITY) (AGE) (BIRTHPLACE) (CITIZENSHIP)Yell Stults
(COUNTY) (CITY) (STREET) (HOUSE NO.)

OTHER MEMBERS OF FAMILY

NAME	RELATION- SHIP	AGE	BIRTHPLACE	CITIZEN- SHIP
Moore, Winnie	W	30	Arkansas	
- Chapp	D	13	Arkansas	
- Bailey	D	10	Arkansas	
- George	D	7	Arkansas	
- Roscoe	D	5	Arkansas	

1920 CENSUS—INDEX
DEPARTMENT OF COMMERCE
BUREAU OF THE CENSUS

A4a

U. S. GOVERNMENT PRINTING OFFICE 154-1100

M 600

Wair, J. S.

(HEAD OF FAMILY)

ARKANSAS

VOL. *27* E. D. *41*

W 53

(COL. 28)

(AGE)

Canada

(BIRTHPLACE)

SHEET *7* LINE *22*

Highway
Presville

(CITY)

(STREET)

(CITIZENSHIP)

OTHER MEMBERS OF FAMILY

(HOUSE NO.)

NAME	RELATIONSHIP	AGE	BIRTHPLACE	CITIZENSHIP
<i>Wair, Thomas L. W.</i>	<i>W</i>	<i>44</i>	<i>Texas</i>	
<i>Wair, Thomas D.</i>	<i>D</i>	<i>17</i>	<i>Arkansas</i>	
<i>Russell, J. P.</i>	<i>S</i>	<i>18</i>	<i>Arkansas</i>	
<i>Rodgers, Albert T.</i>	<i>S</i>	<i>78</i>	<i>Arkansas</i>	

1920 CENSUS INDEX
DEPARTMENT OF COMMERCE
BUREAU OF THE CENSUS

M-600

Mowery, J. J.

(HEAD OF FAMILY)

ARKANSAS

VOL. 9

E. D.

SHEET 8

LINE 12

W

(COLOR)

35

(AGE)

Illinois

(BIRTHPLACE)

Clay

(COUNTY)

(CITIZENSHIP)

(CITY)

(STREET)

(HOUSE NO.)

OTHER MEMBERS OF FAMILY

NAME	RELATION- SHIP	AGE	BIRTHPLACE	CITIZEN- SHIP
Mowery Nellie	W	33	Illinois	
- Grace	D	14	Arkansas	
- Orville	S	12	Arkansas	
- Lola	D	10	Arkansas	
- Marine	D	8	Arkansas	

1920 CENSUS—INDEX
DEPARTMENT OF COMMERCE
BUREAU OF THE CENSUS

7 ser # 2

U. S. GOVERNMENT PRINTING OFFICE

A-18

19-1187

17600

Moore, Jackson
(HEAD OF FAMILY)

ARKANSAS

VOL. 10 E. D. 7

SHEET 1 LINE 35

B 50 Tennessee
(DANCE) (AGE) (BIRTHPLACE) (CITIZENSHIP)

Conway
(COUNTY)
 Plumerville
(CITY) (STREET) (HOUSE NO.)

OTHER MEMBERS OF FAMILY

NAME	RELATIONSHIP	AGE	BIRTHPLACE	CITIZENSHIP
Moore, Fannie	W	35	Tennessee	
— Rosevelt	S	14	Arkansas	
— Viola	D	9	Arkansas	

1920 CENSUS—INDEX
 DEPARTMENT OF COMMERCE
 BUREAU OF THE CENSUS

A-1a

U. S. GOVERNMENT PRINTING OFFICE 1917

17600

M600

Meier Jacot
(HEAD OF FAMILY)

ARKANSAS

VOL. 59 E.D. 103

SHEET 2 LINE 95

W 53 Switzerland
(COLOR) (AGE) (BIRTHPLACE)

1885 1885
(CITIZENSHIP)

Sebastian
(CITY) (STREET)

1819
(HOUSE NO.)

OTHER MEMBERS OF FAMILY

NAME	RELATION-SHIP	AGE	BIRTHPLACE	CITIZEN-SHIP
Meier Maggie	W	45	Germany	Wife
Burgler + 10d	S	28	Arkansas	
- Will	S	19	Arkansas	
- Charles	S	16	Arkansas	
- Maggie	D	14	Arkansas	

1920 CENSUS INDEX
DEPARTMENT OF COMMERCE
BUREAU OF THE CENSUS

M 600

Moore, Jacob W.
(HEAD OF FAMILY)

ARKANSAS

VOL. 25 E.O. 53

SHEET 4 LINE 33

W 60 Florida
(COLOR) (AGE) (BIRTHPLACE)
 Sgard
(CITY) (COUNTY) (CITIZENSHIP)
(CITY) (STREET) (HOUSE NO.)

OTHER MEMBERS OF FAMILY

NAME	RELATIONSHIP	AGE	BIRTHPLACE	CITIZENSHIP
Moore, Addie C	W	56	Louisiana	
Sargent, Mamma	D	20	Arkansas	
Luther	S S	21	Arkansas	
Webb, Bernice	S D	12	Arkansas	
Willie Roy	S D	8	Arkansas	

1920 CENSUS—INDEX
 DEPARTMENT OF COMMERCE
 BUREAU OF THE CENSUS

A1a

U. S. GOVERNMENT PRINTING OFFICE 15-4827

M 600

Moore, Jake
(HEAD OF FAMILY)

ARKANSAS

VOL. 34 E. D. 120

SHEET 13 LINE 79

B 58
(COLOR) (AGE)Missouri
(BIRTHPLACE)Lee
(COUNTY)

(CITIZENSHIP)

(CITY)

(STREET)

(HOUSE NO.)

OTHER MEMBERS OF FAMILY

NAME	RELATION- SHIP	AGE	BIRTHPLACE	CITIZEN- SHIP
Moore, Mary	W	36	North Carolina	
— Junnie	D	17	Arkansas	
— Hugh	S	16	Arkansas	
— Ed	S	7	Arkansas	

1920 CENSUS INDEX
DEPARTMENT OF COMMERCE
BUREAU OF THE CENSUS

U. S. GOVERNMENT PRINTING OFFICE 13-11072

A-1a

M600

Moore, James
(HEAD OF FAMILY)

ARKANSAS

VOL. 11 E. D. 18

W 45
(COLOR) (AGE)

Arkansas
(BIRTHPLACE)

SHEET 3 LINE 28

Conway
(CITY)

Mountain
(CITY)

Green
(STREET)

(CITIZENSHIP)

OTHER MEMBERS OF FAMILY

(HOUSE NO.)

NAME	RELATIONSHIP	AGE	BIRTHPLACE	CITIZENSHIP
Moore, Ella	W	43	Arkansas	
- Howard	S	22	Arkansas	
- Melbourn	S	19	Arkansas	
- James Jr.	S	16	Arkansas	
Woolhouser, Julia	Se	18	Arkansas	

1920 CENSUS INDEX
DEPARTMENT OF COMMERCE
BUREAU OF THE CENSUS

see Moore, James

U. S. GOVERNMENT PRINTING OFFICE (1917:107)

M600

M 600

Murry, James
(HEAD OF FAMILY)

ARKANSAS

VOL. 29 E.D. 119

SHEET 19 LINE 95

B

(COLOR)

65

(AGE)

Jefferson
(CITY)Arkansas
(BIRTHPLACE)

(CITIZENSHIP)

(CITY)

(STREET)

OTHER MEMBERS OF FAMILY

(HOUSE NO.)

NAME	RELATION- SHIP	AGE	BIRTHPLACE	CITIZEN- SHIP
Murry, Mary	W			
Josie Maria	D	52	Tennessee	
Catherine	D	16	Arkansas	
Archie Ola	S	8	Arkansas	
		7	Arkansas	

1920 CENSUS INDEX
DEPARTMENT OF COMMERCE
BUREAU OF THE CENSUS

U. S. GOVERNMENT PRINTING OFFICE

A-1a

11-1107

M 600

Moore, James J.
(HEAD OF FAMILY)

ARKANSAS

VOL. 34 E. D. 123SHEET 4 LINE 77

W
(COLOR)

29
(AGE)

Arkansas
(BIRTHPLACE)

Lee
(COUNTY)

(CITIZENSHIP)

Marianna
(CITY)

Chestnut
(STREET)

HOUSE NO.]

OTHER MEMBERS OF FAMILY

NAME	RELATIONSHIP	AGE	BIRTHPLACE	CITIZENSHIP
<u>Moore, Emma</u>	<u>W</u>	<u>23</u>	<u>Texas</u>	
<u>James J.</u>	<u>S</u>	<u>3</u>	<u>Arkansas</u>	
<u>McMichael, John L.</u>	<u>C</u>	<u>16</u>	<u>Texas</u>	
<u>Hopkins, Homer L.</u>	<u>L</u>	<u>35</u>	<u>Arkansas</u>	

1920 CENSUS—INDEX
DEPARTMENT OF COMMERCE
BUREAU OF THE CENSUS

AJe

U. S. GOVERNMENT PRINTING OFFICE 16-71991

M 600

M600

Moore, James
(HEAD OF FAMILY)

ARKANSAS

VOL. 62 E. D. 1SHEET 1 LINE 65

W 44
(COLOR) (AGE)

Arkansas
(BIRTHPLACE)

Union
(COUNTY)

(CITY/TOWNSHIP)

(CITY)

(STREET)

(HOUSE NO.)

OTHER MEMBERS OF FAMILY

NAME	RELATIONSHIP	AGE	BIRTHPLACE	CITIZENSHIP
Moore, Dela	H	44	Arkansas	
Orsi	D	19	Arkansas	
Essie	D	17	Arkansas	
Rena	D	15	Arkansas	
Fred	S	13	Arkansas	

1920 CENSUS INDEX
DEPARTMENT OF COMMERCE
BUREAU OF THE CENSUS

#1, see #2

U. S. GOVERNMENT PRINTING OFFICE

A-14

11-10-1917

M 650

ARKANSAS

Moore, James
(HEAD OF FAMILY)

VOL. 16 P. D. 4

SHEET 3 LINE 37

W 55
(COLOR) (AGE)

Arkansas
(BIRTHPLACE)

(DATE OF BIRTH)

Drew
(COUNTY)

Wilmers
(CITY)

Warren
(STREET)

(GROUP NO.)

OTHER MEMBERS OF FAMILY

NAME	RELATIONSHIP	AGE	BIRTHPLACE	CITIZENSHIP
Moore, Eunice	w	49	Arkansas	
James Jr.	S	6	Arkansas	
Ferguson, Milton	FL	91	Arkansas	

1920 CENSUS—INDEX
DEPARTMENT OF COMMERCE
BUREAU OF THE CENSUS

U. S. GOVERNMENT PRINTING OFFICE

A-14
11-1-1921

M 600

Marcel James

ARKANSAS

VOL

4 E.D.

SHEET

1

B 600

Louisiana

(LOCALITY)

(AGE)

(BIRTHPLACE)

(CITY/STATE)

Phillips

(COUNTY)

Phillips

(CITY)

(STREET)

(WOLLEMAN)

ENUMERATED WITH

*Phillips County Jail
Not Reported*

RELATIONSHIP TO ABOVE

REMARKS

M600

Moore James
(HEAD OF FAMILY)

ARKANSAS

VOL. 40

P. O.

SHEET 14

LINE 12

B
(COLOR)

33
(AGE)

Moore
(COUNTY)

Mississippi
(BIRTHPLACE)

(CITIZENSHIP)

(CITY)

(STREET)

OTHER MEMBERS OF FAMILY

HOUSE NO.

NAME	RELATIONSHIP	AGE	BIRTHPLACE	CITIZENSHIP
<u>Moore, Ellen</u>	<u>D</u>	<u>10</u>	<u>Mississippi</u>	
<u>Wife</u>	<u>S</u>	<u>2</u>	<u>Arkansas</u>	

1920 CENSUS—INDEX
DEPARTMENT OF COMMERCE
BUREAU OF THE CENSUS

U. S. GOVERNMENT PRINTING OFFICE

AGE

16-1871

M600

Mayer James

HEAD OF FAMILY—CONTINUED

STATE

Arkansas

OTHER MEMBERS OF FAMILY—CONTINUED

NAME	RELATIONSHIP	AGE	BIRTHPLACE
<i>Mayer Lovie</i>	<i>D.</i>	<i>12</i>	<i>Arkansas</i>
<i>James</i>	<i>S.</i>	<i>7^{1/2}</i>	<i>Arkansas</i>

1930 CENSUS INDEX
DEPARTMENT OF COMMERCE
BUREAU OF THE CENSUS

W. H. H.

U. S. GOVERNMENT PRINTING OFFICE

A-18

16-11991

M 600

Moore, Jas
(HEAD OF FAMILY)

ARKANSAS

VOL 14 E. D. 1

SHEET 7 LINE 67

W 56 Tennessee
(COLOR) (AGE) (BIRTHPLACE)
Crawford
(COUNTY)

(CITIZENSHIP)

(CITY)

(STREET)

(PREVIOUS PAGE)

OTHER MEMBERS OF FAMILY

NAME	RELATIONSHIP	AGE	BIRTHPLACE	COLORED
Moore, Martha	W	57	Mississippi	
- Jay	S	20	Arkansas	
- Lottie	D	17	Arkansas	
- Pearl	D	16	Arkansas	
- Mulla	D	13	Arkansas	

1920 CENSUS INDEX
DEPARTMENT OF COMMERCE
BUREAU OF THE CENSUS

U. S. GOVERNMENT PRINTING OFFICE 10-11021

A-18

M-00

M600

Moore, James A

(HEAD OF FAMILY)

ARKANSAS

VOL. 49

E. D. 89

SHEET 18

LINE 65

W

(COLOR)

Tape

Ho

(AGE)

Arkansas

(BIRTHPLACE)

(CITIZENSHIP)

(CITY)

(STREET)

(HOUSE NO.)

OTHER MEMBERS OF FAMILY

NAME	RELATIONSHIP	AGE	BIRTHPLACE	CITIZENSHIP
Moore, Sarah J.	W.	28	Arkansas	
Lyla M.	D.	10	Arkansas	
Lonnie A.	D.	7	Arkansas	
George B.	D.	1 1/2	Arkansas	

1920 CENSUS INDEX
DEPARTMENT OF COMMERCE
BUREAU OF THE CENSUS

A-1a

U. S. GOVERNMENT PRINTING OFFICE 19-11291

M600

M600

Murray James A.
(HEAD OF FAMILY)

ARKANSAS

VOL. 31 E.D. 45

41 Arkansas
(AGE) (BIRTHPLACE)

SHEET 7 LINE 75

Johnson
(COUNTY)

(CITIZENSHIP)

(CITY) (STREET)

HOUSE NO.

OTHER MEMBERS OF FAMILY

NAME	RELATIONSHIP	AGE	BIRTHPLACE	CITIZENSHIP
<u>Murray Annie C.</u>	<u>W</u>	<u>41</u>	<u>Arkansas</u>	
<u>Vereta</u>	<u>D</u>	<u>10</u>	<u>Arkansas</u>	
<u>Nona L.</u>	<u>D</u>	<u>6</u> <u>12</u>	<u>Arkansas</u>	

1920 CENSUS INDEX
DEPARTMENT OF COMMERCE
BUREAU OF THE CENSUS

U. S. GOVERNMENT PRINTING OFFICE 1914 1871

A-4

M600

M 600

Moore, James A.
(NAME OF FAMILY)

ARKANSAS

VOL. 41 E. D. 1916

SHEET 2 LINE 52

B. 19 Arkansas
(MAYOR) (LAWYER) (BIRTHPLACE)

Mississippi
(COUNTY)

(CITIZENSHIP)

Wilson
(CITY)

(STREET)

(HOUSE NO.)

OTHER MEMBERS OF FAMILY

NAME	RELATIONSHIP	AGE	BIRTHPLACE	CITIZENSHIP
Moore, Burtah R	W	16	Arkansas	
Brown, Ophelia R		22	Tennessee	

1916 CENSUS INDEX
DEPARTMENT OF COMMERCE
BUREAU OF THE CENSUS

M-600

Murray James B
(NAME OF FAMILY)

ARKANSAS

W 22
(LOCAL DISTRICT)

VOL. 44 E. D. 1

Newton
(CITY)

Arkansas
(BIRTHPLACE)

SHEET 1 LINE 53

Jasper
(CITY)

(CITIZENSHIP)

(STREET)

OTHER MEMBERS OF FAMILY

(HOUSE NO.)

NAME	RELATIONSHIP	AGE	BIRTHPLACE	CITIZENSHIP
<u>Murray Ollie W</u>	<u>W</u>	<u>21</u>	<u>Tennessee</u>	
<u>Edith R</u>	<u>D</u>	<u>2 1/2</u>	<u>Arkansas</u>	
<u>Edith R</u>	<u>W</u>	<u>1 1/2</u>	<u>Arkansas</u>	

1920 CENSUS—INDEX
DEPARTMENT OF COMMERCE
BUREAU OF THE CENSUS

M 600

Clinton B. Morrow
(PERSONAL)

ARKANSAS

VOL. 23 C. C.

SHEET 1 LINE 2

W. B.
(COLOR)

Missouri
(BIRTHPLACE)

Boonville
(COUNTY)

(CITIZENSHIP)

Boonville
(CITY)

(STREET)

(HOUSE NO.)

ENUMERATED WITH

Morrow, Clinton B.

RELATIONSHIP TO ABOVE

Father

REMARKS

1930 CENSUS - INDEX
DEPARTMENT OF COMMERCE
BUREAU OF THE CENSUS

U. S. GOVERNMENT PRINTING OFFICE

11-1271

A-3

M 600

11-26

Moore, James Burt
(HEAD OF FAMILY)

ARKANSAS

W
(COLOR)
57
(AGE)
W
(COUNTRY)
Bethsville
(CITY)

Tennessee
(BIRTHPLACE)

VOL. 67 E. D. 107
SHEET 6 LINE 83

(CITIZENSHIP)

OTHER MEMBERS OF FAMILY

NAME	RELATIONSHIP	AGE	BIRTHPLACE	CITIZENSHIP	(HOUSE NO.)
<u>Moore Emma</u>	<u>W</u>	<u>46</u>	<u>Arkansas</u>		
<u>Tracy</u>	<u>D</u>	<u>10</u>	<u>Arkansas</u>		
<u>Ohio Rev</u>	<u>S</u>	<u>8</u>	<u>Arkansas</u>		
<u>Macy Ruth</u>	<u>D</u>	<u>6</u>	<u>Arkansas</u>		
<u>Mina Jean</u>	<u>D</u>	<u>4 1/2</u>	<u>Arkansas</u>		

1920 CENSUS - INDEX
DEPARTMENT OF COMMERCE
BUREAU OF THE CENSUS

H-1-2-22

M 600

Morrow James C
(HEAD OF FAMILY)

ARKANSAS

VOL. 43 E.D. 100

SHEET 6 LINE 89

W
(COLOR)
69
(AGE)
Nevada
(COUNTY)

Arkansas
(BIRTHPLACE)

(CITY)

(STREET)

(CITY/ZIP)

(HOUSE NO.)

OTHER MEMBERS OF FAMILY

NAME	RELATIONSHIP	AGE	BIRTHPLACE	CITY/ZIP
Morrow, Alice B	W	64	Arkansas	
- James R	S	31	Arkansas	
Batchler, William	HM	23	Texas	

1920 CENSUS—INDEX
DEPARTMENT OF COMMERCE
BUREAU OF THE CENSUS

M 600

Mayer, James C.
(HEAD OF FAMILY)

ARKANSAS

VOL. 60

E. D. 172

SHEET 2

LINE 42

(COLOR)

W

(AGE)

52

(BIRTHPLACE)

Mississippi

(CITIZENSHIP)

(COUNTY)

Suseu

(CITY)

(STREET)

(HOUSE NO.)

OTHER MEMBERS OF FAMILY

NAME	RELATIONSHIP	AGE	BIRTHPLACE	CITIZENSHIP
Mayer, Nora	W	32	Arkansas	
- Bessie	D	14	Arkansas	
- William N.	S	8	Arkansas	
- Carlou	S	1 1/2	Arkansas	
- Clarence	S	7 1/2	Arkansas	

1920 CENSUS—INDEX
DEPARTMENT OF COMMERCE
BUREAU OF THE CENSUS

U. S. GOVERNMENT PRINTING OFFICE

A14

17-11871

M 600

Murray, James D.
(HEAD OF FAMILY—CONTINUED)

STATE Arkansas

OTHER MEMBERS OF FAMILY—CONTINUED

NAME	RELATIONSHIP	AGE	BIRTHPLACE	COLEGE SKIP
<u>Murray, John M.</u>	<u>B.</u>	<u>40</u>	<u>Arkansas</u>	

1900 CENSUS INDEX
DEPARTMENT OF COMMERCE
BUREAU OF THE CENSUS # 70044

M600

Moore James E
(HEAD OF FAMILY)

ARKANSAS

VOL. 60 E. D. 4

SHEET 14 LINE 6

W 26
(COLOR) (AGE)
Stone
(COUNTY)

Arkansas
(BIRTHPLACE)

(CITIZENSHIP)

(STREET) HOUSE NO. _____

OTHER MEMBERS OF FAMILY

NAME	RELATIONSHIP	AGE	BIRTHPLACE	CITIZENSHIP
<u>Moore, Bertha</u>	<u>W</u>	<u>20</u>	<u>Arkansas</u>	
<u>I der</u>	<u>D</u>	<u>19 1/2</u>	<u>Arkansas</u>	

1920 CENSUS-INDEX
DEPARTMENT OF COMMERCE
BUREAU OF THE CENSUS

A-1a
U. S. GOVERNMENT PRINTING OFFICE 19-11071

M. 600

Moore, James E.
(HEAD OF FAMILY)

ARKANSAS

VOL. 46 P. D. 147

W 57 Arkansas
(COLOR) (AGE) (BIRTHPLACE)

SHEET 14 LINE 55

Wassett Harvesting
(COUNTRY) (CITY) (CITIZENSHIP)

OTHER MEMBERS OF FAMILY

NAME	RELATIONSHIP	AGE	BIRTHPLACE	CITIZENSHIP
<u>Moore, Nancy A.</u>	<u>W</u>	<u>51</u>	<u>Tennessee</u>	
<u>Julie</u>	<u>D</u>	<u>17</u>	<u>Arkansas</u>	
<u>Robert E.</u>	<u>S</u>	<u>14</u>	<u>Arkansas</u>	
<u>James E.</u>	<u>S</u>	<u>11</u>	<u>Arkansas</u>	

1920 CENSUS INDEX
DEPARTMENT OF COMMERCE
BUREAU OF THE CENSUS

M600

ARKANSAS

Mahar, James E.
(HEAD OF FAMILY)

VOL. 22 C. D. 76

SHEET 8 LINE 12

w 47 Arkansas
(COLOR) (AGE) (BIRTHPLACE)

Barland
(COUNTY)

Hot Springs Prospect 460^{1/2}
(CITY) (STREET) (HOUSE NO.)

OTHER MEMBERS OF FAMILY

NAME	RELATIONSHIP	AGE	BIRTHPLACE	CITIZENSHIP
Mahar, Callie	w	24	Tennessee	
— Austin	d	6	Tennessee	
— Lucille	d	1/2	Arkansas	

M 600

Moore, James E.
(HEAD OF FAMILY)

STATE

VOL. 46 E. D. 209

SHEET 5 LINE 19

W 35
(COLOR) (AGE)
Ponsett
(COUNTY)

Arkansas
(BIRTHPLACE)

(CITIZENSHIP)

(CITY)

(STREET)

(HOUSE NO.)

OTHER MEMBERS OF FAMILY

NAME	RELATIONSHIP	AGE	BIRTHPLACE	CITIZENSHIP
<i>Living alone</i>				

1920 CENSUS-INDEX
DEPARTMENT OF COMMERCE
BUREAU OF THE CENSUS

A-1a

U. S. GOVERNMENT PRINTING OFFICE 11-1071

M 600

M600

Mone, James E.
(HEAD OF FAMILY)

ARKANSAS

VOL. 17 E.D. 29

SHEET 11 LINE 35

W 38
(SEX) (AGE)

Arkansas
(BIRTHPLACE)

Dallas
(COUNTY)

(CITIZENSHIP)

Fordyce
(CITY)

North Chief
(STREET)

(HOUSE NO.)

OTHER MEMBERS OF FAMILY

NAME	RELATIONSHIP	AGE	BIRTHPLACE	CITIZENSHIP
Mone, Bertha H.	W	32	Tennessee	
- Fayardine	D	2 1/2	Arkansas	

1920 CENSUS-INDEX
DEPARTMENT OF COMMERCE
BUREAU OF THE CENSUS

A-48
U. S. GOVERNMENT PRINTING OFFICE (9-1122)

M600

M 600

Moore, James E.
INDIVIDUAL

ARKANSAS

VOL. 55

E.C.

SHEET 2

LINE 1

W 23 Virginia
LOCALITY LABEL BIRTHPLACE

Pulaski
COUNTY

CITIZENSHIP

(CITY) (STREET) HOUSE NO.

ENUMERATED WITH

Camp Pike

RELATIONSHIP TO ABOVE

2nd Lieut

REMARKS

1920 CENSUS UNIT
DEPARTMENT OF COMMERCE
BUREAU OF THE CENSUS

U. S. GOVERNMENT PRINTING OFFICE

M-600

Moore, J.

M 600

Murray, James D.
(HEAD OF FAMILY)

ARKANSAS

VOL. 7 E. D. 1

W 24
(COLOR) (AGE)

SHEET 10 LINE 81

Leburne
(CITY) (COUNTY)

Arkansas
(BIRTHPLACE)

(CITIZENSHIP)

(CITY)

(STREET)

OTHER MEMBERS OF FAMILY

(HOUSE NO.)

NAME	RELATIONSHIP	AGE	BIRTHPLACE	CITIZENSHIP
<i>Murray, Clara W</i>	<i>W</i>	<i>21</i>	<i>Arkansas</i>	

See Murray, James D.

1920 CENSUS—INDEX
DEPARTMENT OF COMMERCE
BUREAU OF THE CENSUS

U. S. GOVERNMENT PRINTING OFFICE 16-1187

M 600

M 600

Moore, James F.
(HEAD OF FAMILY)

ARKANSAS

VOL. 22 S. D. 72

SHEET 7 LINE 21

W 64 Indiana
(LORD) (AGE) (BIRTHPLACE)

Harland
(COUNTY)

(CITIZENSHIP)

(CITY)

(STREET)

OTHER MEMBERS OF FAMILY

(INCLUDE NO.)

NAME	RELATIONSHIP	AGE	BIRTHPLACE	CITIZENSHIP
Moore, Martha J	W	65	Indiana	
Creal, Joe	Bo	32	Arkansas	

1920 CENSUS-INDEX
DEPARTMENT OF COMMERCE
BUREAU OF THE CENSUS

M 600

70

M600

Moore, James H
(HEAD OF FAMILY)

ARKANSAS

W 60
(COLOR) (AGE)

VOL. 32 E.D. 78
SHEET 15 LINE 34

Lawrence
(COUNTY)

Missouri
(BIRTHPLACE)

Walnut Ridge
(CITY)

West 9th
(STREET)

OTHER MEMBERS OF FAMILY

NAME	RELATIONSHIP	AGE	BIRTHPLACE	CONTR. NO.
<u>Moore, Margaret</u>	<u>W</u>	<u>61</u>	<u>Missouri</u>	

1920 CENSUS INDEX
DEPARTMENT OF COMMERCE
BUREAU OF THE CENSUS

M600

M

M 600

Moore, James H.
(HEAD OF FAMILY)

ARKANSAS

VOL. 36 E. D. 173

SHEET 8 LINE 60

W (COLOR) 56 (AGE) Tennessee (BIRTHPLACE)
Lonoke (COUNTY) Cabot (CITY) (OFFICER/SHIP)

NAME	OTHER MEMBERS OF FAMILY			BIRTHPLACE	CITIZENSHIP	(HOUSE NO.)
	RELATIONSHIP	AGE	(STREET)			
Moore, Bettie	W	46		Alabama		
Vida	♂	25		Arkansas		
Sarah	♂	24		Arkansas		
Alice	♂	19		Arkansas		

1920 CENSUS—INDEX
DEPARTMENT OF COMMERCE
BUREAU OF THE CENSUS

U. S. GOVERNMENT PRINTING OFFICE

A-16

(19-1187)

M 600

M 600

Murry James J
(NAME OF HEAD)

ARKANSAS

W
(COLOR)

31
(AGE)

VOL. 5

E. D. 29

Calhoun
(COUNTY)

Arkansas
(BIRTHPLACE)

SHEET 15

LINE 75

(CITY)

(CITY AND STATE)

(STREET)

OTHER MEMBERS OF FAMILY

(HOUSE NO.)

NAME	RELATIONSHIP	AGE	BIRTHPLACE	CITIZENSHIP
<u>Murry Julia E</u>	<u>W</u>	<u>20</u>	<u>Arkansas</u>	
<u>Susan M</u>	<u>D</u>	<u>7</u>	<u>Arkansas</u>	
<u>James R</u>	<u>D</u>	<u>4 1/2</u>	<u>Arkansas</u>	
<u>Ellen L</u>	<u>D</u>	<u>3 1/2</u>	<u>Arkansas</u>	
<u>Xavier</u>	<u>D</u>	<u>2 1/2</u>	<u>Arkansas</u>	

1920 CENSUS-INDEX
DEPARTMENT OF COMMERCE
BUREAU OF THE CENSUS

U. S. GOVERNMENT PRINTING OFFICE

-A-12
17-1001

M 600

M600

MOORE, James L
(INDIVIDUAL)

ARKANSAS

VOL. 53

E. D.

SHEET 9

LINE 1

W

(COLOR)

3 1/2

(AGE)

Arkansas

(BIRTHPLACE)

Pulaski

(COUNTY)

(CITIZENSHIP)

Little Rock

(CITY)

(STREET)

1319
(HOUSE NO.)

ENUMERATED WITH

Smith, Bill L

RELATIONSHIP TO ABOVE

Roomer

REMARKS

1920 CENSUS-INDEX
DEPARTMENT OF COMMERCE
BUREAU OF THE CENSUS

U. S. GOVERNMENT PRINTING OFFICE 11-1971

A-2

M600

M 600

Marrow James M
(HEAD OF FAMILY)

ARKANSAS

VOL. 2 E. D. 10
SHEET 11 LINE 43

W 54 Arkansas
(COLOR) (AGE) (BIRTHPLACE)

Ashley
(COUNTY) (CITIZENSHIP)

(CITY) (STREET) (HOUSE NO.)

OTHER MEMBERS OF FAMILY

NAME	RELATIONSHIP	AGE	BIRTHPLACE	CITIZENSHIP
Marrow Sallie J	W	44	Tennessee	
- Hazel J	D	17	Arkansas	
- Scottie	D	14	Arkansas	
- Lendell	S	11	Arkansas	
- Prepon	S	8	Arkansas	

1920 CENSUS-INDEX
DEPARTMENT OF COMMERCE
BUREAU OF THE CENSUS

see #2

M 600

Moore James M
(HEAD OF FAMILY)

ARKANSAS

VOL. 59 E. D. 145

SHEET 12 LINE 85

W 31
(COLOR) (AGE)
Sebastian
(BIRTHPLACE)

W. 40th
(CITY) (STREET)

1010
(HOUSE NO.)

OTHER MEMBERS OF FAMILY

NAME	RELATIONSHIP	AGE	BIRTHPLACE	CITIZENSHIP
Moore Leone W	W	29	Arkansas	
Emma Jane D	D	4	Arkansas	

1920 CENSUS-INDEX
DEPARTMENT OF COMMERCE
BUREAU OF THE CENSUS

M 600

M 600

Morrow, James M.
(HEAD OF FAMILY)

ARKANSAS

VOL 38 E. D. 23

SHEET 8 LINE 21

W 48
(COLOR) (AGE)

Arkansas
(BIRTHPLACE)

Marion
(COUNTY)

(CITIZENSHIP)

(CITY)

(STREET)

(HOUSE NO.)

OTHER MEMBERS OF FAMILY

NAME	RELATIONSHIP	AGE	BIRTHPLACE	CITIZENSHIP
Morrow, Laura	W	35	Arkansas	
Walter H	S	16	Arkansas	
Harry P	S	15	Arkansas	
Earnie E	S	12	Arkansas	
Nellie D	D	10	Arkansas	

1920 CENSUS—INDEX
DEPARTMENT OF COMMERCE
BUREAU OF THE CENSUS

M 600

M600

Moore, James M
(HEAD OF FAMILY)

ARKANSAS

VOL. 11 E. D. 32SHEET 15 LINE 27

W 38 Mississippi
(COLOR) (AGE) (BIRTHPLACE)

Crawford
(COUNTY)

(CITIZENSHIP)(CITY)(STREET)(HOUSE NO.)

OTHER MEMBERS OF FAMILY

NAME	RELATIONSHIP	AGE	BIRTHPLACE	CITIZENSHIP
<u>Moore, Lⁿ Lucie</u>	<u>W</u>	<u>34</u>	<u>Alabama</u>	
<u>Lucian</u>	<u>S</u>	<u>13</u>	<u>Mississippi</u>	
<u>Opal</u>	<u>D</u>	<u>5</u>	<u>Mississippi</u>	

1920 CENSUS—INDEX
 DEPARTMENT OF COMMERCE
 BUREAU OF THE CENSUS

U. S. GOVERNMENT PRINTING OFFICE 13-11071

A1a

M600

Mo 20

Moore, James P.
(HEAD OF FAMILY)

ARKANSAS

VOL. 51 E.D. 127

SHEET 1 LINE 35

W 45 Tennessee
(MARRIAGE) (AGE) (BIRTHPLACE)

Randolph
(COUNTY)

Ravenden Springs Express Ave.
(CITY) (STREET)

(CITIZENSHIP)

OTHER MEMBERS OF FAMILY

HOUSE NO. 2

NAME	RELATIONSHIP	AGE	BIRTHPLACE	CITIZENSHIP
Moore Florence	W	33	Iowa	
- William	S	10	Arkansas	
- Margaret E	D	7	Arkansas	

1920 CENSUS INDEX
DEPARTMENT OF COMMERCE
BUREAU OF THE CENSUS

U. S. GOVERNMENT PRINTING OFFICE

A-1A

1-1-1920

M600

M600

Moore, James S.
(HEAD OF FAMILY)

ARKANSAS

VOL. 24

E. D. 21

SHEET 9

LINE 1

H. 68
Louisiana
(CITY) (AGE) (COUNTY)

Mississippi
(BIRTHPLACE)

(DISTRICT)

(CITY)

(STREET)

(HOUSE NO.)

OTHER MEMBERS OF FAMILY

NAME	RELATIONSHIP	AGE	BIRTHPLACE	CITIZENSHIP
Moore, Harriet D. H.		63	Arkansas	

M 600

Marrow, James T
(HEAD OF FAMILY)

ARKANSAS

VOL. 33 E. D. 180

SHEET 9 LINE 40

W 43
(WIFE) (AGE)
Lawrence
(COUNTY)Mississippi
(BIRTHPLACE)

(CITIZENSHIP)

(CITY)

(STREET)

(HOUSE NO.)

OTHER MEMBERS OF FAMILY

NAME	RELATIONSHIP	AGE	BIRTHPLACE	CITIZENSHIP
Marrow, Addie	W	35	Tennessee	
- Lucinda	D	16	Arkansas	
- Marshall	S	14	Arkansas	
- Luther	S	12	Arkansas	
- Melvone	S	11	Arkansas	

1920 CENSUS INDEX
DEPARTMENT OF COMMERCE
BUREAU OF THE CENSUS#1200
81

U. S. GOVERNMENT PRINTING OFFICE 11-1071

A-16

M 600

Moore, James W.
(HEAD OF FAMILY)

ARKANSAS

VOL. 63 E.O. 172

SHEET 6 LINE 23

W 37 Arkansas
(CENSUS) (AGE) (BIRTHPLACE)Washington
(COUNTY)

(CITIZENSHIP)

(CITY)

(STREET)

(HOUSE NO.)

OTHER MEMBERS OF FAMILY

NAME	RELATIONSHIP	AGE	BIRTHPLACE	CITIZENSHIP
Moore, Mary Melinda	D	14	Arkansas	
— Ida Vase	D	11	Arkansas	
— Susie Moore	D	8	Arkansas	
— James W.	H	4 $\frac{4}{12}$	Arkansas	

1920 CENSUS—INDEX
DEPARTMENT OF COMMERCE
BUREAU OF THE CENSUSA-3a
U. S. GOVERNMENT PRINTING OFFICE 11-34821

M 650

ARKANSAS

Moore, James W.
(HEAD OF FAMILY)

VOL. 58 E. D. 151
SHEET 9 LINE 5

W 22 Arkansas
(COLOR) (AGE) (BIRTHPLACE) (CITIZENSHIP)
Sebastian
(COUNTY)

(CITY) (STREET) (HOUSE NO.)

OTHER MEMBERS OF FAMILY

NAME	RELATIONSHIP	AGE	BIRTHPLACE	CITIZENSHIP
Moore, Sarah M.	W.	19	Arkansas	
Ursa	D.	4 1/2	Arkansas	
Black, Malinda E.	M. L.	54	Missouri	
Smith, James M.	Bo.	49	Arkansas	

1920 CENSUS INDEX
DEPARTMENT OF COMMERCE
BUREAU OF THE CENSUS

A-14

U. S. GOVERNMENT PRINTING OFFICE 11-33071

M000

Moore, James H

(HEAD OF FAMILY)

ARKANSAS

VOL. 56

E. D. 211

SHEET 41

LINE 40

H

48

Mississippi

(COLOR)

(AGE)

(BIRTHPLACE)

(CITIZENSHIP)

St Francis

(COUNTY)

(CITY)

(STREET)

(HOUSE NO.)

OTHER MEMBERS OF FAMILY

NAME	RELATIONSHIP	AGE	BIRTHPLACE	CITIZENSHIP
Moore, Lorana	D	13	Tennessee	
- Grover	S	11	Tennessee	
- Modenia	D	6	Arkansas	

1920 CENSUS—INDEX
DEPARTMENT OF COMMERCE
BUREAU OF THE CENSUS

U. S. GOVERNMENT PRINTING OFFICE 11-11071

A-1a

M600

Moore, James W
(HEAD OF FAMILY)

ARKANSAS

VOL. 14 L. D. 6SHEET 11 LINE 77W

(COLOR)

79

(AGE)

Mississippi

(BIRTHPLACE)

Crawford

(COUNTY)

(CITY/TOWNSHIP)

(CITY)

(STREET)

(HOUSE NO.)

OTHER MEMBERS OF FAMILY

NAME	RELATIONSHIP	AGE	BIRTHPLACE	CITIZENSHIP
<u>Moore, Cazada</u>	<u>W</u>	<u>68</u>	<u>Mississippi</u>	
<u>Frank</u>	<u>S</u>	<u>20</u>	<u>Oklahoma</u>	
<u>Dannie</u>	<u>D L</u>	<u>14</u>	<u>Arkansas</u>	

1920 CENSUS—INDEX
DEPARTMENT OF COMMERCE
BUREAU OF THE CENSUS

A-14

U. S. GOVERNMENT PRINTING OFFICE 11-11971

M 600

M 600

Moore, James W
(NAME) (FAMILY)

ARKANSAS

VOL. 19 E. O. 31

W 55 Ohio
(HOUSE) (AGE)

SHEET 4 LINE 102

Faulkner
(COUNTY)

(BIRTHPLACE)

(CITIZENSHIP)

(CITY)

(STREET)

(HOUSE NO.)

OTHER MEMBERS OF FAMILY

NAME	RELATIONSHIP	AGE	BIRTHPLACE	CITIZENSHIP
Moore, Ida W	W	44	Tennessee	
Jones, James W	W	15	Oklahoma	

1920 CENSUS INDEX
DEPARTMENT OF COMMERCE
BUREAU OF THE CENSUS

U. S. GOVERNMENT PRINTING OFFICE 17-11071

A-18

M 600

Moore, Paul
(INDIVIDUAL)

ARKANSAS

VOL. 37 S. D. 1

SHEET 1 LINE 1

W 56 Alabama
(COLOR) (AGE) (BIRTHPLACE)

209 SW
(COUNTY) (CITY) (STREET) (ZIP CODE)

ENUMERATED WITH Franks, John

RELATIONSHIP TO ABOVE Niece

REMARKS

THIS CARD IS ONLY
VALID FOR REFERENCE
PURPOSES OF THE SERVICE

M 600

M600

Moore, Jane (Mrs)
(HEAD OF FAMILY)

ARKANSAS

VOL. 06E. D. 1920SHEET 6LINE 25

W P H P Kentucky
(COLOR) (AGE) (BIRTHPLACE)

(CITIZENSHIP)Missouri
(CITY)(CITY)(STREET)(HOUSE NO.)

OTHER MEMBERS OF FAMILY

NAME	RELATIONSHIP	AGE	BIRTHPLACE	CITIZENSHIP
Moore, Robert D	D	20	Kentucky	
- Archie	D	18	Kentucky	
- Raymond H	D	13	Kentucky	
- Ruby B	D	11	Kentucky	
- Grace O	D	9	Kentucky	

1920 CENSUS INDEX
 DEPARTMENT OF COMMERCE
 BUREAU OF THE CENSUS

A-16

U. S. GOVERNMENT PRINTING OFFICE

11-1107.

M600

Morrow, Janie
(HEAD OF FAMILY)

ARKANSAS

VOL. 16

E. C. 66

SHEET 1

LINE 9

B. 28
(CITY) (AGE)Buttler
(COUNTY)Mississippi
(BIRTHPLACE)

(CITIZENSHIP)

(CITY)

(STREET)

(HOUSE NO.)

OTHER MEMBERS OF FAMILY

NAME	RELATIONSHIP	AGE	BIRTHPLACE	(CITY)
Morrow, J. J.	S.	13	Arkansas	
Morrow, Mary	D.	10	Arkansas	
Morrow, R. F.	S.	3	Arkansas	
Robertson, John	B.	50	Mississippi	

1920 CENSUS—INDEX
DEPARTMENT OF COMMERCE
BUREAU OF THE CENSUS

U. S. GOVERNMENT PRINTING OFFICE 1919:1429

A-12

M 600

Moore, Jamie
(INDIVIDUAL)

ARKANSAS

VOL. 44 E. D.

SHEET 2 LINE

13 (COLOR) 28 (AGE) Mississippi (BIRTHPLACE) _____ (CITIZENSHIP)

Phillips (COUNTY) _____

Oliver (CITY) Lake Park (STREET) _____ (HOUSE NO.)

ENUMERATED WITH Calvert, Mary
RELATIONSHIP TO ABOVE Roomer

REMARKS _____

1920 CENSUS - INDEX
DEPARTMENT OF COMMERCE
BUREAU OF THE CENSUS



M 600

ARKANSAS

Moore, Gasper
(HEAD OF FAMILY)

VOL. 67

E. D. 1885

B 23 Arkansas
(COLOR) (RACE) (BIRTHPLACE)

SHEET 7

LINE 16

Yell
(COUNTY)

(CITIZENSHIP)

(CITY)

(STREET)

(HOUSE NO.)

OTHER MEMBERS OF FAMILY

NAME	RELATIONSHIP	AGE	BIRTHPLACE	CITIZENSHIP
<u>Moore, Johanna W</u>	<u>W</u>	<u>20</u>	<u>Arkansas</u>	

1920 CENSUS-INDEX
DEPARTMENT OF COMMERCE
BUREAU OF THE CENSUS

U. S. GOVERNMENT PRINTING OFFICE 11-11871

M 600

Moore, Jay
(HEAD OF FAMILY—CONTINUED)

STATE *Arkansas*

OTHER MEMBERS OF FAMILY—CONTINUED

NAME	RELATIONSHIP	AGE	BIRTHPLACE	CITIZENSHIP
<i>Moore, Rebecca</i>	<i>D</i>	<i>1 1/2</i>	<i>Arkansas</i>	

1920 CENSUS—INDEX
DEPARTMENT OF COMMERCE
BUREAU OF THE CENSUS *2 see 1*

19600

M600

Moore, Jannette
(HEAD OF FAMILY)

ARKANSAS

VOL. 34 E. D. 121

Mr. 71
(MARRIAGE) (AGE)

Mississippi
(BIRTHPLACE)

SHEET 9 LINE 9

Lee
(COUNTY)

(CITIZENSHIP)

Marionna
(CITY)

Mississippi
(STREET)

(HOUSE NO.)

OTHER MEMBERS OF FAMILY

NAME	RELATIONSHIP	AGE	BIRTHPLACE	CITIZENSHIP
<u>Tucker, Hazel</u>	<u>R</u>	<u>35</u>	<u>Mississippi</u>	
<u>Stowe, (M. R.) (Dr.)</u>	<u>R</u>	<u>45</u>	<u>United States</u>	

1920 CENSUS INDEX
DEPARTMENT OF COMMERCE
BUREAU OF THE CENSUS

U. S. GOVERNMENT PRINTING OFFICE 11-1187

A-1a

M600

-M

M 600

Morrow, Jeff
(HEAD OF FAMILY)

ARKANSAS

45 (COLOR)
94 (AGE)
Greene (COUNTY)
(CITY)

Arkansas (BIRTHPLACE)

REL. 26 E.D. 112
SHEET 7 LINE 85
(STATE/ZIP)

NAME	OTHER MEMBERS OF FAMILY			BIRTHPLACE	CITIZENSHIP
	RELATIONSHIP	AGE	(STREET)		
Morrow, Pearl	W	27		Arkansas	
— May	D	19 1/2		Arkansas	

1920 CENSUS—INDEX
DEPARTMENT OF COMMERCE
BUREAU OF THE CENSUS

U. S. GOVERNMENT PRINTING OFFICE
A-14
19-1107

M 600

Moore

M600

Moore, Jemie
(NAME OF FAMILY)

ARKANSAS

VOL. 47 E. D. 172

B 48
(COLOR) (AGE)

Phillips
(LOCATION)

Tennessee
(BIRTHPLACE)

SHEET 5 LINE 79

Marshall
(CITY)

Main
(STREET)

(CITIZENSHIP)

OTHER MEMBERS OF FAMILY

(HOUSE NO.)

NAME	RELATIONSHIP	AGE	BIRTHPLACE	CITIZENSHIP
Moore, Henry	S	29	Arkansas	
Luathde	D	22	Arkansas	
Jones, Francis	L	39	Mississippi	

1920 CENSUS—INDEX
DEPARTMENT OF COMMERCE
BUREAU OF THE CENSUS

M600

Moore, Jency
(INDIVIDUAL)

ARKANSAS

VOL. 48 E. D. 1920

SHEET 3 LINE 41

B 17 Arkansas
(COLOR) (AGE) (BIRTHPLACE)

Phillips
(COUNTY) (CITIZENSHIP)

Phillips Lake Quarters
(CITY) (STREET)

ENUMERATED WITH Green, Eddie (HOUSE NO.)

RELATIONSHIP TO ABOVE Step Daughter

REMARKS

1920 CENSUS—INDEX
DEPARTMENT OF COMMERCE
BUREAU OF THE CENSUS

U. S. GOVERNMENT PRINTING OFFICE 11-11127

M600

Mose

M-650

1700-10 Annetta Lee
INDIVIDUAL

ARKANSAS

6 W
LOCALITY

0/12
AGE

Arkansas
(BIRTHPLACE)

VOL. 5

SHEET 8

LINE

Sebastian
(COUNTY)

Highway Long Street
(CITY) (STREET)

(CITIZENSHIP)

ENUMERATED WITH

Pyler, George

1612
(HOUSE NO.)

RELATIONSHIP TO ABOVE

Boarder

REMARKS

1920 CENSUS INDEX
DEPARTMENT OF COMMERCE
BUREAU OF THE CENSUS

U. S. GOVERNMENT PRINTING OFFICE

M600

M 600

Moore Jennie
(SURNAMES) (GIVEN NAME)

ARKANSAS

VOL. 57 E. D. 1

SHEET 5 LINE 1

27 Arkansas
(COUNTY) (AGE) (BIRTHPLACE)

Sebastian
(CITY) (CITIZENSHIP)

St. Louis Long Seventh 1417
(CITY) (STREET) (HOUSE NO.)

ENUMERATED WITH Cyler, George E
RELATIONSHIP TO ABOVE boarder

REMARKS

1900 CENSUS INDEX
DEPARTMENT OF COMMERCE
BUREAU OF CENSUS

Mahery, Jennie (HEAD OF FAMILY) ARKANSAS
 VOL. 15 E. D. 68
 SHEET 4 LINE 6
B 5-2 Mississippi (CITIZENSHIP)
Crittenden (COUNTY)
Jericho (TOWNSHIP) _____ (STREET) _____ (HOUSE NO.)

OTHER MEMBERS OF FAMILY

NAME	RELATIONSHIP	AGE	BIRTHPLACE	CITIZENSHIP
Mahery, Ather	S	17	Mississippi	
- Murray	S	16	Mississippi	
- Lily	D	17	Arkansas	
- Harriet	D	11	Arkansas	

M600

Moore, James
(HEAD OF FAMILY)

ARKANSAS

B
(COLOR)

51
(AGE)

VOL. 4

S. D. 153

Mississippi
(COUNTY)

Tennessee
(BIRTHPLACE)

SHEET 5

LINE 7

(CITY)

(CITIZENSHIP)

OTHER MEMBERS OF FAMILY

NAME	RELATIONSHIP	AGE	BIRTHPLACE	CITIZENSHIP	(HOUSE NO.)
Moore, James	H				
— Rewada	W	20	Arkansas		
— James Jr	S	17	Arkansas		
			Arkansas		

1920 CENSUS—INDEX
DEPARTMENT OF COMMERCE
BUREAU OF THE CENSUS

U. S. GOVERNMENT PRINTING OFFICE

1917

M 600

Ma

M 600

Moore Jerald B
(HEAD OF FAMILY)

ARKANSAS

W
(COLOR)
Russell (AGE) 53
(COUNTY)

Nebraska
(BIRTHPLACE)

VOL 6 E.D. 63
SHEET 10 NAME 78
(CITIZENSHIP)

NAME	OTHER MEMBERS OF FAMILY		BIRTHPLACE	CITIZENSHIP
	RELATIONSHIP	AGE		
Moore Ladda	W			
Baras, Addie	Wife of head of family	52	Nebraska	
Alcross, Bernice	Wife of head of family	50	Indiana	
		22	Arkansas	

1920 CENSUS-INDEX
DEPARTMENT OF COMMERCE
BUREAU OF THE CENSUS

M600

ARKANSAS

Moore, Jesse
(HEAD OF FAMILY)

VOL. *42* E. D. *125*SHEET *6* LINE *40*

Mr 21
(COLOR) (AGE)

Arkansas
(BIRTHPLACE)

(CITIZENSHIP)

Phillips
(COUNTY)

(CITY)(STREET)(HOUSE NO.)

OTHER MEMBERS OF FAMILY

NAME	RELATIONSHIP	AGE	BIRTHPLACE	CITIZENSHIP
<i>Moore, Maggie</i>	<i>W</i>	<i>24</i>	<i>Arkansas</i>	

1920 CENSUS—INDEX
 DEPARTMENT OF COMMERCE
 BUREAU OF THE CENSUS

U. S. GOVERNMENT PRINTING OFFICE *434*
 (1911-1917)

M 600

Moore, Jesse
(HEAD OF FAMILY)

ARKANSAS

VOL. 18 E.D. 28

B 38
(COLOR) (AGE)

Arkansas
(BIRTHPLACE)

SHEET 3 LINE 32

Drew
(COUNTY)

(CITIZENSHIP)

Blissville
(CITY)

(STREET)

(HOUSE NO.)

OTHER MEMBERS OF FAMILY

NAME	RELATIONSHIP	AGE	BIRTHPLACE	CITIZENSHIP
<u>Moore, Ruth Bell</u>	<u>W</u>	<u>26</u>	<u>Arkansas</u>	

1920 CENSUS INDEX
DEPARTMENT OF COMMERCE
BUREAU OF THE CENSUS

1900
Moore, Jesse

ARKANSAS

VOL. 52 E. D. 1
SHEET 8 LINE 1

11 27 Arkansas
Pulaski
Little Rock

(BIRTHPLACE)

(CITIZENSHIP)

(STREET)

(HOUSE NO.)

ENUMERATED WITH Aviation Warehouse
RELATIONSHIP TO ABOVE Guard

REMARKS

1920 CENSUS—INDEX
DEPARTMENT OF COMMERCE
BUREAU OF THE CENSUS

U. S. GOVERNMENT PRINTING OFFICE

A-3

11-11-1921

Murray, Jesse
HEAD OF FAMILY—CONTINUED

STATE

Arkansas

OTHER MEMBERS OF FAMILY—CONTINUED

NAME	RELATIONSHIP	AGE	BIRTHPLACE	CITIZENSHIP
Murray, Abby	S.	10	Arkansas	
- Joseph	S.	8	Arkansas	
- Beatrice	D.	6	Arkansas	

1920 CENSUS—INDEX
DEPARTMENT OF COMMERCE
BUREAU OF THE CENSUS

200 1

17000

ARKANSAS

Moore Jesse

(HEAD OF FAMILY)

VOL. 14 E. D. 17

SHEET 7 LINE 40

W 30 Arkansas

(COLOR)

(AGE)

(BIRTHPLACE)

(CITIZENSHIP)

Crawford

(COUNTY)

(CITY)

(STREET)

(HOUSE NO.)

OTHER MEMBERS OF FAMILY

NAME	RELATIONSHIP	AGE	BIRTHPLACE	CITIZENSHIP
Moore Ollie	W	23	Arkansas	
- Virgil	S	6	Texas	
- Jewel	S	4	Oklahoma	
- Troy	S	1 1/2	Arkansas	

1920 CENSUS INDEX
DEPARTMENT OF COMMERCE
BUREAU OF THE CENSUS

M 600

Murrie Jesse
(HEAD OF FAMILY)

ARKANSAS

VOL. *48* E. D. *180*

SHEET *18* LINE *9*

B *52*
(COLOR) (AGE)
Phillips
(COUNTY)

Mississippi
(BIRTHPLACE)

(CITIZENSHIP)

(CITY)

(STREET)

(HOUSE NO.)

OTHER MEMBERS OF FAMILY

NAME	RELATIONSHIP	AGE	BIRTHPLACE	CITIZENSHIP
<i>Murrie Emma</i>	<i>W</i>	<i>50</i>	<i>Arkansas</i>	

1920 CENSUS-INDEX
DEPARTMENT OF COMMERCE
BUREAU OF THE CENSUS

U. S. GOVERNMENT PRINTING OFFICE 17-1107

A-12

M600

Moore

(HEAD OF FAMILY)

Jessie

ARKANSAS

VOL. 61 E.D. 136

SHEET 7 LINE 21

W

(COLOR)

69

(AGE)

Delaware

(BIRTHPLACE)

Sharp

(COUNTY)

(CITIZENSHIP)

(CITY)

(STREET)

OTHER MEMBERS OF FAMILY

(HOUSE NO.)

NAME	RELATIONSHIP	AGE	BIRTHPLACE	CITIZENSHIP
	Living			
	&			
	Alone			

1920 CENSUS—INDEX
DEPARTMENT OF COMMERCE
BUREAU OF THE CENSUS

U. S. GOVERNMENT PRINTING OFFICE

A-1a

11-11-1919

M 600

Mooe, Jessie
(HEAD OF FAMILY)

ARKANSAS

VOL. 17 E. D. 37

SHEET 6 LINE 5

B
(COLOR) (AGE)

Arkansas
(BIRTHPLACE)

Beebe
(COUNTY)

(CITIZENSHIP)

(CITY)

OTHER MEMBERS OF FAMILY

(STREET)

(HOUSE NO.)

NAME	RELATIONSHIP	AGE	BIRTHPLACE	CITIZENSHIP
<u>Mooe, Sophia</u>	<u>W</u>	<u>23</u>	<u>Arkansas</u>	

1920 CENSUS INDEX
DEPARTMENT OF COMMERCE
BUREAU OF THE CENSUS

U. S. GOVERNMENT PRINTING OFFICE 17-41871

A-16

M 600

Morrison, Jessie
(INDIVIDUAL)

ARKANSAS

VOL. 30 E. D. 1

B 10
(COLOR) (AGE)

SHEET 16 LINE 11

Jefferson
(COUNTY)

Arkansas
(BIRTHPLACE)

(CITIZENSHIP)

(CITY)

(STREET)

(HOUSE NO.)

ENUMERATED WITH Duncan, Edd.

RELATIONSHIP TO ABOVE Step Son.

REMARKS

1920 CENSUS-INDEX
DEPARTMENT OF COMMERCE
BUREAU OF THE CENSUS

U. S. GOVERNMENT PRINTING OFFICE

A3

11-11-21

M 600

M 600

Murray, Jessie
(INDIVIDUAL)

ARKANSAS

VOL. 66 E. D. 233

SHEET 11 LINE 8

B 60 Tennessee
(LOCALITY) (AGE) (BIRTHPLACE)

Woodruff
(COUNTY) (CITIZENSHIP)

Augusta
(STREET)

ENUMERATED WITH Shays, J. P.
RELATIONSHIP TO ABOVE Servant

REMARKS

1920 CENSUS INDEX
U. S. DEPARTMENT OF COMMERCE
BUREAU OF THE CENSUS

U. S. GOVERNMENT PRINTING OFFICE

19600

Moore, Jessie M
(INDIVIDUAL)

ARKANSAS

VOL 54 P. D. 11

SHEET 11 LINK 11

24 Arkansas
(HOUSE) (AGE) (BIRTHPLACE)

Polish (CITIZENSHIP)

Fuller, Jack 85th
(MOTHER) (STREET) (HOUSE NO.)

ENUMERATED WITH Not reported

RELATIONSHIP TO ABOVE Lodger

REMARKS _____

1920 CENSUS INDEX
DEPT. OF COMMERCE
BUREAU OF ECONOMIC AFFAIRS

AF600

Moore, Jessie May

(INDIVIDUAL)

ARKANSAS

VOL. 23 E. D. 13

SHEET 19 LINE 13

B

9

Arkansas

(COLOR)

(AGE)

(BIRTHPLACE)

(CITIZENSHIP)

Hempstead

(COUNTY)

(CITY)

(STREET)

(HOUSE NO.)

ENUMERATED WITH

Willis Hardy

RELATIONSHIP TO ABOVE

Granddaughter

REMARKS

1920 CENSUS INDEX
DEPARTMENT OF COMMERCE
BUREAU OF THE CENSUS

U. S. GOVERNMENT PRINTING OFFICE

A-3

11600

STATE ARKANSAS

Mayer, Julia
(NAME OF FAMILY)

VOL. 29 E.D. 125-

SHEET 18 LINE 36

B 37 Arkansas
(COLOR) (AGE) (BIRTHPLACE) (CITIZENSHIP)

Jefferson
(COUNTY) (CITY) (STREET) (HOUSE NO.)

OTHER MEMBERS OF FAMILY

NAME	RELATIONSHIP	AGE	BIRTHPLACE	CITIZENSHIP
Mayer, Della	W	31	Arkansas	

M 600

Miss Jim
(INDIVIDUAL)

ARKANSAS

VOL. _____ S. D. _____

W 23
(COLOR) (AGE) (BIRTHPLACE)

SHEET _____ LINE _____

Libertan

(C. TAKEN UP)

St. Smith

(STREET)

(HOUSE NO.)

ENUMERATED WITH City Jail

RELATIONSHIP TO ABOVE Not reported

REMARKS

1910 CENSUS INDEX
DEPT. OF COMMERCE
BUREAU OF THE CENSUS

U. S. GOVERNMENT PRINTING OFFICE

M 600

M

1600

Moore, Jim
(HEAD OF FAMILY)

ARKANSAS

W
(COLOR)
Jefferson
(COUNTY)
Line Bluff
(CITY)

27
(AGE)

Arkansas
(BIRTHPLACE)

VOL. 30

E. D. 135

SHEET 14

LINE 88

Walnut
(STREET)

(CITIZENSHIP)

619
(HOUSE NO.)

OTHER MEMBERS OF FAMILY

NAME	RELATIONSHIP	AGE	BIRTHPLACE	CITIZENSHIP
Moore, Myrtie	W	25	Arkansas	

1920 CENSUS—INDEX
DEPARTMENT OF COMMERCE
BUREAU OF THE CENSUS

U. S. GOVERNMENT PRINTING OFFICE

A-16
(1917 127)

17 600

M 600

Moore, Jim
(HEAD OF FAMILY)

ARKANSAS

B.
(COLOR)

37
(AGE)

VOL. 23

E. D. 95

Hempstead
(COUNTY)

Arkansas
(BIRTHPLACE)

SHEET 7

LINE 86

Hope
(CITY)

South Walnut
(STREET)

(CITIZENSHIP)

800
(HOUSE NO.)

OTHER MEMBERS OF FAMILY				
NAME	RELATIONSHIP	AGE	BIRTHPLACE	CITIZENSHIP
<u> Moore Minnie </u>	<u> W </u>	<u> 34 </u>	<u> Arkansas </u>	
<u> - Laura </u>	<u> D </u>	<u> 11 </u>	<u> Arkansas </u>	
<u> - Jones </u>	<u> S </u>	<u> 7 </u>	<u> Arkansas </u>	
<u> - Dollie </u>	<u> D </u>	<u> 6 </u>	<u> Arkansas </u>	

1920 CENSUS—INDEX
DEPARTMENT OF COMMERCE
BUREAU OF THE CENSUS

U. S. GOVERNMENT PRINTING OFFICE

4-12
11-11071

M 600

3

M 600

Murry Jones
(HEAD OF FAMILY)

B
(COLOR)
Desha
(COUNTY)
Knott Lake
(CITY)

47
(AGE)

Arkansas
(BIRTHPLACE)

ARKANSAS

VOL 17

SHEET 2

E.D. 42
LINE 5

(POST OFFICE)

NAME	OTHER MEMBERS OF FAMILY			BIRTHPLACE	CITIZEN- SHIP
	RELATION- SHIP	AGE	(STREET)		
<u>Langston</u>					

(HOUSE NO.)

1920 CENSUS-INDEX
DEPARTMENT OF COMMERCE
BUREAU OF THE CENSUS

U. S. GOVERNMENT PRINTING OFFICE

Ada

12-1-1917

M 605

Mona

105

Moore, Jim
(HEAD OF FAMILY)

W
(COLOR)

56
(AGE)

Jackson
(COURTY)
-
(CITY)

Arkansas
(BIRTHPLACE)

ARKANSAS

VOL. 28

SHEET 7

E. D. 60

LINE 52

(CITIZENSHIP)

NAME

OTHER MEMBERS OF FAMILY
(STREET)

(HOUSE NO.)

NAME	RELATIONSHIP	AGE	BIRTHPLACE	CITIZENSHIP
Moore, Lavel	W	38	Arkansas	
- Nellie	DO	14	Arkansas	
- Charlie	S.	12	Arkansas	
Goings, Jennie	S.	8	Arkansas	
Goings, May	S. DO.	14	Arkansas	

#1 Gutter

1920 CENSUS—INDEX
DEPARTMENT OF COMMERCE
BUREAU OF THE CENSUS

U. S. GOVERNMENT PRINTING OFFICE

A-1A
16-11071

M600

Moore, Jim
(HEAD OF FAMILY)

ARKANSAS

VOL. 16 E. D. 66

SHEET 7 LINE 14

W 23
Crittenden (COUNTY) Mississippi (BIRTHPLACE)

(CITY) (STREET) (CITIZENSHIP)

OTHER MEMBERS OF FAMILY (HOUSE NO.)

NAME	RELATIONSHIP	AGE	BIRTHPLACE	CITIZENSHIP
Moore, Lizzie	W	22	Mississippi	
Willie B	D.	3	Mississippi	

1920 CENSUS-INDEX
DEPARTMENT OF COMMERCE
BUREAU OF THE CENSUS

U. S. GOVERNMENT PRINTING OFFICE 11-41871

M600

Moore

M 600

Moore Jim

ARKANSAS

VOL 56

E. O. 223

SHEET 15

LINE 34

B

44

Mississippi

St. Francis

(CITY)

(CITIZENSHIP)

OTHER MEMBERS OF FAMILY

NAME	RELATIONSHIP	AGE	BIRTHPLACE	CITIZENSHIP	HOUSE NO. J
Moore Mary	W	42	Mississippi		
— Alfred	D	24	Arkansas		
— Selydia	D	21	Arkansas		
— Annie	D	19	Arkansas		
Barrett Louis	L	20	Arkansas		

1920 CENSUS INDEX
DEPARTMENT OF COMMERCE
BUREAU OF THE CENSUS

U. S. GOVERNMENT PRINTING OFFICE

A-18
16-11207

M 600

M 600

Moore Jim
(PERSONAL)

ARKANSAS

VOL. 40

E. O. 1045

B
(COLOR)

27
(AGE)

Mississippi
(BIRTHPLACE)

SHEET 13

LINE 20

Mississippi
(COUNTY)

(CITY)

(CITY)

(STREET)

ENUMERATED WITH

Phillips Lawrence

RELATIONSHIP TO ABOVE

Boarder

REMARKS

1870 CENSUS WORK
DEPT. OF COMMERCE
BUREAU OF THE CENSUS

U. S. GOVERNMENT PRINTING OFFICE

AJ

11-11-1917

M 600

M 600.

Morrow Jim
(INDIVIDUAL)

ARKANSAS

VOL. 40

E. D.

SHEET 14

LINE 2

B
(COLOR)

4
(AGE)

Mississippi
(BIRTHPLACE)

Mississippi
(COUNTY)

(CITIZENSHIP)

(CITY)

(STREET)

ENUMERATED WITH

Patrick, Ollie

(HOUSE NO.)

RELATIONSHIP TO ABOVE

Step-son

REMARKS

1920 CENSUS
DEPARTMENT OF COMMERCE
BUREAU OF THE CENSUS

U. S. GOVERNMENT PRINTING OFFICE

A-3

M 600

M 600

Moore, Jim
(HEAD OF FAMILY)

ARKANSAS

VOL 29 E.C. 120

B

29
(AGE)

Mississippi
(BIRTHPLACE)

SHEET 15 LINE 15

Jefferson
(COUNTY)

(CITIZENSHIP)

(CITY)

(STREET)

(HOUSE NO.)

OTHER MEMBERS OF FAMILY

NAME	RELATIONSHIP	AGE	BIRTHPLACE	CITIZENSHIP
Moore, Mittie	W	28	Georgia	
James	S	6	Arkansas	

1920 CENSUS INDEX
DEPARTMENT OF COMMERCE
BUREAU OF THE CENSUS

M 600

Moore

M 600

Moore,

(HEAD OF FAMILY)

Jim

ARKANSAS

VOL. 15

E. D. 1

SHEET 9

LINE 14

B
Crittenden

(TOWNSHIP)

27

(TOWNSHIP)

Missouri

(BIRTHPLACE)

Delmore

(COUNTY)

(CITIZENSHIP)

(CITY)

(STREET)

(HOUSE NO.)

OTHER MEMBERS OF FAMILY

NAME	RELATIONSHIP	AGE	BIRTHPLACE	CITIZENSHIP
Moore, Lilly	W	25	Arkansas	
Thomas, Velma	SD	8	Arkansas	

1920 CENSUS-INDEX
DEPARTMENT OF COMMERCE
BUREAU OF THE CENSUS

U. S. GOVERNMENT PRINTING OFFICE

13-10847-1

A-1A

M 600

Moore, Jim

M 600

Moore, Jim S
(HEAD OF FAMILY)

ARKANSAS

VOL. 19 E.D. 21

SHEET 10 LINE 57

74 51 Illinois
(CITY) (AGE) (BIRTHPLACE)Faulkner
(COUNTY)

(CITIZENSHIP)

(CITY)

(STREET)

OTHER MEMBERS OF FAMILY

DIVISION NO. 3

NAME	RELATIONSHIP	AGE	BIRTHPLACE	CITIZENSHIP
Moore, Maggie	W	54	Illinois	
— Aaron	S	22	Illinois	
— Jane F	D	17	Arkansas	
— Nellie E	D	15	Arkansas	
— Frank	S	19	Arkansas	

1920 CENSUS—INDEX
DEPARTMENT OF COMMERCE
BUREAU OF THE CENSUS

* 1 sheet *

U. S. GOVERNMENT PRINTING OFFICE 1544157

A-4a

M 600

Murray, Joe
(HEAD OF FAMILY)

ARKANSAS

VOL. 34 P. O. 100

B
(CENSUS)
Ill
(AGE)

39
(AGE)

Unknown
(BIRTHPLACE)

SHEET 6 LINE 28

(CITY)

(CITIZENSHIP)

(STREET)
OTHER MEMBERS OF FAMILY (HOUSE NO.)

NAME	RELATIONSHIP	AGE	BIRTHPLACE	CITIZENSHIP
<u>Murray, Mariah</u>	<u>W.</u>	<u>38</u>	<u>Mississippi</u>	

1920 CENSUS-INDEX
DEPARTMENT OF COMMERCE
BUREAU OF THE CENSUS

U. S. GOVERNMENT PRINTING OFFICE
A-12
11-11871

M 600

M600

Moore, Joe
(HEAD OF FAMILY)

ARKANSAS

VOL. 55 E. D. 162

SHEET 21 LINE 69

W 28 Arkansas
(STATE)

Arkansas
(CITY)

(BIRTHPLACE)

(CITIZENSHIP)

South Main
(STREET)

1053
(HOUSE NO.)

OTHER MEMBERS OF FAMILY

NAME	RELATIONSHIP	AGE	BIRTHPLACE	CITIZENSHIP
Moore, Leo	W	21	Arkansas	
Taylor, Ardell	S.D.	3	Arkansas	

1920 CENSUS—INDEX
DEPARTMENT OF COMMERCE
BUREAU OF THE CENSUS

U. S. GOVERNMENT PRINTING OFFICE 11-11807

A-1a

M600

M 600

Marrow, Joe
HEAD OF FAMILY

ARKANSAS

VOL. 25 E. D. 3

W 22
(COLOR) (AGE)

SHEET 9 LINE 23

Ozard
(COUNTY)

Arkansas
(BIRTHPLACE)

(CITIZENSHIP)

(CITY)

(STREET)

(HOUSE NO.)

OTHER MEMBERS OF FAMILY

NAME	RELATIONSHIP	AGE	BIRTHPLACE	CITIZENSHIP
<u>Marrow, Ella</u>	<u>W</u>	<u>26</u>	<u>Arkansas</u>	

1920 CENSUS—INDEX
DEPARTMENT OF COMMERCE
BUREAU OF THE CENSUS

U. S. GOVERNMENT PRINTING OFFICE 11-11071

A-1a

M600

M600

Mason Joe

(HEAD OF FAMILY)

ARKANSAS

VOL. 18

E. D. 52

SHEET 9

LINE 42

8
(COLOR)

34
(AGE)

Arkansas
(BIRTHPLACE)

June
(COUNTY)
Rollins
(CITY)

(CITIZENSHIP)

(STREET)

OTHER MEMBERS OF FAMILY

(HOUSE NO.)

NAME	RELATIONSHIP	AGE	BIRTHPLACE	CITIZENSHIP
Mason, Fred J	H			
Willet M	S	14	Arkansas	
Grant, Josie	D	11	Arkansas	
Carry	D	8 3/4	Arkansas	
Lucia, Mary A	D	1 1/2	Arkansas	
	M	62	Arkansas	

1920 CENSUS INDEX
DEPARTMENT OF COMMERCE
BUREAU OF THE CENSUS

U. S. GOVERNMENT PRINTING OFFICE

A-58

16-11871

M 600

Moore, Joe Jr.
(HEAD OF FAMILY)

ARKANSAS

VOL 10 E. D. 6

SHEET 17 LINE 71

B. 22
(COLOR) (AGE)

Arkansas
(BIRTHPLACE)

Cornway
(COUNTY)

(CITIZENSHIP)

Plummer Hill
(CITY)

(STREET)

OTHER MEMBERS OF FAMILY

(INCLUDE NO.)

NAME	RELATION- SHIP	AGE	BIRTHPLACE	CITIZEN- SHIP
<u>Moore, Ruth</u>	<u>W.</u>	<u>19</u>	<u>Arkansas</u>	

1920 CENSUS-INDEX
DEPARTMENT OF COMMERCE
BUREAU OF THE CENSUS

U. S. GOVERNMENT PRINTING OFFICE

A-26
17-1171

M 600

M 600

Moore, Joe
(HEAD OF FAMILY)

ARKANSAS

VOL. 66 E. D. 125

SHEET 4 LINE 74

W 45
(COLOR) (AGE)White
(COUNTY)Arkansas
(BIRTHPLACE)

(CITIZENSHIP)

(CITY)

(STREET)

OTHER MEMBERS OF FAMILY

(HOUSE NO.)

NAME	RELATIONSHIP	AGE	BIRTHPLACE	CITIZENSHIP
Moore, Jan Nora	W	35	Arkansas	
- Harold	S	12	Arkansas	
- Helen	D	7	Arkansas	
- Callie M	D	4 1/2	Arkansas	

1920 CENSUS INDEX
DEPARTMENT OF COMMERCE
BUREAU OF THE CENSUS

U. S. GOVERNMENT PRINTING OFFICE

A-1a

(16-1107)

M600

Moore *Joe*
(INDIVIDUAL)

ARKANSAS

VOL. *32* E. D. *120*

SHEET *13* LINE *89*

B' *2*
(HOUSE) (AGE)

Arkansas
(BIRTHPLACE)

Lafayette
(COUNTY)

(CITIZENSHIP)

(CITY)

(STREET)

(HOUSE NO.)

ENUMERATED WITH

Johnson, Millie
son

RELATIONSHIP TO ABOVE

REMARKS

1920 CENSUS—INDEX
DEPARTMENT OF COMMERCE
BUREAU OF THE CENSUS

U. S. GOVERNMENT PRINTING OFFICE 1917

M600

M600

Moore Joe
(HEAD OF FAMILY)

ARKANSAS

VOL. 59 E. D. 160

SHEET 4 LINE 14

W 47 Iowa
(COLOR) (AGE) (BIRTHPLACE)

Sebastian
(COUNTY) (CITIZENSHIP)

St. Louis N. 20 214
(CITY) (STREET) (HOUSE NO.)

OTHER MEMBERS OF FAMILY

NAME	RELATIONSHIP	AGE	BIRTHPLACE	CITIZENSHIP
Moore, Carrie	W	30	Wisconsin	
Lillian	D	12	Iowa	
Isabel	D	11	Iowa	
Ellen	D	9	Iowa	
Louise	D	7	Iowa	

1920 CENSUS INDEX
DEPARTMENT OF COMMERCE
BUREAU OF THE CENSUS

1, all # 2

U. S. GOVERNMENT PRINTING OFFICE

1918
16-11077

M600

Moore, Inc
(HEAD OF FAMILY)

STATE ARKANSASVOL. 48 E. D. 195SHEET 3 LINE 47

W 47
(COLOR) (ROOM)

Kennel
(BIRTHPLACE)

Phillips
(CITY)

& Home
(CITY)

(BIRTHPLACE)

(CITIZENSHIP)

(STREET)

OTHER MEMBERS OF FAMILY

(HOUSE NO.)

NAME	RELATIONSHIP	AGE	BIRTHPLACE	CITIZENSHIP
Moore, Graph Co	S	7	Arkansas	
Davidell	S	5	Arkansas	
Randall, Alice	W	55	Missouri	
Donald, Nora	S	32	Missouri	
Elvin	W	15	Oklahoma	

1920 CENSUS INDEX
DEPARTMENT OF COMMERCE
BUREAU OF THE CENSUS

U. S. GOVERNMENT PRINTING OFFICE

A-28
11-11271

M 600

Moore, Joe
(HEAD OF FAMILY)

ARKANSAS

W 38
(COLOR) (AGE)

VOL. 62 E. D. 175

Union Louisiana
(COUNTY) (BIRTHPLACE)

SHEET 7 LINE 28

Weaver
(CITY)

(CITIZENSHIP)

(STREET)

OTHER MEMBERS OF FAMILY

(HOUSE NO.)

NAME	RELATIONSHIP	AGE	BIRTHPLACE	CITIZENSHIP
<u>Moore, Sarah</u>	<u>W</u>	<u>24</u>	<u>Louisiana</u>	
<u>Willie ?</u>	<u>P</u>	<u>4 1/2</u>	<u>Louisiana</u>	
<u>Cowell, Elish</u>	<u>Bo</u>	<u>49</u>	<u>Louisiana</u>	

1920 CENSUS-INDEX
DEPARTMENT OF COMMERCE
BUREAU OF THE CENSUS

U. S. GOVERNMENT PRINTING OFFICE

A-1a

(11-1107)

M 600

Moore Joe
(HEAD OF FAMILY)

ARKANSAS

VOL. 54 E. D. 139

B 34
(COLOR) (AGE)

Monroe
(BIRTHPLACE)

STREET 3 LINE 84

Pulaski
(COUNTY)
Little Rock
(CITY)

(CITIZENSHIP)

Abels
(STREET)

805
HOUSE NO.

OTHER MEMBERS OF FAMILY

NAME	RELATIONSHIP	AGE	BIRTHPLACE	CITIZENSHIP
Moore, Elvira	W	28	Arkansas	
- Johnny	S	10	Arkansas	
- Geneva	D	9	Arkansas	

1920 CENSUS—INDEX
DEPARTMENT OF COMMERCE
BUREAU OF THE CENSUS

M 600

M 600

Warry, Joe
(HEAD OF FAMILY)

ARKANSAS

VOL 48 E.D. 193

B
(COLOR) 50
(AGE)

Mississippi
(BIRTHPLACE)

SHEET 2 LINE 93

Phillips
(COUNTY)

(CITIZENSHIP)

(CITY)

(STREET)

OTHER MEMBERS OF FAMILY

HOUSE NO.

NAME	RELATIONSHIP	AGE	BIRTHPLACE	CITIZENSHIP
<u>Warry, Lillie</u>	<u>W</u>	<u>50</u>	<u>Mississippi</u>	
<u>Warry, Lillie</u>	<u>D</u>	<u>16</u>	<u>Mississippi</u>	

1920 CENSUS—INDEX
DEPARTMENT OF COMMERCE
BUREAU OF THE CENSUS

U. S. GOVERNMENT PRINTING OFFICE
1917

M 600

M 600

Murray Joe
(HEAD OF FAMILY)

ARKANSAS

VOL. 42 E. D. 120

33
(AGE)

SHEET 12 LINE 15

Thomas
(CITY)

Tennessee
(BIRTHPLACE)

(CITIZENSHIP)

(CITY)

OTHER MEMBERS OF FAMILY

(STREET)

(HOUSE NO.)

NAME	RELATIONSHIP	AGE	BIRTHPLACE	CITIZENSHIP
<u>Murray Delia</u>	<u>W</u>	<u>40</u>	<u>Arkansas</u>	
<u>Richard, Charles</u>	<u>W</u>	<u>8</u>	<u>Arkansas</u>	

1920 CENSUS—INDEX
DEPARTMENT OF COMMERCE
BUREAU OF THE CENSUS

M600

Warron, Joe N
(INDIVIDUAL)

VOL. 1 E. O. 102
SHEET 1 LINS 102

W 29
(CITY) (AGE)

Kentucky
(BIRTHPLACE)

Farrington
(COUNTY)

(CITIZENSHIP)

(CITY)

(STREET)

(HOUSE NO.)

ENUMERATED WITH Marfield, John W

RELATIONSHIP TO ABOVE Born

REMARKS _____

1920 CENSUS INDEX
DEPARTMENT OF COMMERCE
BUREAU OF THE CENSUS

U. S. GOVERNMENT PRINTING OFFICE

M600

M600

Moore, Joe R
(HEAD OF FAMILY)

ARKANSAS

VOL. 45 E. D. 139

W 46
(COLOR) (AGE)
Osage
(COUNTY)

Arkansas
(BIRTHPLACE)

SHEET 6 LINE 76

(CITIZENSHIP)

(CITY) _____ (STREET) _____ (HOUSE NO.) _____
OTHER MEMBERS OF FAMILY

NAME	RELATIONSHIP	AGE	BIRTHPLACE	CITIZENSHIP
Moore, Ethel	W	31	Texas	
- Julius	D	17	Arkansas	
- Lela	D	10	Arkansas	
- Myrtle	D	5	Arkansas	
- Kelley	S	3	Arkansas	

1920 CENSUS INDEX
DEPARTMENT OF COMMERCE
BUREAU OF THE CENSUS

10007

U. S. GOVERNMENT PRINTING OFFICE

A-1a
11-11091

Moore

M1600

Mauer, Joe W
(HEAD OF FAMILY)

ARKANSAS

VOL. 26 E. D. 95

SHEET 4 LINE 6

15 53
(AGE)New York
(BIRTHPLACE)

(CITIZENSHIP)

Greene
(COUNTY)Paragould East Junction
(CITY)400
(HOUSE NO.)

OTHER MEMBERS OF FAMILY

NAME	RELATIONSHIP	AGE	BIRTHPLACE	CITIZENSHIP
Mauer, Mamie	W	50	Arkansas	
— Dollie	D	15	Arkansas	
— Le Roy	A	8	Arkansas	

1920 CENSUS—INDEX
DEPARTMENT OF COMMERCE
BUREAU OF THE CENSUS

A-1a

U. S. GOVERNMENT PRINTING OFFICE 11-11821

M 600

Morrow, Joe W
HEAD OF FAMILY

ARKANSAS

W 35 Texas
(SEX) (AGE) (BIRTHPLACE)

VOL. 39

L. D. 71

Miller
(SUFFIX)
Lex arkana
(CITY)

SHEET 12

LINE 68

County Ave
(STREET)

(CITIZENSHIP)

1502
(HOUSE NO.)

OTHER MEMBERS OF FAMILY

NAME	RELATIONSHIP	AGE	BIRTHPLACE	CITIZENSHIP
<u>Morrow, Mary E</u>	<u>W</u>	<u>31</u>	<u>Missouri</u>	<u>6-19</u>

1920 CENSUS INDEX
DEPARTMENT OF COMMERCE
BUREAU OF THE CENSUS

U. S. GOVERNMENT PRINTING OFFICE

A-16

(1917)

M600

Moore Joel C

(HEAD OF FAMILY)

ARKANSAS

VOL

44

E. D.

1903

SHEET

7

LINE

51

W

34

(AGE)

Arkansas

(BIRTHPLACE)

(CITIZENSHIP)

(COLOR)

Newton

(COUNTY)

(CITY)

(STREET)

(HOUSE NO.)

OTHER MEMBERS OF FAMILY

NAME	RELATIONSHIP	AGE	BIRTHPLACE	CITIZENSHIP
Moore, Orlean	W	37	Arkansas	
Jesse	S	7	Arkansas	

1920 CENSUS—INDEX
DEPARTMENT OF COMMERCE
BUREAU OF THE CENSUS

U. S. GOVERNMENT PRINTING OFFICE

11-11991

A-1a

M 600

Moore, John
(INDIVIDUAL)

ARKANSAS

VOL. 5 E. D.

SHEET 5 CNT

B 71
(COLOR) (AGE)

Ashey
(COUNTY)

Alabama
(BIRTHPLACE)

(CITIZENSHIP)

(CITY)

(STREET)

(HOUSE NO.)

ENUMERATED WITH Thornton, Abram
RELATIONSHIP TO ABOVE brother

REMARKS

1870 CENSUS - INDEX
DEPARTMENT OF COMMERCE
BUREAU OF THE CENSUS

U. S. GOVERNMENT PRINTING OFFICE 11-11871 A-3

M 600

M600

Murray, John
(INDIVIDUAL)

ARKANSAS

VOL. 55 E. D. 1

SHEET 12 LINE 1

W 35 Alabama
(COLOR) (AGE) (BIRTHPLACE) (CITIZENSHIP)

Pulaski
(COUNTY)
North Little Rock West 8 188
(CITY) (STREET) (HOUSE NO.)

ENUMERATED WITH Burch, John M.

RELATIONSHIP TO ABOVE Boarder

REMARKS _____

1900 CENSUS INDEX
DEPARTMENT OF COMMERCE
BUREAU OF THE CENSUS

U. S. GOVERNMENT PRINTING OFFICE

M600

Moore, John
(HEAD OF FAMILY)

ARKANSAS

VOL. 35 S. D. 178

SHEET 1 LINE 88

B 48
(COLONY) (AGE)

Arkansas
(BIRTHPLACE)

(CITIZENSHIP)

Lincoln
(COUNTY)

Larry
(CITY)

(STREET)

HOUSE NO. 3

OTHER MEMBERS OF FAMILY

NAME	RELATIONSHIP	AGE	BIRTHPLACE	CITIZENSHIP
Moore, Thelma	W	29	Arkansas	
Hunter, Barbara	Da	12	Arkansas	

1920 CENSUS-INDEX
DEPARTMENT OF COMMERCE
BUREAU OF THE CENSUS

A-38

U. S. GOVERNMENT PRINTING OFFICE 21-11071

M600

M 600

Moore, John
(HEAD OF FAMILY)

ARKANSAS

B
(COLOR)
36
(AGE)
Lafayette
(COUNTY)

Arkansas
(BIRTHPLACE)

VOL 32 E.D. 122
SHEET 13 LINE 12

(CITY) _____ (STREET) _____ (HOUSE NO.) _____

OTHER MEMBERS OF FAMILY

NAME	RELATIONSHIP	AGE	BIRTHPLACE	CITIZENSHIP
<u>Moore, Dinna</u>	<u>W</u>	<u>27</u>	<u>Arkansas</u>	
<u>Myarie</u>	<u>D</u>	<u>9</u>	<u>Arkansas</u>	

1920 CENSUS—INDEX
DEPARTMENT OF COMMERCE
BUREAU OF THE CENSUS

U. S. GOVERNMENT PRINTING OFFICE 1917

M 600

Moore, John

M 600

Moose, John
(NAME OF FAMILY)

STATE ARKANSASVOL. 54 E. D. 1513SHEET 15 LINE 77

B 36
(COLOR) (AGE)

Lulaski Arkansas
(COUNTY) (BIRTHPLACE)

(CITIZENSHIP)

(CITY)

(STREET)

OTHER MEMBERS OF FAMILY

(HOUSE NO.)

NAME	RELATIONSHIP	AGE	BIRTHPLACE	CITIZENSHIP
<u>Moose Roxie</u>	<u>W</u>	<u>30</u>	<u>Arkansas</u>	
<u>Will</u>	<u>S</u>	<u>7</u>	<u>Arkansas</u>	

1920 CENSUS—INDEX
DEPARTMENT OF COMMERCE
BUREAU OF THE CENSUS

U. S. GOVERNMENT PRINTING OFFICE

A-15
11-11591

M 600

ARKANSAS

VOL. 47

L.O. 75

SHEET 3

LINE 86

(CITIZENSHIP)

Moore, John
(NAME OF FAMILY)

Arkansas
(BIRTHPLACE)

W 35
(AGE)

Peary
(CITY)

HOUSE NO. 1

OTHER MEMBERS OF FAMILY

NAME	RELATIONSHIP	AGE	BIRTHPLACE	CITIZENSHIP
Moore, Lillian E	W	27	Arkansas	
- Al W	S	11	Arkansas	
- Okla	S	9	Oklahoma	
- Andrew J	S	6	Arkansas	
- Vonda B	D	4	Arkansas	

1920 CENSUS—INDEX
DEPARTMENT OF COMMERCE
BUREAU OF THE CENSUS

U. S. GOVERNMENT PRINTING OFFICE
1917

M 600

Moore, John
(HEAD OF FAMILY)

ARKANSAS

VOL. 13 E. D. 8

SHEET 2 LINE 902

B 29 Arkansas
(COLOR) (AGE) (BIRTHPLACE)

Columbia
(COUNTY)

(CITIZENSHIP)

(CITY)

(STREET)

(HOUSE NO.)

OTHER MEMBERS OF FAMILY

NAME	RELATIONSHIP	AGE	BIRTHPLACE	CITIZENSHIP
Moore, Nellie	W	29	Arkansas	

1920 CENSUS—INDEX
DEPARTMENT OF COMMERCE
BUREAU OF THE CENSUS

A-1a

U. S. GOVERNMENT PRINTING OFFICE 13-11871

M600

Moore, John
(INDIVIDUAL)

ARKANSAS

VOL. 34 F. D. 1

C
(SCHOOL)

8
(AGE)

Arkansas
(BIRTHPLACE)

SHEET 34 LINE 1

Lee
(COUNTY)

(CITIZENSHIP)

Marion Louisiana
(STREET)

ENUMERATED WITH not reported

(HOUSE NO.)

RELATIONSHIP TO ABOVE son

REMARKS apparently son of Moore, Jeanette
sheet 9 line 9

1920 CENSUS - INDEX
DEPARTMENT OF COMMERCE
BUREAU OF THE CENSUS

U. S. GOVERNMENT PRINTING OFFICE A-2
1917-18

M600

Moore

M 600

Murray John

ARKANSAS

VOL. 55

SHEET 11

LINE 49

W

34

Illinois

Pulaski

(CITY)

(STREET)

(CITIZENSHIP)

(HOUSE NO.)

ENUMERATED WITH

Camp Pike

RELATIONSHIP TO ABOVE

mess sergeant

REMARKS

1920 CENSUS-INDEX
DEPARTMENT OF COMMERCE
BUREAU OF THE CENSUS

U. S. GOVERNMENT PRINTING OFFICE

A-3
11-17071

M 600

M600

Mass, John
(INDIVIDUAL)

ARKANSAS

13
(HOUSE)

46
(AGE)

Louisiana
(BIRTHPLACE)

VOL. 2

E. D. 17

SHEET 12

LINE 17

Oshtey
(CITY)

(CITIZENSHIP)

(GIVEN)

(STREET)

(HOUSE NO.)

ENumerated WITH

Harpe, William

RELATIONSHIP TO ABOVE

Boarder

REMARKS

See also, Mass, John

1920 CENSUS - INDEX
DEPARTMENT OF COMMERCE
BUREAU OF THE CENSUS

U. S. GOVERNMENT PRINTING OFFICE

A-3

11-13071

M600

Mass

M600

Murray John
(HEAD OF FAMILY)

ARKANSAS

B (COLOR) 43 (AGE)

VOL. 17 E.D. 36

Deale (COUNTY)
Mt. Nebo (CITY)

Louisiana (BIRTHPLACE)

SHEET 18 LINE 58

Railroad (STREET)

(CITIZENSHIP)

OTHER MEMBERS OF FAMILY

NAME	RELATIONSHIP	AGE	BIRTHPLACE	CITIZENSHIP	HOUSE NO.
Murray Elizabeth	W	38	Louisiana		
Samuel	S	13	Louisiana		
Charlie	S	12	Arkansas		
Murreyell	D	10	Arkansas		
Ulthead	S	8	Arkansas		

1920 CENSUS—INDEX
DEPARTMENT OF COMMERCE
BUREAU OF THE CENSUS

#100009

U. S. GOVERNMENT PRINTING OFFICE

Adm
19-1181

Murray Deale

M 600

Moore, John
(HEAD OF FAMILY)

ARKANSAS

B.
(COLOR)

55
(AGE)

Miss.

VOL. 16

E.D. 79

Cross
Parkin
(CITY)

(COUNTY)

(BIRTHPLACE)

SHEET 7

LINE 14

(CITY/SHIP)

NAME	OTHER MEMBERS OF FAMILY			BIRTHPLACE	CITIZENSHIP
	RELATIONSHIP	AGE	(STREET)		
Moore, Rosa	W.	30		Ark.	
Mac Donald, Bob	S. S.	12		Ark.	
Ruby	S. S.	15		Ark.	

(HOUSE NO.)

1920 CENSUS-INDEX
DEPARTMENT OF COMMERCE
BUREAU OF THE CENSUS

U. S. GOVERNMENT PRINTING OFFICE

A-1a

11-11871

M 600

3

M600

Moore, John
(HEAD OF FAMILY)

ARKANSAS

B
(COLOR)

43
(AGE)

Phillips
(COUNTY)

Mississippi
(BIRTHPLACE)

VOL. 48

E. D. 118

SHEET 20

LINE 97

(CITY)

(CITIZENSHIP)

OTHER MEMBERS OF FAMILY
(STREET)

(HOUSE NO.)

NAME	RELATIONSHIP	AGE	BIRTHPLACE	CITIZENSHIP
Moore, Mattie	W			
Bebe	D	30	Mississippi	
Matilda	D	15	Mississippi	
Nathaniel	S	14	Mississippi	
Alice L	D	10	Mississippi	
		8	Mississippi	

1920 CENSUS INDEX
DEPARTMENT OF COMMERCE #12002
BUREAU OF THE CENSUS

U. S. GOVERNMENT PRINTING OFFICE 11-1917

Moore, John

M 600

Moore John

(HEAD OF FAMILY)

ARKANSAS

W 38

(COLOR)

(AGE)

Mississippi

(BIRTHPLACE)

VOL 42

E.D.

88

SHEET 15

LINE

20

Moore
Dunley

(COUNTY)

(CITY)

Colon

(STREET)

(CITIZENSHIP)

OTHER MEMBERS OF FAMILY

NAME	RELATIONSHIP	AGE	BIRTHPLACE	CITIZENSHIP	HOUSE NO.
Moore, Ethel	W	32	Mississippi		
Robert	S	12	Mississippi		
Anna	D	5	Mississippi		

1920 CENSUS INDEX
DEPARTMENT OF COMMERCE
BUREAU OF THE CENSUS

U. S. GOVERNMENT PRINTING OFFICE
A-14
16-1091

M 600

Moore J.

M 600

Moore, John
(HEAD OF FAMILY)

ARKANSAS

B 30
(COLOR) (AGE)
Phillips
(COUNTY)
(CITY)

Mississippi
(BIRTHPLACE)

VOL 48 E.D. 104
SHEET 4 LINE 64
(CITIZENSHIP)

OTHER MEMBERS OF FAMILY (STREET) (HOUSE NO.)

NAME	RELATIONSHIP	AGE	BIRTHPLACE	CITIZENSHIP
Moore Willie	W	38	Mississippi	
Jones, Ira	S	13	Mississippi	
Watson, Allen	S	8	Mississippi	

1920 CENSUS INDEX
DEPARTMENT OF COMMERCE
BUREAU OF THE CENSUS

M 600

M 600

Murray, John
HEAD OF FAMILY

ARKANSAS

VOL. 42

E. D. 1920

B
(COLOR)

55
(AGE)

SHEET 13

LINE 40

Monroe
(COUNTY)

Missouri
(BIRTHPLACE)

(CITY)

(CITIZENSHIP)

OTHER MEMBERS OF FAMILY

NAME	RELATION- SHIP	AGE	BIRTHPLACE	CITIZEN- SHIP
<u>Murray Elizabeth</u>	<u>W</u>	<u>52</u>	<u>Arkansas</u>	
<u>Wells, Rose Lee</u>	<u>SD</u>	<u>12</u>	<u>Arkansas</u>	
<u>Horn, Bertha</u>	<u>SD</u>	<u>4^{1/2}</u>	<u>Arkansas</u>	

1920 CENSUS INDEX
DEPARTMENT OF COMMERCE
BUREAU OF THE CENSUS

U. S. GOVERNMENT PRINTING OFFICE

A-18

11-11271

M 600

Monroe

M'600

Moose John
(HEAD OF FAMILY)

ARKANSAS

W
(TOWNSHIP)
Madison
(COUNTY)
Madison
(CITY)

38
(AGE)

North Carolina
(BIRTHPLACE)

VOL. 50 E.D. 112
SHEET 17 LINE 42

(CITIZENSHIP)

(HOUSE NO.)

NAME	OTHER MEMBERS OF FAMILY		BIRTHPLACE	CITIZENSHIP
	RELATIONSHIP	AGE		
<u>Moose Addie</u>	<u>W</u>			
<u>Flossie</u>	<u>D</u>	<u>36</u>	<u>North Carolina</u>	
<u>Clara</u>	<u>D</u>	<u>14</u>	<u>North Carolina</u>	
<u>Sallie</u>	<u>D</u>	<u>10</u>	<u>North Carolina</u>	
<u>Wilma</u>	<u>D</u>	<u>7</u>	<u>Arkansas</u>	
<u>Walter</u>	<u>D</u>	<u>5</u>	<u>Arkansas</u>	

1920 CENSUS—INDEX
DEPARTMENT OF COMMERCE
BUREAU OF THE CENSUS

U. S. GOVERNMENT PRINTING OFFICE

1917

Moose John

Moore John

(HEAD OF FAMILY—CONTINUED)

STATE *Indiana*

OTHER MEMBERS OF FAMILY—CONTINUED

NAME	RELATION- SHIP	AGE	BIRTHPLACE	CITIZEN- SHIP
<i>Moore, Harry</i>	<i>A</i>	<i>3 1/2</i>	<i>North Carolina</i>	
<i>Melba</i>	<i>D</i>	<i>13</i>	<i>Arkansas</i>	
<i>Miss W.</i>	<i>B</i>	<i>48</i>	<i>North Carolina</i>	

1920 CENSUS INDEX
DEPARTMENT OF COMMERCE
BUREAU OF THE CENSUS

U. S. GOVERNMENT PRINTING OFFICE
1917

M600

Moore John
(HEAD OF FAMILY—CONTINUED)

STATE Arkansas

OTHER MEMBERS OF FAMILY—CONTINUED

NAME	RELATIONSHIP	AGE	BIRTHPLACE	CITIZENSHIP
Moore, Fairy	D	5	Arkansas	
- Pearly	D	3 ^{1/2}	Arkansas	
- Cecelia	D	1 ^{1/2}	Arkansas	
- Anna	B	40	Arkansas	
- Sam	N	21	Arkansas	
- Artie	N	14	Arkansas	
- Essie	N	11	Arkansas	
- David	N	9	Arkansas	
- Sedell	N	7	Arkansas	

1920 CENSUS—INDEX
DEPARTMENT OF COMMERCE
BUREAU OF THE CENSUS

#2 new
#1 & 3

Moore John

M 600

Moore John
(HEAD OF FAMILY)

ARKANSAS

VOL. 46

E. O. 65

w

(COLOR)

32

(AGE)

North Carolina
(BIRTHPLACE)

SHEET 7

LINE 72

Jackson
(COUNTY)Grubbs
(CITY)Maine
(CITY)

CITIZENSHIP

OTHER MEMBERS OF FAMILY

(HOUSE NO.)

NAME	RELATION- SHIP	AGE	BIRTHPLACE	CITIZEN- SHIP
Moore, Itah	w	27	North Carolina	
- Helen	D.	7	North Carolina	
- Edgar	B.	6	North Carolina	
- Ruby	D.	4	Arkansas	
- Elsie	D.	1/2	Arkansas	

1920 CENSUS INDEX
DEPARTMENT OF COMMERCE
BUREAU OF THE CENSUS

U. S. GOVERNMENT PRINTING OFFICE 1917-1921 A-16

M 600

Moore John

M600

Morrow John
(HEAD OF FAMILY)

ARKANSAS

VOL. 47 E. D. 171SHEET 1 LINE 89

B 46
(SEX) (AGE)
Phillips
(COUNTY)

Tennessee
(BIRTHPLACE)

(CITIZENSHIP)(CITY)(STREET)(HOUSE NO.)

OTHER MEMBERS OF FAMILY

NAME	RELATIONSHIP	AGE	BIRTHPLACE	CITIZENSHIP
Morrow, Evelyn	W	43	Tennessee	
- Collins	S	16	Arkansas	
- Alberto	D	12	Arkansas	
- James	S	10	Arkansas	

1920 CENSUS—INDEX
 DEPARTMENT OF COMMERCE
 BUREAU OF THE CENSUS

A-38
 U. S. GOVERNMENT PRINTING OFFICE 1917

M600

M 600

Marrow John
(HEAD OF FAMILY)

ARKANSAS

VOL. 34 E.D. 132

B
(COLOR)

63
(AGE)

Demessie
(BIRTHPLACE)

SHEET 16 LINE 50

Lee
(COUNTY)

(CITIZENSHIP)

(CITY)

(STREET)

HOUSE NO.

OTHER MEMBERS OF FAMILY

NAME	RELATIONSHIP	AGE	BIRTHPLACE	CITIZENSHIP
<u>Alone</u>				
<u>Henry</u>				

1920 CENSUS—INDEX
DEPARTMENT OF COMMERCE
BUREAU OF THE CENSUS

U. S. GOVERNMENT PRINTING OFFICE

A-16

16-11971

M600

STATE ARKANSASMorrow John
(HEAD OF FAMILY)VOL. 56 E. D. 2-2-5SHEET 18 LINE 47

B 45 Tennessee
 (COLOR) (AGE) (BIRTHPLACE) (CITIZENSHIP)
St. Francis
 (CITY) (STREET) (HOUSE NO.)
Colt

OTHER MEMBERS OF FAMILY

NAME	RELATION- SHIP	AGE	BIRTHPLACE	CITIZEN- SHIP
<u>Morrow, Mozella</u>	<u>W</u>	<u>26</u>	<u>Arkansas</u>	
<u>Johnnie B.</u>	<u>S</u>	<u>2 1/2</u>	<u>Arkansas</u>	
<u>Edna</u>	<u>D</u>	<u>1/2</u>	<u>Arkansas</u>	
<u>Marshall, Bennie</u>	<u>N</u>	<u>54</u>	<u>Mississippi</u>	

M600

ARKANSAS

Moore, John

(NAME OF FAMILY)

VOL. 34

E. D. 125

SHEET 6

LINE 78

B

(COLOR)

62

(AGE)

Tennessee

(BIRTHPLACE)

Lee

(COUNTY)

(CITIZENSHIP)

(CITY)

(STREET)

(HOUSE NO.)

OTHER MEMBERS OF FAMILY

NAME	RELATIONSHIP	AGE	BIRTHPLACE	CITIZENSHIP
Moore, Mary	w.	40	Arkansas	
- Canary	D.	16	Arkansas	
- Ginter	D.	14	Arkansas	
- Nellie	D.	12	Arkansas	
- Leila	D.	8	Arkansas	

1920 CENSUS INDEX
DEPARTMENT OF COMMERCE
BUREAU OF THE CENSUS

1-2-2



A-2A

U. S. GOVERNMENT PRINTING OFFICE

(1-11-1919)

Moore, John

STATE ARKANSAS

MEMBER OF FAMILY - CONTINUED

OTHER MEMBERS OF FAMILY - CONTINUED

NAME	RELATIONSHIP	AGE	BIRTHPLACE	CITIZENSHIP
Moore, Roosevelt	S	13	Arkansas	
— Daniel	S	12	Arkansas	
— Cora	S	9	Arkansas	
— Viola	S	6	Arkansas	
— Gertrude	S	4	Arkansas	
— Oda	S	2	Arkansas	

1920 CENSUS INDEX
DEPARTMENT OF COMMERCE
BUREAU OF THE CENSUS

2 221

U. S. GOVERNMENT PRINTING OFFICE

M 600

M 600

Morrow John
(HEAD OF FAMILY)

ARKANSAS

VOL. 44 E.D. 103

SHEET 3 LINE 96

W 68
(COLOR) (AGE)

Polk
(LOCALITY)

Texas
(BIRTHPLACE)

(CITIZENSHIP)

Hatfield
(CITY)

Port Arthur Ave
(STREET)

(HOUSE NO.)

OTHER MEMBERS OF FAMILY

NAME	RELATIONSHIP	AGE	BIRTHPLACE	CITIZENSHIP
<u>Morrow, John</u>	<u>W</u>	<u>53</u>	<u>Texas</u>	
<u>— Boyd</u>	<u>S</u>	<u>24</u>	<u>Texas</u>	
<u>— Otto</u>	<u>S</u>	<u>17</u>	<u>Texas</u>	

1920 CENSUS—INDEX
DEPARTMENT OF COMMERCE
BUREAU OF THE CENSUS

M600

Moore John A.
(HEAD OF FAMILY)

ARKANSAS

W 50
Pope (AGE)
Pope (COUNTY)
Pope (CITY)

Arkansas
(BIRTHPLACE)

VOL. 49 E. D. 85-
SHEET 8 LINE 31
(CITIZENSHIP)

OTHER MEMBERS OF FAMILY

NAME	RELATIONSHIP	AGE	BIRTHPLACE	CITIZENSHIP
Bollow Beatha D.				
Moore Albert J.		29	Arkansas	
Bollow John B. J.		22	Arkansas	
		8	Arkansas	

1920 CENSUS INDEX
DEPARTMENT OF COMMERCE
BUREAU OF THE CENSUS

M 600.

Moore, John A.
(HEAD OF FAMILY)

ARKANSAS

VOL. 10

E. D. 1

W 48 Arkansas
(AGE) (BIRTHPLACE)

SHEET 4

LINE 27

Conway
(CITY)

(BIRTHPLACE)

(CITIZENSHIP)

(CITY)

(STREET)

(HOUSE NO.)

OTHER MEMBERS OF FAMILY

NAME	RELATIONSHIP	AGE	BIRTHPLACE	CITIZENSHIP
Moore, Della	W	44	Alabama	
Dyer, Ora	D	25	Arkansas	
Moore, Louis E.	S	19	✓	
— Lottie	D	17	✓	
— Mildred	D	13	✓	

1920 CENSUS—INDEX
 DEPARTMENT OF COMMERCE
 BUREAU OF THE CENSUS

W 1002

U. S. GOVERNMENT PRINTING OFFICE

A-1a
 10-4499

M 600

Moore, John A.
(HEAD OF FAMILY)

ARKANSAS

W
Nevada
(COLOR)
(STATE)
(COUNTY)

Arkansas
(BIRTHPLACE)

VOL. 43 E.D. 122
SHEET 9 LINE 52
(CITY)
(CITY/STREET/NO.)

OTHER MEMBERS OF FAMILY				
NAME	RELATIONSHIP	AGE	BIRTHPLACE	CITIZENSHIP
Moore, Ida	W	46	Arkansas	

1920 CENSUS-INDEX
DEPARTMENT OF COMMERCE
BUREAU OF THE CENSUS

U. S. GOVERNMENT PRINTING OFFICE
A-14
17-1113P1

M 600

M 600

Moore, John A.
(HEAD OF FAMILY)

ARKANSAS

VOL. 26

E. D. 1

SHEET 8

LINE 21

W 67
(AGE)Mississippi
(BIRTHPLACE)Crittenden
(COUNTY)Paragould
(CITY)S. 7th
(STREET)

(CITY AND STATE)

(HOUSE NO.)

OTHER MEMBERS OF FAMILY

NAME	RELATIONSHIP	AGE	BIRTHPLACE	Color Age 17
Moore, Carl	S	23	Arkansas	
Jewel	D	17	Arkansas	

1920 CENSUS—INDEX
DEPARTMENT OF COMMERCE
BUREAU OF THE CENSUS

U. S. GOVERNMENT PRINTING OFFICE

A-14

11-11-21

M 600

Mrs. John A.
(NAME OF FAMILY)

ARKANSAS

VOL. 11 E. DIST. 30

SHEET 13 LINE 32

W 45
(CITY) (AGE)
 Craighead
(CITY)
 Missouri
(BIRTHPLACE)

(CITIZENSHIP)(STREET)(HOUSE NO.)

OTHER MEMBERS OF FAMILY

NAME	RELATIONSHIP	AGE	BIRTHPLACE	CITIZENSHIP
Mrs. Rosa L.	W	37	Kentucky	
William	S	19	Missouri	
Coy E.	S	17	Missouri	
Cliff	S	14	Missouri	
Roy L.	S	8	Missouri	

1920 CENSUS INDEX
 DEPARTMENT OF COMMERCE
 BUREAU OF THE CENSUS

#1, Rec #2

U. S. GOVERNMENT PRINTING OFFICE
 A-28
 1917

M600

ARKANSAS

Murray, John B.

(HEAD OF FAMILY)

VOL. 25 E. D. 46

SHEET 10 LINE 61

W 45 Illinois

(COLOR)

(AGE)

(BIRTHPLACE)

(CITIZENSHIP)

S Ford

(COUNTY)

(CITY)

(STREET)

(HOUSE NO.)

OTHER MEMBERS OF FAMILY

NAME	RELATIONSHIP	AGE	BIRTHPLACE	CITIZENSHIP
Murray, Frankie	W	40	Illinois	
- Murray N	D	15	Missouri	
- Augusta	D	1 1/2	Missouri	

1920 CENSUS—INDEX
DEPARTMENT OF COMMERCE
BUREAU OF THE CENSUS

A-16

U. S. GOVERNMENT PRINTING OFFICE 1919:1587

M600

M600

Moore, John B.
(HEAD OF FAMILY)

STATE ARKANSAS

VOL. 56 E. D. 2-9

SHEET 2 LINE 3

B 38 - Iowa
(BORN) (AGE) (BIRTHPLACE)

St. Francis
(CITY)

(COUNTY)

Wheatley
(CITY)

(STREET)

(HOUSE NO.)

OTHER MEMBERS OF FAMILY

NAME	RELATIONSHIP	AGE	BIRTHPLACE	OTHER
<u>Moore, Luendi</u>	<u>W</u>	<u>38</u>	<u>Georgia</u>	

1900 CENSUS INDEX
DEPARTMENT OF COMMERCE
BUREAU OF THE CENSUS

U. S. GOVERNMENT PRINTING OFFICE 13441187

M600

M 100

Morrow, John C.
(PERSON'S NAME)

ARKANSAS

VOL. 39 P. D. _____
SHEET 11 LINE _____

W 76 Alabama
(COLOR) (AGE) (DISTRICT)
Priles _____
(COUNTY) (CITIZENSHIP)

(CITY) (STREET) (HOUSE NO.)

ENUMERATED WITH Morrow, John M.
RELATIONSHIP TO ABOVE Father

REMARKS _____

1920 CENSUS INDEX
DEPARTMENT OF COMMERCE
BUREAU OF THE CENSUS

M600

Moore, Jno C.

(HEAD OF FAMILY)

ARKANSAS

VOL.

67

E. D.

229

SHEET

4

LINE

13

W

(SEX)

37

(AGE)

Arkansas

(BIRTHPLACE)

(CITIZENSHIP)

Wells

(COUNTY)

(CITY)

(STREET)

(HOUSE NO.)

OTHER MEMBERS OF FAMILY

NAME	RELATIONSHIP	AGE	BIRTHPLACE	CITIZENSHIP
<i>Moore, Jacy</i>	<i>W</i>	<i>26</i>	<i>Arkansas</i>	

1920 CENSUS—INDEX
DEPARTMENT OF COMMERCE
BUREAU OF THE CENSUS

U. S. GOVERNMENT PRINTING OFFICE

17-1107

A18

M600

M 600

Moore, John C.
(HEAD OF FAMILY)

ARKANSAS

VOL. 14

E. D. 177

SHEET 11

LINE 221

It.

33

Massachusetts
(BIRTHPLACE)

(COLOR)

(AGE)

Crawford
(COUNTY)

(CITIZENSHIP)

Van Buren
(CITY)Broadway
(STREET)909
(HOUSE NO.)

OTHER MEMBERS OF FAMILY

NAME	RELATION- SHIP	AGE	BIRTHPLACE	CITIZEN- SHIP
Moore, Artie	It.	39	Missouri	
Lester	S.	16	Arkansas	
Louise	D.	14	Arkansas	
Clifford	S.	9	Arkansas	
Nicks, Matilda	Bo	64	Missouri	

1920 CENSUS - INDEX
DEPARTMENT OF COMMERCE
BUREAU OF THE CENSUS

U. S. GOVERNMENT PRINTING OFFICE

A-18
1919-1921

M600

Marrow John C.
(HEAD OF FAMILY)

ARKANSAS

W
(COLOR) 59
(AGE)

VOL. 9 E. D. 22

Ohio
(BIRTHPLACE)

SHEET 10 LINE 7

Clay
(TOWN)
Piggott
(COUNTY)

(CITIZENSHIP)

(STREET) _____ (HOUSE NO.) _____
OTHER MEMBERS OF FAMILY

NAME	RELATIONSHIP	AGE	BIRTHPLACE	CITIZENSHIP
Marrow Belle	W	59	Ohio	
Lena B	Girl	3 1/3	Arkansas	

1920 CENSUS INDEX
DEPARTMENT OF COMMERCE
BUREAU OF THE CENSUS

M600

Moore, John D.
(HEAD OF FAMILY)

ARKANSAS

VOL. 41 E. D. 162

SHEET 7 LINE 8

W 576 Ark
(COLOR) (AGE) (BIRTHPLACE)
Missouri
(COUNTY)
Osceola Main
(CITY) (STREET) HOUSE NO.

OTHER MEMBERS OF FAMILY

NAME	RELATIONSHIP	AGE	BIRTHPLACE	CITIZENSHIP
<u>Moore, Maggie</u>	<u>W.</u>	<u>46</u>	<u>Ill.</u>	
<u>Capitol</u>	<u>D.</u>	<u>17</u>	<u>Ark.</u>	
<u>Frank</u>	<u>S.</u>	<u>9</u>	<u>Ark.</u>	
<u>Delmar</u>	<u>S.</u>	<u>8</u>	<u>Ark.</u>	

1920 CENSUS-INDEX
DEPARTMENT OF COMMERCE
BUREAU OF THE CENSUS

U. S. GOVERNMENT PRINTING OFFICE 11-11271

Ada

M600

M 600

ARKANSAS

moore John D.
(HEAD OF FAMILY)

VOL. 65 E. D. 166

SHEET 1 LINE 28

W 31

(COLOR) (AGE)

Illinois

(BIRTHPLACE)

(CITIZENSHIP)

White
McRae

(CITY)

(STREET)

(HOUSE NO.)

OTHER MEMBERS OF FAMILY

NAME	RELATIONSHIP	AGE	BIRTHPLACE	CITIZENSHIP
Moore, Conny M.	W	29	Arkansas	
- Pauline V.	D	11	Arkansas	
- Myrtle	D	8	Arkansas	
- William B.	S	6	Arkansas	

1920 CENSUS-INDEX
DEPARTMENT OF COMMERCE
BUREAU OF THE CENSUS

U. S. GOVERNMENT PRINTING OFFICE 23-11871

M 600

M 600

Moore, John D.

(HEAD OF FAMILY)

ARKANSAS

VOL. 39 E. D. 67

SHEET 5 LINE 58

W
Miller

(COLOR)

45

(AGE)

Missouri

(BIRTHPLACE)

(CITIZENSHIP)

(COUNTY)

(CITY)

(STREET)

(HOUSE NO.)

OTHER MEMBERS OF FAMILY

NAME	RELATIONSHIP	AGE	BIRTHPLACE	CITIZENSHIP
Moore, Nettie V.	W	41	Arkansas	
- Annie D	D	20	Arkansas	
- Vesta J	D	18	Arkansas	
- Cora E	D	13	Arkansas	
- John D Jr	S	9	Arkansas	

1920 CENSUS INDEX
DEPARTMENT OF COMMERCE
BUREAU OF THE CENSUS

#1, su 2

U. S. GOVERNMENT PRINTING OFFICE

11-14871

M 600

Mair John C

(HEAD OF FAMILY)

ARKANSAS

VOL. 20

E. D. 25

W

34

Arkansas

SHEET 7

LINE 53

(COLOR)

(AGE)

(BIRTHPLACE)

(CITIZENSHIP)

Franklin

(COUNTY)

(CITY)

(STREET)

(HOUSE NO.)

OTHER MEMBERS OF FAMILY

NAME	RELATIONSHIP	AGE	BIRTHPLACE	CITIZENSHIP
Mair Addie M	W	25	Arkansas	
- Velma L	S	9	Arkansas	
- James H	S	1 1/2	Arkansas	
Dow Freda	NBL	11	Arkansas	

1920 CENSUS-INDEX
DEPARTMENT OF COMMERCE
BUREAU OF THE CENSUS

U. S. GOVERNMENT PRINTING OFFICE

A-1a

51101071

M 600

Morse, John C.

STATE Arkansas

HEAD OF FAMILY—CONTINUED

OTHER MEMBERS OF FAMILY—CONTINUED

NAME	RELATIONSHIP	AGE	BIRTHPLACE	CITIZENSHIP
Morse, Byron	Go.	1 1/2	Arkansas	

1920 CENSUS—INDEX
DEPARTMENT OF COMMERCE
BUREAU OF THE CENSUS

#2 rec #1

M600

Maher, John E.
(INDIVIDUAL)

ARKANSAS

VOL. 55 E.D. 175

SHEET 33 LINE 52

W 29 Kansas
(CENSUS) (AGE) (BIRTHPLACE)

Pulaski
(COUNTY)

(CITIZENSHIP)

(CITY)

(STREET)

(HOUSE NO.)

ENUMERATED WITH

Camp Pike
Captain

RELATIONSHIP TO ABOVE

REMARKS

1920 CENSUS INDEX
DEPARTMENT OF COMMERCE
BUREAU OF THE CENSUS

U. S. GOVERNMENT PRINTING OFFICE 11-11971

A-3

M600

M 600

Moore, John F.
(HEAD OF FAMILY)

ARKANSAS

VOL. 21 E. D. 19

SHEET 6 LINE 63

24

68

Arkansas

(COLOR)

(AGE)

(BIRTHPLACE)

(CITIZENSHIP)

Fulton

(COUNTY)

Mammoth Spring

(CITY)

(STREET)

(HOUSE NO.)

OTHER MEMBERS OF FAMILY

NAME	RELATIONSHIP	AGE	BIRTHPLACE	CITIZENSHIP
Moore, Georgia A	24	63	Alabama	
Snodgrass, Nora E	D	36	Arkansas	
- Josephine	N.D.	11	Arkansas	

1927 CENSUS-INDEX
DEPARTMENT OF COMMERCE
BUREAU OF THE CENSUS

U. S. GOVERNMENT PRINTING OFFICE (1-1927)

A-2a

M 600

M 600

Moore, John F
(HEAD OF FAMILY)

ARKANSAS

VOL. 66 E. D. 176

SHEET 4 LINE 1

W 44
(COLOR) (AGE)
WhiteArkansas
(BIRTHPLACE)

(CITIZENSHIP)

(CITY)

(STREET)

(HOUSE NO.)

OTHER MEMBERS OF FAMILY

NAME	RELATIONSHIP	AGE	BIRTHPLACE	CITIZENSHIP
Moore, Jesse E	W	40	Arkansas	
Moore, Mattie	D	19	Arkansas	
Moore, Ana	D	15	Arkansas	
Moore, Albert F	X	12	Arkansas	
Moore, Ruth	D	9	Arkansas	

1920 CENSUS INDEX
DEPARTMENT OF COMMERCE
BUREAU OF THE CENSUS

#1 see #2

U. S. GOVERNMENT PRINTING OFFICE

A-18

11-1171

Moore, John F

(HEAD OF FAMILY—CONTINUED)

STATE *Arkansas*

OTHER MEMBERS OF FAMILY—CONTINUED

NAME	RELATIONSHIP	AGE	BIRTHPLACE	CITIZENSHIP
<i>Moore, Willie M</i>	<i>D</i>	<i>7</i>	<i>Arkansas</i>	

1920 CENSUS—INDEX # 2 Ser # 1
DEPARTMENT OF COMMERCE
BUREAU OF THE CENSUS



M600

Moore, John F.
(HEAD OF FAMILY)

ARKANSAS

W 29
(LOCALITY) (AGE)

VOL. 38 E.O. 82
SHEET 3 LINE 58

Madison
(COUNTY) Kentucky
(BIRTHPLACE)

Huntsville
(CITY) (CITIZENSHIP)

OTHER MEMBERS OF FAMILY

NAME	RELATIONSHIP	AGE	BIRTHPLACE	CITIZENSHIP
Moore, Dora B	W.	26	Arkansas	
- William S.	S.	5	Kentucky	
- Frank N.	S.	1 1/2	Kentucky	

1920 CENSUS-INDEX
DEPARTMENT OF COMMERCE
BUREAU OF THE CENSUS

U. S. GOVERNMENT PRINTING OFFICE

A-1a
11-11-20

M600

M 600

ARKANSAS

Murray John G.
(HEAD OF FAMILY)VOL. 58 E. D. 136
SHEET 8 LINE 26W 53 Pennsylvania (CITIZENSHIP)
(COLOR) (AGE) (BIRTHPLACE)
Sebastian (COUNTY)
Midland (CITY) (STREET) (HOUSE NO.)

OTHER MEMBERS OF FAMILY

NAME	RELATIONSHIP	AGE	BIRTHPLACE	CITIZENSHIP
Murray Sarah	W	46	Missouri	
- Mary	D	21	Kansas	
- Elmer	S	19	Kansas	
- Woye	D	17	Kansas	
Wooten Ed	F L	73	Illinois	

1920 CENSUS INDEX
DEPARTMENT OF COMMERCE
BUREAU OF THE CENSUS

U. S. GOVERNMENT PRINTING OFFICE

11-11291

M600

Murray, John H
(INDIVIDUAL)

ARKANSAS

VOL. 67 E. O. 172

SHEET 6 LINE 17

94 22 Arkansas
(COLOR) (AGE) (BIRTHPLACE)

Yell
(COUNTY)

(CITY)

(STREET)

(HOUSE NO.)

ENUMERATED WITH Hopper, Mattie M.
RELATIONSHIP TO ABOVE Third hand
REMARKS

U.S. DEPARTMENT OF AGRICULTURE
BUREAU OF THE CENSUS

U. S. GOVERNMENT PRINTING OFFICE
11-37

M600

M 600

Moore, John H
(NAME OF FAMILY)

ARKANSAS

VOL. 7 E.D. 2

SHEET 1 LINE 85

Wagon 59 Arkansas
(BLOCK) (AGE) (BIRTHPLACE)

Delaware
(COUNTY)

Eastman Mt Vernon
(CITY) (STREET) (HOUSE NO.)

OTHER MEMBERS OF FAMILY

NAME	RELATIONSHIP	AGE	BIRTHPLACE	CITIZENSHIP
<u>Moore, Penness</u>	<u>Wf</u>	<u>59</u>	<u>Arkansas</u>	
<u>Jessie P</u>	<u>D</u>	<u>30</u>	<u>Arkansas</u>	
<u>Benjamin B</u>	<u>S</u>	<u>22</u>	<u>Arkansas</u>	
<u>Phillips, Maude D</u>	<u>D</u>	<u>33</u>	<u>Arkansas</u>	
<u>Gerald H</u>	<u>S</u>	<u>15</u>	<u>Arkansas</u>	

1920 CENSUS—INDEX
DEPARTMENT OF COMMERCE
BUREAU OF THE CENSUS

A-16
U. S. GOVERNMENT PRINTING OFFICE 15-44549-1

M 600

M600

Murray, John H
(HEAD OF FAMILY)

ARKANSAS

VOL. 62 P. D. 168

SHEET 9 LINE 55

H 38 Arkansas
(COLOR) (AGE) (BIRTHPLACE)

Union
(COUNTY)

(CITIZENSHIP)

(CITY)

(STREET)

OTHER MEMBERS OF FAMILY

(HOUSE NO.)

NAME	RELATIONSHIP	AGE	BIRTHPLACE	CITIZENSHIP
Murray, Etta	H	35	Louisiana	
Paul	S	12	Arkansas	
Carry	S	9	Arkansas	
Bessie	S	7	Arkansas	
Lindie	S	5	Arkansas	

1920 CENSUS—INDEX
DEPARTMENT OF COMMERCE
BUREAU OF THE CENSUS

#1 see #2

Murray, John H.
HEAD OF FAMILY - CONTINUED

STATE Arkansas

OTHER MEMBERS OF FAMILY - CONTINUED

NAME	RELATIONSHIP	AGE	BIRTHPLACE	CITIZENSHIP
<u>Murray, Elmore H.</u>	<u>Daughter</u>	<u>1/2</u>	<u>Arkansas</u>	

1920 CENSUS - INDEX
DEPARTMENT OF COMMERCE
BUREAU OF THE CENSUS

Sec 11



9-1600

M 600

Moore, John H.
(HEAD OF FAMILY)

ARKANSAS

VOL. 39 E. D. 178

W 29 Arkansas
(LOCALITY) (STATE)

SHEET 8 LINE 98

Miller
(NAME)

(BIRTHPLACE)

(CITIZENSHIP)

Texarkana 18th
(CITY) (STREET)

1221
(HOUSE NO.)

OTHER MEMBERS OF FAMILY

NAME	RELATIONSHIP	AGE	BIRTHPLACE	CITIZENSHIP
<u>Moore, Jennie B</u>	<u>W</u>	<u>24</u>	<u>Arkansas</u>	
<u>Harold</u>	<u>S</u>	<u>5</u>	<u>Arkansas</u>	

1920 CENSUS—INDEX
DEPARTMENT OF COMMERCE
BUREAU OF THE CENSUS

M600

Moore, John H.
(HEAD OF FAMILY)

ARKANSAS

VOL. 51 E. D. 122SHEET 4 LINE 88

W. 48
(COLOR) (AGE)
Randolph
(COUNTY)

Missouri
(BIRTHPLACE)

(CITIZENSHIP)

(CITY)

(STREET)

(HOUSE NO.)

OTHER MEMBERS OF FAMILY

NAME	RELATIONSHIP	AGE	BIRTHPLACE	CITIZENSHIP
<u>Moore, Sarah J.</u>	<u>W.</u>	<u>35</u>	<u>Arkansas</u>	
<u>Marie</u>	<u>D.</u>	<u>18</u>	<u>Arkansas</u>	
<u>Eugene</u>	<u>S.</u>	<u>15</u>	<u>Arkansas</u>	
<u>Irene</u>	<u>D.</u>	<u>11</u>	<u>Arkansas</u>	

1920 CENSUS—INDEX
DEPARTMENT OF COMMERCE
BUREAU OF THE CENSUS

A-3a
U. S. GOVERNMENT PRINTING OFFICE (16-1187)

M600

M 600

Moore, John H
(HEAD OF FAMILY)

ARKANSAS

VOL. 1 E.D. 6

W 40
(COLOR) (AGE)

Missouri
(BIRTHPLACE)

SHEET 3 LINE 19

Arkansas
(COUNTY)

(CITIZENSHIP)

(CITY)

(STREET)

(HOUSE NO.)

OTHER MEMBERS OF FAMILY

NAME	RELATIONSHIP	AGE	BIRTHPLACE	CITIZENSHIP
Moore, Rosa B	W	32	Texas	
" Clifton L	D	11	Arkansas	
" Margaret	D	10	Arkansas	
" Wanda	D	7/12	Arkansas	

1920 CENSUS—INDEX
DEPARTMENT OF COMMERCE
BUREAU OF THE CENSUS

M 600

M 600

Moore, John J. (HEAD OF FAMILY)

ARKANSAS

VOL. 24 E. D. 23

SHEET 9 LINE 30

W. 36 arkansas (COLOR) (AGE) (BIRTHPLACE)

Howard (CITY) (COUNTY) (CITIZENSHIP)

(CITY) (STREET) (HOUSE NO.)

OTHER MEMBERS OF FAMILY

NAME	RELATIONSHIP	AGE	BIRTHPLACE	CITIZENSHIP
Moore, Lallie A.	H.	36	arkansas	
- Sarah M.	M. L.	65	South Carolina	
- Hubert	S.	15	arkansas	
- Roland	S.	11	arkansas	
- Francis	D.	9	arkansas	

1920 CENSUS—INDEX DEPARTMENT OF COMMERCE BUREAU OF THE CENSUS #1 see #2

M600

Moore, John J.
(HEAD OF FAMILY)

ARKANSAS

VOL. 39 E. D. 70

W 47 Texas
(COLOR) (AGE) (BIRTHPLACE)

SHEET 14 LINE 70

Miller
(COUNTY)

Texarkana Linder Ave
(CITY) (STREET)

(CITIZENSHIP)

318
(HOUSE NO.)

OTHER MEMBERS OF FAMILY

NAME	RELATIONSHIP	AGE	BIRTHPLACE	CITIZENSHIP
<u>Moore, Annie</u>	<u>W</u>	<u>34</u>	<u>Texas</u>	
<u>- Henry</u>	<u>D</u>	<u>11</u>	<u>Texas</u>	
<u>- Frank</u>	<u>D</u>	<u>9</u>	<u>Oklahoma</u>	
<u>- Lola Mae</u>	<u>D</u>	<u>5</u>	<u>Texas</u>	

1920 CENSUS—INDEX
DEPARTMENT OF COMMERCE
BUREAU OF THE CENSUS

M600

ARKANSAS

Moore, John Jolley (NAME OF FAMILY)
 VOL. 66 E. D. 233
 B 28 Georgia (AGE) (BIRTHPLACE)
 Woodruff (TOWNSHIP)
 Augusta (CITY) Seventh (STREET) (HOUSE NO.)

OTHER MEMBERS OF FAMILY

NAME	RELATIONSHIP	AGE	BIRTHPLACE	CITIZENSHIP
Moore, Athena	W	25	Arkansas	
- Kristine	S	6	Arkansas	
- Pauline	D	1 1/2	Arkansas	

1920 CENSUS INDEX
 DEPARTMENT OF COMMERCE
 BUREAU OF THE CENSUS

M600

Moore, John L.
(HEAD OF FAMILY)

ARKANSAS

VOL. 22 E.D. 50

SHEET 2 LINE 22

W 29

(SEX) (AGE)

Searles

(AGE)

Arkansas

(BIRTHPLACE)

(COUNTY)

(CITIZENSHIP)

(CITY)

(STREET)

OTHER MEMBERS OF FAMILY

(HOUSE NO.)

NAME	RELATIONSHIP	AGE	BIRTHPLACE	CITIZENSHIP
Moore Anna P	W	27	Arkansas	
- Sterling A	D	6 1/2	Arkansas	
- Eleandra P	D	3 1/2	Arkansas	
- Wilford B	D	3 1/2	Arkansas	

1920 CENSUS—INDEX
DEPARTMENT OF COMMERCE
BUREAU OF THE CENSUS

U. S. GOVERNMENT PRINTING OFFICE

A-3a
12-11-1924

M600

M 600

Moore, John L.
(HEAD OF FAMILY)

ARKANSAS

VOL. 43 E. D.

Sex 47 Arkansas
(COLOR) (AGE) (BIRTHPLACE)
Montgomery
(COUNTY)

SHEET 5 LINE

(CITY)

(STREET)

(PHONE NO.)

OTHER MEMBERS OF FAMILY

NAME	RELATIONSHIP	AGE	BIRTHPLACE	SEX
Moore, Dollie A.	w.	46	Arkansas	
Carl	S.	13	Arkansas	
Jay C.	S.	14	Arkansas	
Obie	S.	8	Arkansas	
Bond, Rebecca	M.L.	62	Arkansas	

1920 CENSUS--INDEX
DEPARTMENT OF COMMERCE
BUREAU OF THE CENSUS

2600

Moore, John L. Sr.
(HEAD OF FAMILY)

ARKANSAS

VOL. 16 E. D. 78

SHEET 20 LINE 68

W. 60 Tennessee
(COLOR) (AGE) (BIRTHPLACE)
 Cross
(COUNTY)

(CITY) (STREET) (HOUSE NO.)

OTHER MEMBERS OF FAMILY

NAME	RELATIONSHIP	AGE	BIRTHPLACE	CITIZENSHIP
Moore, Francis H.	W.	56	Mississippi	
John L. Jr.	S.	25	Mississippi	
Kellum, Cora	D.	23	Mississippi	
John M.	S.S.	5 1/2	Mississippi	
Cole, John L.	S.S.	4 1/2	Mississippi	

1920 CENSUS - U.S. DEPARTMENT OF COMMERCE BUREAU OF THE CENSUS

#1 see #2

M 600

Moore, John H.
(HEAD OF FAMILY)

ARKANSAS

VOL. 66 P. 243
SHEET 1 LINE 99

W 22
(COLOR) (AGE)
Woodruff Arkansas
(CITY) (BIRTHPLACE)
McCord
(COUNTY) (CITIZENSHIP)
(STREET) (HOUSE NO.)

OTHER MEMBERS OF FAMILY

NAME	RELATIONSHIP	AGE	BIRTHPLACE	CITIZENSHIP
<u>Moore, Ruth H.</u>	<u>W</u>	<u>22</u>	<u>Arkansas</u>	

1920 CENSUS—INDEX
DEPARTMENT OF COMMERCE
BUREAU OF THE CENSUS

M600

Moyer, John M.
(HEAD OF FAMILY)

ARKANSAS

VOL. 31 E. D. 61

SHEET 18 LINE 86

W 19
(COLOR) (AGE)
Johnson
(COUNTY)

Arkansas
(BIRTHPLACE)

(CITIZENSHIP)

(CITY) (STREET) HOUSE NO.

OTHER MEMBERS OF FAMILY

NAME	RELATIONSHIP	AGE	BIRTHPLACE	CITIZENSHIP
Moyer, Rhoda	W	16	Arkansas	

1920 CENSUS-INDEX
DEPARTMENT OF COMMERCE
BUREAU OF THE CENSUS

A-14
U. S. GOVERNMENT PRINTING OFFICE 19-11971

M600

More, John M.

(INDIVIDUAL)

ARKANSAS

VOL 56 E.D. 1

SHEET 16 LINE 2

W

(COLOR)

14

(AGE)

Arkansas

(BIRTHPLACE)

St. Francis

(COUNTY)

(CITIZENSHIP)

(CITY)

(STREET)

(HOUSE NO.)

ENUMERATED WITH

Jones, Zone

RELATIONSHIP TO ABOVE

Son

REMARKS

1920 CENSUS INDEX
DEPARTMENT OF COMMERCE
BUREAU OF THE CENSUS

U. S. GOVERNMENT PRINTING OFFICE

M 600

Moore, John M.
(HEAD OF FAMILY)

ARKANSAS

VOL. 6 E. D. 58

SHEET 4 LINE 75

W 55
(COLOR) (AGE)
Carroll
(COUNTY)

Missouri
(BIRTHPLACE)

(CITIZENSHIP)

(CITY)

(STREET)

(HOUSE NO.)

OTHER MEMBERS OF FAMILY

NAME	RELATIONSHIP	AGE	BIRTHPLACE	CITIZENSHIP
Moore, Mary N.	W	47	Arkansas	
- Floyd L.	S	16	Arkansas	
- Thelma D.	D	7	Arkansas	

1920 CENSUS INDEX
DEPARTMENT OF COMMERCE
BUREAU OF THE CENSUS

M600

Moose, John W.
(INDIVIDUAL)

ARKANSAS

VOL. 5 F. N. 1

SHEET 6 LINE 1

W 73 Mississippi
(LOCAL) (AGE) (BIRTHPLACE)

Garland
(COUNTY)

(CITY) (STREET) (HOUSE NO.)

ENUMERATED WITH Loyd, Andy M.

RELATIONSHIP TO ABOVE Uncle

REMARKS _____

1920 CENSUS INDEX
DEPARTMENT OF COMMERCE
BUREAU OF THE CENSUS

M 600

ARKANSAS

Murray John P.

VOL. 63 E. D. 140

(HEAD OF FAMILY)

SHEET 7 LINE 65

w/ 49 Pennsylvania (BIRTHPLACE)
Washington (CITY)

(CITIZENSHIP)

(STREET)

(HOUSE NO.)

OTHER MEMBERS OF FAMILY

NAME	RELATIONSHIP	AGE	BIRTHPLACE	CITIZENSHIP
Murray Rosa	w	48	Missouri	
Joseph	s	22	Missouri	

1920 CENSUS-INDEX
DEPARTMENT OF COMMERCE
BUREAU OF THE CENSUS

U. S. GOVERNMENT PRINTING OFFICE

A-36
(1-1127)

M 600
Murray

M 600

Moery, John R.
(HEAD OF FAMILY)

ARKANSAS

VOL. 36 E.D. 177

SHEET 3 LINE 55

W 44 Indiana

(COLOR)

(AGE)

(BIRTHPLACE)

(CITIZENSHIP)

Smoke

(COUNTY)

(CITY)

(STREET)

(HOUSE NO.)

OTHER MEMBERS OF FAMILY

NAME	RELATIONSHIP	AGE	BIRTHPLACE	CITIZENSHIP
Moery, Katie	W	40	Illinois	
Elsie E.	D	18	Iowa	
Roger R.	S	16	Illinois	
Glennice B.	S	15	Illinois	

1920 CENSUS—INDEX
DEPARTMENT OF COMMERCE
BUREAU OF THE CENSUS

U. S. GOVERNMENT PRINTING OFFICE 17-11871

1960

ARKANSAS

Merry, John S
(INDIVIDUAL)

VOL. 62

SHEET 9

37

Ohio

(COUNTY)

(AGE)

(BIRTH PLACE)

(LOCAL ADDRESS)

Pulaski

Little Rock

West Markham

(CITY)

(STREET)

(ZIP CODE)

ENUMERATED WITH

Lowe, Herbert S

RELATIONSHIP TO ABOVE

Boarder

REMARKS

1960 CENSUS INDEX
DYES
BUREAU OF THE CENSUS

U. S. GOVERNMENT PRINTING OFFICE

A-3
11-1-67

M 600

ARKANSAS

Moore John T.
(HEAD OF FAMILY)

VOL. 31 P. D. 69

SHEET 4 LINE 5

71 Arkansas
(AGE) (BIRTHPLACE)
 Johnson
(COUNTY)
 Kansas Main
(CITY) (STREET) (HOUSE NO.)

OTHER MEMBERS OF FAMILY

NAME	RELATIONSHIP	AGE	BIRTHPLACE	CITIZENSHIP
Moore Sarah J.	W	69	Missouri	
Bondy Ada	D	30	Arkansas	
- Hester Jennie	H. D.	9	Arkansas	
- Charles O.	H. D.	7	Arkansas	
- Maggie L.	H. D.	5	Arkansas	

1920 CENSUS INDEX
 DEPARTMENT OF COMMERCE
 BUREAU OF THE CENSUS

A-1a
 U. S. GOVERNMENT PRINTING OFFICE 11-1071

M 600

M 600

Moore, John T
(HEAD OF FAMILY)

ARKANSAS

VOL. 61 E. D. 1935SHEET 8 LINE 73

W 25 Arkansas
(COLOR) (AGE) (BIRTHPLACE)

Van Buren (COUNTY) (CITIZENSHIP)

(CITY) (STREET) (HOUSE NO.)

OTHER MEMBERS OF FAMILY

NAME	RELATIONSHIP	AGE	BIRTHPLACE	CITIZENSHIP
<u>Moore, Mattie</u>	<u>W</u>	<u>19</u>	<u>Arkansas</u>	
<u>— Wilmer</u>	<u>D</u>	<u>2 1/2</u>	<u>Arkansas</u>	
<u>— Armer R</u>	<u>S</u>	<u>3 1/2</u>	<u>Arkansas</u>	

1920 CENSUS—INDEX
DEPARTMENT OF COMMERCE
BUREAU OF THE CENSUS

U. S. GOVERNMENT PRINTING OFFICE 11-44871

A-44

M 600

M 600

Moore, John W
(HEAD OF FAMILY)

ARKANSAS

VOL. 10 L. D. 1

SHEET 4 LINE 47

W

37

Arkansas
(BIRTHPLACE)

(COLOR)

(AGE)

Conway
(CITY)

(CITIZENSHIP)

(CITY)

(STREET)

(HOUSE NO.)

OTHER MEMBERS OF FAMILY

NAME	RELATION- SHIP	AGE	BIRTHPLACE	CITIZEN- SHIP
Moore, Hallie S	W	31	Arkansas	
— Myrtle	D	10	✓	
— Alpha D	D	8	✓	
— Audrey E	D	4	Arkansas	
— Albertine L	D	1 1/2	✓	

1920 CENSUS—INDEX
DEPARTMENT OF COMMERCE
BUREAU OF THE CENSUS

A-3a

U. S. GOVERNMENT PRINTING OFFICE (13-1100)

M 600

M 600

Moore, John W

(HEAD OF FAMILY)

ARKANSAS

VOL. 57 E. D. 114

SHEET 10 LINE 85

W. 36 Arkansas

(COLOR)

(AGE)

(BIRTHPLACE)

(CITIZENSHIP)

Searay

(COUNTY)

(CITY)

(STREET)

(HOUSE NO.)

OTHER MEMBERS OF FAMILY

NAME	RELATIONSHIP	AGE	BIRTHPLACE	CITIZENSHIP
Moore, Bertua	W	32	Arkansas	
✓ Jennie T	D	11	Arkansas	
✓ Pearl	D	9	Arkansas	
✓ Jennie M	D	7	Arkansas	
✓ Mervale H	D	4 $\frac{0}{2}$	Arkansas	

1920 CENSUS - INDEX
DEPARTMENT OF COMMERCE
BUREAU OF THE CENSUS

122 H 2

U. S. GOVERNMENT PRINTING OFFICE

A-16
11-15975

Moore, John W

HEAD OF FAMILY—CONTINUED

STATE Arkansas

OTHER MEMBERS OF FAMILY—CONTINUED

NAME	RELATION- SHIP	AGE	BIRTHPLACE	CITIZEN SHIP
Moore, Marse	A	13	Arkansas	

1920 CENSUS INDEX #2 see #1
DEPARTMENT OF COMMERCE
BUREAU OF THE CENSUS

M 600

M 600

Moose, John W
(HEAD OF FAMILY)

ARKANSAS

VOL. 62 E. D. 136

SHEET 11 LINE 16

W 4/3
(COLOR) (AGE)
Union
(COUNTY)Arkansas
(BIRTHPLACE)CITIZENSHIP
0

(CITY)

(STREET)

HOUSE NO.

OTHER MEMBERS OF FAMILY

NAME	RELATIONSHIP	AGE	BIRTHPLACE	CITIZENSHIP
Moose, Mattie L	W	32	Arkansas	
Caron J	S	13	Arkansas	
John W	S	11	Arkansas	
Brewster	S	9	Arkansas	
Emma M	D	8	Arkansas	

1920 CENSUS—INDEX
DEPARTMENT OF COMMERCE
BUREAU OF THE CENSUS

#1, See #2

U. S. GOVERNMENT PRINTING OFFICE

A-1A
19-11071

M600

Murray John W
HEAD OF HOUSEHOLD

ARKANSAS

VOL. 44

E. D. 1

SHEET 6

LINE 2

W 32 Arkansas
(CITY) (COUNTY) (BIRTHPLACE)

(CITIZENSHIP)

(STREET)

(HOUSE NO.)

OTHER MEMBERS OF FAMILY

NAME	RELATIONSHIP	AGE	BIRTHPLACE	CITIZENSHIP
<u>Murray, Maud W</u>	<u>W</u>	<u>27</u>	<u>Arkansas</u>	
<u>Cecilia</u>	<u>S</u>	<u>10</u>	<u>Arkansas</u>	
<u>Estia</u>	<u>S</u>	<u>8</u>	<u>Arkansas</u>	
<u>Margie</u>	<u>D</u>	<u>6</u>	<u>Arkansas</u>	
<u>Clara</u>	<u>S</u>	<u>4 1/2</u>	<u>Arkansas</u>	

1920 CENSUS-INDEX
DEPARTMENT OF COMMERCE
BUREAU OF THE CENSUS

U. S. GOVERNMENT PRINTING OFFICE 11-11871

A-16

M600

M 600

Moore John W
(HEAD OF FAMILY)

ARKANSAS

VOL. 44 E. D. 100

W 33
(COLOR) (AGE)

Arkansas
(BIRTHPLACE)

SHEET 1 LINE 1

Newton
(CITY)

Justice
(CITY)

(CITIZENSHIP)

(STREET)

OTHER MEMBERS OF FAMILY

(HOUSE NO.)

NAME	RELATIONSHIP	AGE	BIRTHPLACE	CITIZENSHIP
<u>Moore Virginia W</u>	<u>W</u>	<u>31</u>	<u>Arkansas</u>	
<u>Edna</u>	<u>S</u>	<u>8</u>	<u>Arkansas</u>	
<u>Clara B</u>	<u>S</u>	<u>3 1/2</u>	<u>Arkansas</u>	

1920 CENSUS INDEX
DEPARTMENT OF COMMERCE
BUREAU OF THE CENSUS

M 600

M 600

Moose, John W
(LINE OF FAMILY)

ARKANSAS

VOL. 1 E.D. 14

SHEET 7 LINE 98

B 93
(COLOR) (AGE)

Mississippi
(BIRTHPLACE)

Arkansas
(COUNTY)

(CITIZENSHIP)

Hillett
(CITY)

(STREET)

(HOUSE NO.)

OTHER MEMBERS OF FAMILY

NAME	RELATIONSHIP	AGE	BIRTHPLACE	CITIZENSHIP
Waters, F Lurey	D	42	Arkansas	
Moose, Ezekiel	S	50	Arkansas	

1920 CENSUS-INDEX
DEPARTMENT OF COMMERCE
BUREAU OF THE CENSUS

M 600

Moore, John W.

(HEAD OF FAMILY)

ARKANSAS

VOL. 48 E. D. 184

SHEET 7 LINE 39

W 50

(COLOR)

(AGE)

Missouri

(BIRTHPLACE)

(CITIZENSHIP)

Phillips

(COUNTY)

Helena

(CITY)

York

(STREET)

921
(HOUSE NO.)

OTHER MEMBERS OF FAMILY

NAME	RELATIONSHIP	AGE	BIRTHPLACE	CENSEX NO.
Moore Lucy	W	50	Kentucky	

1920 CENSUS—INDEX
DEPARTMENT OF COMMERCE
BUREAU OF THE CENSUS

M 600

More, John W.
(HEAD OF FAMILY)

ARKANSAS

VOL. 44 E. D. 107

W 72
(COLOR) (AGE)

Ohio
(BIRTHPLACE)

SHEET 2 LINE 63

Colk
(COUNTY)

(CITIZENSHIP)

(CITY)

(STREET)

(HOUSE NO.)

OTHER MEMBERS OF FAMILY

NAME	RELATIONSHIP	AGE	BIRTHPLACE	CITIZENSHIP
<u>More, Cloa A.</u>	<u>W</u>	<u>66</u>	<u>Missouri</u>	

1920 CENSUS-INDEX
DEPARTMENT OF COMMERCE
BUREAU OF THE CENSUS

*Also see
More, John W.*

U. S. GOVERNMENT PRINTING OFFICE

A3a
11-1 (29)

M 600

M 600

Moore, John W
(HEAD OF FAMILY)

ARKANSAS

VOL. 9 E. D. P. 5

SHEET 5 LINE 5

W
(COLOR)51
(AGE)Tennessee
(BIRTHPLACE)

(DISTRICT)

Way
(TOWNSHIP)

(CITY)

(STREET)

OTHER MEMBERS OF FAMILY

(HOUSE NO.)

NAME	RELATIONSHIP	AGE	BIRTHPLACE	CITIZENSHIP
Moore, Mattie	W.	55	Tennessee	
Henry J.	S.	27	Tennessee	
Essie K.	S. D.	11	Arkansas	

1920 CENSUS-INDEX
DEPARTMENT OF COMMERCE
BUREAU OF THE CENSUS

U. S. GOVERNMENT PRINTING OFFICE 17-1873

A-1a

M 600

Moore, John W
(HEAD OF FAMILY)

ARKANSAS

VOL. *156* E.D. *225*SHEET *13* LINE *65*

W *58*
(COLOR) (AGE)

*St Francis**Tennessee*

(BIRTHPLACE)

Forest

(CITY)

Division

(STREET)

CITIZENSHIP

812

(HOUSE NO.)

OTHER MEMBERS OF FAMILY

NAME	RELATIONSHIP	AGE	BIRTHPLACE	CITIZENSHIP
<i>Moore, Fannie</i>	<i>W</i>	<i>47</i>	<i>Tennessee</i>	
<i>- Virgie</i>	<i>D</i>	<i>14</i>	<i>Arkansas</i>	
<i>- William P</i>	<i>S</i>	<i>13</i>	<i>Arkansas</i>	

1920 CENSUS-INDEX
DEPARTMENT OF COMMERCE
BUREAU OF THE CENSUS

U. S. GOVERNMENT PRINTING OFFICE

A-3
16-11081

M 600

M 600

Murry, Johnnie
(HEAD OF FAMILY)

ARKANSAS

Mu.
(COLOR)

27
(AGE)

Arkansas
(BIRTHPLACE)

VOL. 16

E. D. 82

Cross
(COUNTY)

SHEET 11

LINE 82

(CITY)

(CITIZENSHIP)

OTHER MEMBERS OF FAMILY

NAME	RELATIONSHIP	AGE	BIRTHPLACE	CITIZENSHIP	(HOUSE NO.)
Murry, Vina Lee	W.	23	Arkansas		
Eva Lee	D.	5	Arkansas		
Amon	S.	3	Arkansas		

1920 CENSUS-INDEX
DEPARTMENT OF COMMERCE
BUREAU OF THE CENSUS

U. S. GOVERNMENT PRINTING OFFICE

41a

11-11071

M600

Moore, Johnnie
(HEAD OF FAMILY)

ARKANSAS

VOL. 16

E.D. 82

SHEET 4

LINE 26

W. 54 Arkansas
(COLOR) (AGE) (BIRTHPLACE)Cross
(COUNTY)

(CITIZENSHIP)

Wayne
(CITY)

(STREET)

(HOUSE NO.)

OTHER MEMBERS OF FAMILY

NAME	RELATIONSHIP	AGE	BIRTHPLACE	CITIZENSHIP
Moore, Jane	W.	52	Arkansas	
— Gilbert	S.	20	Arkansas	
— Annie	D.	18	Arkansas	
— Jennie	D.	15	Arkansas	
— Riddie	S.	10	Arkansas	

1920 CENSUS—INDEX
DEPARTMENT OF COMMERCE
BUREAU OF THE CENSUS

U. S. GOVERNMENT PRINTING OFFICE

A-12
17-11871

M600

M 600

Murray, Johnie
(INDIVIDUAL)

ARKANSAS

VOL. 13 P. O. 77
SHEET 9 LINE 0

B 7
(CITY) (AGE) Louisiana
(COUNTY) (BIRTHPLACE)

ENUMERATED WITH

(STREET)

(HOUSE NO.)

RELATIONSHIP TO ABOVE

Holston, Belle
Grandson

REMARKS

1920 CENSUS INDEX
DEPARTMENT OF COMMERCE
BUREAU OF THE CENSUS

U. S. GOVERNMENT PRINTING OFFICE
A-3
(1917)

M 600

M 600

Moore Johnie
(SURNAMES)

ARKANSAS

B.
(COLOR)

16
(AGE)

VOL. 37

E. D. 5

Logan
(COUNTY)

Oklahoma
(BIRTHPLACE)

SHEET 6

LINE 3

(CITIZENSHIP)

(OFF)

(STREET)

(HOUSE NO.)

ENUMERATED WITH

Byrd Suggs
Grand Son

RELATIONSHIP TO ABOVE

REMARKS

1920 CENSUS INDEX
DEPARTMENT OF COMMERCE
BUREAU OF THE CENSUS

M 600

Moore, Johnie A

(HEAD OF FAMILY)

ARKANSAS

VOL 26

L. D. 86

SHEET 10

LINE 75

W

(COLOR)

44

(AGE)

Jamessee

(BIRTHPLACE)

Greene

(COUNTY)

(CITIZENSHIP)

(CITY)

(STREET)

(HOUSE NO.)

OTHER MEMBERS OF FAMILY

NAME	RELATIONSHIP	AGE	BIRTHPLACE	CITIZENSHIP
Moore, Martha F	W	38	Jamessee	
- Jay J	D	5	Arkansas	

1920 CENSUS-INDEXSM
DEPARTMENT OF COMMERCE
BUREAU OF THE CENSUS

A-16

U. S. GOVERNMENT PRINTING OFFICE 11-11091

M 600

M600

Moore, Johnnie
(INDIVIDUAL)

ARKANSAS

H. 25
(COLOR) (AGE)

VOL. 7 E. D. 5

SHEET 6 LINE 7

Osborne
(COUNTY)

Arkansas
(BIRTHPLACE)

(CITIZENSHIP)

(CITY)

(STREET)

ENUMERATED WITH

(HOUSE NO.)

RELATIONSHIP TO ABOVE

Starks, John, S.
Daughter.

REMARKS

1920 CENSUS - INDEX
DEVELOPED BY MICROFILM
BUREAU OF THE CENSUS

M600

Moore, Chancy
(INDIVIDUAL)

ARKANSAS

VOL. 5

SHEET 16 LINE

B
(COLOR) 26
(AGE)

Arkansas
(BIRTHPLACE)

Bradley
(COUNTY)

(CITIZENSHIP)

(CITY)

(STREET)

(HOUSE NO.)

ENUMERATED WITH Anderson, Pink

RELATIONSHIP TO ABOVE My daughter

REMARKS

1920 CENSUS INDEX
DEPARTMENT OF COMMERCE
BUREAU OF THE CENSUS



M600

Moore Johnson
(HEAD OF FAMILY)

ARKANSAS

VOL. 15 E.D. 68

B
(COLOR)

65
(AGE)

Mississippi
(BIRTHPLACE)

SHEET 25 LINE 7

Brittenden
(CITY)

Clarksdale
(CITY)

(CITIZENSHIP)

OTHER MEMBERS OF FAMILY

(STREET)

(HOUSE NO.)

NAME	RELATIONSHIP	AGE	BIRTHPLACE	CITIZENSHIP
<i>Living</i>				

1920 CENSUS INDEX
DEPARTMENT OF COMMERCE
BUREAU OF THE CENSUS

M 600

M 600

Moore, Johnson
(HEAD OF FAMILY)

ARKANSAS

VOL. 78 E. D. 71
SHEET 1 LINE 1

W
(COLOR) 43
(AGE)

Mississippi
(BIRTHPLACE)

Jackson
(CITY)

Front
(STREET)

(CITIZENSHIP)

OTHER MEMBERS OF FAMILY

(HOUSE NO.)

NAME	RELATIONSHIP	AGE	BIRTHPLACE	CITIZENSHIP
<u>Moore, Bixtarrella</u>	<u>W</u>	<u>70</u>	<u>Missouri</u>	
<u>Johnson</u>	<u>S</u>	<u>7.5</u>	<u>Arkansas</u>	

1920 CENSUS INDEX
DEPARTMENT OF COMMERCE
BUREAU OF THE CENSUS

U. S. GOVERNMENT PRINTING OFFICE

A-12
1919

M 600

M600

Moore, Jonas
(HEAD OF FAMILY)

ARKANSAS

VOL. 7 E. D. 46

SHEET 2 LINE 46

360
(AGE)
Crest
(COUNTY)

Mississippi
(BIRTHPLACE)

(CITIZENSHIP)

(CITY)

(STREET)

(HOUSE NO.)

OTHER MEMBERS OF FAMILY

NAME	RELATIONSHIP	AGE	BIRTHPLACE	CITIZENSHIP
Moore, Julia	W	56	Mississippi	
Sidney	D	19	Alabama	
Fletcher, Allen	GS	16	Alabama	
Jonas	GS	13	Alabama	
Robinson, Susie	SD	13	Alabama	

1920 CENSUS-INDEX
DEPARTMENT OF COMMERCE
BUREAU OF THE CENSUS

M600

ARKANSAS

Moore, Jonnie
(HEAD OF FAMILY)

VOL 29 E. D. 144SHEET 14 LINE 49

B 30 Arkansas
(COLOR) (AGE) (BIRTHPLACE) (CITIZENSHIP)

Jefferson
(COUNTY)

(CITY) (STREET) (HOUSE NO.)

OTHER MEMBERS OF FAMILY

NAME	RELATIONSHIP	AGE	BIRTHPLACE	CITIZENSHIP
Moore, Celia	W	24	Arkansas	
Swift, Jerry	S S	6 3/4	Arkansas	

1920 CENSUS—INDEX
 DEPARTMENT OF COMMERCE
 BUREAU OF THE CENSUS

U. S. GOVERNMENT PRINTING OFFICE 10-11091 A-14

M 600

Moore, Jordan

(HEAD OF FAMILY)

ARKANSAS

VOL. 33 E. D. 36

SHEET 49 LINE 32

B 51

Arkansas

(AGE)

(BIRTHPLACE)

(CITIZENSHIP)

Little River

(COUNTY)

New Rocky Comfort

(CITY)

(STREET)

(HOUSE NO.)

OTHER MEMBERS OF FAMILY

NAME	RELATIONSHIP	AGE	BIRTHPLACE	CITIZENSHIP
Moore, Lilly	w	27	Arkansas	
- Lydia	D	13	Arkansas	
- Willie M	D	6	Arkansas	
Bellinger, J. D.	Sis.	8	Arkansas	
- Willanta	D	22	Arkansas	

1920 CENSUS-INDEX
DEPARTMENT OF COMMERCE
BUREAU OF THE CENSUS#100
#V

A-1a

U. S. GOVERNMENT PRINTING OFFICE 11-11071

M 600

Murry Joseph
(HEAD OF FAMILY)

ARKANSAS

VOL 1 E. D. 5

SHEET 4 LINE 64

W 64
(SEX) (AGE)

Alabama
(BIRTHPLACE)

Osley
(COUNTY)

Hamburg
(CITY)

North Side
(STREET)

(CITIZENSHIP)

OTHER MEMBERS OF FAMILY

(HOUSE NO.)

NAME	RELATIONSHIP	AGE	BIRTHPLACE	CITIZENSHIP
Murry Lovena	W	54	Arkansas	
Cassie Mae	D	19	Arkansas	
Reese	S	17	Arkansas	

1920 CENSUS - INDEX
DEPARTMENT OF COMMERCE
BUREAU OF THE CENSUS

U. S. GOVERNMENT PRINTING OFFICE 13-11091

M 600

1180

Muir, Jos.
(INDIVIDUAL)

ARKANSAS

VOL. 57 LINE 11

SHEET 9 LINE 11

76 27 Arkansas
(HOUSE NO.) (AGE) (BIRTHPLACE) (CITIZENSHIP)

Libertine
(OCCUPATION)

7th 4th 107
(CITY) (STREET) (HOUSE NO.)

ENUMERATED WITH Davis George
RELATIONSHIP TO ABOVE Lodger

REMARKS

1920 CENSUS INDEX
DEPARTMENT OF COMMERCE
BUREAU OF THE CENSUS

U. S. GOVERNMENT PRINTING OFFICE 11-1160

M 600

Moose, Joseph
(HEAD OF FAMILY)

ARKANSAS

VOL. 35 E. D. 157SHEET 4 LINE 16

B 47
(AGE)

Lincoln
(COUNTY)

Arkansas
(BIRTHPLACE)

(CITIZENSHIP)

(CITY)

(STREET)

(HOUSE NO.)

OTHER MEMBERS OF FAMILY

NAME	RELATION- SHIP	AGE	BIRTHPLACE	CITIZEN- SHIP
<u>Moose, Mary</u>	<u>W</u>	<u>34</u>	<u>Arkansas</u>	

1920 CENSUS—INDEX
DEPARTMENT OF COMMERCE
BUREAU OF THE CENSUS

U. S. GOVERNMENT PRINTING OFFICE 17-1187

A-1a

M 600

M 600

Murray, Joseph
(HEAD OF FAMILY)

ARKANSAS

VOL. 55 E. D. 166

SHEET 2 LINE 87

W 57 (COLOR) (AGE) Indiana (BIRTHPLACE)

Pulaski (CITY) (CITIZENSHIP)
North Little Rock (CITY) Candler (STREET) 1613 (HOUSE NO.)

OTHER MEMBERS OF FAMILY

NAME	RELATIONSHIP	AGE	BIRTHPLACE	CITIZENSHIP
Murray, Kate	W	54	Indiana	
Mabey, William	B.S.	64	Indiana	

1920 CENSUS-INDEX
DEPARTMENT OF COMMERCE
BUREAU OF THE CENSUS

U. S. GOVERNMENT PRINTING OFFICE 11-11621

A-1a

M 600

Moore, Joseph
(INDIVIDUAL)

ARKANSAS

VOL. 62 K. P. 1
SHEET B LINE 1

B 22 Louisiana
(COLOR) (AGE) (BIRTHPLACE)

Union
(COUNTY)

(CITY) (STREET) (HOUSE NO.)

(CITY) (STREET) (HOUSE NO.)

ENUMERATED WITH Moore, Sallie
RELATIONSHIP TO ABOVE Brother

REMARKS

1920 CENSUS—INDEX
DEPARTMENT OF COMMERCE
BUREAU OF THE CENSUS

U. S. GOVERNMENT PRINTING OFFICE 13-11971

A-3

M 600

M 600

Moore, Joseph
(HEAD OF FAMILY)

ARKANSAS

VOL. 43 E. D. 129

W 46
(AGE)

Missouri

SHEET 12 LINE 23

Nevada
(COUNTY)

(BIRTHPLACE)

(CITIZENSHIP)

(CITY)

(STREET)

(HOUSE NO.)

OTHER MEMBERS OF FAMILY

NAME	RELATIONSHIP	AGE	BIRTHPLACE	CITIZENSHIP
Moore, Mattie	W	42	Kansas	
Mision	D	13	North Dakota	

1920 CENSUS INDEX
DEPARTMENT OF COMMERCE
BUREAU OF THE CENSUS

U. S. GOVERNMENT PRINTING OFFICE 11-11071

A14

M 600

M 600

Moore, Joseph
(HEAD OF FAMILY)

STATE ARKANSAS

VOL. 66 E. D. 277

B 64 Tennessee
(BIRTHPLACE)

SHEET 12 LINE 70

Woodruff
Gregory
(COUNTY)

(CITY/TOWNSHIP)

(STREET)

(HOUSE NO.)

OTHER MEMBERS OF FAMILY

NAME	RELATIONSHIP	AGE	BIRTHPLACE	SEX
Moore, Annie	W	63	Mississippi	
Archie	S	25	Arkansas	
Robinson, Zolia	R	39	Arkansas	
Moore, Emma	D. P.	23	Arkansas	
Fletcher	S. S.	2 1/2	Arkansas	

1926 CENSUS—INDEX
DEPARTMENT OF COMMERCE
BUREAU OF THE CENSUS #1 sec #2

Moore, Joseph
HEAD OF FAMILY—CONTINUED

STATE Arkansas

OTHER MEMBERS OF FAMILY—CONTINUED

NAME	RELATIONSHIP	AGE	BIRTHPLACE	CITIZENSHIP
Moore, John Perry	S. S.	4	Arkansas	
— Elijah	S	16	Arkansas	

1920 CENSUS INDEX # 20001
DEPARTMENT OF COMMERCE
BUREAU OF THE CENSUS

M 600

M600

Moore Joseph P.
(HEAD OF FAMILY)

ARKANSAS

W
(COLOR)

58
(AGE)

Taple
(COUNTY)

Arkansas
(BIRTHPLACE)

VOL. 49

E. D. 7-4

SHEET 4

LINE 404

(CITY)

(STREET)

(CITY AND STATE)

OTHER MEMBERS OF FAMILY

(HOUSE NO.)

NAME	RELATIONSHIP	AGE	BIRTHPLACE	GRITTS RENT
<u>Moore, Bertha W.</u>	<u>W.</u>	<u>27</u>	<u>Arkansas</u>	

1920 CENSUS-INDEX
DEPARTMENT OF COMMERCE
BUREAU OF THE CENSUS

U. S. GOVERNMENT PRINTING OFFICE

A-1a

(1919)

M 600

M 600

Murray, Joseph H.

(INDIVIDUAL)

ARKANSAS

VOL. 30 E. D. 1

SHEET 51 LINE

W 43 Georgia

(COLOR)

(AGE)

(BIRTH PLACE)

Jefferson

(COUNTY)

(CITIZENSHIP)

West 7th Ave

(CITY)

(STREET)

(DISTRICT)

ENUMERATED WITH

Jefferson County, Arkansas

RELATIONSHIP TO ABOVE

Not Reported

REMARKS

1930 CENSUS INDEX
DEPT. OF COMMERCE
BUREAU OF THE CENSUS

M 600

Moreau, Jos. H

ARKANSAS

VOL. 53

E. D. 1900

SHEET 15

LINE 1

H

36

Michigan

Pulaski

Little Rock

Broadway

14

ENUMERATED WITH

not Reported

RELATIONSHIP TO ABOVE

Lodger

REMARKS

See Moreau, Jos. H

1890 CENSUS INDEX
DEPT. OF COMMERCE
BUREAU OF THE CENSUS

U. S. GOVERNMENT PRINTING OFFICE

A-2

M600

M600

Morrow, Joseph M
HEAD OF FAMILY

STATE ARKANSAS

VOL 43 E.D. 138

W
(MARRIAGE)
57
(AGE)

Mississippi
(BIRTHPLACE)

SHEET 13 LINE 24

Windsor
(CITY)

(CITIZENSHIP)

(CITY)

(STREET)

OTHER MEMBERS OF FAMILY

(HOUSE NO.)

NAME	RELATIONSHIP	AGE	BIRTHPLACE	CITIZENSHIP
Morrow, Mollie C	W	61	Mississippi	
Ernest	S	25	Mississippi	
Myrtle	D	9	Mississippi	

1920 CENSUS INDEX
DEPARTMENT OF COMMERCE
BUREAU OF THE CENSUS

U. S. GOVERNMENT PRINTING OFFICE

A-18

16-1127

M600

Moore, Joseph W
(HEAD OF FAMILY)

ARKANSAS

W

VOL. 64

E.D. 148

49
Washington
(COUNTY)

SHEET 2

LINE 45

Pyattville
(CITY)

Arkansas
(BIRTHPLACE)

(CITIZENSHIP)

W. Meadow
(STREET)

304
HOUSE NO.

OTHER MEMBERS OF FAMILY

NAME	RELATIONSHIP	AGE	BIRTHPLACE	CITIZENSHIP
Moore, Lela	W	46	Arkansas	
Brown, Jone a	D	24	Arkansas	
Lores a	S	29	Kansas	
Moore, Helen	D	12	Arkansas	

1920 CENSUS-INDEX
DEPARTMENT OF COMMERCE
BUREAU OF THE CENSUS

U. S. GOVERNMENT PRINTING OFFICE

A-18
(1-1787)

M600

M 600
 Marrow Joseph R
(HEAD OF FAMILY)

ARKANSAS
 VOL 58 E.D. 134
 SHEET 16 LINE 3

W 44 Arkansas
(CITY) (COUNTY) (BIRTHPLACE)

(CITY) (STREET) (HOUSE NO.)

OTHER MEMBERS OF FAMILY				
NAME	RELATIONSHIP	AGE	BIRTHPLACE	CITIZENSHIP
Marrow Edith	W	30	Arkansas	
Geneva	D	5	Arkansas	

1920 CENSUS—INDEX
 DEPARTMENT OF COMMERCE
 BUREAU OF THE CENSUS

M 600

Murray, Joseph S.
(HEAD OF FAMILY)

ARKANSAS

VOL. 52 E.D. 131

SHEET 8 LINE 20

W. 63

(COLOR) (AGE)

Kentucky

(BIRTHPLACE)

(CITIZENSHIP)

Pulaski

(COUNTY)

Little Rock

(CITY)

Schiller Ave.

(STREET)

1112

(HOUSE NO.)

OTHER MEMBERS OF FAMILY

NAME	RELATIONSHIP	AGE	BIRTHPLACE	CITIZENSHIP
Murray, Grace	W.	57	Indiana	
Esten	D.	24	Indiana	

1920 CENSUS—INDEX
DEPARTMENT OF COMMERCE
BUREAU OF THE CENSUS

A1A

U. S. GOVERNMENT PRINTING OFFICE 17-11091

M 600

Marroe, Joseph T. STATE Arkansas
HEAD OF FAMILY (CONTINUED)

OTHER MEMBERS OF FAMILY—CONTINUED

NAME	RELATION- SHIP	AGE	BIRTHPLACE	CHECK 201
Marroe, Frank L.	SS	19	Arkansas	
- Earl M.	SS	18	Arkansas	
- Jeff S.	SS	16	Arkansas	
- Herbert	SS	14	Arkansas	
- Wm. P.	SS	12	Arkansas	
- Bryan	SS	10	Arkansas	

1920 CENSUS—INDEX
DEPARTMENT OF COMMERCE
BUREAU OF THE CENSUS

Marroe

#1

U. S. GOVERNMENT PRINTING OFFICE

A-15
11-11501

M 600

Moore, Josh
(HEAD OF FAMILY)

ARKANSAS

VOL. 29

E. D. 124

SHEET 18

LINE 71

B 27
(MARRIAGE) (AGE)
Jefferson
(COUNTY)

Arkansas
(BIRTHPLACE)

(CITIZENSHIP)

(CITY)

(STREET)

(HOUSE NO.)

OTHER MEMBERS OF FAMILY

NAME	RELATIONSHIP	AGE	BIRTHPLACE	CITIZENSHIP
Moore, Mattie	W	22	Georgia	
Brown, Bertha	Si L	9 1/2	Arkansas	

1920 CENSUS-INDEX
DEPARTMENT OF COMMERCE
BUREAU OF THE CENSUS

U. S. GOVERNMENT PRINTING OFFICE

A-1a

11-4701

M 600

72

M 600

Moore, Josh
(HEAD OF FAMILY)

ARKANSAS

VOL. 54 E. D. 152

B 35 Louisiana
(COLOR) (AGE) (BIRTHPLACE)

SHEET 14 LINE 89

Cularki
(COUNTY)

(BIRTHPLACE)

(CITIZENSHIP)

(CITY) _____ (STREET) _____

OTHER MEMBERS OF FAMILY

HOUSE NO. _____

NAME	RELATIONSHIP	AGE	BIRTHPLACE	CITIZENSHIP
<u>Mrs. Christiana W</u>	<u>W</u>	<u>20</u>	<u>Arkansas</u>	
<u>Octavia D.</u>		<u>19</u>	<u>Arkansas</u>	
<u>Mack, Nora</u>	<u>Daughter</u>	<u>26</u>	<u>Arkansas</u>	

1920 CENSUS-INDEX
DEPARTMENT OF COMMERCE
BUREAU OF THE CENSUS

M600

Murray, Joshua D
(HEAD OF FAMILY)

ARKANSAS

VOL. 60

E. D. 154

SHEET 13

LINE 63

W 70
White
(AGE)
(CITY)
(COUNTY)Tennessee
(BIRTHPLACE)

(CITIZENSHIP)

(STREET)

(HOUSE NO.)

OTHER MEMBERS OF FAMILY

NAME	RELATIONSHIP	AGE	BIRTHPLACE	CITIZENSHIP
Murray, Mary E	W	55	Kentucky	6-17
Murray, Edgar	S	45	Arkansas	
— J. Zetta	GD	13	Arkansas	
Hendricks, Nellie E	GD	15	Arkansas	
— Ruby	GD	12	Arkansas	

1920 CENSUS—INDEX
DEPARTMENT OF COMMERCE
BUREAU OF THE CENSUS

U. S. GOVERNMENT PRINTING OFFICE

A-14

21-11971

M600

M 600

Marrow, Juanita L
(INDIVIDUAL)

ARKANSAS

24
(COLOR)

5
(AGE)

VOL. 21

E. D. 1918

Hot Spring
(COUNTY)

Arkansas
(BIRTHPLACE)

SHEET 3

LINE 22

(GITY)

(CITIZENSHIP)

(STREET)

(HOUSE NO.)

ENUMERATED WITH Hall, Lester J
RELATIONSHIP TO ABOVE Step. Daughter

REMARKS

1920 CENSUS INDEX
DEPARTMENT OF COMMERCE
BUREAU OF THE CENSUS

U. S. GOVERNMENT PRINTING OFFICE

16-1101

M 600

M600

Moore, Julia
(HEAD OF FAMILY)

ARKANSAS

B 33 Arkansas
(COLOR) (AGE) (BIRTHPLACE)

VOL. 39 E. D. 71
SHEET 27 LINE 80

Muller
(CITY) (CITY) (STREET)
Texarkana N-R

(CITIZENSHIP)

OTHER MEMBERS OF FAMILY

146 1/2
HOUSE NO. J

NAME	RELATIONSHIP	AGE	BIRTHPLACE	CITIZENSHIP
Moore, Drew	H.	40	Arkansas	

1920 CENSUS—INDEX
DEPARTMENT OF COMMERCE
BUREAU OF THE CENSUS

M600

Moore,

(INDIVIDUAL)

Julius

ARKANSAS

0
(COLOR)

12
(AGE)

VOL. 15

E. D. 63

Crittenden

Tennessee

SHEET 1

LINE 08

(COUNTY)

(BIRTHPLACE)

(CITIZENSHIP)

(CITY)

(STREET)

(HOUSE NO.)

ENUMERATED WITH

Jones,

Henry

RELATIONSHIP TO ABOVE

Step-son

REMARKS

1920 CENSUS - INDEX
DEPARTMENT OF COMMERCE
BUREAU OF THE CENSUS

U. S. GOVERNMENT PRINTING OFFICE

A-3

1920

M 600

Moore, Kalops
(HEAD OF FAMILY)

STATE Arkansas

VOL. 31 E. D. 143

SHEET 10 LINE 44

May 20
(YEAR) (DAY)

Jefferson
(COUNTY)

Arkansas
(BIRTHPLACE)

(CITY)

(CITIZENSHIP)

(STREET)

OTHER MEMBERS OF FAMILY

(HOUSE NO.)

NAME	RELATIONSHIP	AGE	BIRTHPLACE	CITIZENSHIP
<u>Moore, Melvile</u>	<u>H</u>	<u>35</u>	<u>Arkansas</u>	

1920 CENSUS INDEX
DEPARTMENT OF COMMERCE
BUREAU OF THE CENSUS

U. S. GOVERNMENT PRINTING OFFICE

A-16

20-1091 (1917)

M 600

Marr, Karl B ARKANSAS
(HEAD OF FAMILY)
 VOL. 37 E. D. 54
 SHEET 3 LINE 10
W. 27 Arkansas
(COLOR) (AGE) (BIRTHPLACE) (CITIZENSHIP)
Nagan
(COUNTY)
Magazine Tom Anderson
(CITY) (STREET) (HOUSE NO.)

OTHER MEMBERS OF FAMILY

NAME	RELATIONSHIP	AGE	BIRTHPLACE	CITIZENSHIP
Marr, Cecil B	W	19	Tennessee	
- Bessie	Li	25	Arkansas	
- Jane M	M	62	Tennessee	

1920 CENSUS—INDEX
 DEPARTMENT OF COMMERCE
 BUREAU OF THE CENSUS

A-1a
 U. S. GOVERNMENT PRINTING OFFICE 21-1167

M 600

M 400

Moore, Kate
(INDIVIDUAL)

ARKANSAS

10
(AGE)

40
(AGE)

VOL 63

E. D.

Washington
(CITY/TOWNSHIP)

Arkansas
(BIRTH/PLACE)

SHEET 6

LINE 3

(GIVEN)

(CITIZENSHIP)

ENUMERATED WITH

(STREET)

RELATIONSHIP TO ABOVE

Patterson, Preston
Daughter

(HOUSE NO.)

REMARKS

1920 CENSUS - INDEX
DEPT. OF COMMERCE
BUREAU OF THE CENSUS

U. S. GOVERNMENT PRINTING OFFICE

And

1917

M 600

Moore, Kate

M 600

Moore, Kate
(INDIVIDUAL)

ARKANSAS

W
(COLOR)

41
(AGE)

Virginia
(BIRTHPLACE)

VOL. 34 P. D. 278

Lee
(COUNTY)

(COUNTY)

Mossanna
(CITY)

Pearl
(STREET)

SHEET 4 LINE 12

(CITIZENSHIP)

ENUMERATED WITH

Smith, Robert
servant

(HOUSE NO.)

RELATIONSHIP TO ABOVE

REMARKS

1920 CENSUS—INDEX
DEPARTMENT OF COMMERCE
BUREAU OF THE CENSUS

U. S. GOVERNMENT PRINTING OFFICE

A-2

11-11671

M 600

M600

Moore, Kathleen
(INDIVIDUAL)

ARKANSAS

VOL 53

E. D. 134

SHEET 14

LINE 30

20
(AGE)
Tulaski
(COUNTY)
Arkansas
(BIRTHPLACE)

Little Rock
(CITY)
W. 5th
(STREET)

(CITIZENSHIP)

ENUMERATED WITH Long, William W.

14/4
(DUPLICATE NO.)

RELATIONSHIP TO ABOVE Grand-daughter

REMARKS

1920 CENSUS-INDEX
DEPARTMENT OF COMMERCE
BUREAU OF THE CENSUS

U. S. GOVERNMENT PRINTING OFFICE

A-3

1919:1-271

M600

M600

Mrs. Kattie
(INDIVIDUAL)

ARKANSAS

VOL. 9 E. D. 17

SHEET 5 LINE 17

W
(COLOR)

57
(AGE)

Virginia
(BIRTHPLACE)

Clay
(COUNTY)

(CITIZENSHIP)

(CITY)

(STREET)

(HOUSE NO.)
5

ENUMERATED WITH

Mitchell Thedore

RELATIONSHIP TO ABOVE

Mother in Law

REMARKS

1920 CENSUS - INDEX
DEPARTMENT OF COMMERCE
BUREAU OF THE CENSUS

U. S. GOVERNMENT PRINTING OFFICE

A-3
11-1871

M600

M600

More, Kenead M.
(INDIVIDUAL)

ARKANSAS

VOL. 60 E. DIST. 1

SHEET 23 LINE 35

W 1/3
(COLOR) (AGE)

Texas
(BIRTHPLACE)

Quier
(COUNTY)

(CITIZENSHIP)

(CITY)

(STREET)

(HOUSE NO.)

ENUMERATED WITH Rodden, General J.
RELATIONSHIP TO ABOVE Stepson

REMARKS

1920 CENSUS-INDEX
DEPARTMENT OF COMMERCE
BUREAU OF THE CENSUS

U. S. GOVERNMENT PRINTING OFFICE

A-2
16-11271

M600

M. 600

ARKANSAS

Morse, Kittie

(INDIVIDUAL)

VOL. 17 PAGE 13

SHEET 17 LINE 66

B

(COUNTY)

34

(AGE)

South Carolina

(BIRTHPLACE)

(CITIZENSHIP)

Dechu

(COUNTRY)

Dumas

(CITY)

(STREET)

(HOUSE NO.)

ENUMERATED WITH

Chatsman, Adolph J.

RELATIONSHIP TO ABOVE

Boarder

REMARKS

1920 CENSUS INDEX
DEPARTMENT OF COMMERCE
BUREAU OF THE CENSUS

U. S. GOVERNMENT PRINTING OFFICE

1921

1620

Moore, Noble
(INDIVIDUAL)

ARKANSAS

VOL. 59 E. D. 51

SHEET 3 LINE 51

W 15 Arkansas
(LOCALITY) (AGE) (BIRTHPLACE) (CITIZENSHIP)

Sebastian
(CITY)

7th Street N. 12th 111
(CITY) (STREET) (HOUSE NO.)

ENUMERATED WITH Not reported
RELATIONSHIP TO ABOVE son

REMARKS _____

1920 Census, Form C
DEPARTMENT OF COMMERCE
BUREAU OF THE CENSUS

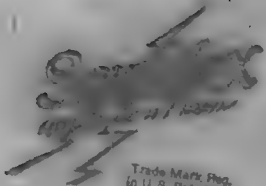

Trade Mark Reg.
in U. S. Pat. Office

A SERVICE

Sold and Licensed Exclusively by the
Electric Power Commission
Beverly Hills, Cal.
Patent No.

Re: 15,572	1,435,068
1,007,520	1,489,064
1,238,919	1,481,744

Printed in U.S.A.

M600

Moore, L
(INDIVIDUAL)

ARKANSAS

VOL 40

E. D. 149

SHEET 1

LINE 98

W: 59: Kentucky
(COLOR) (AGE) (BIRTHPLACE)

(CITIZENSHIP)

Mississippi
(COUNTY)

Blytheville
(CITY)

Fifth
(STREET)

502
(HOUSE NO.)

ENUMERATED WITH

Skinner, Noah F

RELATIONSHIP TO ABOVE

Boarder

REMARKS

1920 CENSUS INDEX
DEPARTMENT OF COMMERCE
BUREAU OF CENSUS

U. S. GOVERNMENT PRINTING OFFICE 11-41821 A-3

17600

Marrow (L.)
(INDIVIDUAL)

ARKANSAS

VOL. 11 E. D. 11

SHEET 7 LINE 11

W 27 Tennessee
(CITY) (CITY) (BIRTHPLACE) (CITIZENSHIP)
Waight
(COUNTY)

(CITY) (STREET) (HOUSE NO.)

ENUMERATED WITH Murphy, Robin E.
RELATIONSHIP TO ABOVE Nephew

REMARKS _____

1920 CENSUS INDEX
BY THE BUREAU OF CENSUS
SERIAL 10000000

U. S. GOVERNMENT PRINTING OFFICE (1917)

M600

M 600

Murray, I. J.
(HEAD OF FAMILY)

ARKANSAS

VOL. 47 E.D. 77

SHEET 8 LINE 24

W 3.3
(WIDOW) (AGE)

Perry
(COUNTY)

Arkansas
(BIRTHPLACE)

(CITIZENSHIP)

(CITY)

(STREET)

OTHER MEMBERS OF FAMILY

(HOUSE NO.)

NAME	RELATIONSHIP	AGE	BIRTHPLACE	CITIZENSHIP
Murray, Nannie M	W	27	Arkansas	
Billy M.	S	5 $\frac{1}{2}$	Arkansas	
Jessie	S	3 $\frac{1}{2}$	Arkansas	
Pershing	S	1 $\frac{1}{2}$	Arkansas	
Libby	Si	36	Arkansas	

1920 CENSUS INDEX
DEPARTMENT OF COMMERCE
BUREAU OF THE CENSUS

U. S. GOVERNMENT PRINTING OFFICE

A-16
12345678

M 600

Moore S. J.
(HEAD OF FAMILY)

ARKANSAS

VOL. 40 E. D. 42SHEET 16 LINE 80

B II Mississippi
(COLOR) (AGE) (BIRTHPLACE)
Mississippi
(COUNTY) (CITY) (STREET) (HOUSE NO.)
(CITIZENSHIP)

OTHER MEMBERS OF FAMILY

NAME	RELATION- SHIP	AGE	BIRTHPLACE	CITIZEN- SHIP
<u>Moore, Nellie</u>	<u>W</u>	<u>46</u>	<u>Mississippi</u>	
<u>Lemon</u>	<u>S</u>	<u>14</u>	<u>Mississippi</u>	

1920 CENSUS INDEX
 DEPARTMENT OF COMMERCE
 BUREAU OF THE CENSUS

U. S. GOVERNMENT PRINTING OFFICE 31-1589

A-1a

M 600

M 600

Mayer, L L
(HEAD OF FAMILY)

ARKANSAS

VOL. 46 E. D. 200

W 35 Missouri
(MARRIAGE) (AGE) (BIRTHPLACE)

SHEET 10 LINE 12

Cassett
(COUNTY)

(CITIZENSHIP)

(CITY) (STREET) (HOUSE NO.)

OTHER MEMBERS OF FAMILY

NAME	RELATIONSHIP	AGE	BIRTHPLACE	CITIZENSHIP
<u>Mayer, Stella</u>	<u>W</u>	<u>35</u>	<u>Illinois</u>	
<u>Brett, Bernard</u>	<u>SD</u>	<u>21</u>	<u>Illinois</u>	
<u>Bernadine</u>	<u>SD</u>	<u>18</u>	<u>Illinois</u>	

1920 CENSUS—INDEX
DEPARTMENT OF COMMERCE
BUREAU OF THE CENSUS

U. S. GOVERNMENT PRINTING OFFICE 17-10827

M 600

STATE ArkansasMoore, J. M.

(HEAD OF FAMILY—CONTINUED)

OTHER MEMBERS OF FAMILY—CONTINUED

NAME	RELATIONSHIP	AGE	BIRTHPLACE	CITIZENSHIP
Berry, Fannie	ML	66	Tennessee	
Knives, John B.	U	63	Tennessee	
Stuckey, Helen	Bo	26	Arkansas	
Pattersons, Bertha	Bo	22	Arkansas	
Curry, Muriel	Bo	22	Arkansas	

1920 CENSUS—INDEX
DEPARTMENT OF COMMERCE
BUREAU OF THE CENSUS#2
see #1

U. S. GOVERNMENT PRINTING OFFICE

A-15
15-2709

M 600

M 600

Murray, L. M.
(INDIVIDUAL)

ARKANSAS

VOL. 22 E. D. 1

SHEET 1 LINE 1

W 65 Arkansas
(COLOR) (AGE) (BIRTHPLACE)

Garland (COUNTY) (CITIZENSHIP)

(CITY) (STREET) (HOUSE NO.)

ENUMERATED WITH Murray, Alice

RELATIONSHIP TO ABOVE Mother-in-law

REMARKS

1920 CENSUS-INDEX
DEPARTMENT OF COMMERCE
BUREAU OF THE CENSUS

M 600

Murray, L. O.
(HEAD OF FAMILY)

ARKANSAS

VOL. 12 E. D. 40

SHEET 7 LINE 76

W 30 Arkansas
(COLOR) (AGE) (BIRTHPLACE)Craighead
(COUNTY) (CITIZENSHIP)Jonesboro W. Oak 715
(CITY) (STREET) (HOUSE NO.)

OTHER MEMBERS OF FAMILY

NAME	RELATIONSHIP	AGE	BIRTHPLACE	CITIZENSHIP
Murray, Lora	W	21	Kentucky	
- Carl E	S	2 1/2	Kentucky	
- Jennie	D	1 1/2	Arkansas	

1920 CENSUS-INDEX
DEPARTMENT OF COMMERCE
BUREAU OF THE CENSUS

U. S. GOVERNMENT PRINTING OFFICE 10-11021

A-1a

M 600

Moore, L. W.
(INDIVIDUAL)

ARKANSAS

VOL. 55 E. D. 164

SHEET 3 LINE 67

W 70 United States
(COLOR) (AGE) (BIRTHPLACE) (CITIZENSHIP)

Pulaski
(CITY) North Little Rock Poplar 922
(CITY) (STREET) (HOUSE NO.)

ENUMERATED WITH Dilbeck, J. L.

RELATIONSHIP TO ABOVE Farmer

REMARKS

1920 CENSUS—INDEX
DEPARTMENT OF COMMERCE
BUREAU OF THE CENSUS

Moore, Lafayette

(HEAD OF FAMILY—CONTINUED)

STATE Arkansas

OTHER MEMBERS OF FAMILY—CONTINUED

NAME	RELATION- SHIP	AGE	BIRTHPLACE	CITIZEN- SHIP
Moore, Cora	D	8	Arkansas	
- Alma	D	4 $\frac{3}{12}$	Arkansas	
- Elvie E	D	1 $\frac{2}{12}$	Arkansas	

1920 CENSUS—INDEX
DEPARTMENT OF COMMERCE
BUREAU OF THE CENSUS

2 sec # 1

U. S. GOVERNMENT PRINTING OFFICE

11-127

A-18

-M600

11600.

Monroe Lake
(INDIVIDUAL)

ARKANSAS

VOL. 27 E. D. 41
SHEET 31 LINE 4

W 25 Arkansas
(COLOR) (AGE) (BIRTHPLACE)
Independent
(COUNTRY) (CITIZENSHIP)

Barterville
(CITY) (STREET) (HOUSE NO.)

ENUMERATED WITH Masonic Ophan Home School
RELATIONSHIP TO ABOVE Teacher

REMARKS

1920 CENSUS - INDEX
DEPARTMENT OF COMMERCE
BUREAU OF THE CENSUS

M 600

Murray, Lennie M
(HEAD OF FAMILY)

ARKANSAS

VOL. 11 E. D. 15

B 34 Arkansas
(MARRIAGE) (AGE) (BIRTHPLACE)

SHEET 1 LINE 84

Conway
(CITY) (COUNTY) (CITIZENSHIP)

(CITY) (STREET) (HOUSE NO.)

OTHER MEMBERS OF FAMILY

NAME	RELATIONSHIP	AGE	BIRTHPLACE	CITIZENSHIP
Murray, Mathe	son	20	Arkansas	

1920 CENSUS-INDEX
DEPARTMENT OF COMMERCE
BUREAU OF THE CENSUS

M600

Moore, Lawrence
(HEAD OF FAMILY)

ARKANSAS

VOL. 12 E. D. 48

SHEET 19 LINE 11

B 58 Louisiana
(COLOR) (AGE) (BIRTHPLACE)

Craighead
(COUNTY)

(CITIZENSHIP)

(CITY)

(STREET)

(HOUSE NO.)

OTHER MEMBERS OF FAMILY

NAME	RELATIONSHIP	AGE	BIRTHPLACE	CITIZENSHIP
<u>Moore, Emma</u>	<u>W</u>	<u>40</u>	<u>Georgia</u>	

1920 CENSUS—INDEX
DEPARTMENT OF COMMERCE
BUREAU OF THE CENSUS

U. S. GOVERNMENT PRINTING OFFICE 11-1127

A-14

M600

M600

Moore Lathaniel
(INDIVIDUAL)

ARKANSAS

VOL. 37 E.D. 57
SHEET 6 LINE 53

B 13
(COLOR) (AGE)
Logan
(COUNTY)
(CITY)

Oklahoma
(BIRTHPLACE)

(CITIZENSHIP)

(STREET)

(HOUSE NO.)

ENUMERATED WITH

Byrd Suggs
Grand Son

RELATIONSHIP TO ABOVE

REMARKS

1920 CENSUS INDEX
DEPARTMENT OF COMMERCE
BUREAU OF THE CENSUS

U. S. GOVERNMENT PRINTING OFFICE

A-3

M600

M 60

Moore, Laura

(HEAD OF FAMILY)

ARKANSAS

VOL. 8

E. D. 56

SHEET 5

LINE 65

B

49

Arkansas

(COLOR)

(AGE)

(BIRTHPLACE)

(CITIZENSHIP)

Clark

(COUNTY)

(CITY)

(STREET)

(HOUSE NO.)

OTHER MEMBERS OF FAMILY

NAME	RELATIONSHIP	AGE	BIRTHPLACE	CITIZENSHIP
Moore, Phena	D	21	Arkansas	
Hill, Irene	DD	4 9/10	Arkansas	

1920 CENSUS INDEX
DEPARTMENT OF COMMERCE
BUREAU OF THE CENSUS

A-12

U. S. GOVERNMENT PRINTING OFFICE

1917

M 60

17600

Moore, Laura
(INDIVIDUAL)

VOL. 42 E. C. 12
SHEET 2 LINE 2

27 48 Indiana
(AGE) (BIRTHPLACE)

Mississippi
(CITIZENSHIP)

Wells Jefferson Ave
(CITY) (STREET)

ENUMERATED WITH Bissell, Ellen (HOUSE NO.)

RELATIONSHIP TO ABOVE Daughter

REMARKS

1920 CENSUS INDEX
DEPARTMENT OF COMMERCE
BUREAU OF THE CENSUS

U. S. GOVERNMENT PRINTING OFFICE

M600

M 600

Marie, Laurence
(INDIVIDUAL)

ARKANSAS

VOL. 55 E. D. 1000

SHEET 10 LINE 7

W 20 Arkansas
(COLOR) (AGE) (BIRTHPLACE)

Polaski
(COUNTY) (CITIZENSHIP)

North Little Rock Maple
(CITY) (STREET)

602
(HOUSE NO.)

ENUMERATED WITH Not Reported

RELATIONSHIP TO ABOVE Loggar

REMARKS See Laurence, Marie

1920 CENSUS-INDEX
DEPARTMENT OF COMMERCE
BUREAU OF THE CENSUS

U. S. GOVERNMENT PRINTING OFFICE 1917

M 600

M600

Murray Lawrence
(HEAD OF FAMILY)

ARKANSAS

VOL. 3 E. D. 23

SHEET 3 LINE 2

W 27 Missouri
(COLOR) (AGE) (BIRTHPLACE)

Benton
(COUNTY) (CITY) (STREET) (HOUSE NO.) (CITIZENSHIP)

OTHER MEMBERS OF FAMILY

NAME	RELATIONSHIP	AGE	BIRTHPLACE	CITIZENSHIP
Murray, Pansy	W	27	Kansas	

1920 CENSUS-INDEX
DEPARTMENT OF COMMERCE
BUREAU OF THE CENSUS

M600

Murray Lavis
(INDIVIDUAL)

ARKANSAS

VOL. *5*

E. D. *112*

SHEET *47*

LINE *60*

W
(COLOR)

19
(AGE)

Arkansas
(BIRTHPLACE)

Callaway
(COUNTY)

(CITIZENSHIP)

(CITY)

(STREET)

(HOUSE NO.)

ENUMERATED WITH

Best, D

RELATIONSHIP TO ABOVE

Daughter

REMARKS

1920 CENSUS INDEX
DEPARTMENT OF COMMERCE
BUREAU OF THE CENSUS

U. S. GOVERNMENT PRINTING OFFICE

A-2

M600

M 600

ARKANSAS

Moore, Lawson
(HEAD OF FAMILY)

VOL. 60 E. D. 168

SHEET 15 LINE 77

W 30 Tennessee
(COLOR) (AGE) (BIRTHPLACE) (CITIZENSHIP)
 Sevier
(COUNTY)
 De Sura 14th 1439
(CITY) (STREET) (HOUSE NO.)

OTHER MEMBERS OF FAMILY

NAME	RELATIONSHIP	AGE	BIRTHPLACE	CITIZENSHIP
Moore, Maud	W	27	Texas	
- Opal	D	10	Tennessee	
- Reuel	D	7	Tennessee	

M 600

Moore, Leander
(HEAD OF FAMILY)

ARKANSAS

VOL. 10 E. O. 19

SHEET 8 LINE 7

50
Cleveland
(CITY) (AGE) (COUNTY)

Arkansas
(BIRTHPLACE)

(CITIZENSHIP)

(STREET)

OTHER MEMBERS OF FAMILY

HOUSE NO. J

NAME	RELATIONSHIP	AGE	BIRTHPLACE	CITIZENSHIP
Moore, Susie	W	45	South Carolina	
John	S	22	Arkansas	
Rosa	D	20	Arkansas	

1920 CENSUS—INDEX
DEPARTMENT OF COMMERCE
BUREAU OF THE CENSUS

U. S. GOVERNMENT PRINTING OFFICE 11-1127

M 600

M 600

Moore, Leander E
(INDIVIDUAL)

ARKANSAS

VOL. 26

SHEET 1

W 42
(CITY) Green
(CITY)

Illinois
(BIRTHPLACE)

ENUMERATED WITH

Thompson, Thomas B.
Hired man

RELATIONSHIP TO ABOVE

REMARKS

1920 CENSUS INDEX
DEPARTMENT OF COMMERCE
BUREAU OF THE CENSUS

M 600

Mary Lee

(HEAD OF FAMILY)

ARKANSAS

VOL.

54

P.D.

214

SHEET

10

LINE

28

B

36

Arkansas

(COLOR)

(AGE)

(BIRTHPLACE)

(CITIZENSHIP)

St. Francis

(COUNTY)

(CITY)

(STREET)

(HOUSE NO.)

OTHER MEMBERS OF FAMILY

NAME	RELATIONSHIP	AGE	BIRTHPLACE	CITIZENSHIP
Mary, Mary	W	25	Arkansas	
- Whitmore	D	7	Arkansas	
- Odee	S	4	Arkansas	
- James	S	2	Arkansas	

1920 CENSUS-INDEX
DEPARTMENT OF COMMERCE
BUREAU OF THE CENSUS

U. S. GOVERNMENT PRINTING OFFICE

11-1927

A-1a

M600

Moore, Lee
(HEAD OF FAMILY)

ARKANSAS

W 31
(COLOR) (AGE)

VOL. 51 E. D. 1894

Saline Arkansas
(COUNTY) (BIRTHPLACE)

SHEET 15 LINE 29

(CITY) (STREET) (CITIZENSHIP)

OTHER MEMBERS OF FAMILY

NAME	RELATIONSHIP	AGE	BIRTHPLACE	CITIZENSHIP
Moore, Ruth	W	20	Arkansas	
- Leola	D	3	Arkansas	
- Lillian	D	3 1/2	Arkansas	
Robinet, Nora	Sis. L.	14	Arkansas	
Moore, Frank	B.	32	Arkansas	

1920 CENSUS-INDEX
DEPARTMENT OF COMMERCE
BUREAU OF THE CENSUS

M600

M600

Moore Lee

(HEAD OF FAMILY)

ARKANSAS

VOL

48

P. D.

179

SHEET

4

LINE

22

B 23
Phillips

(LOCALITY)

(AGE)

(COUNTY)

Arkansas

(BIRTHPLACE)

(CITIZENSHIP)

(CITY)

(STREET)

(HOUSE NO.)

OTHER MEMBERS OF FAMILY

NAME	RELATIONSHIP	AGE	BIRTHPLACE	CITIZENSHIP
<i>Louise Moore</i>				

1920 CENSUS-INDEX
DEPARTMENT OF COMMERCE
BUREAU OF THE CENSUS

M 600

Moore, Lee

(HEAD OF FAMILY)

ARKANSAS

VOL. 48 E.D. 90

SHEET 7 LINE 80

B

(COLOR)

52

(AGE)

Mississippi

(BIRTHPLACE)

Phillips

(COUNTY)

(CITIZENSHIP)

(CITY)

(STREET)

(HOUSE NO.)

OTHER MEMBERS OF FAMILY

NAME	RELATIONSHIP	AGE	BIRTHPLACE	CITIZENSHIP
<i>Moore, Susie</i>	<i>W</i>	<i>45</i>	<i>Arkansas</i>	

1920 CENSUS-INDEX
DEPARTMENT OF COMMERCE
BUREAU OF THE CENSUS

U. S. GOVERNMENT PRINTING OFFICE

11-15871

M 600

M 600.

Murray Lee M.
(HEAD OF FAMILY)

ARKANSAS

VOL 4 E. D. 47

SHEET 10 LINE 81

W. 52 Arkansas
(AGE) (BIRTHPLACE)

Boone
(COUNTY)

(CITY) (STREET) (HOUSE NO.)

OTHER MEMBERS OF FAMILY

NAME	RELATIONSHIP	AGE	BIRTHPLACE	CITIZENSHIP
Murray, Ida L.	W.	49	Illinois	
Lewis C.	D.	20	Arkansas	
Ruth	D.	15	Arkansas	
Walker	D.	13	Arkansas	
Biffle	D.	11	Arkansas	

1924 CENSUS—INDEX
DEPARTMENT OF COMMERCE
BUREAU OF THE CENSUS

#1 Sa #21

A-74
U. S. GOVERNMENT PRINTING OFFICE 16-1107

Murray Lee M.
HEAD OF FAMILY—CONTINUED

STATE

Arkansas

OTHER MEMBERS OF FAMILY—CONTINUED

NAME	RELATIONSHIP	AGE	BIRTHPLACE	CITIZENSHIP
<u>Murray, Othello A.</u>	<u>S.</u>	<u>8</u>	<u>Arkansas</u>	

1920 CENSUS—INDEX # 2 Ser # 1
DEPARTMENT OF COMMERCE
BUREAU OF THE CENSUS

U. S. GOVERNMENT PRINTING OFFICE

A-15
17-1-1921

M 600

M 600

Moore Lee O.
HEAD OF FAMILY

ARKANSAS

VOL 44 S. D. 109

W 28 Arkansas
SHEET 12 LINE 47

Bolt
CITY COUNTY STATE CITIZENSHIP

CITY STREET HOUSE NO.

OTHER MEMBERS OF FAMILY

NAME	RELATIONSHIP	AGE	BIRTHPLACE	CITIZENSHIP
<u>Moore Maggie</u>	<u>W</u>	<u>20</u>	<u>Oklahoma</u>	
<u>Pauline</u>	<u>S</u>	<u>3 1/2</u>	<u>Arkansas</u>	
<u>Pauline</u>	<u>W</u>	<u>2 1/2</u>	<u>Oklahoma</u>	

1920 CENSUS INDEX
DEPARTMENT OF COMMERCE
BUREAU OF THE CENSUS

M 600

Moore, Lela B

INDIVIDUAL

ARKANSAS

VOL

48

E. D.

SHEET

2

LINE

2

W
(COLOR)

34
(AGE)

Arkansas
(BIRTHPLACE)

Phillips
(COUNTY)

Helena
(CITY)

Market
(STREET)

ENUMERATED WITH

Moswell, Marna B

RELATIONSHIP TO ABOVE

Daughter

REMARKS

1920 CENSUS INDEX
DETERMINED BY COMPARE
BUREAU OF THE CENSUS

U. S. GOVERNMENT PRINTING OFFICE

12

19 600

M 600

Moore, Lem

(HEAD OF FAMILY)

ARKANSAS

VOL. 28 E. D. 61

SHEET 12 LINE 20

13

42

Mississippi

(COLOR)

(AGE)

(BIRTHPLACE)

(CITIZENSHIP)

Jackson

(COUNTY)

(CITY)

(STREET)

(HOUSE NO.)

OTHER MEMBERS OF FAMILY

NAME	RELATION- SHIP	AGE	BIRTHPLACE	CITIZEN- SHIP
Moore, Lena	W	38	Mississippi	
— Lodie	S	20	Mississippi	
— Harry	D	18	Mississippi	
— Luella	D	15	Mississippi	

1920 CENSUS—INDEX
DEPARTMENT OF COMMERCE
BUREAU OF THE CENSUS

U. S. GOVERNMENT PRINTING OFFICE

A-16

1919-1921

4600

Moore, Lena

(INDIVIDUAL)

ARKANSAS

VOL. 54 E. D. 100

SHEET 3 LINE 10

B. 36

(COLOR)

(AGE)

Louisiana

(BIRTHPLACE)

(CITIZENSHIP)

Pulaski

Little Rock

(CITY)

Wash

(STREET)

P 24

(HOUSE NO.)

ENUMERATED WITH

Hudson, Virgil

RELATIONSHIP TO ABOVE

brother

REMARKS

1920 CENSUS INDEX
DEPARTMENT OF COMMERCE
BUREAU OF THE CENSUS

U. S. GOVERNMENT PRINTING OFFICE 13-11871

A-3

4600

M 600

Moore, Lena
INDIVIDUAL

ARKANSAS

VOL. 16 E. D. 71

SHEET 20 LINE 74

W. 14 Mississippi
COLOR (AGE) (BIRTH PLACE) (CITIZENSHIP)
Cross
(COUNTY)

(CITY) (STREET) (HOUSE NO.)

ENUMERATED WITH Moore, John L. sr.

RELATIONSHIP TO ABOVE Grand-daughter

REMARKS

1920 CENSUS—INDEX
DEPARTMENT OF COMMERCE
BUREAU OF THE CENSUS

U. S. GOVERNMENT PRINTING OFFICE 14-11671

A-3

M 600

11600

Moore, Lena R.
(INDIVIDUAL)

ARKANSAS

VOL. 4 E. D. 45
SHEET 4 LINE 9

W. 8 Arkansas
(COLOR) (AGE) (BIRTHPLACE) (CITIZENSHIP)

Boone
(COUNTY)
Newman Newman Avenue 613
(CITY) (STREET) (ZIP CODE)

ENUMERATED WITH Moore, Mahala M.

RELATIONSHIP TO ABOVE Grand Daughter

REMARKS

1920 CENSUS
DEPARTMENT OF COMMERCE
BUREAU OF ECONOMIC RESEARCH

M 600

Moore, Lenard H.
(HEAD OF FAMILY)

ARKANSAS

VOL. 33 E. D. 86

94 45 Arkansas
(CITY) (AGE) (BIRTHPLACE)

SHEET 5 LINE 19

Lawrence
(COUNTY) (CITIZENSHIP)

(CITY) (STREET) (HOUSE NO.)

OTHER MEMBERS OF FAMILY

NAME	RELATIONSHIP	AGE	BIRTHPLACE	CITIZENSHIP
<u>Moore, May F</u>	<u>W</u>	<u>40</u>	<u>Arkansas</u>	

1920 CENSUS-INDEX
DEPARTMENT OF COMMERCE
BUREAU OF THE CENSUS

M 600

Mayer, Lena

(INDIVIDUAL)

ARKANSAS

VOL. 53 E. O. 136

SHEET 7 LINE 57

W 33

(MARRIAGE)

(AGE)

Arkansas

(BIRTHPLACE)

(CITIZENSHIP)

Tulaski

(COUNTY)

Little Rock

(CITY)

Louisiana

(STREET)

617
(HOUSE NO.)

ENUMERATED WITH Morris, John B.

RELATIONSHIP TO ABOVE Servant

REMARKS

1920 CENSUS INDEX
DEPARTMENT OF COMMERCE
BUREAU OF THE CENSUS

U. S. GOVERNMENT PRINTING OFFICE

Ans

19600

ARKANSAS

Moore Lennaus
(HEAD OF FAMILY)

VOL. 35 E. D. 163

W 45 Tennessee
(COLOR) (AGE) (BIRTHPLACE)

SHEET 11 LINE 79

Lonoke
(COUNTY) (CITY) (STREET) (HOUSE NO.)

OTHER MEMBERS OF FAMILY

NAME	RELATIONSHIP	AGE	BIRTHPLACE	CITIZENSHIP
Moore Ola	W	39	Arkansas	
— Linnie	D	18	Arkansas	
— Margie	D	16	Arkansas	
— Carrie	D	14	Arkansas	
— Willie	D	11	Arkansas	

1920 CENSUS—INDEX
DEPARTMENT OF COMMERCE
BUREAU OF THE CENSUS
see #2

moore Lennau

STATE Arkansas

(HEAD OF FAMILY—CONTINUED)

OTHER MEMBERS OF FAMILY—CONTINUED

NAME	RELATIONSHIP	AGE	BIRTHPLACE	CENSUS YEAR
moore, Ralph S	S	8	Arkansas	
— Veda	D	4 1/2	Arkansas	

1920 CENSUS—INDEX
DEPARTMENT OF COMMERCE
BUREAU OF THE CENSUS

*page #1

M 600

Moore, Leonard
(INDIVIDUAL)

ARKANSAS

VOL. 1 Z. O. 2

SHEET 6 LINE 12

W 10 Arkansas
(COLOR) (AGE) (BIRTHPLACE)

Oshtey
(COUNTY) (CITIZENSHIP)

(CITY) (STREET) (HOUSE NO.)

ENUMERATED WITH Griffin, Monroe A

RELATIONSHIP TO ABOVE Grand son

REMARKS _____

1920 CENSUS-INDEX
DEPARTMENT OF COMMERCE
BUREAU OF THE CENSUS

U. S. GOVERNMENT PRINTING OFFICE 19-1071 A-3

M 600

M/630

Moore, Leon
(INDIVIDUAL)

ARKANSAS

VOL. 26 E.D. 30

SHEET 2 LINE 7

75 9
(AGE)

Arkansas
(BIRTHPLACE)

Free
(CITY)

Washington
(CITY)

2nd
(STREET)

ENUMERATED WITH McEliskey, Emma
RELATIONSHIP TO ABOVE Grandson

REMARKS

1920 CENSUS - INDEX
DIVISION OF STATISTICS
BUREAU OF THE CENSUS

M 600

Murrah, Leon A
(HEAD OF FAMILY)

ARKANSAS

VOL. 43 E. D. 133

W 40 Arkansas
(COLOR) (AGE) (BIRTHPLACE)

SHEET 3 LINE 33

Nevada
(COUNTY)

Prescott West Third
(CITY) (STREET)

(CITIZENSHIP)

OTHER MEMBERS OF FAMILY

(HOUSE NO.)

NAME	RELATIONSHIP	AGE	BIRTHPLACE	CITIZENSHIP
Murrah, Muciej	W	25	Arkansas	

1920 CENSUS—INDEX
DEPARTMENT OF COMMERCE
BUREAU OF THE CENSUS

U. S. GOVERNMENT PRINTING OFFICE
Ad 2
(1919)

M 600

M1600

Moore, Leon R

(HEAD OF FAMILY)

ARKANSAS

VOL. 32 E. D. 120

SHEET 21 LINE 1

W 50

(COLOR)

(AGE)

Michigan

(BIRTHPLACE)

Safayette

(COUNTY)

(CITIZENSHIP)

(CITY)

(STREET)

(HOUSE NO.)

OTHER MEMBERS OF FAMILY

NAME	RELATIONSHIP	AGE	BIRTHPLACE	CITIZENSHIP
Moore, Martha	W	49	Kansas	
— Grace	D	17	Kansas	
— Florence	D	13	Arkansas	
— Alfred	S	10	Arkansas	
— Carl	S	20	Kansas	

1920 CENSUS—INDEX
DEPARTMENT OF COMMERCE
BUREAU OF THE CENSUS

U. S. GOVERNMENT PRINTING OFFICE

11-1187

19600

Moore, Leon
INDIVIDUAL

ARKANSAS

VOL. 48 E. D. 1960

SHEET 11 LINE 3

B 14
EDUCATION (AGE)

Arkansas
(BIRTHPLACE)

(CITIZENSHIP)

Phillips
(CITY)

(STREET)

(HOUSE NO.)

ENUMERATED WITH

Jenkins, John
Niece

RELATIONSHIP TO ABOVE

MARKS

1970 CENSUS INDEX
DEPARTMENT OF COMMERCE
BUREAU OF THE CENSUS

U. S. GOVERNMENT PRINTING OFFICE 1965:1031

4600

Marr, Leona
(INDIVIDUAL)

ARKANSAS

VOL. 43 E.D. 37

SHEET 16 LINE 50

W 15 Ark.
(COLOR) (AGE) (BIRTHPLACE)

Montgomery
(CITY) (COUNTY) (TOWNSHIP)

(CITY) (STREET) (HOUSE NO.)

ENUMERATED WITH Smith, Archie T

RELATIONSHIP TO ABOVE Step-Daughter

REMARKS

1940 CENSUS INDEX
DEPARTMENT OF COMMERCE
BUREAU OF THE CENSUS

M 600

Moore, Leonard
(INDIVIDUAL)

ARKANSAS

VOL. 65 E. D. 128

SHEET 3 LINE 11

W 26 Arkansas
(COLOR) (AGE) (BIRTHPLACE) (CITIZENSHIP)

White
(COMPLEXION)

Stearcy E Market 210
(CITY) (STREET) (NO. & NO.)

ENUMERATED WITH Moore, Howell A

RELATIONSHIP TO ABOVE nephew

REMARKS

1920 CENSUS-INDEX
DEPARTMENT OF COMMERCE
BUREAU OF THE CENSUS



U. S. GOVERNMENT PRINTING OFFICE 1917

M 600

Moore Leonard
(HEAD OF FAMILY)

ARKANSAS

VOL. 59 E. D. 145

SHEET 14 LINE 61

W 67 Wisconsin
(COLOR) (AGE) (BIRTHPLACE) (CITIZENSHIP)

Sebastian
(CITY)
St. Smith North D. 2118
(CITY) (STREET) (HOUSE NO.)

OTHER MEMBERS OF FAMILY

NAME	RELATIONSHIP	AGE	BIRTHPLACE	CITIZENSHIP
Moore Amlina	W	63	Wisconsin	
Harry	S	37	Wisconsin	

1920 CENSUS-INDEX
DEPARTMENT OF COMMERCE
BUREAU OF THE CENSUS

Mowrey, Leonard L
HEAD OF FAMILY—CONTINUED

STATE Arkansas

OTHER MEMBERS OF FAMILY—CONTINUED

NAME	RELATIONSHIP	AGE	BIRTHPLACE	CITIZENSHIP
Mowrey Oliver H.	S.	11	Oklahoma	
— William T.	S.	8	Oklahoma	

1920 CENSUS—INDEX
DEPARTMENT OF COMMERCE
BUREAU OF THE CENSUS # 2 ALL # 1

U. S. GOVERNMENT PRINTING OFFICE 11-1087

11600

Moore, Leroy
(HEAD OF FAMILY)

ARKANSAS

VOL. 10 E. D. 6

B. 33 Arkansas
(COLOR) (AGE) (BIRTHPLACE)

SHEET 16 LINE 51

Conway Plumerville
(COUNTY) (CITY) (STREET) (HOUSE NO.)

OTHER MEMBERS OF FAMILY

NAME	RELATIONSHIP	AGE	BIRTHPLACE	CITIZENSHIP
<i>Moore, Lena</i>	<i>W.</i>	<i>31</i>	<i>Arkansas</i>	
<i>Retha M.</i>	<i>D.</i>	<i>2 1/2</i>	<i>Arkansas</i>	

M 600

Mary, Lucy
(INDIVIDUAL)

APR 1925
VOL. 2 K. D. 1
SHEET 5 LINE 1

W 7 1/2 Indiana
(COLOR) (AGE) (BIRTHPLACE)

Halter
(COUNTY) (CITIZENSHIP)

Coxton Maine
(CITY) (STREET) (HOUSE NO.)

ENUMERATED WITH Wiseman, Frank

RELATIONSHIP TO ABOVE Stepson

REMARKS

1920 CENSUS - INDEX
DEPARTMENT OF COMMERCE
BUREAU OF THE CENSUS

U. S. GOVERNMENT PRINTING OFFICE 17-11221

M 600

M 600

Moore, Leroy
(INDIVIDUAL)

ARKANSAS

VOL. 115 E. D. 63

SHEET 9 LINE 75

B 22 Tennessee
(COLOR) (AGE) (BIRTHPLACE)

Crittenden
(COUNTY)

(CITIZENSHIP)

(CITY)

(STREET)

(HOUSE NO.)

ENUMERATED WITH Forrest, Loyd

RELATIONSHIP TO ABOVE Boarder

REMARKS

1920 CENSUS INDEX
DEPARTMENT OF THE ARMY
BUREAU OF THE CENSUS

19600

Moore, Lealey
(INDIVIDUAL)

ARKANSAS

VOL 36 E. D. 1

2
(COLOR) 5
(AGE)

SHEET 5 LINE 1

Arkansas
(BIRTHPLACE)

Arkansas
(COUNTY)

(CITIZENSHIP)

1
(STREET)

ENUMERATED WITH Moore, Joe T.
(NAME)

RELATIONSHIP TO ABOVE Grandson

REMARKS

1920 CENSUS INDEX
DEPARTMENT OF COMMERCE
BUREAU OF THE CENSUS

U. S. GOVERNMENT PRINTING OFFICE 11-1587

19600

M 600

Mary Lesley
(INDIVIDUAL)

M

VOL

E. D.

SHEET 4

LINE 5

W 17 Arkansas
(CITY) (STATE)

Madison
(CITY)

(BIRTHPLACE)

Huntville
(CITY)

(STREET)

(CITY/STATE)

(HOUSE NO.)

ENUMERATED WITH

Wheeler Robinson

RELATIONSHIP TO ABOVE

Wife

REMARKS

1930
DEPARTMENT OF JUSTICE
BUREAU OF PRISONS

M600

Murray, Leslie J.
(HEAD OF FAMILY)

ARKANSAS

VOL. 60 E. D. 170

SHEET 13 LINE 64

W

(COLOR)

33

(AGE)

Mississippi

(BIRTHPLACE)

Seneca

(COUNTY)

De Lucca

(CITY)

(CITIZENSHIP)

(STREET)

(HOUSE NO.)

OTHER MEMBERS OF FAMILY

NAME	RELATIONSHIP	AGE	BIRTHPLACE	CITIZENSHIP
Murray, Rosa M.	W	26	Texas	
- Geraldine	D	7	Louisiana	
- Hazel J.	D	5	Louisiana	
- B. L.	S	45	Louisiana	
- Mable B.	D	20	Louisiana	

1920 CENSUS—INDEX
DEPARTMENT OF COMMERCE
BUREAU OF THE CENSUS

#11111

72

U. S. GOVERNMENT PRINTING OFFICE

A-16

16-11671

M 600

Moore, Leonard
(HEAD OF FAMILY)

STATE ARKANSASVOL. 9 E. O. 111SHEET 3 LINE 24

26
(AGE)

Clay Arkansas
(COUNTY) (BIRTHPLACE)

(CITY)(CITIZENSHIP)(STREET)(HOUSE NO.)

OTHER MEMBERS OF FAMILY

NAME	RELATIONSHIP	AGE	BIRTHPLACE	CITIZENSHIP
<i>Moore, Bertha</i>	<i>W</i>	<i>21</i>	<i>Arkansas</i>	
<i>William C.</i>	<i>S</i>	<i>17 1/2</i>	<i>Kansas</i>	

1920 CENSUS—INDEX
 DEPARTMENT OF COMMERCE
 BUREAU OF THE CENSUS

U. S. GOVERNMENT PRINTING OFFICE

W 3
 11-1127

M 600

M 600

Moore Lester
(HEAD OF FAMILY)

ARKANSAS

VOL. 14 E. D. 14

SHEET 4 LINE 53

W
(COLOR)

39
(AGE)

Arkansas
(BIRTHPLACE)

Crawford
(COUNTY)

(CITIZENSHIP)

(CITY)

(STREET)

HOUSE NO.

OTHER MEMBERS OF FAMILY

NAME	RELATIONSHIP	AGE	BIRTHPLACE	CITIZENSHIP
Moore, Pley	H	21	Arkansas	X-17
- Jewell	H	18	Arkansas	
- Glina	H	13	Arkansas	
- Tracie	D	12	Arkansas	
- Hazel	D	9	Arkansas	

1920 CENSUS - INDEX
DEPARTMENT OF COMMERCE
BUREAU OF THE CENSUS

#1 see
#2

Moore Lester

(HEAD OF FAMILY—CONTINUED)

STATE *Arkansas*

OTHER MEMBERS OF FAMILY—CONTINUED

NAME	RELATION- SHIP	AGE	BIRTHPLACE	CITIZEN- SHIP
<i>Moore, Loren</i>	<i>S</i>	<i>9</i>	<i>Arkansas</i>	
<i>Larkin, Stanley</i>	<i>M</i>	<i>70</i>	<i>South Carolina</i>	

1920 CENSUS—INDEX
DEPARTMENT OF COMMERCE
BUREAU OF THE CENSUS

0 0 0 0
1

U. S. GOVERNMENT PRINTING OFFICE 11-31271

M600

M 600

Moore Lester
(NEAR OR FAMILIAR)

ARKANSAS

VOL 42 E. D. 100

B
(COLOR)

35
(AGE)
Moore
(COUNTY)

Arkansas
(BIRTHPLACE)

SHEET 9 LINE 65

(CITY)

(CITIZENSHIP)

OTHER MEMBERS OF FAMILY
(STREET)

NAME	RELATIONSHIP	AGE	BIRTHPLACE	CITIZENSHIP	HOUSE NO.
<i>Livingstone</i>					

1920 CENSUS INDEX
DEPARTMENT OF COMMERCE
BUREAU OF THE CENSUS

U. S. GOVERNMENT PRINTING OFFICE

AJA

1919:1071

M 600

Moore L.

M 600

Moore, Levi E

(INDIVIDUAL)

ARKANSAS

VOL. 53 E.D. 37

SHEET 22 LINE

W 40

(COLOR) (AGE)

Arkansas

(BIRTHPLACE)

Gulaski

(COUNTRY)

(CITIZENSHIP)

Little Rock West Capitol Avenue 121

(CITY)

(STREET)

(HOUSE NO.)

ENUMERATED WITH: Mansville, Henry

RELATIONSHIP TO ABOVE: Boarder

REMARKS

1920 CENSUS INDEX
DEPARTMENT OF COMMERCE
BUREAU OF THE CENSUS

U. S. GOVERNMENT PRINTING OFFICE

M600

Murray Levy
HEAD OF FAMILY

ARKANSAS

VOL. 50 E. D. 117

SHEET 7 LINE 3

24
AGERandolph
(COUNTY)Arkansas
(BIRTHPLACE)

(CITIZENSHIP)

(CITY)

(STREET)

(HOUSE NO.)

OTHER MEMBERS OF FAMILY

NAME	RELATIONSHIP	AGE	BIRTHPLACE	CITIZENSHIP
Murray, Jennie	W	22	Illinois	
Letta	D	4	Arkansas	
Smith, Emie	M L	57	Illinois	
Agnes	S L	34	Illinois	

1920 CENSUS—INDEX
DEPARTMENT OF COMMERCE
BUREAU OF THE CENSUS

U. S. GOVERNMENT PRINTING OFFICE 16-11471

M 6 0

ARKANSAS

Mores, Levelye A
(HEAD OF FAMILY)

VOL. 2 E. D. 9
SHEET 13 LINE 93

W 72 Illinois
(COLOR) (AGE) (BIRTHPLACE) (CITIZENSHIP)
Baxter
(COUNTY)

(CITY) (STREET) (HOUSE NO.)

OTHER MEMBERS OF FAMILY

NAME	RELATIONSHIP	AGE	BIRTHPLACE	CITIZENSHIP
<i>Living Alone</i>				

M 600

Moore, Liddie
(HEAD OF FAMILY)

ARKANSAS

VOL.

39

E. D.

69

SHEET

17

LINE

88

B

60

(COUNTY)

Miller

(AGE)

Arkansas

(BIRTHPLACE)

(CITY)

(CITIZENSHIP)

(CITY)

(STREET)

OTHER MEMBERS OF FAMILY

(HOUSE NO.)

NAME	RELATIONSHIP	AGE	BIRTHPLACE	CITIZENSHIP
Delona, Frank	S. L.	25	Arkansas	
- Oracee	D	30	Arkansas	
- Carl	S. S.	4	Arkansas	

1920 CENSUS-INDEX
DEPARTMENT OF COMMERCE
BUREAU OF THE CENSUS

U. S. GOVERNMENT PRINTING OFFICE

A-18

25-11091

M600

Moore, Sige
(INDIVIDUAL)

ARKANSAS

VOL 19 E.D. 27

SHEET 20 LINE 11

B
(COLOR)

22
(AGE)

Arkansas
(BIRTHPLACE)

Fauquier
(COUNTY)

(CITIZENSHIP)

Conasa
(TOWNSHIP)

Hamilton
(TREATY)

MS
(SCHEDULE NO.)

ENUMERATED WITH Thompson, Stephen

RELATIONSHIP TO ABOVE Boards

REMARKS

1930 CENSUS INDEX
DEPARTMENT OF COMMERCE
BUREAU OF THE CENSUS

U. S. GOVERNMENT PRINTING OFFICE 17-11894

A-2

M600

Moore Sige

STATE Arkansas

Moore, Lige
 HEAD OF FAMILY—CONTINUED

OTHER MEMBERS OF FAMILY—CONTINUED

NAME	RELATION- SHIP	AGE	BIRTHPLACE	CITIZEN- SHIP
Moore, Della	D	11	Arkansas	
— William	S	8	Arkansas	
— Isaac	D L	22	Arkansas	
— Latha	G. S	5	Arkansas	
— Rolyie	G. D	24/12	Arkansas	
Richey, John	S. L	28	Missouri	
— Shoxlee	G. D	11/12	Arkansas	
Singleton, Katie	Bo	6/4	Missouri	

1920 CENSUS—INDEX
 DEPARTMENT OF COMMERCE
 BUREAU OF THE CENSUS

#2 sec 1

M600

Moose, Lige M
(HEAD OF FAMILY)

ARKANSAS

VOL 57

E. O. 124

SHEET 6

LINE 48

W
(COLOR)

66
(AGE)
Scott
(COUNTY)

Alabama
(BIRTHPLACE)

(CITY)

(CITIZENSHIP)

(STREET)

OTHER MEMBERS OF FAMILY

(HOUSE NO.)

NAME	RELATIONSHIP	AGE	BIRTHPLACE	CITIZENSHIP
Moose, Marya	W	47	Alabama	
Trudy	D	16	Texas	
Julia M	D	13	Texas	

1920 CENSUS INDEX
DEPARTMENT OF COMMERCE
BUREAU OF THE CENSUS

U. S. GOVERNMENT PRINTING OFFICE

41c

91-11071

M600

ARKANSAS

Mayer Lillian

(HEAD OF FAMILY)

VOL. 59 E. D. 152

SHEET 2 LINE 49

W 36 Michigan

(COLOR)

(AGE)

(BIRTHPLACE)

(CITIZENSHIP)

Sebastian

(COUNTY)

St. Smith

(CITY)

N 7th

(STREET)

923

(HOUSE NO.)

OTHER MEMBERS OF FAMILY

NAME	RELATIONSHIP	AGE	BIRTHPLACE	CITIZENSHIP
Mayer Julie	D	15	Missouri	
Mayer F. A.	S	4	Arkansas	

M600

Meier, Lillian M. R
(INDIVIDUAL)

ARKANSAS

VOL. 1 E. D. 1

SHEET 1 LINE 95

W 1 $\frac{2}{2}$ Arkansas
(COLOR) (AGE) (BIRTHPLACE)

Arkansas
(COUNTY) (CITIZENSHIP)

(CITY) (STREET) (HOUSE NO.)

ENUMERATED WITH Meier, Joseph

RELATIONSHIP TO ABOVE Grand Daughter

REMARKS

1920 Census Index
Distributed by the Census Bureau

M 600

Moore, Lillie
(NAME OF FAMILY)

ARKANSAS

VOL 30 E.D. 135

SHEET 15 LINE 71

W 37 Arkansas
(COUNTY) (AGE) (BIRTHPLACE)

Jefferson West 11th 315
(COUNTY) (CITIZENSHIP) (CITY) (STREET) (HOUSE NO.)

OTHER MEMBERS OF FAMILY

NAME	RELATIONSHIP	AGE	BIRTHPLACE	CITIZENSHIP
Moore, Florence	D	13	Arkansas	
Byrd, Frank	B	23	Arkansas	

1920 CENSUS INDEX
DEPARTMENT OF COMMERCE
BUREAU OF THE CENSUS

M 600

Moore, Lillie A

(INDIVIDUAL)

VOL. 42

E.D. 98

SHEET 10

LINE 55

B. 21 Arkansas

(COUNTY)

(AGE)

(BIRTHPLACE)

(CITIZENSHIP)

Monroe

(COUNTY)

(CITY)

(STREET)

(HOUSE NO.)

ENUMERATED WITH

Williamson, E. d.

RELATIONSHIP TO ABOVE

Cousin

REMARKS

1920 CENSUS INDEX
DEPARTMENT OF COMMERCE
BUREAU OF THE CENSUS

U. S. GOVERNMENT PRINTING OFFICE

11-1-1921

A-2

M 600

M600

Meyer, Lillian C.
HEAD OF FAMILY

ARKANSAS

VOL. 21 E. D. 106

SHEET 8 LINE 8

24

53

Alabama

(COLOR)

(AGE)

(BIRTHPLACE)

(CITIZENSHIP)

Hot Springs

(COUNTY)

Malvern

(CITY)

Pine Bluff

(STREET)

336

(HOUSE NO.)

OTHER MEMBERS OF FAMILY

NAME	RELATIONSHIP	AGE	BIRTHPLACE	CITIZENSHIP
Chamberlain, Mary M	P	26	Arkansas	
Rock, L. L.	L. L.	21	Arkansas	
Brewer, Clara B.	Si.	49	Alabama	
Sanford, Mary C.	M.	87	Tennessee	

1920 CENSUS - INDEX
DEPARTMENT OF COMMERCE
BUREAU OF THE CENSUS

U. S. GOVERNMENT PRINTING OFFICE

A-1a

7-11-1921

M600

Moore, Lilly

(INDIVIDUAL)

ARKANSAS

VOL. 45 E. D. 141

SHEET 7 LINE 11

B

(COLOR)

17

(AGE)

Arkansas

(BIRTHPLACE)

Quasbita

(COUNTY)

(CITIZENSHIP)

(CITY)

(STREET)

(HOUSE NO.)

ENUMERATED WITH Browning John

RELATIONSHIP TO ABOVE Daughter

REMARKS

1920 CENSUS-INDEX
DEPARTMENT OF COMMERCE
BUREAU OF THE CENSUS

U. S. GOVERNMENT PRINTING OFFICE 1917

A-3

M600

M 600

Murray Lindley
(HEAD OF FAMILY)

ARKANSAS

VOL 64 E. D. 1518

W 54
(COLOR) (AGE)

Trinidad
(BIRTHPLACE)

SHEET 4 LINE 48

Washington
(COUNTY)

1880 Na 1917
(CITIZENSHIP)

Fayetteville
(CITY)

West South
(STREET)

183
(HOUSE NO.)

OTHER MEMBERS OF FAMILY

NAME	RELATIONSHIP	AGE	BIRTHPLACE	SEX
Murray Mary	W	43	Missouri	
Fry Mary A.	M.L.	81	Indiana	
Murray Andrew J.	S.	18	Oklahoma	
- Oliver B.	S.	16	Oklahoma	
- Bertrande M.	S.	13	Arkansas	

1910 CENSUS—INDEX
DEPARTMENT OF COMMERCE
BUREAU OF THE CENSUS

#1205 v
U. S. GOVERNMENT PRINTING OFFICE

A-14
1910

Murray Lindley

HEAD OF FAMILY—CONTINUED

STATE Arkansas

OTHER MEMBERS OF FAMILY—CONTINUED

NAME	RELATIONSHIP	AGE	BIRTHPLACE	CITIZENSHIP
Murray Robert S.	S.	10	Arkansas	
Lindley	S.	7	Arkansas	
Marie S.	S.	5	Arkansas	

1920 CENSUS INDEX
DEPARTMENT OF COMMERCE
BUREAU OF THE CENSUS

IF V. 10214

U. S. GOVERNMENT PRINTING OFFICE

A-1b
17-1071

M600

M 600

Moore, Lizzy
(HEAD OF HOUSEHOLD)

ARKANSAS

VOL. 59 L. D. 146

SHEET 2 LINE 66

B 25 Arkansas
(COLOR) (AGE) (BIRTHPLACE)

Sebastian
(COUNTY)

Ford Smith North 11th
(CITY) (STREET)

(CITIZENSHIP)

509

(HOUSE NO.)

OTHER MEMBERS OF FAMILY

NAME	RELATIONSHIP	AGE	BIRTHPLACE	CITIZENSHIP
Moore, Annie	W	25	Arkansas	

1920 CENSUS INDEX
DEPARTMENT OF COMMERCE
BUREAU OF THE CENSUS

M 600

Moore, Livi
(HEAD OF FAMILY)

ARKANSAS

VOL. 59 E. D. 157

SHEET 1 LINE 2

July 35 Arkansas
(COL.) (AGE) (BIRTHPLACE)

Shastan
(CITY) (CITIZENSHIP)

7th Street South B
(STREET) (HOUSE NO.)

OTHER MEMBERS OF FAMILY

NAME	RELATIONSHIP	AGE	BIRTHPLACE	CITIZENSHIP
Moore, Annie	w	29	Arkansas	

1920 CENSUS-INDEX
DEPARTMENT OF COMMERCE
BUREAU OF THE CENSUS

M 600

Moore, Liza
(INDIVIDUAL)

ARKANSAS

VOL. 34 E. D. 114

SHEET 5 LINE 11

B 26 Arkansas
(COLOR) (AGE) (BIRTHPLACE)

Lee
(COUNTY) (CITIZENSHIP)

--- --- ---
(CITY) (STREET) (HOUSE NO.)

ENUMERATED WITH Rosamary Hayward
RELATIONSHIP TO ABOVE Daughter
REMARKS _____

1920 CENSUS - INDEX
DEPARTMENT OF COMMERCE
BUREAU OF THE CENSUS

M 600

Moore, Liza
(INDIVIDUAL)

ARKANSAS

VOL. 35 E. D. 150

SHEET 24 LINE 90

B
(COLOR)

59
(AGE)

Tennessee
(BIRTHPLACE)

Lincoln
(COUNTY)

(CITIZENSHIP)

(CITY)

(STREET)

(HOUSE NO.)

ENUMERATED WITH Robinson, Mrs

RELATIONSHIP TO ABOVE Mother in law

REMARKS

1920 CENSUS-INDEX
DEPARTMENT OF COMMERCE
BUREAU OF THE CENSUS

U. S. GOVERNMENT PRINTING OFFICE 15-11071 A-3

M 600

M600

Moore, Lizzie
(INDIVIDUAL)

ARKANSAS

VOL. 8 E. D. 111

SHEET 10 LINE 7

W 65 Alabama
(COLOR) (AGE) (BIRTHPLACE)

Clark
(COUNTY) (CITIZENSHIP)

Arkadelphia 5th 210
(CITY) (STREET) (ROUTE NO)

ENUMERATED WITH Sloan, Neill E

RELATIONSHIP TO ABOVE Mother-in-law

REMARKS

1920 CENSUS INDEX
DEPARTMENT OF COMMERCE
BUREAU OF CENSUS



M 600

Moore, Lizzie
(HEAD OF FAMILY)

ARKANSAS

VOL. 7 E. D. 46

SHEET 5 LINE 97

B 37 Arkansas
(COLOR) (AGE) (BIRTHPLACE)

Chicago
(CITY) (COUNTY) (CITIZENSHIP)

(CITY) (STREET) (HOUSE NO.)

OTHER MEMBERS OF FAMILY

NAME	RELATIONSHIP	AGE	BIRTHPLACE	CITIZENSHIP
<u>Moore, Polly</u>	<u>D</u>	<u>17</u>	<u>Arkansas</u>	
<u>Paul</u>	<u>D</u>	<u>6</u>	<u>Arkansas</u>	
<u>James</u>	<u>A</u>	<u>5</u>	<u>Arkansas</u>	

1920 CENSUS-INDEX
DEPARTMENT OF COMMERCE
BUREAU OF THE CENSUS

M-600

Morrow, Lizzie
(NAME)

ARKANSAS

VOL. 59 E. D. 153

SHEET 9 LINE 7

3 20 Arkansas
(AGE) (AGE) (BIRTHPLACE)

Sebastian
(COUNTY) (CITIZENSHIP)

W. Smith Long Seventh 1607
(STREET) (HOUSE NO.)

ENUBERATED WITH Pollard, George

RELATIONSHIP TO ABOVE Step daughter

REMARKS _____

1900 Census Index
Department of Commerce
Bureau of the Census

M 600

M600

Moore Lizzie
(HEAD OF FAMILY)

ARKANSAS

VOL. 67

E. D.

182

SHEET 13

LINE

23

M

(COLOR)

57

(AGE)

South Carolina

(BIRTHPLACE)

Yell

(COUNTY)(COUNTY)

Dadville

(CITY)(CITIZENSHIP)(STREET)(HOUSE NO.)

OTHER MEMBERS OF FAMILY

NAME	RELATIONSHIP	AGE	BIRTHPLACE	CITIZENSHIP
Howell Marie	G. D.	9	Arkansas	
Lorraine, Bentley	N	14	Arkansas	

1920 CENSUS-INDEX
 DEPARTMENT OF COMMERCE
 BUREAU OF THE CENSUS

A-18

U. S. GOVERNMENT PRINTING OFFICE

1917-1097

M600

M 600

Moore, Lizzie
(NAME OF PERSON)

STATE ARKANSAS

VOL 53 E.D. 137

SHEET 2 LINE 22

04 42
(COLOR) (AGE)

Alaska
(COUNTY)

Little Rock
(CITY)

Tennessee
(BIRTHPLACE)

(CITIZENSHIP)

West Markham
(STREET)

3/9/12
(HOUSE NO.)

OTHER MEMBERS OF FAMILY

NAME	RELATIONSHIP	AGE	BIRTHPLACE	CITIZENSHIP
<i>Living Alone</i>				

1920 CENSUS INDEX
DEPARTMENT OF COMMERCE
BUREAU OF THE CENSUS

M 600

M600

Murray Lizzie L

ARKANSAS

VOL 29 E. D. 102

SHEET 7 LINE 92

B 6 Mississippi
(COLOR) (AGE) (BIRTHPLACE) (CITIZENSHIP)
Jefferson
(COUNTY)

(CITY) (STREET) (HOUSE NO.)

ENUMERATED WITH Stevenson, Oliver

RELATIONSHIP TO ABOVE Step daughter

REMARKS

1920 ENGINE INDEX
DEPARTMENT OF COMMERCE
BUREAU OF THE CENSUS

U. S. GOVERNMENT PRINTING OFFICE 11-1071

M600

M600

More, Llewellyn L
(HEAD OF FAMILY)

ARKANSAS

VOL.

64

E.D.

145

W

(AGE)

55 North Carolina

SHEET

11

LINE

40

(CITY)

Washington

(STATE)

(BIRTHPLACE)

(CITIZENSHIP)

(CITY)

(STREET)

(HOUSE NO.)

OTHER MEMBERS OF FAMILY

NAME	RELATIONSHIP	AGE	BIRTHPLACE	CITIZENSHIP
More, Maybelle	W	53	Arkansas	
Leon	D	25	Arkansas	
Gene	S	16	Arkansas	

1920 CENSUS—INDEX
DEPARTMENT OF COMMERCE
BUREAU OF THE CENSUS

U. S. GOVERNMENT PRINTING OFFICE

A-18
11-1927

M600

M 600

Moore Logan
(NAME OF HEAD)

ARKANSAS

VOL. 42 E. D. 96

SHEET 3 LINE 69

B
(COLOR)

49
(AGE)

Georgia
(BIRTHPLACE)

Moore
(COUNTY)

(CITIZENSHIP)

(CITY)

(STREET)

(HOUSE NO.)

OTHER MEMBERS OF FAMILY

NAME	RELATIONSHIP	AGE	BIRTHPLACE	CITIZENSHIP
Moore, Louventia	W	43	Georgia	
- Calissa	S	20	Georgia	
- Benjamin	S	18	Georgia	

1920 CENSUS-INDEX
DEPARTMENT OF COMMERCE
BUREAU OF THE CENSUS

U. S. GOVERNMENT PRINTING OFFICE 17-11871

A-1a

M 600

Moore, Louis
(INDIVIDUAL)

ARKANSAS

VOL. 50 E. D. 10
SHEET 1 LINE 10

24 18 Arkansas
(COLOR) (AGE) (BIRTHPLACE)

Madison
(COUNTY) (CITIZENSHIP)

Beggs Main
(CITY) (STREET)

ENUMERATED WITH Reynolds, Albert
RELATIONSHIP TO ABOVE Servant

REMARKS

1920 CENSUS INDEX
DEPARTMENT OF COMMERCE
BUREAU OF THE CENSUS

M 600

Moore, Loma

(INDIVIDUAL)

ARKANSAS

VOL. 39

E. D.

SHEET 32

LINE 1

13

10

Arkansas

(COLOR)

(AGE)

(BIRTHPLACE)

(CITIZENSHIP)

Miller

(COUNTY)

Louisiana

Park Ave

311

(CITY)

(STREET)

(HOUSE NO.)

ENUMERATED WITH

Jameson, Willis

RELATIONSHIP TO ABOVE

Daughter

REMARKS

1920 CENSUS INDEX
DEPARTMENT OF COMMERCE
BUREAU OF THE CENSUS

U. S. GOVERNMENT PRINTING OFFICE

1919:1081

M 600

M600

Moore, Lon
(HEAD OF FAMILY)

ARKANSAS

VOL. 42 E. D. 42

SHEET 2 LINK 53

B. 47
(COLOR) (AGE)

Craighead
(COUNTY)

Wynshers
(CITY)

Alabama
(BIRTHPLACE)

Kitchen
(STREET)

(CITIZENSHIP)

511

(HOUSE NO.)

OTHER MEMBERS OF FAMILY

NAME	RELATIONSHIP	AGE	BIRTHPLACE	CITIZENSHIP
Moore, Rosie	W	24	Alabama	
Swain, Phoebe	B	30	Arkansas	
Willie	B	15	Alabama	

1920 CENSUS INDEX
 DEPARTMENT OF COMMERCE
 BUREAU OF THE CENSUS

U. S. GOVERNMENT PRINTING OFFICE

A1a

13-11071

M600

M600

Moore, Lou

(INDIVIDUAL)

VOL. 12 E.D. 52

SHEET 12 LINE 63

B

(COLOR)

20

(AGE)

Arkansas

(BIRTHPLACE)

Drew

(COUNTY)

(CITIZENSHIP)

(CITY)

(STREET)

(HOUSE NO.)

ENUMERATED WITH

Moore, Henry

RELATIONSHIP TO ABOVE

Daughter-in-law

REMARKS

1920 CENSUS - INDEX
DEPARTMENT OF COMMERCE
BUREAU OF THE CENSUS

U. S. GOVERNMENT PRINTING OFFICE 11-11971

M600

M600

Moore, Lon
(HEAD OF FAMILY)

ARKANSAS

VOL. 63 E. D. 134

SHEET 9 LINE 68

W 32 Arkansas
(COLOR) (AGE) (BIRTHPLACE)
Washington
(CITY) (CITY) (CITIZENSHIP)

OTHER MEMBERS OF FAMILY (STREET) (HOUSE NO.)

NAME	RELATIONSHIP	AGE	BIRTHPLACE	CITIZENSHIP
Moore, Myrtle	W	31	Arkansas	
Martha	D	3 1/2	Arkansas	

1920 CENSUS-INDEX
DEPARTMENT OF COMMERCE
BUREAU OF THE CENSUS

A-18
U. S. GOVERNMENT PRINTING OFFICE 11-11091

M600

M600

Moore Lon
(HEAD OF FAMILY)

ARKANSAS

VOL. 42 E.D. 101SHEET 4 LINE 1

W 48 Georgia
(COLOR) (AGE) (BIRTHPLACE)

Moore
(CITY)

(CITIZENSHIP)

(CITY)

(STREET)

HOUSE NO.

OTHER MEMBERS OF FAMILY

NAME	RELATIONSHIP	AGE	BIRTHPLACE	CITIZENSHIP
Moore, Dorothy	W	24	Virginia	
✓ Nettie	D	18	Arkansas	
✓ Emory	S	12	Arkansas	
✓ Leonard	S	10	Arkansas	
✓ Clyde	S	3 $\frac{1}{2}$	Arkansas	

1920 CENSUS—INDEX
DEPARTMENT OF COMMERCE
BUREAU OF THE CENSUS

H 1 see H 2

U. S. GOVERNMENT PRINTING OFFICE

A-14

LINE 1071

M600

Moore, Lou A
(HEAD OF FAMILY)

ARKANSAS

VOL. 40

E. D. 144

SHEET 17

LINE 33

B 53 Tennessee
(COLOR) (AGE) (BIRTHPLACE)
Mississippi
(COUNTY) (CITIZENSHIP)

(CITY)

(STREET)

(HOUSE NO.)

OTHER MEMBERS OF FAMILY

NAME	RELATION- SHIP	AGE	BIRTHPLACE	CITIZEN- SHIP
Moore, Mary	W	45	Arkansas	
Lee, Vernon	C	28	Tennessee	
Jones, Fred	H. M.	25	Mississippi	

1920 CENSUS INDEX
DEPARTMENT OF COMMERCE
BUREAU OF THE CENSUS

U. S. GOVERNMENT PRINTING OFFICE 11-1111-07

A-1a

M600

M 000

Moore, Loney J.
(HEAD OF FAMILY)

ARKANSAS

VOL. 4 E. D. 31

SHEET 21 LINE 29

W 37 Illinois
(COLOR) (AGE) (BIRTHPLACE)

Centos
(COUNTY)

Centonville
(CITY)

(STREET)

(HOUSE NO.)

OTHER MEMBERS OF FAMILY

NAME	RELATIONSHIP	AGE	BIRTHPLACE	CITIZENSHIP
<u>Moore, Sylvia</u>	<u>W</u>	<u>30</u>	<u>Missouri</u>	
<u>— Bertie E.</u>	<u>D</u>	<u>7</u>	<u>Arkansas</u>	
<u>— Malinda</u>	<u>D</u>	<u>5</u>	<u>Arkansas</u>	
<u>— Wendell E.</u>	<u>S</u>	<u>2 1/2</u>	<u>Arkansas</u>	

1920 CENSUS-INDEX
 DEPARTMENT OF COMMERCE
 BUREAU OF THE CENSUS



M 600

Moorey, Lonnie
(HEAD OF FAMILY)

ARKANSAS

VOL. 13 E. D. 79

SHEET 9 LINE 42

B 34 Arkansas
(COLOR) (AGE) (BIRTHPLACE)
Columbia (COUNTY) (CITIZENSHIP)

(CITY) (STREET) (HOUSE NO.)

OTHER MEMBERS OF FAMILY

NAME	RELATIONSHIP	AGE	BIRTHPLACE	CITIZENSHIP
<u>Moorey, Janie</u>	<u>W</u>	<u>31</u>	<u>Arkansas</u>	

1920 CENSUS—INDEX
DEPARTMENT OF COMMERCE
BUREAU OF THE CENSUS

U. S. GOVERNMENT PRINTING OFFICE 13744-1071

M 600

M600

Moore, Lonnie
(HEAD OF FAMILY)

ARKANSAS

VOL. 40 E.D. 144SHEET 14 LINE 12

W 30 1
(COLOR) (AGE) (BIRTHPLACE)

Mississippi
(COUNTY) (CITIZENSHIP)

(CITY)

(STREET)

(HOUSE NO.)

OTHER MEMBERS OF FAMILY

NAME	RELATIONSHIP	AGE	BIRTHPLACE	CITIZENSHIP
<u>Moore, Mary</u>	<u>W</u>	<u>23</u>	<u>Tennessee</u>	
<u>Lonnie</u>	<u>S</u>	<u>2⁴/₁₂</u>	<u>Arkansas</u>	
<u>Charles</u>	<u>S</u>	<u>1¹/₁₂</u>	<u>Arkansas</u>	

1920 CENSUS—INDEX
DEPARTMENT OF COMMERCE
BUREAU OF THE CENSUS

U. S. GOVERNMENT PRINTING OFFICE

A-16

23-51071

M600°

Moore, Lorenza S.
(HEAD OF FAMILY)

ARKANSAS

VOL. 2 E.D. 7
SHEET 32 LINE 53

44 53
(AGE)

Ashley
(COUNTY)

Mississippi
(BIRTHPLACE)

(CITIZENSHIP)

(CITY)

(STREET)

OTHER MEMBERS OF FAMILY

(HOUSE NO.)

NAME	RELATIONSHIP	AGE	BIRTHPLACE	CITIZENSHIP
Moore, Martha	W	57	Mississippi	S.M.
- Ethel	D	23	Mississippi	
- Cassie C.	D	16	Mississippi	
- Leroy H.	S	12	Mississippi	

1920 CENSUS-INDEX
DEPARTMENT OF COMMERCE
BUREAU OF THE CENSUS

M600

M600

Moore, Lorne
INDIVIDUAL

ARKANSAS

VOL. 22

NO. 11

SHEET 7

LINE 12

W 3 3
AGE

Garland
CITY

Arkansas
BIRTHPLACE

CITIZENSHIP

Francise
STREET

ENUMERATED WITH

Oswal, Mary C.
Lodger

HOUSE NO.

RELATIONSHIP TO ABOVE

REMARKS

1920 CENSUS INDEX
DEPARTMENT OF COMMERCE
BUREAU OF THE CENSUS

U. S. GOVERNMENT PRINTING OFFICE

M600

M600

Murray, Lot
(HEAD OF FAMILY)

ARKANSAS

VOL. 29 E. D. 114

SHEET 7 LINE 23

B
(COLOR)
Jefferson
(COUNTY)

64
(AGE)
Mississippi
(BIRTHPLACE)

(CITIZENSHIP)

(CITY)

(STREET)

OTHER MEMBERS OF FAMILY

(HOUSE NO.)

NAME	RELATIONSHIP	AGE	BIRTHPLACE	CITIZENSHIP
Murray, Cora	W.	55	Arkansas	
Bray, Fred	S.S.	5	Arkansas	

1920 CENSUS INDEX
DEPARTMENT OF COMMERCE
BUREAU OF THE CENSUS

U. S. GOVERNMENT PRINTING OFFICE

A-12
11-11671

M600

M600

Murray Lattie
(INDIVIDUAL)

ARKANSAS

VOL. 52 P. D. 5

SHEET 10 LINE 4

B
(FEDERAL)
23
(STATE)
Evanski
(COUNTY)

Arkansas
(BIRTHPLACE)

(CITIZENSHIP)

(AGE)

(SERIAL)

(HOUSE NO.)

ENUMERATED WITH

RELATIONSHIP TO ABOVE

REMARKS

James George
Lodges

1930 CENSUS - INDEX
DEPARTMENT OF COMMERCE
BUREAU OF THE CENSUS

U. S. GOVERNMENT PRINTING OFFICE

A-3
17-1157

4600

Marr, Lou

(INDIVIDUAL)

ARKANSAS

VOL. 12

E. D. 31

SHEET 27

LINE 10

W H9 Arkansas

(COLOR)

(AGE)

(BIRTHPLACE)

(CITIZENSHIP)

Craighead

(COUNTY)

Johnson

(CITY)

South Main

(STREET)

1057
(HOUSE NO.)

ENUMERATED WITH

Claunch, C. J.

2

RELATIONSHIP TO ABOVE

Maid

REMARKS

1920 CENSUS INDEX
DEPARTMENT OF COMMERCE
BUREAU OF THE CENSUS

U. S. GOVERNMENT PRINTING OFFICE

A-2

Moore, Louise
HEAD OF FAMILY—CONTINUED

STATE Arkansas

OTHER MEMBERS OF FAMILY—CONTINUED

NAME	RELATIONSHIP	AGE	BIRTHPLACE	CITIZENSHIP
Moore, Roy L.	N	21	Arkansas	
- B. D.	N	17	Arkansas	
- Hubert	N	16	Arkansas	
- Burtylee	Ni	14	Arkansas	

1920 CENSUS—INDEX
DEPARTMENT OF COMMERCE
BUREAU OF THE CENSUS

7 see #1

M 600

Moore, Louie
(HEAD OF FAMILY)

ARKANSAS

VOL. 37 S. D. 52

SHEET 15 LINE 48

W 26 Arkansas
(AGE) (BIRTHPLACE) (CITIZENSHIP)
 Logan
(COUNTY)

(CITY) (STREET) (HOUSE NO.)

OTHER MEMBERS OF FAMILY

NAME	RELATIONSHIP	AGE	BIRTHPLACE	CITIZENSHIP
Moore Bertha	W	75	Arkansas	
Miriam	D	6	Arkansas	

M 600

ARKANSAS

Murray Louis
(HEAD OF FAMILY)

VOL 65 E. D. 114

B H 5 Georgia

SHEET 4 LINE 4

(COLOR) White
(COUNTY)

(BIRTHPLACE)

(CITIZENSHIP)

(CITY)

(STREET)

(HOUSE NO.)

OTHER MEMBERS OF FAMILY

NAME	RELATIONSHIP	AGE	BIRTHPLACE	CITIZENSHIP
Murray, Bettie	W	38	Tennessee	
Jane	D	4	Arkansas	
King, Jane	M	65	Georgia	

1920 CENSUS—INDEX
DEPARTMENT OF COMMERCE
BUREAU OF THE CENSUS

A-1a

U. S. GOVERNMENT PRINTING OFFICE 11-11971

M 600

M 600

Moore, Louis
(HEAD OF FAMILY)

ARKANSAS

VOL 54 E. D. 148

SHEET 2 LINE 33

W 50 Tennessee
 (COLOR) (AGE) (BIRTHPLACE) (CITIZENSHIP)
 Pulaski
 (COUNTY)
 Little Rock (CITY) J (STREET) 500 (HOUSE NO.)

OTHER MEMBERS OF FAMILY

NAME	RELATIONSHIP	AGE	BIRTHPLACE	CITIZENSHIP
Moore, Ella	W	44	Tennessee	
Julian	J	19	Arkansas	
Paula	D.	16	Arkansas	

1920 CENSUS—INDEX
 DEPARTMENT OF COMMERCE
 BUREAU OF THE CENSUS

U. S. GOVERNMENT PRINTING OFFICE 25—4 (1921)

A-4a

Moore, Louis

STATE Arkansas

HEAD OF FAMILY—CONTINUED

OTHER MEMBERS OF FAMILY—CONTINUED

NAME	RELATIONSHIP	AGE	BIRTHPLACE	CITIZENSHIP
Moore, Irma	D	13	Arkansas	
- Willoman	D	8	Arkansas	
- Cauer	D	7	Arkansas	

1920 CENSUS INDEX
DEPARTMENT OF COMMERCE
BUREAU OF THE CENSUS

#2 out of 1

U. S. GOVERNMENT PRINTING OFFICE

A-16

(9-1327)

M 600

M 600

Moorey Louisa
(INDIVIDUAL)

ARKANSAS

VOL. 55 E. P. 11

SHEET 9 LINE 41

B 63 S. Carolina
(CENSUS) (AGE) (BIRTHPLACE)
Pulaski
(COUNTY) (CITIZENSHIP)

(CITY) _____ (STREET) _____

ENUMERATED WITH Jenkins, Harrison (HOUSE NO.)
RELATIONSHIP TO ABOVE Sister

REMARKS _____

1902 CENSUS ONLY
DEPARTMENT OF COMMERCE
BUREAU OF CENSUS

M 600

M600

Moore, Louise
INDIVIDUAL

ARKANSAS

VOL. 41 E. D. 100
SHEET 4 LINE 87

21 1 Arkansas
Mississippi
CITIZENSHIP

Wilson
Main
CITY STREET HOUSE NO.

ENUMERATED WITH Franier, Paul H.
RELATIONSHIP TO ABOVE Boarder

REMARKS

1920 CENSUS INDEX
DEPARTMENT OF COMMERCE
BUREAU OF THE CENSUS

U. S. GOVERNMENT PRINTING OFFICE 11-21191 A-2

9600

Moore, Louise
(INDIVIDUAL)

ARKANSAS

VOL. 52 E.D. 108

SHEET 11 LINE 58

M 12 Arkansas
(COLON) (AGE) (BIRTHPLACE)
Pulaski (COUNTY) (CITIZENSHIP)

(CITY) (STREET) (HOUSE NO.)

ENUMERATED WITH Gates, George
RELATIONSHIP TO ABOVE Daughter
REMARKS

1970 CENSUS INDEX
DEPARTMENT OF COMMERCE
BUREAU OF THE CENSUS

U. S. GOVERNMENT PRINTING OFFICE 11-7127 A-2

M 600

M 600

Morrow, Louise
(INDIVIDUAL)

ARKANSAS

Ma

(COLOR)

4 1/2

(AGE)

VOL 30

E. D. 11

Jefferson

(COUNTY)

Arkansas

(BIRTHPLACE)

SHEET 22

LINE 52

Line Bluff

(CITY)

West Saugene

(STREET)

(CITIZENSHIP)

ENUMERATED WITH

Woolfork, Floyd

1115

(HOUSE NO.)

RELATIONSHIP TO ABOVE

Daughter in law ✓

REMARKS

1920 CENSUS INDEX
DEPARTMENT OF COMMERCE
BUREAU OF THE CENSUS

U. S. GOVERNMENT PRINTING OFFICE

A-2

31-1197

M 600

M 600

Mary Louise

(INDIVIDUAL)

ARKANSAS

VOL. 48 E.D. 1885
SHEET 4 LINE 60

B 23
(COLOR) (AGE)

Illinois

(BIRTHPLACE)

Chicago
(CITY)

(CITIZENSHIP)

Essex
(CITY)

York

(STREET)

(HOUSE NO.)

ENUMERATED WITH _____ *Not Reported*

RELATIONSHIP TO ABOVE _____ *Lodger*

REMARKS _____

1910 CENSUS INDEX
DEPARTMENT OF COMMERCE
BUREAU OF THE CENSUS

U. S. GOVERNMENT PRINTING OFFICE

M 600

M600

Moore, Louise W.
(INDIVIDUAL)

ARKANSAS

VOL. 600 E.D. 176
SHEET 17 LINE 84

W
(COLOR)

40
(AGE)

Texas
(BIRTHPLACE)

Levier
(COUNTRY)

(CITIZENSHIP)

(MARRIAGE)

(STREET)

(HOUSE NO.)

ENUMERATED WITH

Howard, Tony L.

RELATIONSHIP TO ABOVE

Mother-in-law

REMARKS

1920 CENSUS-INDEX
DEPARTMENT OF COMMERCE
BUREAU OF THE CENSUS

U. S. GOVERNMENT PRINTING OFFICE

11-1971

M600

M 600

Moore, Lucius
(HEAD OF FAMILY)

ARKANSAS

VOL. 5 E. D. 34

SHEET 8 LINE 5

B 27
(COLOR) (AGE)
Callahan
(COUNTY)

Arkansas
(BIRTHPLACE)

(CITIZENSHIP)

(CITY)

(STREET)

(HOUSE NO.)

OTHER MEMBERS OF FAMILY

NAME	RELATIONSHIP	AGE	BIRTHPLACE	CITIZENSHIP
<i>Lucius Moore</i>				

1920 CENSUS—INDEX
DEPARTMENT OF COMMERCE
BUREAU OF THE CENSUS

M 600

M600

Moore Lucius A
(HEAD OF FAMILY)

ARKANSAS

VOL. 64 E.D. 100

SHEET 7 LINE 31

W 53

Arkansas
(BIRTHPLACE)

White
Bald Knob
(CITY)

(CITIZENSHIP)

(STREET)

(HOUSE NO.)

OTHER MEMBERS OF FAMILY

NAME	RELATIONSHIP	AGE	BIRTHPLACE	CITIZENSHIP
Moore, Georgia M W		50	Arkansas	

1920 CENSUS-INDEX
DEPARTMENT OF COMMERCE
BUREAU OF THE CENSUS

U. S. GOVERNMENT PRINTING OFFICE 11-1187

M600

Moore

M 600

Moore, Lucas
(INDIVIDUAL)

ARKANSAS

VOL 1 E. D. 7

SHEET 11 LINE 86

B 2^{1/2} Arkansas
(COLOR) (AGE) (BIRTHPLACE)

Arkansas
(COUNTY) (CITIZENSHIP)

Stuttgart N. Maple
(CITY) (STREET)

ENUMERATED WITH Frazier, Ed (HOUSE NO.)

RELATIONSHIP TO ABOVE Grandson

REMARKS

1920 CENSUS INDEX
DEPARTMENT OF COMMERCE
BUREAU OF THE CENSUS

U. S. GOVERNMENT PRINTING OFFICE 21-11074 A-2

M 600

Nt 600

Moore, Luens
(HEAD OF FAMILY)

ARKANSAS

VOL. 63

E. D. 136

SHEET 8

LINE 4

W
(MARRIAGE)

73
(AGE)

Virginia
(BIRTHPLACE)

Washington
(COUNTY)

(CITIZENSHIP)

(CITY)

(STREET)

OTHER MEMBERS OF FAMILY

(HOUSE NO.)

NAME	RELATIONSHIP	AGE	BIRTHPLACE	CITIZENSHIP
<u>Moore, Martha</u>	<u>W</u>	<u>72</u>	<u>Virginia</u>	

1920 CENSUS INDEX
DEPARTMENT OF COMMERCE
BUREAU OF THE CENSUS

U. S. GOVERNMENT PRINTING OFFICE

A-12
(7-10-1927)

M600

M600

Morrow, Lucy
INDIVIDUAL

ARKANSAS

B
(COLOR)

55
(AGE)

VOL. 36

E.D. 166

Lonoke
(COUNTY)

Arkansas
(BIRTHPLACE)

SHEET 13

LINE 97

(CITY)

(CITIZENSHIP)

(STREET)

(HOUSE NO.)

ENUMERATED WITH

Hill, Otis

RELATIONSHIP TO ABOVE

Mother

REMARKS

1920 CENSUS INDEX
DEPARTMENT OF COMMERCE
BUREAU OF THE CENSUS

U. S. GOVERNMENT PRINTING OFFICE

A-3

M600

M 600

Murray, Lucy
(HEAD OF FAMILY)

ARKANSAS

W.
(COLOR)

36
(AGE)

VOL. 78

E. D. 71

Jackson
(COUNTY)
Newport
(CITY)

Arkansas
(BIRTHPLACE)

SHEET 10

LINE 7

Beck
(STREET)

(CITIZENSHIP)

OTHER MEMBERS OF FAMILY

404
(HOUSE NO.)

NAME	RELATIONSHIP	AGE	BIRTHPLACE	CITIZENSHIP
<u>Living Above</u>				

1920 CENSUS—INDEX
DEPARTMENT OF COMMERCE
BUREAU OF THE CENSUS

U. S. GOVERNMENT PRINTING OFFICE
A-16
17-1187

M 600

M600

Moore, Lucy J
INDIVIDUAL

ARKANSAS

VOL. 34 E. D. 128

SHEET 1 LINE 11

W 29 Mississippi
(COLOR) (AGE) (BIRTHPLACE)

Cl
(COUNTY) (CITIZENSHIP)

La Prange Town
(CITY) (STREET) (HOUSE NO.)

ENUMERATED WITH Moore George C

RELATIONSHIP TO ABOVE Mother

REMARKS

1920 CENSUS INDEX
DEPARTMENT OF COMMERCE
BUREAU OF THE CENSUS

U. S. GOVERNMENT PRINTING OFFICE

A-3

M600

M600

Moore, Luc
(HEAD OF FAMILY)

ARKANSAS

VOL 50 E. D. 106

W 52 Tennessee
(COLOR) (AGE) (BIRTHPLACE)
Frank (COUNTY) (CITIZENSHIP)

SHEET 13 LINE 40

(CITY) (STREET) (HOUSE NO.)

OTHER MEMBERS OF FAMILY

NAME	RELATION- SHIP	AGE	BIRTHPLACE	CITIZEN- SHIP
<u>Moore, Edgison</u>	<u>S</u>	<u>17</u>	<u>Arkansas</u>	

1920 CENSUS—INDEX
DEPARTMENT OF COMMERCE
BUREAU OF THE CENSUS

M600

Murry Lula
(INDIVIDUAL)

ARKANSAS

VOL 29 E. D. 18

SHEET 5 LINE 18

B 33 Arkansas
(COLOR) (AGE) (BIRTHPLACE)

Jefferson
(COUNTY)

(CITIZENSHIP)

Wabaska
(CITY)

(STREET)

(HOUSE NO.)

ENUMERATED WITH Ward Benjamin F

RELATIONSHIP TO ABOVE servant

REMARKS)

1920 CENSUS-INDEX
DEPARTMENT OF COMMERCE
BUREAU OF THE CENSUS

U. S. GOVERNMENT PRINTING OFFICE 11-11874

A-3

M600

Moore, Luther
(HEAD OF FAMILY)

ARKANSAS

VOL. 38 E. D. 93

SHEET 9 LINE 25

W 37
(COLOR) (AGE)

Arkansas
(BIRTHPLACE)

(CITIZENSHIP)

Marion
(CITY)

(CITY)(STREET)(HOUSE NO.)

OTHER MEMBERS OF FAMILY

NAME	RELATIONSHIP	AGE	BIRTHPLACE	CITIZENSHIP
Moore, Lelah	W	21	Arkansas	
- Joyce	D	4 ¹⁰ / ₁₂	Arkansas	
- Idoye	D	3 ¹ / ₂	Arkansas	
- Mitchell	D	1 ¹ / ₂	Arkansas	

1920 CENSUS—INDEX
 DEPARTMENT OF COMMERCE
 BUREAU OF THE CENSUS

A-1a

U. S. GOVERNMENT PRINTING OFFICE 17-1101

M 600

Moore, Luther H.
(INDIVIDUAL)

ARKANSAS

VOL. 54 E. O. 741
SHEET 3 LINE 4

B.
(COLOR)

41
(AGE)

Kentucky
(STATE/PLACE)

Pulaski
(COUNTY)

Little Rock
(CITY)

(CITY/TOWNSHIP)

Rock
(STREET)

209
(HOUSE NO.)

ENUMERATED WITH

RELATIONSHIP TO ABOVE

REMARKS

Rector, James E.
son-in-law

1920 CENSUS-INDEX
DEPARTMENT OF COMMERCE
BUREAU OF THE CENSUS

U. S. GOVERNMENT PRINTING OFFICE

A-3

17-1137

M600

Moore, M. L.

(HEAD OF FAMILY)

ARKANSAS

VOL. 27

E.D. 29

SHEET 8

LINE 26

W

54

Texas

(COLOR)

(AGE)

(BIRTHPLACE)

Independence

(COUNTY)

(CITIZENSHIP)

(CITY)

(STREET)

OTHER MEMBERS OF FAMILY

(HOUSE NO.)

NAME	RELATIONSHIP	AGE	BIRTHPLACE	CITIZENSHIP
Moore, C. R.	S	28	Tennessee	
J. W.	S	31	Tennessee	
Brooks	S	17	Tennessee	
Lucy	D	14	Tennessee	
Albert	S	11	Tennessee	

1920 CENSUS INDEX
DEPARTMENT OF COMMERCE
BUREAU OF THE CENSUS

U. S. GOVERNMENT PRINTING OFFICE

A-1a

1917

M600

M 600

Moore, M. M.

(HEAD OF FAMILY)

ARKANSAS

VOL. 37

E. D. 57

SHEET 16

LINE 65

W 57
Logan

(LOCALITY)

(AGE)

Arkansas

(BIRTHPLACE)

(CITIZENSHIP)

Paris

(COUNTY)

Walnut

(STREET)

(HOUSE NO.)

OTHER MEMBERS OF FAMILY

NAME	RELATIONSHIP	AGE	BIRTHPLACE	CITIZENSHIP
Moore, Mary	W	50	Arkansas	
- Carl	S	19	Arkansas	
- Fay	D	17	Arkansas	
- Flo	D	14	Arkansas	
- Monie	D	8	Arkansas	

1920 CENSUS INDEX
DEPARTMENT OF COMMERCE
BUREAU OF THE CENSUS

M 600

Moore M M

HEAD OF FAMILY—CONTINUED

STATE Arkansas

OTHER MEMBERS OF FAMILY—CONTINUED

1	NAME	RELATIONSHIP	AGE	BIRTHPLACE	CITIZENSHIP
	Moore, Edna	40	1	Arkansas	
	— Edmund	S	1	Arkansas	

1920 CENSUS—INDEX
DEPARTMENT OF COMMERCE
BUREAU OF THE CENSUS

Sheet # 1
U. S. GOVERNMENT PRINTING OFFICE
A-16
11-1-20

M600

M600

Moore, M. P.
(HEAD OF FAMILY)

ARKANSAS

VOL. 22 E. D. 76

SHEET 7 LINE 96

W (COLOR) 63 (AGE)

Arkansas
(BIRTHPLACE)

Barlow
(COUNTY)

(CITIZENSHIP)

Hot Springs
(CITY)

Prospect
(STREET)

333
(HOUSE NO.)

OTHER MEMBERS OF FAMILY

NAME	RELATIONSHIP	AGE	BIRTHPLACE	CITIZENSHIP
Moore, Lymon	S	44	Arkansas	
Mollie	W	43	Arkansas	
Edmond	S	20	Arkansas	
Syble	S	16	Arkansas	

1930 CENSUS INDEX
DEPARTMENT OF COMMERCE
BUREAU OF THE CENSUS

U. S. GOVERNMENT PRINTING OFFICE 1A-14

M600

M 600

Moore, M. W.

(HEAD OF FAMILY)

ARKANSAS

VOL. 64 E. D. 147

SHEET 18 LINE 3

W 44 Arkansas

Washington

(AGE)

(BIRTHPLACE)

(CITIZENSHIP)

Fayetteville

(CITY)

N. Willow

(STREET)

617

(HOUSE NO.)

OTHER MEMBERS OF FAMILY

NAME	RELATIONSHIP	AGE	BIRTHPLACE	CITIZENSHIP
Moore, Ethel	W	29	Arkansas	
- Armed	D	22	Arkansas	
- Irene	D	19	Arkansas	
- Jack	D	17	Arkansas	

1920 CENSUS INDEX
DEPARTMENT OF COMMERCE
BUREAU OF THE CENSUS

U. S. GOVERNMENT PRINTING OFFICE 11-104147

A-1a

M 600

M 600

Moore M Wise
(HEAD OF FAMILY)

ARKANSAS

VOL. 60

E. D. 148

SHEET 14

LINE 9

W 37

(COLOR)

(AGE)

Arkansas
(BIRTHPLACE)

Stone
(COUNTY)

(CITIZENSHIP)

(CITY)

(STREET)

OTHER MEMBERS OF FAMILY

(HOUSE NO.)

NAME	RELATIONSHIP	AGE	BIRTHPLACE	CITIZENSHIP
Moore, Addie	W	33	Arkansas	
— Uluu	S	17	Arkansas	
— Ollie	D	11	Arkansas	
— Busley	S	9	Arkansas	
— May	D	5	Arkansas	

1920 CENSUS—INDEX
DEPARTMENT OF COMMERCE
BUREAU OF THE CENSUS

U. S. GOVERNMENT PRINTING OFFICE

A-14
16-1101

M 600

M600

Moore, Mabel
(INDIVIDUAL)

ARKANSAS

54
(HOUSE)
2nd 1/2
(AGE)

VOL. 9 P. D. 15

Arkansas
(BIRTHPLACE)

SHEET 14 LINE 80

Clay
(COUNTY)

(CITIZENSHIP)

(CITY) _____ (STREET) _____

ENUMERATED WITH _____ (HOUSE NO.) _____

RELATIONSHIP TO ABOVE Bell, Susan

REMARKS Grand child

1920 CENSUS - INDEX
DEPARTMENT OF COMMERCE
BUREAU OF THE CENSUS

M600

M600

Moore, Mabelle
(INDIVIDUAL)

ARKANSAS

VOL. 13 E. D. 25

SHEET 9 LINE 7

0
(COLOR)

14
(AGE)

Arkansas
(BIRTHPLACE)

Columbia
(COUNTY)

CITIZENSHIP

(CITY)

(STREET)

(HOUSE NO.)

ENUMERATED WITH

Morgan, Dallas L
Niece

RELATIONSHIP TO ABOVE

REMARKS

1920 CENSUS—INDEX
DEPARTMENT OF COMMERCE
BUREAU OF THE CENSUS

U. S. GOVERNMENT PRINTING OFFICE

A-3

11-1-27

M600

M 600

Moore, Mable
INDIVIDUAL

ARKANSAS

W
(COLOR)

28
(AGE)

Arkansas
(BIRTHPLACE)

VOL. 14

E. D. 14

SHEET 20

LINE 48

Crawford
(COUNTY)

(CITIZENSHIP)

(CITY)

(STREET)

(HOUSE NO.)

ENUMERATED WITH Kerna F C

RELATIONSHIP TO ABOVE Sister-in-law

REMARKS

1920 CENSUS—INDEX
DEPARTMENT OF COMMERCE
BUREAU OF THE CENSUS

U. S. GOVERNMENT PRINTING OFFICE

A-3

11-11271

M 600

M 890

Moore Mack
(HEAD OF FAMILY)

ARKANSAS

VOL. 42 E. D. 87

B 57
(COLOR) (AGE)

Alabama
(BIRTHPLACE)

SHEET 11 LINE 95

Monroe
(COUNTY)

(CITIZENSHIP)

(CITY)

OTHER MEMBERS OF FAMILY

(HOUSE NO.)

NAME	RELATIONSHIP	AGE	BIRTHPLACE	CITIZENSHIP
Moore, Mowrey	W	53	Alabama	
James	S	27	Alabama	
Benny	S	7	Arkansas	
Altha	G D	5	Arkansas	
Bunnie	G D	3 1/2	Arkansas	

1920 CENSUS INDEX
DEPARTMENT OF COMMERCE
BUREAU OF THE CENSUS

M 600

Morrow Mack
(HEAD OF FAMILY)

ARKANSAS

VOL. 65 E. D. 171SHEET 14 LINE 56W 54 Arkansas
(COLOR) (AGE) (BIRTHPLACE)White
(COUNTY)

(CITIZENSHIP)

(CITY)

(STREET)

OTHER MEMBERS OF FAMILY

(HOUSE NO.)

NAME	RELATIONSHIP	AGE	BIRTHPLACE	CITIZENSHIP
<u>Morrow, Eva</u>	<u>W</u>	<u>38</u>	<u>Arkansas</u>	
<u>— Leroy</u>	<u>A</u>	<u>8</u>	<u>Arkansas</u>	
<u>— Troy</u>	<u>A</u>	<u>6</u>	<u>Arkansas</u>	
<u>— Thelma</u>	<u>D</u>	<u>4</u>	<u>Arkansas</u>	
<u>Conley, Aurelie</u>	<u>S D</u>	<u>15</u>	<u>Arkansas</u>	

1920 CENSUS—INDEX
DEPARTMENT OF COMMERCE
BUREAU OF THE CENSUS

#10072

U. S. GOVERNMENT PRINTING OFFICE 11-11271

M600

Moose, Mack
(HEAD OF FAMILY)

ARKANSAS

VOL. 50 E. D. 103

W 39
LABORER (AGE)

Arkansas
(BIRTHPLACE)

SHEET 3 LINE 57

Prarie
(COUNTY)

(CITIZENSHIP)

(CITY)

(STREET)

OTHER MEMBERS OF FAMILY

HOUSE NO.

NAME	RELATIONSHIP	AGE	BIRTHPLACE	CITIZENSHIP
Moose, Gettie	W	19	Arkansas	
— Luther	S	8/12	Arkansas	
King, Joe	(N.B.)	24	Arkansas	

1920 CENSUS INDEX
DEPARTMENT OF COMMERCE
BUREAU OF THE CENSUS

M600

M600

Moore, Mick
(HEAD OF FAMILY)

ARKANSAS

VOL. 63 E.D. 175

SHEET 16 LINE 18

B 29
(COLOR) (AGE)Union
(COUNTY)Louisiana
(BIRTHPLACE)

(CITIZENSHIP)

(CITY)

(STREET)

OTHER MEMBERS OF FAMILY

(HOUSE NO.)

NAME	RELATIONSHIP	AGE	BIRTHPLACE	CITIZENSHIP
Moore, Sarah	W	28	Louisiana	
Boston, Willie	SB	14	Louisiana	

1920 CENSUS-INDEX
DEPARTMENT OF COMMERCE
BUREAU OF THE CENSUS

U. S. GOVERNMENT PRINTING OFFICE

A-18
(1-1187)

M600

M 600

Moore,

Mack
(HEAD OF FAMILY)

ARKANSAS

VOL. 15

E. D. 1975

SHEET 15

LINE 813

B
Crittenden
(COUNTY)

46
AGE

Tennessee
(BIRTHPLACE)

(CITIZENSHIP)

(CITY)

(STREET)

OTHER MEMBERS OF FAMILY

(HOUSE NO.)

NAME	RELATIONSHIP	AGE	BIRTHPLACE	CITIZENSHIP
Moore, Julia	W	47	Tennessee	
- J. N.	S	13	Arkansas	
- Carolina	D	4 1/2	Arkansas	

1920 CENSUS-INDEX
DEPARTMENT OF COMMERCE
BUREAU OF THE CENSUS

U. S. GOVERNMENT PRINTING OFFICE

1-18
11-11071

M 600

M 600

Moose, Mack H.
(HEAD OF FAMILY)

ARKANSAS

VOL. 16 E. D. 79

SHEET 8 LINE 75

B. 62 Miss.
(COLOR) (AGE) (BIRTHPLACE)

Cross
(COUNTY)

Parkers
(CITY)

(STREET)

(CITIZENSHIP)

OTHER MEMBERS OF FAMILY

(HOUSE NO.)

NAME	RELATIONSHIP	AGE	BIRTHPLACE	CITIZENSHIP
<u>Moose, Belle</u>	<u>W.</u>	<u>43</u>	<u>Miss.</u>	

1920 CENSUS INDEX
DEPARTMENT OF COMMERCE
BUREAU OF THE CENSUS

U. S. GOVERNMENT PRINTING OFFICE
A-14
75-1091

M 600

M600

Moore, Maderson
(HEAD OF FAMILY)

ARKANSAS

VOL. 34 E.D. 130
SHEET 11 LINE 13B
(COLOR) 61
(AGE)Lee
(COUNTY)Alabama
(BIRTHPLACE)Aubrey
(CITY)

(CITIZENSHIP)

(STREET)

OTHER MEMBERS OF FAMILY

(HOUSE NO.)

NAME	RELATION- SHIP	AGE	BIRTHPLACE	CITIZEN- SHIP
Moore, Elizabeth	W	61	Arkansas	
John H.	S	33	Arkansas	
William J.	S	22	Arkansas	
Loretta	D	17	Arkansas	
Britt, Aseta	GD	5	Arkansas	

1920 CENSUS INDEX
DEPARTMENT OF COMMERCE
BUREAU OF THE CENSUS

U. S. GOVERNMENT PRINTING OFFICE

A-18

11-11791

M 600

Moore, Madgett
(INDIVIDUAL)

ARKANSAS

VOL. 40 E. D. 198

SHEET 10 LINE 59

W 20 Arkansas
(COLOR) (AGE) (BIRTHPLACE)

Mississippi
(CITY) (CITIZENSHIP)

Blytheville Lilly 605
(CITY) (STREET) (HOUSE NO.)

ENUMERATED WITH Casidy, William 316

RELATIONSHIP TO ABOVE Step-daughter

REMARKS _____

1930 CENSUS INDEX
DEPARTMENT OF COMMERCE
BUREAU OF THE CENSUS



U. S. GOVERNMENT PRINTING OFFICE 17-41977

M 600

M600

More, Maggie
(HEAD OF FAMILY)

ARKANSAS

VOL. 54 E. D. 142
SHEET 3 LINE 56

B.
(COLOR) 44
(AGE)

Arkansas
(BIRTHPLACE)

(CITIZENSHIP)

Pulaski
(COUNTY)
Little Rock.
(CITY)

Cumberland.
(STREET)

212.
(HOUSE NO.)

OTHER MEMBERS OF FAMILY

NAME	RELATIONSHIP	AGE	BIRTHPLACE	CITIZENSHIP
<u>Johnson, Pinky</u>	<u>Sc</u>	<u>37</u>	<u>Alabama</u>	

1920 CENSUS—INDEX
DEPARTMENT OF COMMERCE
BUREAU OF THE CENSUS

U. S. GOVERNMENT PRINTING OFFICE
A-18
11-1192

M600

M 600

Moore Maggie
(INDIVIDUAL)

ARKANSAS

VOL. 59 E. D. 141

SHEET 3 LINE 25

W. 73 Tennessee
(COLOR) (AGE) (BIRTHPLACE)

Sebastian
(CITY) (CITIZENSHIP)

W. Smith 5th 9511
(CITY) (STREET) (HOUSE NO.)

ENUMERATED WITH Herbert Deland L

RELATIONSHIP TO ABOVE Neph

REMARKS

1920 CENSUS INDEX
DEPARTMENT OF COMMERCE
BUREAU OF THE CENSUS

U. S. GOVERNMENT PRINTING OFFICE

M600

Moore, Melale M.

(HEAD OF FAMILY)

ARKANSAS

VOL. 4

P. O. 45

SHEET 4

LINE 4

W.

(COLOR)

74

(AGE)

Tennessee

(BIRTHPLACE)

Boone

(COUNTY)

(CITIZENSHIP)

Harrison

(CITY)

Newman Avenue

(STREET)

613

(HOUSE NO.)

OTHER MEMBERS OF FAMILY

NAME	RELATIONSHIP	AGE	BIRTHPLACE	CITIZENSHIP
Moore, Leander A.	S.	35	Arkansas	
Drum F.	S.	33	Arkansas	
Euler L.	S.	11	Arkansas	
Opal L.	S.	9	Arkansas	
Lena R.	S.	8	Arkansas	

1920 CENSUS—INDEX
DEPARTMENT OF COMMERCE
BUREAU OF THE CENSUS

A-16

U. S. GOVERNMENT PRINTING OFFICE 11-14671

M600

Moore, Major
(HEAD OF FAMILY)

ARKANSAS

VOL. 36 E. D. 168SHEET 4 LINE 1

B
(COLOR) 46
(AGE)

Alabama
(BIRTHPLACE)

Lonsake
(COUNTY)

(CITIZENSHIP)

(CITY)

(STREET)

(HOUSE NO.)

OTHER MEMBERS OF FAMILY

NAME	RELATION- SHIP	AGE	BIRTHPLACE	CITIZEN- SHIP
<u>Moore, Paula</u>	<u>W</u>	<u>37</u>	<u>Louisiana</u>	
<u>Jamies</u>	<u>S</u>	<u>15</u>	<u>Arkansas</u>	
<u>Stella</u>	<u>D</u>	<u>10</u>	<u>Arkansas</u>	
<u>Randall</u>	<u>S</u>	<u>6</u>	<u>Arkansas</u>	

1920 CENSUS—INDEX
DEPARTMENT OF COMMERCE
BUREAU OF THE CENSUS

A-1a

U. S. GOVERNMENT PRINTING OFFICE 11-11871

M600

M 600

Moore Major

(HEAD OF FAMILY)

ARKANSAS

VOL. 56 E. D. 222

SHEET 10 LINE 26

B

37

(AGE)

(COLOR)

St. Francis

(COUNTY)

Georgia

(BIRTHPLACE)

(CITIZENSHIP)

(CITY)

(STREET)

OTHER MEMBERS OF FAMILY

(HOUSE NO.)

NAME	RELATION- SHIP	AGE	BIRTHPLACE	CITIZEN- SHIP
Moore, Annie	W	23	Arkansas	
Stonewall	S	8	Arkansas	
Goldsmith	S	7	Arkansas	
James	S	6	Arkansas	
Sedestine	D.	2	Arkansas	

1920 CENSUS—INDEX
DEPARTMENT OF COMMERCE
BUREAU OF THE CENSUS

U. S. GOVERNMENT PRINTING OFFICE

A-14
17-11071

M 600

M 600

Murry Major Sr
(HEAD OF FAMILY)

ARKANSAS

VOL. 29 E. D. 114

SHEET 3 LINE 11

B #1 N. Carolina
(COLOR) (AGE) (BIRTHPLACE)
 Jefferson
(COUNTY) (CITIZENSHIP)

(CITY)

(STREET)

(HOUSE NO.)

OTHER MEMBERS OF FAMILY

NAME	RELATIONSHIP	AGE	BIRTHPLACE	CITIZENSHIP
Murray Elsie N.		38	Mississippi	
— Beulah	D.	11	Louisiana	
— Major Jr	S.	41	Arkansas	
— Jessie Lee	D.	25	Arkansas	
— A. B.	S.	14	Arkansas	

1920 CENSUS—INDEX
 DEPARTMENT OF COMMERCE
 BUREAU OF THE CENSUS

U. S. GOVERNMENT PRINTING OFFICE 11-1111 (1917)

M 600

M 600

Moore, Major F
(HEAD OF FAMILY)

ARKANSAS

VOL. 24 E. D. 59

SHEET 18 LINE 32

w 45 Arkansas
(COLOR) (AGE) (BIRTHPLACE)
 Jackson
(COUNTY) (CITIZENSHIP)
 Jackson west Second
(CITY) (STREET)

(HOUSE NO.)

OTHER MEMBERS OF FAMILY

NAME	RELATION- SHIP	AGE	BIRTHPLACE	CITIZEN- SHIP
Moore, Cora R.	w	43	Arkansas	
- Bryan G.	S.	40	Arkansas	
- Ralph H.	S.	8 1/2	Arkansas	

1920 CENSUS—INDEX
 DEPARTMENT OF COMMERCE
 BUREAU OF THE CENSUS

A-1a

U. S. GOVERNMENT PRINTING OFFICE 11-11071

M 600

M 600

Moore, Major J.
(HEAD OF FAMILY)

ARKANSAS

VOL. 63

E. D. 174

SHEET 5

LINE 51

B
(COLOR)54
(AGE)Arkansas
(BIRTHPLACE)Union
(COUNTY)

(CITIZENSHIP)

(CITY)

(STREET)

(HOUSE NO.)

OTHER MEMBERS OF FAMILY

NAME	RELATION- SHIP	AGE	BIRTHPLACE	CITIZEN- SHIP
Moore, Margaret	W	52	Arkansas	
Isabel	W	15	Arkansas	
Bertha	W	11	Arkansas	
Wes L.	S	9	Arkansas	

1920 CENSUS—INDEX
DEPARTMENT OF COMMERCE
BUREAU OF THE CENSUSU. S. GOVERNMENT PRINTING OFFICE
11-111971

A-12

M 600

M 600

Moore, Malcolm E

(HEAD OF FAMILY)

ARKANSAS

VOL. 27 E.D. 32

SHEET 1 LINE 26

W 44 Arkansas

(COLOR)

(AGE)

(BIRTHPLACE)

(CITIZENSHIP)

Independence

(COUNTY)

(CITY)

(STREET)

(HOUSE NO.)

OTHER MEMBERS OF FAMILY

NAME	RELATIONSHIP	AGE	BIRTHPLACE	CITIZENSHIP
Moore, Mand M.	W	44	Arkansas	
" " Marn E.	D	7	Arkansas	
" " Mary E.	D	4	Arkansas	
" " Maggie	D	2	Arkansas	
Moore, J. M.	Bo	27	Arkansas	

1920 CENSUS - INDEX
DEPARTMENT OF COMMERCE
BUREAU OF THE CENSUS

A-1a

U. S. GOVERNMENT PRINTING OFFICE 14-11071

M 600

M600

Moore Mallie

(INDIVIDUAL)

ARKANSAS

VOL. 59 E. E. 111

SHEET 1 LINE 10

W 18 South Carolina

(HOUSE)

(AGE)

(BIRTHPLACE)

(CITY/TOWNSHIP)

Robertson

Fifth South

N. 7th

(CITY)

(STREET)

400

(HOUSE NO.)

ENUMERATED WITH Miller John M

RELATIONSHIP TO ABOVE Lodger

REMARKS

1920 CENSUS—INDEX
DEPARTMENT OF COMMERCE
BUREAU OF THE CENSUS

M600

ARKANSAS

Moore, Malcom E.
(HEAD OF FAMILY)

VOL. 48 E. D. 184

SHEET 2 LINE 92

W 25
(COLOR) (AGE)

Mississippi
(BIRTHPLACE)

(CITIZENSHIP)

Phillip
(COUNTY)

Irlanda
(CITY)

Righter
(STREET)

707
(HOUSE NO.)

OTHER MEMBERS OF FAMILY

NAME	RELATIONSHIP	AGE	BIRTHPLACE	CITIZENSHIP
Moore M. Etta	W	23	Arkansas	
- Malcom E. Jr	S	18 1/2	Arkansas	

M 600

Moore, Mabel
(INDIVIDUAL)

VOL. 46 E. D. 203

SHEET 22 LINE 76

19 Arkansas
(YEAR) (AGE) (BIRTHPLACE) (CITIZENSHIP)

Summitt
(COUNTY)

Summitt
(TOWN) (SHEET) (HOUSE NO.)

ENUMERATED WITH King, Sarah
RELATIONSHIP TO ABOVE Daughter
REMARKS

1920 CENSUS—INDEX
DEPARTMENT OF COMMERCE
BUREAU OF THE CENSUS

U. S. GOVERNMENT PRINTING OFFICE 13-11091

M 600

M 600

Moore, Mamie
(INDIVIDUAL)

ARKANSAS

VOL. 30 P. D.

SHEET 175 LINE 17

10
(AGE)

Mississippi
(BIRTHPLACE)

Jefferson
(COUNTY)

(CITIZENSHIP)

(CITY)

(STREET)

(HOUSE NO.)

ENUMERATED WITH

Stephenson, John

RELATIONSHIP TO ABOVE

Grand Daughter

REMARKS

1920 CENSUS—INDEX
DEPARTMENT OF COMMERCE
BUREAU OF THE CENSUS

U. S. GOVERNMENT PRINTING OFFICE

A-3
17-1137

M 600

M 600

Moore, Mammie
(INDIVIDUAL)

ARKANSAS

VOL. 17

E. D. 43

SHEET 8

LINE 67

B
(COLOR)

18
(AGE)

Arkansas
(BIRTHPLACE)

Desh
(COUNTY)

(CITIZENSHIP)

Dumas
(CITY)

Jones
(STREET)

(HOUSE NO.)

ENUMERATED WITH

Curie, Jim

RELATIONSHIP TO ABOVE

Niece

REMARKS

1920 CENSUS INDEX
DEPARTMENT OF COMMERCE
BUREAU OF THE CENSUS

U. S. GOVERNMENT PRINTING OFFICE

11-1-27

M 600

M600

Moore Mandy
(NAME)

ARKANSAS

VOL. 52 E. D. 115

SHEET 2 LINE 67

B 40 Arkansas
(COLOR) (AGE) (BIRTHPLACE)

Pulaski Cross
(COUNTY) (CITY) (STREET) (CITY) (CENSUS)

Little Rock Cross NR
(CITY) (STREET) (HOUSE NO.)

ENUMERATED WITH Jones, Fred T

RELATIONSHIP TO ABOVE Boarder

REMARKS _____

1920 CENSUS INDEX
DEPARTMENT OF COMMERCE
BUREAU OF THE CENSUS

17620

Mrs. Andy
(INDIVIDUAL)

ARKANSAS

VOL. 12 E. D. 20

SHEET 7 LINE 22

7 Arkansas
(COLOR) (AGE) (BIRTHPLACE)

Montgomery
(CITY)

(CITIZENSHIP)

(TRADE)

(HOUSE NO.)

ENUMERATED WITH Mrs. Henry

RELATIONSHIP TO ABOVE Not Reported

REMARKS apparently daughter

1920 CENSUS INDEX
DEPARTMENT OF COMMERCE
BUREAU OF THE CENSUS

M 600

Moore, Maniel

(HEAD OF FAMILY)

ARKANSAS

VOL. 30

E. D. 131

SHEET 18

LINE 22

B

28

Arkansas

(COLOR)

(AGE)

(BIRTHPLACE)

(CITIZENSHIP)

Jefferson

(COUNTY)

(CITY)

Between Old Road & Ohio St

(STREET)

(HOUSE NO.)

OTHER MEMBERS OF FAMILY

NAME	RELATION-SHIP	AGE	BIRTHPLACE	CITIZEN-SHIP
Moore, Callie	W	26	Arkansas	

1920 CENSUS-INDEX
DEPARTMENT OF COMMERCE
BUREAU OF THE CENSUS

U. S. GOVERNMENT PRINTING OFFICE 11-11871

M 600

M 600

ARKANSAS
 Moore Manfield VOL. 42 E. D. 96
 (HEAD OF FAMILY)
 B 25 Georgia SHEET 3 LINE 87
 (COLOR) (AGE) (BIRTHPLACE) (CITIZENSHIP)
 Moore
 (COUNTY)
 (CITY) (STREET) (HOUSE NO.)

OTHER MEMBERS OF FAMILY

NAME	RELATIONSHIP	AGE	BIRTHPLACE	CITIZENSHIP
Moore, Rosetta	W	24	Tennessee	
- Irene	D	7	Tennessee	
- Arlene	D	5	Tennessee	
Vernice	D	3	Tennessee	

1920 CENSUS-INDEX
 DEPARTMENT OF COMMERCE
 BUREAU OF THE CENSUS

U. S. GOVERNMENT PRINTING OFFICE

A-18

17-11071

M 600

Mary, Marah

(INDIVIDUAL)

VOL. 15

E.D. No. 2

13 60

(LOCALITY)

(AGE)

SHEET 11

LINE 44

Crittenden

(BIRTHPLACE)

(CITIZENSHIP)

(CITY)

(STREET)

(HOUSE NO.)

ENRAGED WITH

Range, Puss

RELATIONSHIP TO ABOVE

Mother

REMARKS

See Marah, Mary

1970 CENSUS INDEX
DEPARTMENT OF COMMERCE
BUREAU OF THE CENSUS

U.S. GOVERNMENT PRINTING OFFICE

16

M 600

9.

M 600

Moore, Mare
(INDIVIDUAL)

ARKANSAS

VOL. 48 E. O. 195
SHEET 6 LINE 10

B
(COLOR)
Phillips
(COUNTY)

2
(AGE)

Arkansas
(BIRTHPLACE)

(CITIZENSHIP)

(CITY)

(STREET)

(HOUSE NO.)

ENUMERATED WITH

Neal, John

RELATIONSHIP TO ABOVE

Granddaughter

REMARKS

1920 CENSUS-INDEX
DEPARTMENT OF COMMERCE
BUREAU OF THE CENSUS

U. S. GOVERNMENT PRINTING OFFICE 11-171 A-6

M 600

M600

Moore, Margaret
(HEAD OF FAMILY)

ARKANSAS

VOL. 2E.D. 7SHEET 4LINE 23W

(COLOR)

28

(AGE)

Arkansas

(BIRTHPLACE)

Baxter

(COUNTY)

Mountain Home

(CITY)

Cast Boulevard

(STREET)

(CITIZENSHIP)

OTHER MEMBERS OF FAMILY

(HOUSE NO.)

NAME	RELATIONSHIP	AGE	BIRTHPLACE	CITIZENSHIP
<u>Moore, Conness</u>	<u>S</u>	<u>5</u>	<u>Arkansas</u>	
<u>Ted</u>	<u>S</u>	<u>3 1/2</u>	<u>Arkansas</u>	
<u>Hopper, Guy</u>	<u>W</u>	<u>18</u>	<u>Arkansas</u>	

1920 CENSUS—INDEX
DEPARTMENT OF COMMERCE
BUREAU OF THE CENSUS

U. S. GOVERNMENT PRINTING OFFICE

A-3

(1-100)

M600

Moore, Margaret
(INDIVIDUAL)

ARKANSAS

VOL. 52 E.D. 129

SHEET 13 LINE 65

W 15 Arkansas
(COLOR) (AGE) (BIRTHPLACE)

Pulaski
(COUNTY) (CITIZENSHIP)

Little Rock Appian Way 810
(CITY) (STREET) (HOUSE NO.)

ENUMERATED WITH Davis Geo W.

RELATIONSHIP TO ABOVE Step-Daughter

REMARKS

1920 CENSUS INDEX
DEPARTMENT OF COMMERCE
BUREAU OF THE CENSUS



M600

Moore, Margaret
(HEAD OF FAMILY)

ARKANSAS

VOL. 57 E. D. 157
SHEET 1 LINE 31

W. 42 Illinois
(COUNTRY) (AGE) (BIRTHPLACE)
St. Louis (COUNTY)
St. Louis (CITY)

Towson Ave 300
(STREET) (HOUSE NO.)

OTHER MEMBERS OF FAMILY

NAME	RELATIONSHIP	AGE	BIRTHPLACE	CITIZENSHIP
Living alone				

1920 CENSUS-INDEX
DEPARTMENT OF COMMERCE
BUREAU OF THE CENSUS

M600

M 600

Moore, Marguerite
(INDIVIDUAL)

ARKANSAS

VOL. 53 E. D. 127
SHEET 12 LINE 67

B 35 1/2
(COLOR) (AGE)

Arkansas
(BIRTHPLACE)

Pulaski
(COUNTY)

(CITY/TOWNSHIP)

Little Rock
(CITY)

Isard
(STREET)

1117
(HOUSE NO.)

ENUMERATED WITH Fisher, Roan

RELATIONSHIP TO ABOVE Grand Daughter

REMARKS

See Moore, Marguerite

1920 CENSUS - INDEX
DEPARTMENT OF COMMERCE
BUREAU OF THE CENSUS

U. S. GOVERNMENT PRINTING OFFICE 1917-1921

M 600

M600

Marie Maria
(INDIVIDUAL)

ARKANSAS

VOL. 18 E. O. 56

SHEET 2 LINE 11

Ma
(COLOR)

4
(AGE)

Arkansas
(BIRTHPLACE)

Drew
(COUNTY)

(CITIZENSHIP)

(CITY)

(STREET)

(HOUSE NO.)

ENUMERATED WITH

Woodes, Reese

RELATIONSHIP TO ABOVE

Grand Child

REMARKS

1930 CENSUS - INDEX
DEPARTMENT OF COMMERCE
BUREAU OF THE CENSUS

U. S. GOVERNMENT PRINTING OFFICE

A-3

17-1187

M600

M600

Moore, Meriah

(INDIVIDUAL)

ARKANSAS

B

(SCHOOL)

52

(AGE)

Mississippi

(BIRTHPLACE)

VOL

37

SHEET

2

LINE

33

Jefferson

(COUNTY)

Pine Bluff

(CITY)

Main

(STREET)

ENUMERATED WITH

Robson, Harvey

1715
(HOUSE NO.)

RELATIONSHIP TO ABOVE

Servant

REMARKS

1920 CENSUS - INDEX
DEPARTMENT OF COMMERCE
BUREAU OF THE CENSUS

U. S. GOVERNMENT PRINTING OFFICE

A3

16-1147

M600

M600

Moore, Marilda
(HEAD OF FAMILY)

ARKANSAS

VOL 7 E. D. 46

SHEET 3 LINE 10

29 Mississippi
(AGE) (BIRTHPLACE)

Chicot (COUNTY) _____ (CITIZENSHIP)

(CITY) _____ (STREET) _____ (HOUSE NO.)

OTHER MEMBERS OF FAMILY

NAME	RELATIONSHIP	AGE	BIRTHPLACE	CITIZENSHIP
<u>Living Alone</u>				

1920 CENSUS-INDEX
DEPARTMENT OF COMMERCE
BUREAU OF THE CENSUS

U. S. GOVERNMENT PRINTING OFFICE 13441071

A-14

M600

M 600

Marrow, Marion
(HEAD OF FAMILY)

ARKANSAS

VOL. 50 E. D. 116

74 64 Tennessee
(AGE) (AGE) (BIRTHPLACE)

SHEET 24 LINE 15

Randolph (COUNTY) (CITY) (CITIZENSHIP)

(STREET) (HOUSE NO.)
OTHER MEMBERS OF FAMILY

NAME	RELATIONSHIP	AGE	BIRTHPLACE	CITIZENSHIP
<u>Marrow, Francis</u>	<u>H</u>	<u>65</u>	<u>Tennessee</u>	

1920 CENSUS-INDEX
DEPARTMENT OF COMMERCE
BUREAU OF THE CENSUS

U. S. GOVERNMENT PRINTING OFFICE A-13
1917

M 600

M 600

Moore, Marion W.
(HEAD OF FAMILY)

STATE ARKANSAS

VOL. 25 E. D. 21

SHEET 1 LINE 84

W 45 Alabama
(COLOR) (AGE) (BIRTHPLACE)

Jackson
(COUNTY)

(CITIZENSHIP)

Newport
(CITY)

Hazel
(STREET)

323
(HOUSE NO.)

OTHER MEMBERS OF FAMILY

NAME	RELATIONSHIP	AGE	BIRTHPLACE	CITIZENSHIP
<u>Moore, Helen</u>	<u>W</u>	<u>40</u>	<u>Alabama</u>	
<u>- Helen</u>	<u>D</u>	<u>12</u>	<u>Alabama</u>	
<u>- Sarah</u>	<u>D</u>	<u>9</u>	<u>Alabama</u>	

1920 CENSUS-INDEX
DEPARTMENT OF COMMERCE
BUREAU OF THE CENSUS



U. S. GOVERNMENT PRINTING OFFICE 177112571 A-16

M 600

M600

Moore, Marjorie

(INDIVIDUAL)

ARKANSAS

W

(COLOR)

4

(AGE)

Arkansas

(BIRTHPLACE)

VOL. 20

E. D. 44

SHEET 5

LINE 15

Franklin

(COUNTY)

(CITIZENSHIP)

(CITY)

(STREET)

ENUMERATED WITH

Sossamon, William

(HOUSE NO.)

RELATIONSHIP TO ABOVE

Niece

REMARKS

1920 CENSUS INDEX
DEPARTMENT OF COMMERCE
BUREAU OF THE CENSUS

U. S. GOVERNMENT PRINTING OFFICE

AG

16-1109

M600

M 600

Moore Mark L.
(HEAD OF FAMILY)

ARKANSAS

VOL. 21 E. D. 108SHEET 10 LINE 10

W 30
(SEX) (AGE)
Hot Springs
(COUNTY)

Arkansas
(BIRTHPLACE)

(CITIZENSHIP)

(CITY)

(STREET)

OTHER MEMBERS OF FAMILY

(HOUSE NO.)

NAME	RELATIONSHIP	AGE	BIRTHPLACE	CITIZENSHIP
Moore Blanche C.	W	27	Texas	
- Carl	D	10	Arkansas	
- Gladys	D	2 1/2	Arkansas	
- Quinton	D	1/2	Arkansas	
Moore, Ida	M	61	Georgia	

1920 CENSUS - INDEX
DEPARTMENT OF COMMERCE
BUREAU OF THE CENSUS

U. S. GOVERNMENT PRINTING OFFICE

A-18
11-11071

M 600

4600

Moore, Mary
(INDIVIDUAL)

ARKANSAS

VOL 62 E.D. 2

SHEET 13 LINE 5

13
(COLUM)
25
(AGE)
Louisiana
(BIRTHPLACE)

Union
(COUNTY)

(CITY)

(STREET)

(CITIZENSHIP)

ENUMERATED WITH

Moore, Alice
Sister

RELATIONSHIP TO ABOVE

REMARKS

1925 CENSUS - IN 11X
DEPARTMENT OF COMMERCE
BUREAU OF CENSUS

M 600

Murray, Marshall
(HEAD OF FAMILY)

ARKANSAS

VOL. 3 E. D. 10

SHEET 2 LINE 73

W 27 Arkansas
(COLOR) (AGE) (BIRTHPLACE)Benton
(COUNTY)

(CITIZENSHIP)

(CITY)

(STREET)

(HOUSE NO.)

OTHER MEMBERS OF FAMILY

NAME	RELATIONSHIP	AGE	BIRTHPLACE	CITIZENSHIP
Murray, Aletha	W	64	North Carolina	
Ada	Li	32	Arkansas	
Bess	Li	30	Arkansas	
Levier	B	23	Arkansas	

1920 CENSUS—INDEX
DEPARTMENT OF COMMERCE
BUREAU OF THE CENSUS

U. S. GOVERNMENT PRINTING OFFICE 19-41291

A-18

M600

M600

Murray, Marshall H.
(HEAD OF FAMILY)

ARKANSAS

VOL. 53 E.D. 123

SHEET 14 LINE 40

W

(COLOR)

40

(AGE)

Pulaski

(COUNTY)

Missouri

(BIRTHPLACE)

Little Rock

(CITY)

College

(STREET)

(CITIZENSHIP)

OTHER MEMBERS OF FAMILY

1008
(HOUSE NO.)

NAME	RELATIONSHIP	AGE	BIRTHPLACE	CITIZENSHIP
Murray, Tessie S.	W	30	Kansas	
Stanley, Lula	M L	50	Missouri	

1920 CENSUS—INDEX
DEPARTMENT OF COMMERCE
BUREAU OF THE CENSUS

U. S. GOVERNMENT PRINTING OFFICE

A-4

12-1-1921

M600

M 600

Moore, Marta E
(INDIVIDUAL)

ARKANSAS

W 58
(COLOR) (AGE)

VOL. 22 L.D. 2

Garland
(COUNTY)

Arkansas
(BIRTHPLACE)

SHEET 1 LINE 1

Hot Springs
(CITY)

(CITIZENSHIP)

ENUMERATED WITH

Martin, Emery M
(STREET)

(HOUSE NO.)

RELATIONSHIP TO ABOVE

Mother in Law

REMARKS

1920 CENSUS - INDEX
DEPARTMENT OF COMMERCE
BUREAU OF THE CENSUS

M 600

M 600

Mayer, Martin
(HEAD OF FAMILY)

ARKANSAS

VOL. 11

E. D. 26

SHEET 15

LINE 85

W 62
(COLOR) (AGE)
Braighhead
(CITY) (COUNTY)

Tennessee
(BIRTHPLACE)

(CITIZENSHIP)

(STREET)

OTHER MEMBERS OF FAMILY

(HOUSE NO.)

NAME	RELATIONSHIP	AGE	BIRTHPLACE	CITIZENSHIP
<u>Mayer, Della</u>	<u>W</u>	<u>37</u>	<u>Tennessee</u>	

1920 CENSUS-INDEX
DEPARTMENT OF COMMERCE
BUREAU OF THE CENSUS

U. S. GOVERNMENT PRINTING OFFICE

A-12
[1-1107]

Moore, Martha
(US BIRTHPLACE)

ARKANSAS

W 74
(COLOR) (AGE)

VOL 54 E.D. 143
SHEET 3 LINE 12

Arkansas
(BIRTHPLACE)

White
(COLOR)

Rosetta
(STREET)

(CITIZENSHIP)

ENUMERATED WITH

111
(HOUSE NO.)

RELATIONSHIP TO ABOVE

Graham, Joseph M.
Mother

REMARKS

1920 CENSUS - INDEX
DEPARTMENT OF COMMERCE
BUREAU OF THE CENSUS

U. S. GOVERNMENT PRINTING OFFICE 1917

M600

m

M 600

Mary Martha
(HEAD OF FAMILY)

ARKANSAS

B
(COLOR)

74
(AGE)

Tennessee
(BIRTHPLACE)

VOL. 19

E. P. 28

Faulkner
(COUNTY)

SHEET 28

LINE 49

Conway
(CITY)

Tand
(STREET)

(CITIZENSHIP)

OTHER MEMBERS OF FAMILY

00
(HOUSE NO.)

NAME	RELATIONSHIP	AGE	BIRTHPLACE	CITIZENSHIP
<u>John</u>				

1920 CENSUS—INDEX
DEPARTMENT OF COMMERCE
BUREAU OF THE CENSUS

M600

More, Martha E.
(INDIVIDUAL)

ARKANSAS

VOL 3 E.D. 13

SHEET 2 LINE 78

W 72 Indiana
(COLOR) (AGE) (BIRTHPLACE) (CITIZENSHIP)

Benton
(COUNTY)

(CITY) (STREET) (HOUSE NO.)

ENUMERATED WITH Webb, William

RELATIONSHIP TO ABOVE Mother-in-law

REMARKS

1920 CENSUS AND
DEPARTMENT OF COMMERCE
BUREAU OF THE CENSUS



U. S. GOVERNMENT PRINTING OFFICE 11-1771 A2

M600

M 600

Mayer, Martha J
(INDIVIDUAL)

ARKANSAS

2
(COLOR)

30
(AGE)

VOL. 38

E. D. 69

Madison
(COUNTY)

(BIRTHPLACE)

Arkansas

SHEET P

LINE 67

St Paul
(CITY)

(CITIZENSHIP)

5th
(STREET)

ENUMERATED WITH

(HOUSE NO.)

RELATIONSHIP TO ABOVE

Mayer, George L
Sister

REMARKS

1920 CENSUS INDEX
DEPARTMENT OF COMMERCE
BUREAU OF THE CENSUS

U. S. GOVERNMENT PRINTING OFFICE

A-3

M 600

M

M 600

Moore, Martha Ann
(INDIVIDUAL)

ARKANSAS

VOL. 16 E. D. 66

SHEET 1 LINE 93

B 11 Alabama
(COLOR) (AGE) (BIRTHPLACE)

Crittenden
(COUNTY) (CITIZENSHIP)

(CITY) (STREET) (HOUSE NO.)

ENUMERATED WITH Moore, Oschar

RELATIONSHIP TO ABOVE Half-sister

REMARKS

1920 CENSUS INDEX
DEPARTMENT OF COMMERCE
BUREAU OF THE CENSUS

U. S. GOVERNMENT PRINTING OFFICE

M 600

Murrah, Mary
(INDIVIDUAL)

ARKANSAS

VOL 43

E.D. 126

SHEET 3

LINE 19

W
(COLOR)

57
(AGE)

Arkansas
(BIRTHPLACE)

Nevada
(COUNTY)

(CITIZENSHIP)

(CITY)

(STREET)

(HOUSE NO.)

ENUMERATED WITH

Murrah, Gracie

RELATIONSHIP TO ABOVE

Mother

REMARKS

M 600

M 600

Moore, Mary
(INDIVIDUAL)

ARKANSAS

VOL. 37

E. DIST.

SHEET 31

LINE

3
(AGE)

37
(AGE)

Arkansas
(BIRTHPLACE)

(CITIZENSHIP)

Miller
(MARRIAGE)

Texas Delaware
(STATE)

312
(HOUSE NO.)

ENUMERATED WITH

Robinson, Manull
Roomer

RELATIONSHIP TO ABOVE

REMARKS

1900 CENSUS INDEX
DEVELOPED BY THE RICE
BUREAU OF THE BUREAU

M600

Moore, Mary
(HEAD OF FAMILY)

ARKANSAS

VOL. 59 E. D. 152

SHEET 8 LINE 18

B Arkansan
(COLOR) (AGE) (BIRTHPLACE)
 Sebastian
(COUNTY) (CITIZENSHIP)
 Smith North H 804
(CITY) (STREET) (HOUSE NO.)

OTHER MEMBERS OF FAMILY

NAME	RELATION- SHIP	AGE	BIRTHPLACE	CITIZEN- SHIP
Kursh Vigil	Bo	24	Arkansas	
Lions, Fred	Bo	28	North Carolina	

1920 CENSUS—INDEX
 DEPARTMENT OF COMMERCE
 BUREAU OF THE CENSUS

A-4a

U. S. GOVERNMENT PRINTING OFFICE 2494 (1921)

M600

M600

Moore, Mary
(INDIVIDUAL)

ARKANSAS

VOL 52 E.D. 114
SHEET 18 LINE 75

W. 21
(CENSUS) (AGE)

Arkansas
(BIRTHPLACE)

Pulaski
(COUNTY)

(CITIZENSHIP)

Little Rock
(CITY)

Park ave.
(STREET)

1914

(HOUSE NO.)

ENUMERATED WITH

Mr. Daniel Ben B.
Servant.

RELATIONSHIP TO ABOVE

REMARKS

1920 CENSUS-INDEX
DEPARTMENT OF COMMERCE
BUREAU OF THE CENSUS

U. S. GOVERNMENT PRINTING OFFICE
1917

M600

M 600

Mrs. Mary
(INDIVIDUAL)

ARKANSAS

46
(AGE)

VOL. 37

E. D.

Logan
(COUNTY)

Arkansas
(BIRTHPLACE)

SHEET 19

LINE 4

Booker
(CITY)

West Main
(STREET)

(CITIZENSHIP)

ENUMERATED WITH

Bill, Annie M
Mother

300
(HOUSE NO.)

RELATIONSHIP TO ABOVE

REMARKS

1900 CENSUS INDEX
DEPARTMENT OF COMMERCE
BUREAU OF THE CENSUS

U. S. GOVERNMENT PRINTING OFFICE

1902

M 600

M 600

Moore, Mary
(INDIVIDUAL)

ARKANSAS

VOL. 35 E.D. 109

SHEET 19 LINE 27

13 15
(MARRIAGE)

Lincoln
(COUNTY)

Arkansas
(BIRTHPLACE)

(CITIZENSHIP)

(CITY)

(STREET)

(HOUSE NO.)

ENUMERATED WITH

Moore, James
Sister

RELATIONSHIP TO ABOVE

REMARKS

1920 CENSUS—INDEX
DEPARTMENT OF COMMERCE
BUREAU OF THE CENSUS

U. S. GOVERNMENT PRINTING OFFICE

A-2

11-11091

M 600

M 600

Moore, Mary
(HEAD OF FAMILY)

ARKANSAS

W.
(COLOR)

22
(AGE)

Arkansas
(BIRTHPLACE)

VOL. 23

E. D. 120

Pulaski
(COUNTY)

Little Rock
(CITY)

West Eighth
(STREET)

(CITIZENSHIP)

SHEET 8

LINE 30

OTHER MEMBERS OF FAMILY

114 1/2
Block No.

NAME	RELATIONSHIP	AGE	BIRTHPLACE	CITIZENSHIP
<u>George, Lucile</u>	<u>Si</u>	<u>17</u>	<u>Arkansas</u>	

1920 CENSUS—INDEX
DEPARTMENT OF COMMERCE
BUREAU OF THE CENSUS

U. S. GOVERNMENT PRINTING OFFICE

A-12

(1-130)

M 600

M...

M 600

Moore, Mary
INDIVIDUAL

ARKANSAS

24
HOUSE

51
AGE

Arkansas
(BIRTHPLACE)

VOL. 1 E. 1
SHEET 1

Madison
COUNTY

ENUMERATED WITH

Moore, O. J.
sister

RELATIONSHIP TO ABOVE

REMARKS

THE ABOVE IS
PROPERTY OF THE
BUREAU OF THE CENSUS

U. S. GOVERNMENT PRINTING OFFICE

M 600

M 600

Moore, Mary
(INDIVIDUAL)

ARKANSAS

B
(COLOR)

17
(AGE)

VOL. *10*

E. D. *251*

Cleveland
(COUNTRY)

Arkansas
(BIRTHPLACE)

SHEET *16*

LINE *11*

(CITY)

(CITIZENSHIP)

(STREET)

(HOUSE NO.)

ENUMERATED WITH

Martin, Emma
Daughter

RELATIONSHIP TO ABOVE

REMARKS

1920 CENSUS - INDEX
DEPARTMENT OF COMMERCE
BUREAU OF THE CENSUS

U. S. GOVERNMENT PRINTING OFFICE

A-2

57-11211

M 600

m

M600

Moore, Mary
(INDIVIDUAL)

ARKANSAS

B
(COLOR)

58
(AGE)

VOL. 63

E. D. 1900

Union
(COUNTY)

Arkansas
(BIRTHPLACE)

SHEET 4

LINE 14

(CITY)

(CITIZENSHIP)

ENUMERATED WITH

Cook, Samuel L
(STREET)

RELATIONSHIP TO ABOVE

Mother-in-law

HOUSE NO.

REMARKS

1900 CENSUS-INDEX
DEVELOPED BY CONFERENCE
PLANS OF THE CENSUS

U. S. GOVERNMENT PRINTING OFFICE

11-11124

M600

M600

Moore, Mary
(HEAD OF FAMILY)

ARKANSAS

VOL. 56 I. O. 223

SHEET 7 LINE 85

B 59
(MARRIAGE)
St Francis
(CITY)Georgia
(BIRTHPLACE)

(CITIZENSHIP)

(CITY)

(STREET)

(HOUSE NO.)

OTHER MEMBERS OF FAMILY

NAME	RELATIONSHIP	AGE	BIRTHPLACE	CITIZENSHIP
Wilder, Annie	D	19	Georgia	
Rachel	D	17	Arkansas	
Williams, Sallie	M	80	Georgia	

1920 CENSUS—INDEX
DEPARTMENT OF COMMERCE
BUREAU OF THE CENSUS

U. S. GOVERNMENT PRINTING OFFICE

A14

(1919)

M600

Mohr, Mary
INDIVIDUAL

ARKANSAS

VOL. 32 E. D. 78

SHEET 10 LINE 68

W.
(COLOR) 67
(AGE)

Germany
(BIRTHPLACE)

- N. R. -
(CITIZENSHIP)

Lawrence
(COUNTRY)

Walnut Ridge
(CITY)

(STREET)

(HOUSE NO.)

ENUMERATED WITH

Grimes, Harvey
Servant

RELATIONSHIP TO ABOVE

REMARKS

1920 CENSUS-INDEX
DEPARTMENT OF COMMERCE
BUREAU OF THE CENSUS

U. S. GOVERNMENT PRINTING OFFICE

A-2
1917

M600

M 600

Moore, Mary
(PERSONAL)

ARKANSAS

VOL. 29 E. D. 118

SHEET 17 LINE 42

B 74 Kentucky
(COLOR) (AGE) (BIRTHPLACE)

Jefferson
(COUNTY)

(RESIDENCE)

(CITY)

(STATE)

(HOUSE NO.)

ENUMERATED WITH Nixon, Joe C.

RELATIONSHIP TO ABOVE Grand Mother in law

REMARKS

1900 CENSUS AND
DEATH RECORDS
BUREAU OF THE CENSUS

U. S. GOVERNMENT PRINTING OFFICE 1900

M 600

M 600

Moore, Mary

(HEAD OF FAMILY)

ARKANSAS

VOL. 39

E. D. 68

SHEET 9

LINE 80

B #7

Louisiana

(CODE)

(AGE)

(BIRTHPLACE)

(CITIZENSHIP)

Miller

(COUNTY)

(CITY)

(STREET)

(HOUSE NO.)

OTHER MEMBERS OF FAMILY

NAME	RELATIONSHIP	AGE	BIRTHPLACE	CITIZENSHIP
Aberne, Malinda	Bo	10	Arkansas	S. 19

1920 CENSUS—INDEX
DEPARTMENT OF COMMERCE
BUREAU OF THE CENSUS

U. S. GOVERNMENT PRINTING OFFICE

A-18

(1-1-1921)

M600

ARKANSAS

Moore, Mary
(INDIVIDUAL)

VOL. 39 E. D. 71

SHEET 31 LINE 60

B 24 Louisiana
(COUNTY) (AGE) (BIRTHPLACE) (CITIZENSHIP)

Wilmington
(CITY) (COUNTY)
Texas Delaware 315
(CITY) (STREET) (HOUSE NO.)

ENUMERATED WITH Jackson, Lizzie
RELATIONSHIP TO ABOVE Brother in Law ✓

REMARKS _____

1920 CENSUS INDEX
DEPARTMENT OF COMMERCE
BUREAU OF THE CENSUS

U. S. GOVERNMENT PRINTING OFFICE 11111-121

M 600

Moore, Mary
(INDIVIDUAL)

13 46
(COLOR) (AGE)

Shannon Mississippi
(RESIDENCE) (BIRTHPLACE)

St. Smith First
(CITY) (STREET)

ENUMERATED WITH Not Reported
RELATIONSHIP TO ABOVE Roomer

REMARKS

VOL 57 E. D. 592
SHEET 17 LMS
(CITIZENSHIP)

801
1902

1920 CENSUS-INDEX
DEPARTMENT OF COMMERCE
BUREAU OF THE CENSUS

M600

Moore, Mary
(INDIVIDUAL)

VL 39 E.D. 1-29
SHEET 21 LINE 81

W 3 Oklahoma
(WIFE) (BIRTHPLACE)

Sebastian
(COUNTY) (CITIZENSHIP)

H. Smith 3rd
(CITY) (STREET)

805
(HOUSE NO.)

ENUMERATED WITH Mc Kinzie Sarah
RELATIONSHIP TO ABOVE Granddaughter

REMARKS

1920 CENSUS INDEX
DEPARTMENT OF COMMERCE
BUREAU OF THE CENSUS

U. S. GOVERNMENT PRINTING OFFICE 11-1-27

M600
Moore

M 600

Mary Mary
INDIVIDUAL

ARKANSAS

W 75
(COLOR) (AGE)

VOL. 46

E. D. 225

Winnett
(COUNTY)

Tennessee
(BIRTHPLACE)

SHEET 3

LINE 31

Paris
(CITY)

Wainwood Ave
(STREET)

(CITIZENSHIP)

ENUMERATED WITH

Ravenport Hardy

(HOUSE NO.) 11

RELATIONSHIP TO ABOVE

Daughter in law

REMARKS

1920 CENSUS INDEX
DEPARTMENT OF COMMERCE
BUREAU OF THE CENSUS

U. S. GOVERNMENT PRINTING OFFICE

A-1

FORM 127

M 600

Mary

M600

More Mary

ARKANSAS

W

74

Tennessee

VOL 64

E.D. 10

Washington

SHEET 10

LINE 29

(CITY)

(BIRTHPLACE)

(CITY/TOWNSHIP)

(STREET)

ENUMERATED WITH

Earle, Forest P
Aunt

(HOUSE NO.)

RELATIONSHIP TO ABOVE

REMARKS

1920 CENSUS-INDEX
DEPARTMENT OF COMMERCE
BUREAU OF THE CENSUS

U. S. GOVERNMENT PRINTING OFFICE

A-1

17-1127

M600

M600

Mary, Mary

(HEAD OF FAMILY)

ARKANSAS

Age 39

VOL. 55

E. D. 163

Delaware

Texas

SHEET 14

LINE 95

North Little Rock

7th Ave. East (Vine) 106

(CITIZENSHIP)

OTHER MEMBERS OF FAMILY

(HOUSE NO.)

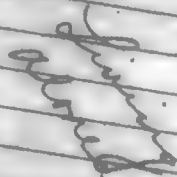
NAME	RELATIONSHIP	AGE	BIRTHPLACE	CITIZENSHIP
				

1920 CENSUS INDEX
DEPARTMENT OF COMMERCE
BUREAU OF THE CENSUS

U. S. GOVERNMENT PRINTING OFFICE

A-16

7-1-1927

M600

Mary

M 600

Murray Mary A.
INDIVIDUAL

ARKANSAS

W

(COLOR)

62
(AGE)

VOL. *66*

E. D. *43*

Woodruff
(COUNTY)

Mississippi
(BIRTHPLACE)

SHEET *1*

LINE *71*

Mc. Piery
(CITY)

(CITIZENSHIP)

ENUMERATED WITH

(STREET)

RELATIONSHIP TO ABOVE

(HOUSE NO.)

REMARKS

*Lindsey Walter L
Mother in law*

1920 CENSUS - INDEX
DEPARTMENT OF COMMERCE
BUREAU OF THE CENSUS

U. S. GOVERNMENT PRINTING OFFICE

A-3

11-1197

M 600

Murray

M 600

Moore, Mary E

(INDIVIDUAL)

ARKANSAS

W

VOL. 20

E. D. 215

54

SHEET 5

LINE 7

(SEX)

(AGE)

Alabama

(BIRTHPLACE)

St Francis

(CITY)

(CITIZENSHIP)

ENUMERATED WITH

(STREET)

Children; Ernest

(HOUSE NO.)

RELATIONSHIP TO ABOVE

Mother

REMARKS

1920 CENSUS - INDEX
DEPARTMENT OF COMMERCE
BUREAU OF THE CENSUS

U. S. GOVERNMENT PRINTING OFFICE

A-3

(1918)

M 600

M

M600

Moore, Mary E
(INDIVIDUAL)

ARKANSAS

W 64 Arkansas
(COLOR) (AGE) (BIRTHPLACE)

VOL. 20

SHEET 3

E. D. 1

LINE 100

Franklin
(CITY) (CITY) (CITY)

(CITIZENSHIP)

ENUMERATED WITH

Gage, Elmer
(STREET)

RELATIONSHIP TO ABOVE

Mother-in-law
(HOUSE NO.)

REMARKS

1920 CENSUS INDEX
DEPARTMENT OF COMMERCE
BUREAU OF THE CENSUS

U. S. GOVERNMENT PRINTING OFFICE

11-11921

M600

Moore

M600

Moore, Mary Elizabeth
(INDIVIDUAL)

ARKANSAS

VOL. 30 E.D. 138
SHEET 8 LINE 65

W

(COLOR)

67

(AGE)

Alabama
(BIRTHPLACE)

Jefferson

(COUNTY)

Pine Bluff
(CITY)

(CITIZENSHIP)

West Fifth Ave
(STREET)

1209

(HOUSE NO.)

ENUMERATED WITH

Klempeter, John Hiram

RELATIONSHIP TO ABOVE

Mother in law

REMARKS

1920 CENSUS INDEX
DEPARTMENT OF COMMERCE
BUREAU OF THE CENSUS

U. S. GOVERNMENT PRINTING OFFICE
A-3
1917

M600

M600

Moose, Mary Jane
(HEAD OF FAMILY)

ARKANSAS

VOL. 35 E. D. 158

SHEET 17 LINE 75

13 24
(MAY) (AGE)
Lincoln
(COUNTY)

Arkansas
(BIRTHPLACE)

(CITIZENSHIP)

(CITY) (STREET) (HOUSE NO.)

OTHER MEMBERS OF FAMILY

NAME	RELATIONSHIP	AGE	BIRTHPLACE	CITIZENSHIP
<u>Moose, Juvenile</u>	<u>D</u>	<u>3 ³/₄</u>	<u>Arkansas</u>	

1920 CENSUS-INDEX
DEPARTMENT OF COMMERCE
BUREAU OF THE CENSUS

U. S. GOVERNMENT PRINTING OFFICE 17-11141 (1917)

A-18

M600

M 600

Moore, Mary Jane
(INDIVIDUAL)

ARKANSAS

C
(COLOR)

18
(AGE)

Arkansas
(COUNTY)

Arkansas
(BIRTHPLACE)

VOL. 1

E. D. 15

SHEET 4

LINE 57

(CITY)

(STREET)

(CITIZENSHIP)

(HOUSE NO.)

ENUMERATED WITH

Johnson, John

RELATIONSHIP TO ABOVE

Granddaughter

REMARKS

1920 CENSUS—INDEX
DEPARTMENT OF COMMERCE
BUREAU OF THE CENSUS

U. S. GOVERNMENT PRINTING OFFICE

A-3

19-1071

M600

Morse, Mary J.
(INDIVIDUAL)

ARKANSAS

VOL. 47 E. D. 122

SHEET 9 LINE 64

B 14² Arkansas
(COLOR) (AGE) (BIRTHPLACE) (CITIZENSHIP)

Phillips
(COUNTY)

(TOWN) (STREET) (HOUSE NO.)

ENUMERATED WITH Youngs, Tom
RELATIONSHIP TO ABOVE Grand-daughter
REMARKS

1920 EIGHTH DISTRICT
CENSUS OF ARKANSAS
BUREAU OF THE CENSUS

U. S. GOVERNMENT PRINTING OFFICE 13001-271

M600

M 600

Moore, Mary O
(INDIVIDUAL)

ARKANSAS

VOL 7 E. D. 9
SHEET 1 LINE 33

W 18 Missouri
(COLOR) (AGE) (BIRTHPLACE)

Calburne
(CITY)

Huber Springs Sugar Loaf
(CITY) (STREET)

(CITIZENSHIP)

(HOUSE NO.)

ENUMERATED WITH

RELATIONSHIP TO ABOVE

REMARKS

Moore, Chas. B
Sister

1920 CENSUS - INDEX
DEPARTMENT OF COMMERCE
BUREAU OF THE CENSUS

U. S. GOVERNMENT PRINTING OFFICE

A-2
11-11871

M600

Moose, Mary S.
(INDIVIDUAL)

ARKANSAS

VOL. 32 E. D. 76

SHEET 2 LINE 22

W 58 Arkansas
(COLOR) (AGE) (BIRTHPLACE) (CITIZENSHIP)

Lawrence
(COUNTY)

Hopie
(CITY) (STREET) (HOUSE NO.)

ENUMERATED WITH Moose, George W.

RELATIONSHIP TO ABOVE Mother

REMARKS

1920 CENSUS INDEX
DEPARTMENT OF COMMERCE
BUREAU OF THE CENSUS

A-2
U. S. GOVERNMENT PRINTING OFFICE 11-11871

M600

Moose

M600

Moore, Maryville
(HEAD OF FAMILY)

ARKANSAS

VOL. 8

E. D. 69

SHEET 1

LINE 73

W
(COLOR)53
(AGE)Clark
(COUNTY)Arkansas
(BIRTHPLACE)Kalmat
(CITIZENSHIP)Gordon
(CITY)Kalmat
(STREET)

OTHER MEMBERS OF FAMILY

(HOUSE NO.)

NAME	RELATIONSHIP	AGE	BIRTHPLACE	CITIZENSHIP
Moore, Lenora	D	29	Arkansas	
- Fred H	D	25	Arkansas	
- Alvin G	D	23	Arkansas	
Brock, Sarah	M	75	Georgia	

1920 CENSUS—INDEX
DEPARTMENT OF COMMERCE
BUREAU OF THE CENSUS

U. S. GOVERNMENT PRINTING OFFICE

A-12

(7-1107)

M600

Moore, Mason J
(HEAD OF FAMILY)

ARKANSAS

VOL. 45 E. D. 153

SHEET 11 LINE 31

21
(COLOR) 42
(AGE)

Missouri
(BIRTHPLACE)

Quachita
(COUNTY)

(CITIZENSHIP)

(CITY)

(STREET)

(HOUSE NO.)

OTHER MEMBERS OF FAMILY

NAME	RELATIONSHIP	AGE	BIRTHPLACE	CITIZENSHIP
<u>Moore, India</u>	<u>W</u>	<u>37</u>	<u>Arkansas</u>	
<u>Charles</u>	<u>S</u>	<u>12</u>	<u>Arkansas</u>	
<u>James C</u>	<u>F</u>	<u>7</u>	<u>Missouri</u>	

1920 CENSUS—INDEX
DEPARTMENT OF COMMERCE
BUREAU OF THE CENSUS

U. S. GOVERNMENT PRINTING OFFICE

A-12

(19-1187)

M600

m

M 600

Moore, Massie
(HEAD OF FAMILY)

ARKANSAS

B
(COLOR)

23
(AGE)

VOL 63

E. D. 174

Newton
(COUNTY)

Arkansas
(BIRTHPLACE)

SHEET 4

LINE 4

(CITY)

(CITIZENSHIP)

(STREET)

OTHER MEMBERS OF FAMILY

(INCLUDE NO.)

NAME	RELATIONSHIP	AGE	BIRTHPLACE	CITIZENSHIP
Moore, Bitha	W	32	Arkansas	
Eliza	DD	11	Arkansas	
Newton, Johnson	Co	19	Arkansas	

1920 CENSUS-INDEX
DEPARTMENT OF COMMERCE
BUREAU OF THE CENSUS

U. S. GOVERNMENT PRINTING OFFICE

1917

M 600

Moore

M600

STATE

Arkansas

Moore, Matt

(HEAD OF FAMILY)

VOL.

54

E. D.

153

SHEET

15

LINE

35

B

(LOCAL)

37

(AGE)

Arkansas

(BIRTHPLACE)

Pulaski

(COUNTY)

(CITIZENSHIP)

(CITY)

(STREET)

(HOUSE NO.)

OTHER MEMBERS OF FAMILY

NAME	RELATIONSHIP	AGE	BIRTHPLACE	CITIZENSHIP
Moore, Beanie	W	19	Arkansas	
Davis, Lucy	Sis	14	Arkansas	

1920 CENSUS INDEX
DEPARTMENT OF COMMERCE
BUREAU OF THE CENSUS

A-1a

U. S. GOVERNMENT PRINTING OFFICE 11-1871

M 600

Morrow Matthew
(HEAD OF FAMILY)

ARKANSAS

VOL. 39 E. D. 67SHEET 8 LINE 16

B
(COLOR)
Miller
(COUNTY)

21
(AGE)Arkans
(BIRTHPLACE)

(CITIZENSHIP)

(CITY)

(STREET)

(HOUSE NO.)

OTHER MEMBERS OF FAMILY

NAME	RELATIONSHIP	AGE	BIRTHPLACE	CITIZENSHIP
<u>Morrow, Ronie</u>	<u>W</u>	<u>18</u>	<u>Arkansas</u>	
<u>Creola</u>	<u>D</u>	<u>3 1/2</u>	<u>Arkansas</u>	

A-12

1920 CENSUS—INDEX
DEPARTMENT OF COMMERCE
BUREAU OF THE CENSUS

U. S. GOVERNMENT PRINTING OFFICE

19-11971

M 600

Moore, Mattie
(HEAD OF FAMILY)

ARKANSAS

VOL. 22 E. D. 74

SHEET 11 LINE 18

W 47
(MARRIAGE)
Garland
(CITY)Arkansas
(BIRTHPLACE)

(FRIENDSHIP)

(CITY)

Poplar
(STREET)

10

(HOUSE NO.)

OTHER MEMBERS OF FAMILY

NAME	RELATIONSHIP	AGE	BIRTHPLACE	CITIZENSHIP
Moore, Evelyn	D	26	Arkansas	
" Myrtle	D	20	Arkansas	
" Pearl	D	17	Arkansas	
" Salmage	D	15	Arkansas	
" Sidney	D	12	Arkansas	

1920 CENSUS INDEX
DEPARTMENT OF COMMERCE
BUREAU OF CENSUS

#1 Sec 2

U. S. GOVERNMENT PRINTING OFFICE 19-1187

A-18

M600

Sturkey, Mattie
(INDIVIDUAL)

ARKANSAS

VOL. 53

SHEET 2 LINE 11

62 Kentucky
(YEAR) (STATE) (BIRTHPLACE)

Sebastias
(CITY) (CITIZENSHIP)

St. Louis Greenwood Ave
(CITY) (STREET) (+)

ENUMERATED WITH Westbrook Lee R (HOUSE NO.)

RELATIONSHIP TO ABOVE Mother

REMARKS

1920 CENSUS INDEX
DEPARTMENT OF COMMERCE
BUREAU OF THE CENSUS

U. S. GOVERNMENT PRINTING OFFICE 19-111821 A-3

M600

M 600

Moore, Mattie A
(HEAD OF FAMILY)

ARKANSAS

13 53
(CITY) (ZIP)

VOL. 39

E. O. 58

Muller
(COUNTY)

Mississippi
(BIRTHPLACE)

SHEET 12

LINE 44

(CITY)

(CITIZENSHIP)

NAME

OTHER MEMBERS OF FAMILY
(STREET)

HOUSE NO.

NAME	RELATIONSHIP	AGE	BIRTHPLACE	CITIZENSHIP
Moore Addie Mae	W	29	Arkansas	6-19
Moore Malean	W	23	Arkansas	
Jambo H	D	11	Arkansas	
Willie D	W	7 1/2	Arkansas	

1920 CENSUS-INDEX
DEPARTMENT OF COMMERCE
BUREAU OF THE CENSUS

U. S. GOVERNMENT PRINTING OFFICE

Ad 2
11-1127

M 600

M600

More, Mattie L.

(INDIVIDUAL)

ARKANSAS

VOL.

60

E. D.

174

SHEET

23

LINE

31

W.

(COLOR)

19th

(AGE)

Texas

(BIRTHPLACE)

Sevier

(COUNTY)

(CITY/TOWNSHIP)

(CITY)

(STREET)

(HOUSE NO.)

ENUMERATED WITH

Rodden, General J.

RELATIONSHIP TO ABOVE

Stepdaughter

REMARKS

1920 CENSUS - INDEX
DEPARTMENT OF COMMERCE
BUREAU OF THE CENSUS

U. S. GOVERNMENT PRINTING OFFICE

16-15271

M600

More

19-000

Moose, Maud H
(HEAD OF FAMILY)

ARKANSAS

VOL. 20 E.D. 56

SHEET 15 LINE 55

W 53 Arkansas
(COLOR) (AGE) (BIRTHPLACE)

Franklin
(COUNTY)

Ozark
(TOWNSHIP)

Revis
(STREET)

(CITIZENSHIP)

OTHER MEMBERS OF FAMILY

NAME	RELATIONSHIP	AGE	BIRTHPLACE	CITIZENSHIP	HOUSE NO.
Moose, Margarette	W	20	Arkansas		
— Grace	W	13	Arkansas		
Torrest, Max B	B	40	Arkansas		
— Lephonia	M	72	Alabama		

1920 CENSUS—INDEX
DEPARTMENT OF COMMERCE
BUREAU OF THE CENSUS

U. S. GOVERNMENT PRINTING OFFICE

A-18
16-11071

M 600

Moore, Maurine
INDIVIDUAL

ARKANSAS

W
COLOR

85
AGE

Arkansas
BIRTHPLACE

VOL 55

E. D. 107

SHEET 9

LINE 63

Ind. aspic
CITY

Northside Rock
CITY

Olive
STREET

CITIZENSHIP

ENUMERATED WITH

Turkey, Mary Lee
J. Bearlier

706
HOUSE NO.

RELATIONSHIP TO ABOVE

REMARKS

1920 CENSUS INDEX
DEPARTMENT OF COMMERCE
BUREAU OF THE CENSUS

U. S. GOVERNMENT PRINTING OFFICE

AJ
17-1077

M 600

M 600

Moose, Maria
(INDIVIDUAL)

ARKANSAS

VOL. 39 E.D. 255
SHEET 10 LINE 1

W 10
(COLOR) (AGE)
Lincoln
(COUNTY)

Arkansas
(BIRTHPLACE)

(CITIZENSHIP)

(CITY)

(STREET)

(HOUSE NO.)

ENUMERATED WITH *New John W.*

RELATIONSHIP TO ABOVE *Step daughter*

REMARKS

1920 CENSUS - INDEX
DEPARTMENT OF COMMERCE
BUREAU OF THE CENSUS

U. S. GOVERNMENT PRINTING OFFICE

A-3
16-1121

M 600

Memo

M 600

Meyer, Max

(HEAD OF FAMILY)

STATE ARKANSAS

H

60

(COLOR)

VOL 12

E. D. 40

Crighed

Arkansas

SHEET 19

LINE 60

Jonestown

(CITY)

Matthews Ave.

(STREET)

(CITIZENSHIP)

314
(HOUSE NO.)

OTHER MEMBERS OF FAMILY

NAME	RELATIONSHIP	AGE	BIRTHPLACE	CITIZENSHIP
Meyer, Camille	H	47	Ohio	
Herber	F	26	Arkansas	

1920 CENSUS INDEX
DEPARTMENT OF COMMERCE
BUREAU OF THE CENSUS

See Meyers, Max

U. S. GOVERNMENT PRINTING OFFICE 11-11871

M 600

M 600

Mayer, Max
(HEAD OF FAMILY)

STATE ARKANSAS

VOL 53 E.D. 134

SHEET 2 LINE 43

W 63
(MARRIAGE)Pulaski
(COUNTY)Indiana
(BIRTHPLACE)Little Rock
(CITY)West Third
(STREET)

(CITIZENSHIP)

1102
(HOUSE NO.)

OTHER MEMBERS OF FAMILY

NAME	RELATIONSHIP	AGE	BIRTHPLACE	CITIZENSHIP
Mayer, Daisy	W	38	Missouri	
- Jacob	S	15	Arkansas	
- Max Jr.	S	14	Arkansas	
- Theodore H.	S	5	Arkansas	

1920 CENSUS—INDEX
DEPARTMENT OF COMMERCE
BUREAU OF THE CENSUSA-1a
U. S. GOVERNMENT PRINTING OFFICE 11-12871

M 600

Mayer, Max
(INDIVIDUAL)

ARKANSAS

VOL. 53 E. D. 128

SHEET 15 LINE 98

W
(COLOR)

32
(AGE)

Texas
(BIRTHPLACE)

Pulaski
(COUNTY)

(CITIZENSHIP)

Little Rock
(CITY)

Arch
(STREET)

1523
(HOUSE NO.)

ENUMERATED WITH Leigh, Mary G.

RELATIONSHIP TO ABOVE Boarder

REMARKS

1920 CENSUS INDEX
DEPARTMENT OF COMMERCE
BUREAU OF THE CENSUS

U. S. GOVERNMENT PRINTING OFFICE 13-10817-1 A-3

M 600

M 600

Moore, Max
(HEAD OF FAMILY)

ARKANSAS

W
(COLOR)

30
(AGE)

VOL. 39 E. D. 71

Miller
(COUNTY)

Texas
(BIRTHPLACE)

SHEET 2 LINE 19

Texarkana
(CITY)

State Line
(STREET)

(CITIZENSHIP)

1010
(HOUSE NO.)

OTHER MEMBERS OF FAMILY

NAME	RELATIONSHIP	AGE	BIRTHPLACE	CITIZENSHIP
Moore, Sarah A	M	61	Tennessee	
- Rebel A	Si	32	Texas	
- Norman M	B	40	Texas	

1920 CENSUS—INDEX
DEPARTMENT OF COMMERCE
BUREAU OF THE CENSUS

U. S. GOVERNMENT PRINTING OFFICE

1914

M 600

M 600

Murray Mal Thomas

ARKANSAS

VOL. 46

E. D. 196

SHEET 5

LINE 24

(COLOR)

20

(AGE)

37

Illinois

(BIRTHPLACE)

Pinebluff

(COUNTY)

(CITIZENSHIP)

(CITY)

(STREET)

OTHER MEMBERS OF FAMILY

(HOUSE NO.)

NAME	RELATIONSHIP	AGE	BIRTHPLACE	CITIZENSHIP
Murray, Nellie May	W	33	Missouri	
-, Lander	D	15	Missouri	
-, Blanch	S	12	Missouri	
-, Mark	S	10	Missouri	
-, Mel	S	6	Missouri	

1920 CENSUS—INDEX
DEPARTMENT OF COMMERCE
BUREAU OF THE CENSUS

U. S. GOVERNMENT PRINTING OFFICE

A-3
11-1187

M 600

M600

Marie Marie
(INDIVIDUAL)

ARKANSAS

VOL 67

E. D.

SHEET 14

LINE

W
(COLOR)

7
(AGE)

Arkansas
(BIRTHPLACE)

Yell
(COUNTY)

(CITIZENSHIP)

(CITY)

(STREET)

INCUBE NO.

ENUMERATED WITH

Derrick Francis M.

RELATIONSHIP TO ABOVE

Adopted

RE MARKS

1920 CENSUS-INDEX
DEPARTMENT OF COMMERCE
BUREAU OF THE CENSUS

U. S. GOVERNMENT PRINTING OFFICE

A-2

11-11571

M600

M600

Moore, Maxie
(HEAD OF FAMILY)

ARKANSAS

VOL. 35 E. D. 146

SHEET 14 LINE 36

B 65
(COLOR) (AGE)

Lincoln

Tennessee
(BIRTHPLACE)

South Bend
(CITY)

(CITIZENSHIP)

(STREET)

OTHER MEMBERS OF FAMILY

(HOUSE NO.)

NAME	RELATION- SHIP	AGE	BIRTHPLACE	CITIZEN- SHIP
Lacy, Nettie	Br	41	Arkansas	

1920 CENSUS INDEX
DEPARTMENT OF COMMERCE
BUREAU OF THE CENSUS

M600

M 600

Moore, May A

(INDIVIDUAL)

ARKANSAS

VOL. 7

P. D.

SHEET 3

LINE

Mar 10

(MORNING)

(YEAR)

Louisiana

(BIRTHPLACE)

(CITIZENSHIP)

Latic Village

(CITY)

Court

(STREET)

(HOUSE NO.)

ENUMERATED WITH

Hays, Jessie
Daughter

RELATIONSHIP TO ABOVE

REMARKS

1920 CENSUS-INDEX
DEPARTMENT OF COMMERCE
BUREAU OF THE CENSUS

U. S. GOVERNMENT PRINTING OFFICE

A3

M 600

M600

Moore, May E

(INDIVIDUAL)

ARKANSAS

VOL. 37

E. D.

SHEET 8

LINE

w

18

Arkansas

(COLOR)

(AGE)

(BIRTHPLACE)

(CITIZENSHIP)

Logan

(COUNTY)

(CITY)

(STREET)

(HOUSE NO.)

ENUMERATED WITH

Ferran, John H

RELATIONSHIP TO ABOVE

Daughter

REMARKS

1920 CENSUS-INDEX
DEPARTMENT OF COMMERCE
BUREAU OF THE CENSUS

U. S. GOVERNMENT PRINTING OFFICE

A-2

M600

7600

Moore, Mc Kinley

(INDIVIDUAL)

ARKANSAS

VOL. 6 E. D. 41

SHEET 22 LINE 13

0 31 Arkansas

(COLOR)

(AGE)

(BIRTHPLACE)

(CITIZENSHIP)

Chest

(COUNTY)

Bermont

(CITY)

Maple

(STREET)

304

(HOUSE NO.)

ENUMERATED WITH Not Reported

RELATIONSHIP TO ABOVE Roomer

REMARKS

1920 CENSUS—INDEX
PREPARED BY THE COMMERCE
BUREAU OF THE CENSUS

U. S. GOVERNMENT PRINTING OFFICE

M600

M 600

Moore, Melvin
(INDIVIDUAL)

ARKANSAS

VOL. 55 ED. 121
SHEET 3 LINK 3 1

13 42 1/2 Arkansas
(HOUSE) (CITY) (COUNTY) (STATE) (BIRTHPLACE)

Pulaski
(CITY) (COUNTY) (CITIZENSHIP)

ENUMERATED WITH King, Edward.
RELATIONSHIP TO ABOVE Nephew
REMARKS

1920 CENSUS-INDEX
DEPARTMENT OF COMMERCE
BUREAU OF THE CENSUS

M 600

ARKANSAS

Moore, Middy
(HEAD OF FAMILY)

VOL. 48 E. D. 187

SHEET 1 LINE 85

B 28
Hollors (AGE)Mississippi
(BIRTHPLACE)

(CITIZENSHIP)

Phillips
COUNTY

(CITY)

A. Frances
(STREET)118
(HOUSE NO.)

OTHER MEMBERS OF FAMILY

NAME	RELATIONSHIP	AGE	BIRTHPLACE	CITIZENSHIP
Seamus Anderson	R	21	Ohio	
Lucret	W.	26	Illinois	
Burney Helen	R	17	Arkansas	
Smith George	R	51	Mississippi	

1920 CENSUS—INDEX
DEPARTMENT OF COMMERCE
BUREAU OF THE CENSUS

U. S. GOVERNMENT PRINTING OFFICE 11-11891

A-1a

M 600

Moose, Mike
(HEAD OF FAMILY)

ARKANSAS

VOL. 31 E. D. 73

SHEET 18 LINE 6

W 35 Arkansas
(COLOR) (AGE) (BIRTHPLACE)Johnson
(COUNTY)Clarksville
(CITY)

(STREET)

(HOUSE NO.)

OTHER MEMBERS OF FAMILY

NAME	RELATIONSHIP	AGE	BIRTHPLACE	CITIZENSHIP
Moose, Vienna	W	30	Arkansas	
- Kermit	S	8	Arkansas	
- Chester	S	1 1/2	Arkansas	
Myers, Jane	A	60	Indiana	

1920 CENSUS - INDEX
DEPARTMENT OF COMMERCE
BUREAU OF THE CENSUS

U. S. GOVERNMENT PRINTING OFFICE

A-18
11-1491

M600

Moore, Mildred
(HEAD OF FAMILY)

ARKANSAS

VOL. 15 E. D. 52

SHEET 19 LINE 83

13
Crittenden
(COUNTY)

28
(AGE)

Mississippi
(BIRTHPLACE)

(CITIZENSHIP)

(CITY)

(STREET)

(HOUSE NO.)

OTHER MEMBERS OF FAMILY

NAME	RELATIONSHIP	AGE	BIRTHPLACE	CITIZENSHIP
McFray, Josie	D	12	Mississippi	
Blade, Joe	S	47	Arkansas	

1920 CENSUS-INDEX
DEPARTMENT OF COMMERCE
BUREAU OF THE CENSUS

U. S. GOVERNMENT PRINTING OFFICE

A-16
1917

M600

Moore

M600

Mona Miles
(HEAD OF FAMILY)

ARKANSAS

B
(COLOR) 58
(AGE)

VOL 17 E.D. 43

Deshu
(COUNTY)

Alabama
(BIRTHPLACE)

SHEET 14 LINE 87

Dumas
(CITY)

(CITIZENSHIP)

OTHER MEMBERS OF FAMILY

NAME	RELATIONSHIP	AGE	BIRTHPLACE	HOUSE NO.
				CITIZENSHIP
<u>John</u>				
<u>Livie</u>				

1920 CENSUS—INDEX
DEPARTMENT OF COMMERCE
BUREAU OF THE CENSUS

M600

M600

Moore, Miles A
(HEAD OF FAMILY)

ARKANSAS

VOL. 23 E. D. 97SHEET 3 LINE 31

W 37 Arkansas
(COLOR) (AGE) (BIRTHPLACE)

Grant
(COUNTY) (CITIZENSHIP)

Sheldon Church
(CITY) (STREET)

OTHER MEMBERS OF FAMILY

HOUSE NO. -

F	NAME	RELATIONSHIP	AGE	BIRTHPLACE	CITIZENSHIP
	Moore, Eline	w	37	Mississippi	
-	Bertie	D	14	Arkansas	
-	Kerman	S	12	Arkansas	
-	Sue	S	8	Arkansas	
-	Mackie	S	2 $\frac{1}{2}$	Arkansas	

1920 CENSUS-INDEX
DEPARTMENT OF COMMERCE
BUREAU OF THE CENSUS

U. S. GOVERNMENT PRINTING OFFICE 11-41291

A1a

M600

M600

Moore Millard
(HEAD OF FAMILY)

ARKANSAS

B
(COLOR)

20
(AGE)

Phillips
(COUNTY)

Arkansas
(BIRTHPLACE)

VOL. 47 E. D. 176

SHEET 48 LINE 41

West Helena
(CITY)

(CITIZENSHIP)

Block 23
(STREET)

OTHER MEMBERS OF FAMILY

HOUSE NO.

NAME	RELATIONSHIP	AGE	BIRTHPLACE	CITIZENSHIP
<u>Moore Millard</u>	<u>W</u>	<u>19</u>	<u>Arkansas</u>	
<u>Christopher</u>	<u>S</u>	<u>3</u>	<u>Arkansas</u>	

1920 CENSUS INDEX
DEPARTMENT OF COMMERCE
BUREAU OF THE CENSUS

U. S. GOVERNMENT PRINTING OFFICE

A14
2794 (1917)

M600

Moore

M 600

Moss, Willis C
(HEAD OF FAMILY)

ARKANSAS

B
(COLOR)
St Francis
(COUNTY)
(CITY)

55
(AGE)

Tennessee
(BIRTHPLACE)

VOL. 56 E. D. 215
SHEET 8 LINE 97

(CITIZENSHIP)

OTHER MEMBERS OF FAMILY

NAME	RELATIONSHIP	AGE	BIRTHPLACE	CITIZENSHIP
<u>Moss, Emma</u>	<u>W</u>	<u>40</u>	<u>Mississippi</u>	

1920 CENSUS—INDEX
DEPARTMENT OF COMMERCE
BUREAU OF THE CENSUS

U. S. GOVERNMENT PRINTING OFFICE

A-18

(1-11-1921)

M 600

M 600

Moose, Milly, Rene
(INDIVIDUAL)

ARKANSAS

VOL 16 E.D. 66

SHEET 1 LINE 94

15 10 Alabama
(COLOR) (AGE) (BIRTHPLACE)

Outtenden
(COUNTY)

(CITIZENSHIP)

(CITY)

(STREET)

(HOUSE NO.)

ENUMERATED WITH

Moose, Oschar

RELATIONSHIP TO ABOVE

Half-sister

REMARKS

1920 CENSUS—INDEX
DEPARTMENT OF COMMERCE
BUREAU OF THE CENSUS

U. S. GOVERNMENT PRINTING OFFICE

A-3

1921

M 600

M

M 600

Murray, Milt
(HEAD OF FAMILY)

STATE ARKANSAS

VOL 66

E. D. 57

SHEET 3

LINE 42

Mu 35
(COLOR) (AGE)

Woodruff
(CITY) (COUNTY)

Arkansas
(BIRTHPLACE)

(CITIZENSHIP)

(CITY)

(STREET)

OTHER MEMBERS OF FAMILY

(HOUSE NO.)

NAME	RELATIONSHIP	AGE	BIRTHPLACE	CITIZENSHIP
Murray, Mandy	W	27	Arkansas	
Velvet	D	5	Arkansas	
Travis L.	D	4 3/4	Arkansas	
Melton	D	2 3/4	Arkansas	
Mable	D	3 1/2	Arkansas	

1920 CENSUS-INDEX
DEPARTMENT OF COMMERCE
BUREAU OF THE CENSUS

U. S. GOVERNMENT PRINTING OFFICE

A-28
11-11071

M 600

M600

Moore, Milton
(INDIVIDUAL)

ARKANSAS

VOL. 78 E.D. 68
SHEET 13 LINE 14

A
(COLOR)

18
(AGE)

Arkansas
(BIRTHPLACE)

Jackson
(COUNTY)

(CITY)

(RELATIONSHIP)

(STREET)

(HOUSE NO.)

ENUMERATED WITH

RELATIONSHIP TO ABOVE

Allen, Dave
Step Son

REMARKS

1930 CENSUS-INDEX
DEPARTMENT OF COMMERCE
BUREAU OF THE CENSUS

U. S. GOVERNMENT PRINTING OFFICE

A-2

11-11871

M600

M 600

Moss, Wilton
(HEAD OF FAMILY)

ARKANSAS

VOL. 55 E. D. 166

SHEET 9 LINE 56

74 (COUNT) 57 (AGE) Pennsall (BIRTHPLACE)

Tulaska (COUNT) North Little Rock (CITY)

Allen (STREET) (CITIZENSHIP) 2116 (HOUSE NO.)

OTHER MEMBERS OF FAMILY

NAME	RELATIONSHIP	AGE	BIRTHPLACE	CITIZENSHIP
<u>Mary Edna</u>	<u>W</u>	<u>52</u>	<u>Pennsall</u>	
<u>Mary</u>	<u>D</u>	<u>27</u>	<u>Arkansas</u>	
<u>Lonnie</u>	<u>S</u>	<u>17</u>	<u>Arkansas</u>	
<u>Cash</u>	<u>S</u>	<u>14</u>	<u>Arkansas</u>	
<u>Helen</u>	<u>D</u>	<u>10</u>	<u>Arkansas</u>	

1920 CENSUS INDEX
DEPARTMENT OF COMMERCE
BUREAU OF THE CENSUS

M 600

M 600

Moore, Milton M
(HEAD OF FAMILY)

STATE ARKANSAS

VOL. 55 E.D. 163

SHEET 37 LINE 21

B

47

(COLOR)

(AGE)

Potosi

Missouri

(BIRTHPLACE)

North Little Rock

(CITY)

East Pike

(STREET)

(LOT/BLK/ROW)

OTHER MEMBERS OF FAMILY

2448
HOUSE NO.

NAME	RELATIONSHIP	AGE	BIRTHPLACE	CITIZENSHIP
Moore, Mary	W			
Alexander, Franklin	S/S	38	Louisiana	
- Robert	S/S	21	Louisiana	
- Jackson	S/S	20	Louisiana	
- Caesar	S/S	17	Louisiana	
		15	Louisiana	

1920 CENSUS—INDEX
DEPARTMENT OF COMMERCE
BUREAU OF THE CENSUS

#1 sec # 2

U. S. GOVERNMENT PRINTING OFFICE

11-11371

M 600

Moore, Minery
(HEAD OF FAMILY)

ARKANSAS

VOL. 23

E. D. 94

SHEET 1

LINE 20

B 70
(COLOR) (AGE)
Stimpertad
(COUNTY)

Louisiana
(BIRTHPLACE)

(CITIZENSHIP)

(CITY)

(STREET)

(HOUSE NO.)

OTHER MEMBERS OF FAMILY

NAME	RELATIONSHIP	AGE	BIRTHPLACE	CITIZENSHIP
<u>Knorr, Luther</u>	<u>Bo</u>	<u>25</u>	<u>Arkansas</u>	
<u>- Curtis</u>	<u>Bo</u>	<u>13</u>	<u>Arkansas</u>	
<u>- Lucy</u>	<u>Bo</u>	<u>10</u>	<u>Arkansas</u>	

1920 CENSUS-INDEX
DEPARTMENT OF COMMERCE
BUREAU OF THE CENSUS

U. S. GOVERNMENT PRINTING OFFICE

11-1001

M 600

3

M600

Moore, Minnie
(INDIVIDUAL)

ARKANSAS

B

12

Arkansas
(BIRTHPLACE)

VOL. 33

E. D. 31

SHEET 1

LINE 4

Little Rock
(CITY)

(CITIZENSHIP)

ENUMERATED WITH _____
(STREET)

Daniel, Wallace
Daughter

(HOUSE NO.)

RELATIONSHIP TO ABOVE

REMARKS

1920 CENSUS INDEX
DEPARTMENT OF COMMERCE
BUREAU OF THE CENSUS

U. S. GOVERNMENT PRINTING OFFICE

A.2

31-1197

M600

M 000

Moore, Minnie
(INDIVIDUAL)

ARKANSAS

B 28
(COLOR) (AGE)

VOL 23 E.D. 12
SHEET 23 LINE 2

Arkness
(PLACE OF BIRTH)

Little Rock
(CITY)

W. 10th.
(STREET)

ENUMERATED WITH

Not Reported

RELATIONSHIP TO ABOVE

Lodgers

REMARKS

1920 CENSUS INDEX
DIVISION OF STATISTICS
BUREAU OF THE CENSUS

M 600

M600

Moore, Minnie
(INDIVIDUAL)

B (COLOR) *29 1/2* (AGE) *Arkansas* (BIRTHPLACE)

Jefferson (COUNTY) _____ (CITY) _____ (CITIZENSHIP)

VOL. *57* E.D. _____
SHEET *17* LINE *77*

ENUMERATED WITH *Parrett, Chd.* (STREET)
RELATIONSHIP TO ABOVE *Niece* (HOUSE)

REMARKS

1920 CENSUS
DEPT. OF COMMERCE
BUREAU OF THE CENSUS

M600

M 600

Meyers, Munnies
INDIVIDUAL

ARKANSAS

VOL. 23 E. D. 1246

SHEET 23 LINE 22

A 19 Kansas
(COLOR) (AGE) (BIRTHPLACE) (CITIZENSHIP)

Pulaski
(COUNTY)

Little Rock West 7th 1212.5
(CITY) (STREET) (HOUSE NO.)

ENUMERATED WITH Meyer, Charles

RELATIONSHIP TO ABOVE Sister

REMARKS

1920 CENSUS INDEX
DEPARTMENT OF COMMERCE
BUREAU OF THE CENSUS



U. S. GOVERNMENT PRINTING OFFICE 11-1-21

A-2

M 600

M 600

Murrie, Minnie
(INDIVIDUAL)

ARKANSAS

W
(COLOR)

24
(AGE)

VOL. 63

E. D. 1912

Washington
(CITY)

Missouri
(BIRTHPLACE)

SHEET 5

LINE 14

Cincinnati
(CITY)

(CITIZENSHIP)

ENUMERATED WITH _____

(STREET)

RELATIONSHIP TO ABOVE _____

Murrie, Sarah
Daughter-in-law

(HOUSE NO.)

REMARKS _____

1920 CENSUS INDEX
DIVISION OF CENSUS WORK
BUREAU OF THE CENSUS

U. S. GOVERNMENT PRINTING OFFICE

A-2

M 600

M 600

Moore, Mennie E
(INDIVIDUAL)

ARKANSAS

W 23
(COLOR) (AGE)

VOL 10

ED.

Cleveland
(CITY)

Arkansas
(BIRTHPLACE)

SHEET 4

LINE

Ingwood
(CITY)

(CITIZENSHIP)

ENUMERATED WITH

Heinly, Elizabeth
Daughter

(STREET)

(HOUSE NO)

RELATIONSHIP TO ABOVE

REMARKS

1920 CENSUS - INDEX
DEPARTMENT OF COMMERCE
BUREAU OF THE CENSUS

M 600

Moore, Minor
(HEAD OF FAMILY)

ARKANSAS

VOL. 66 E. D. 776

SHEET 1 LINE 66

W
(COLOR) 38
(AGE)White
(COUNTY)Arkansas
(BIRTHPLACE)

(CITIZENSHIP)

(CITY)

(STREET)

OTHER MEMBERS OF FAMILY

(HOUSE NO.)

NAME	RELATIONSHIP	AGE	BIRTHPLACE	CITIZENSHIP
Moore, Jonnie	W	37	Arkansas	
Moore, Gilbert	X	18	Arkansas	
Moore, Lory	X	15	Arkansas	
Moore, Helen	D	11	Arkansas	
Moore, Alice	D	9	Arkansas	

1920 CENSUS—INDEX
DEPARTMENT OF COMMERCE
BUREAU OF THE CENSUS

#1 100 #2

U. S. GOVERNMENT PRINTING OFFICE

A-18

19-1 USE

M 600

Mohar Mitchell
(INDIVIDUAL)

ARKANSAS

W
(COUNTY)

21
(AGE)

Pennsylvania
(BIRTH PLACE)

VOL. *55* E. D. *100*

SHEET *26* LINE *10*

Polaski
(CITY)

(CITIZENSHIP)

ENUMERATED WITH _____
(STREET)

RELATIONSHIP TO ABOVE _____
(HOUSE NO.)

Camp Pike
Horseshoe

REMARKS _____

1920 CENSUS
DEPARTMENT OF COMMERCE
BUREAU OF THE CENSUS

U. S. GOVERNMENT PRINTING OFFICE

M 600

M600

Moore, Modie
(INDIVIDUAL)

ARKANSAS

B
(COLOR)

26
(AGE)

YOL 611 E. D. 150

SHEET 16 LINE 19

Union
(COUNTY)

Arkansas
(BIRTHPLACE)

(CITIZENSHIP)

ENUMERATED WITH

(STREET)

RELATIONSHIP TO ABOVE

Moore, Jake
Sister

(HOUSE NO.)

REMARKS

1910 CENSUS - INDEX
DEPARTMENT OF COMMERCE
BUREAU OF THE CENSUS

M600

ARKANSAS

Moore, Mollie
(INDIVIDUAL)

VOL. 13 F. D. 75

SHEET 9 LINE 7

B 45 Arkansas
(COLOR) (AGE) (BIRTHPLACE) (CITIZENSHIP)

Columbia
(COUNTY)

(CITY) (STREET) (HOUSE NO.)

ENUMERATED WITH Momen, Dallis L

RELATIONSHIP TO ABOVE Sister

REMARKS

M 600

Moore, Mollie A.
(HEAD OF FAMILY)

ARKANSAS

VOL. *29* E. D. *118*

SHEET *7* LINE *20*

B
(COLOR)
31
(AGE)
Jefferson
(COUNTY)

Arkansas
(BIRTHPLACE)

(CITIZENSHIP)

(CITY) (STREET) (HOUSE NO.)

OTHER MEMBERS OF FAMILY

NAME	RELATION- SHIP	AGE	BIRTHPLACE	CITIZEN- SHIP
<i>Living alone</i>				

1920 CENSUS-INDEX
DEPARTMENT OF COMMERCE
BUREAU OF THE CENSUS



M600

ARKANSAS

Moore, Monro
(HEAD OF FAMILY)

VOL. 51 E.D. 184

SHEET 21 LINE 42

W 07
(COLOR) (AGE)Arkansas
(BIRTHPLACE)

(CITIZENSHIP)

Saline
(COUNTY)

(CITY)

(STREET)

(HOUSE NO.)

OTHER MEMBERS OF FAMILY

NAME	RELATIONSHIP	AGE	BIRTHPLACE	CITIZENSHIP
Moore, Ruda	W	35	Arkansas	
- Luttie	D	14	Arkansas	
- Nora	D	12	Arkansas	
- William	S	9	Arkansas	
- William	D	7	Arkansas	

1920 CENSUS—INDEX
DEPARTMENT OF COMMERCE
BUREAU OF THE CENSUS

#/ser # 2

U. S. GOVERNMENT PRINTING OFFICE

51-11871

M600

Moore, Montgomery
(HEAD OF FAMILY)

ARKANSAS

VOL. 8 E. D. 55

SHEET 19 LINE 67

OK

58

Arkansas

(COLOR)

(AGE)

(BIRTHPLACE)

Clark

(COUNTY)

(CITIZENSHIP)

(CITY)

(STREET)

(HOUSE NO.)

OTHER MEMBERS OF FAMILY

NAME	RELATION- SHIP	AGE	BIRTHPLACE	CITIZEN- SHIP
Moore, Ellen	W	53	Arkansas	
— Fred	S	17	Arkansas	
— Raymond	S	12	Arkansas	

1920 CENSUS—INDEX
DEPARTMENT OF COMMERCE
BUREAU OF THE CENSUS

U. S. GOVERNMENT PRINTING OFFICE 11-41001

M 600

Morrow, Montrossville V.
(HEAD OF FAMILY)

ARKANSAS

VOL. 9 E. D. 1

SHEET 7 LINE 24

21
Wiley
(AGE) (COUNTY)

Arkansas
(BIRTHPLACE)

(CITIZENSHIP)

(CITY) (STREET)

OTHER MEMBERS OF FAMILY

(HOUSE NO.)

NAME	RELATIONSHIP	AGE	BIRTHPLACE	CITIZENSHIP
<u>Morrow, Ida</u>	<u>W.</u>	<u>45</u>	<u>Tennessee</u>	
<u>Roan</u>	<u>D.</u>	<u>16</u>	<u>Arkansas</u>	
<u>Clara</u>	<u>S.</u>	<u>13</u>	<u>Arkansas</u>	
<u>Tomra</u>	<u>D.</u>	<u>10</u>	<u>Arkansas</u>	
<u>Lawrence</u>	<u>S.</u>	<u>6</u>	<u>Arkansas</u>	

1920 CENSUS INDEX
DEPARTMENT OF COMMERCE
BUREAU OF THE CENSUS

"150 87"

U. S. GOVERNMENT PRINTING OFFICE

A-1a

M 600

More Morgan
(HEAD OF FAMILY)

ARKANSAS

VOL. 67 E. D. 203

W
(COLOR) 33
(AGE)

Missouri
(BIRTHPLACE)

SHEET 12 LINE 22

Yell
(COUNTY)

(CITIZENSHIP)(CITY)(STREET)

OTHER MEMBERS OF FAMILY

(HOUSE NO.)

NAME	RELATIONSHIP	AGE	BIRTHPLACE	CITIZENSHIP
More Annie	W	35	Missouri	
Stanley	D	6	Missouri	
Tracy	D	4	Missouri	
Lawrence	D	2	Missouri	
Bedford Cornelia	B. L.	27	Canada	N. R.

1920 CENSUS—INDEX
 DEPARTMENT OF COMMERCE
 BUREAU OF THE CENSUS

U. S. GOVERNMENT PRINTING OFFICE

A-12
17-1197

M 600

M 600

Moore, Morgan M
(HEAD OF FAMILY)

ARKANSAS

VOL. 62 E. D. 156

W 38 Arkansas
(COLOR) (AGE) (BIRTHPLACE)

SHEET 11 LINE 7

(CITY) (COUNTY) (CITIZENSHIP)

OTHER MEMBERS OF FAMILY

(INCLUDE NO. 2)

NAME	RELATIONSHIP	AGE	BIRTHPLACE	CITIZENSHIP
Moore, Fanny	W	30	Arkansas	
Julia	Dg	10	Arkansas	
J. Philip	S	3 1/2	Arkansas	

1920 CENSUS—INDEX
DEPARTMENT OF COMMERCE
BUREAU OF THE CENSUS

M 600

M 600

Moore, Norma L
(INDIVIDUAL)

ARKANSAS

W

VOL 20

E. D. 49

5

SHEET 10

LINE 5

(COLOR)

(AGE)

Arkansas

(BIRTHPLACE)

Franklin

(COUNTY)

(CITIZENSHIP)

(CITY)

(STREET)

(HOUSE NO.)

ENUMERATED WITH

Sossaman, Marion A

RELATIONSHIP TO ABOVE

Grand-daughter

REMARKS

1920 CENSUS INDEX
DEPARTMENT OF COMMERCE
BUREAU OF THE CENSUS

U. S. GOVERNMENT PRINTING OFFICE

A3

M 600

M 600

Moose, Norris
(NAME)

ARKANSAS

VOL. 1 E. D. 12

SHEET 5 LINE 26

11 19
(AGE) (YEAR)

Arkansas
(COUNTY)

Arkansas
(BIRTHPLACE)

(CITIZENSHIP)

(CITY)

(STREET)

(HOUSE NO.)

ENUMERATED WITH

Rogdale, Tom

RELATIONSHIP TO ABOVE

Hired Man

REMARKS

1920 CENSUS—INDEX
DEPARTMENT OF COMMERCE
BUREAU OF THE CENSUS

U. S. GOVERNMENT PRINTING OFFICE

A-2
11-105180-

M 600

M 600

Moore, Moore
(HEAD OF FAMILY)

ARKANSAS

VOL. 6 E.D. 41

SHEET 20 LINE 20

B 55
(COUNTY) (AGE)Louisiana
(BIRTHPLACE)Cibola
(CITY)Sierrita
(CITY)Knox
(STREET)

(CITIZENSHIP)

334
(HOUSE NO.)

OTHER MEMBERS OF FAMILY

NAME	RELATIONSHIP	AGE	BIRTHPLACE	GENDER
Moore Emma	W	54	Arkansas	SHIP
Walker, Cleo	D	26	Arkansas	
Hampton, Lewis	P	11	Arkansas	
Walker, Gertrude	S	3	Arkansas	
Emma	D	2	Arkansas	

1920 CENSUS—INDEX
DEPARTMENT OF COMMERCE
BUREAU OF THE CENSUS

U. S. GOVERNMENT PRINTING OFFICE

A-12
11-15071

M 600

M600

Murry, Mose
(HEAD OF FAMILY)

ARKANSAS

VOL. 35 E. D. 148

SHEET 13 LINE 78

B 47
Lincoln Louisiana
(COUNTY) (AGE) (BIRTHPLACE)

LOT (SEMI)

(CITY)

(STREET)

(HOUSE NO.)

OTHER MEMBERS OF FAMILY

NAME	RELATIONSHIP	AGE	BIRTHPLACE	CITIZENSHIP
Murry, Alice	W	52	Alabama	
Mose Jr	S	18	Louisiana	
Solomon	S	15	Louisiana	
Clara	S	8	Louisiana	

1920 CENSUS-INDEX
DEPARTMENT OF COMMERCE
BUREAU OF THE CENSUS

U. S. GOVERNMENT PRINTING OFFICE 11-11871

A-2a

M600

M 600

Moore, More
(HEAD OF FAMILY)

ARKANSAS

VOL. 30 E. D. 132
SHEET 24 LINE 48

Male
COLOR
Jefferson
(COUNTY)

60
(AGE)

Mississippi
(BIRTHPLACE)

(CITIZENSHIP)

(CITY)

(STREET)

OTHER MEMBERS OF FAMILY

(HOUSE NO.)

NAME	RELATIONSHIP	AGE	BIRTHPLACE	CITIZENSHIP
<u>Moore, Emma</u>	<u>W</u>	<u>57</u>	<u>Arkansas</u>	
<u>- Charley</u>	<u>D</u>	<u>11</u>	<u>Arkansas</u>	

1920 CENSUS—INDEX
DEPARTMENT OF COMMERCE
BUREAU OF THE CENSUS

U. S. GOVERNMENT PRINTING OFFICE

A-18
72-11871

M 600

M 600

Moores, Moses

(HEAD OF FAMILY)

ARKANSAS

VOL. 15 P.D. 64

SHEET 7 LINE 47

B 23 Tennessee
 (COLOR) (AGE) (BIRTHPLACE)
 Crittenden (COUNTY)
 Edmondson (CITY)

(STREET)

(CITIZENSHIP)

OTHER MEMBERS OF FAMILY

(HOUSE NO.)

NAME	RELATIONSHIP	AGE	BIRTHPLACE	CITIZENSHIP
Moores Mammie	W	20	Tennessee	
Mary Lee	D	2	Arkansas	
Eva May	D	3/4	Arkansas	

1920 CENSUS—INDEX
 DEPARTMENT OF COMMERCE
 BUREAU OF THE CENSUS

U. S. GOVERNMENT PRINTING OFFICE
 11-1197

A-18

M 600

M 600

Moore Mose
(HEAD OF FAMILY)

ARKANSAS

VOL 56 E. D. 223

SHEET 6 LINE 11

B 64
(COLOR) (AGE)

Tennessee
(BIRTHPLACE)

St. Francis
(COUNTY)

(CITIZENSHIP)

(CITY)

(STREET)

OTHER MEMBERS OF FAMILY

(HOUSE NO.)

NAME	RELATIONSHIP	AGE	BIRTHPLACE	CITIZENSHIP
Moore, Mattie	W	52	Mississippi	
Jackson, Matie	ni	21	Arkansas	
— Lottie L	ni	5	Arkansas	
— Mary	ni	3 1/2	Arkansas	
— Zulla	ni	2 3/4	Arkansas	

1920 CENSUS INDEX
DEPARTMENT OF COMMERCE
BUREAU OF THE CENSUS

#1 see #2

U. S. GOVERNMENT PRINTING OFFICE

A-46
17-11091

M600

Moore, Moses
(HEAD OF FAMILY)

ARKA 4848

VOL. 34 E. D. 119
SHEET 8 LINE 100

B 28 Georgia
(COLOR) (AGE) (BIRTHPLACE)
Lee _____
(COUNTY) (CITIZENSHIP)

(CITY) (STREET) (HOUSE NO.)

OTHER MEMBERS OF FAMILY

NAME	RELATIONSHIP	AGE	BIRTHPLACE	CITIZENSHIP
<u>Moore, Fannie</u>	<u>W</u>	<u>25</u>	<u>Mississippi</u>	

1920 CENSUS—INDEX
DEPARTMENT OF COMMERCE
BUREAU OF THE CENSUS

U. S. GOVERNMENT PRINTING OFFICE 1914-1917

A-32

M600

Moore, N E

(HEAD OF FAMILY)

ARKANSAS

VOL. 48

E. D. 192

SHEET 6

LINE 95

N

33

Arkansas

(CITY)

(AGE)

(BIRTHPLACE)

(CITIZENSHIP)

Phillips

(COUNTY)

Deva

(CITY)

No Public Rds.

(STREET)

(HOUSE NO.)

OTHER MEMBERS OF FAMILY

NAME	RELATIONSHIP	AGE	BIRTHPLACE	CITIZENSHIP
Moore, Jane	N	26	Arkansas	

1920 CENSUS-INDEX
DEPARTMENT OF COMMERCE
BUREAU OF THE CENSUS

A-14
U. S. GOVERNMENT PRINTING OFFICE 11-11-27.

M600

M 600

Moore, Nancy J
(INDIVIDUAL)

ARKANSAS

VOL. 46 P. D. 45

W
(COLOR)

17
(AGE)

Virginia
(BIRTHPLACE)

SHEET 4 LINE 1

White
(COMPLEXION)

(CITIZENSHIP)

(CITY)

(STREET)

ENUMERATED WITH: Kierman, Thomas A.

(HOUSE NO.)

RELATIONSHIP TO ABOVE: step daughter

REMARKS

1920 CENSUS INDEX
DEPT. OF COMMERCE
BUREAU OF THE CENSUS

U. S. GOVERNMENT PRINTING OFFICE

A-2

M 600

M 600

Moore, Nancy Jane
(INDIVIDUAL)

ARKANSAS

VOL. 53 E. D. 120
SHEET 17 LINE 34

W

64

Arkansas

(COLOR)

(AGE)

(BIRTHPLACE)

(CITIZENSHIP)

Pulaski

Little Rock

Center

(POST OFFICE)

ENUMERATED WITH Moore, John M

RELATIONSHIP TO ABOVE Sister

REMARKS

1920 CENSUS INDEX
DEPARTMENT OF COMMERCE
BUREAU OF CENSUS

M 600

ARKANSAS

Moore Nancy R.

VOL.

35

E. D.

155

(HEAD OF FAMILY)

SHEET

4

LINE

27

W

43

Arkansas

(COLOR)

(AGE)

(BIRTHPLACE)

(CITIZENSHIP)

Lincoln

(COUNTY)

(CITY)

(STREET)

(HOUSE NO.)

OTHER MEMBERS OF FAMILY

NAME	RELATIONSHIP	AGE	BIRTHPLACE	CITIZENSHIP
Moore George D	H	59	Louisiana	
Clark John W	S	13	Arkansas	

1920 CENSUS—INDEX
DEPARTMENT OF COMMERCE
BUREAU OF THE CENSUS

U. S. GOVERNMENT PRINTING OFFICE

A-16

1919:1071

M 600

Thomas Nannis
(INDIVIDUAL)

ARKANSAS

VOL. 27 E.D. _____

SHEET 17 LINE _____

W 63 Arkansas
(LOCALITY) (AGE) (BIRTHPLACE)

United States
(CITIZENSHIP)

Waverly
(CITY) (STREET) (HOUSE NO.)

ENUMERATED WITH Morrow, Eugene

RELATIONSHIP TO ABOVE Mother

REMARKS _____

1920 CENSUS INDEX
DEPARTMENT OF COMMERCE
BUREAU OF THE CENSUS

M 600

M 600

Moore Nannie
(INDIVIDUAL)

ARKANSAS

VOL. 40 E. D. 149
SHEET 1 LINE 97

W 18 Kentucky
(AGE) (BIRTHPLACE)

Mississippi
(CITY) (CITIZENSHIP)

Blytheville Fifth
(CITY) (STREET) (HOUSE NO.) 502

ENUMERATED WITH Skinner Noah F

RELATIONSHIP TO ABOVE Boarder

REMARKS

1920 CENSUS INDEX
DEPARTMENT OF COMMERCE
BUREAU OF THE CENSUS



U. S. GOVERNMENT PRINTING OFFICE 15-11871 A-3

M 600

M600

Moore, Nannie
(INDIVIDUAL)

ARKANSAS

VOL 23 E.D. 75

SHEET 10 LINE 18

B 50 Texas
(COLOR) (AGE) (BIRTHPLACE)

Hamstead
(COUNTY) (CITIZENSHIP)

Naze Hazel 323
(CITY) (STREET) (HOUSE NO.)

ENUMERATED WITH Harris, Maudie

RELATIONSHIP TO ABOVE Mother

REMARKS

1920 CENSUS-INDEX
DEPARTMENT OF COMMERCE
BUREAU OF THE CENSUS

M 600

Moore, Naomi Mandy
(INDIVIDUAL)

VOL. 24 E. D. 110

SHEET 5 LINE 38

H 65
(COLOR) (AGE)

North Carolina
(BIRTHPLACE)

(CITIZENSHIP)

Little Rock
(CITY)

Center
(STREET)

(HOUSE NO.)

ENUMERATED WITH

Arkansas Blind School

RELATIONSHIP TO ABOVE

Inmate

REMARKS

1900 CENSUS - INDEX
DEPARTMENT OF COMMERCE
BUREAU OF THE CENSUS

M 600

ARKANSAS

Murray, Nathan VOL. 42 E. D. 100
(HEAD OF FAMILY)

B 34 Arkansas SHEET 12 LINE 97
(COLOR) (AGE) (BIRTHPLACE) (CITIZENSHIP)
Monroe
(COUNTY)

(CITY) (STREET) (HOUSE NO.)

OTHER MEMBERS OF FAMILY

NAME	RELATIONSHIP	AGE	BIRTHPLACE	CITIZENSHIP
<u>Murray, Mary</u>	<u>W</u>	<u>32</u>	<u>Arkansas</u>	

M 600

ARKANSAS

Moore, Nathaniel
(HEAD OF FAMILY)

VOL. 30 E. D. 158

SHEET 15 LINE 100

B 42 arkansas
(COLOR) (AGE) (BIRTHPLACE) (CITIZENSHIP)Jefferson
(COUNTY)
Bluff West Birch Ave 1803
(CITY) (STREET) (HOUSE NO.)

OTHER MEMBERS OF FAMILY

NAME	RELATIONSHIP	AGE	BIRTHPLACE	CITIZENSHIP
Moore, Sylvester	S	17	Arkansas	
- Nathaniel	S	14	Arkansas	

1920 CENSUS-INDEX
DEPARTMENT OF COMMERCE
BUREAU OF THE CENSUSEnumerated with District 718
his

U. S. GOVERNMENT PRINTING OFFICE 1-1071

M600

ARKANSAS

Moore, Nathaniel
(HEAD OF FAMILY)

VOL. 15 E. D. 157

SHEET 6 LINE 15

B 1315 Arkansas
(COLOR) (AGE) (BIRTHPLACE) (CITY/TOWNSHIP)
Crittenden
(COUNTY)

(CITY)

(STREET)

(HOUSE NO.)

OTHER MEMBERS OF FAMILY

NAME	RELATIONSHIP	AGE	BIRTHPLACE	CITIZENSHIP
Moore, Hattie	w	35	Arkansas	

1920 CENSUS—INDEX
DEPARTMENT OF COMMERCE
BUREAU OF THE CENSUS

A-4

U. S. GOVERNMENT PRINTING OFFICE 11-4197

M 600

ARKANSAS

Moore, Nathaniel

(INDIVIDUAL)

VOL. 2 E. D. 7

SHEET 22 LINE 2-1

B

(COLOR)

26

(AGE)

Arkansas

(BIRTHPLACE)

(CITIZENSHIP)

Ashley

(COUNTY)

Crosscut

(CITY)

Fleet N.R.

(STREET)

345
(HOUSE NO.)

ENUMERATED WITH

Jackson, A. B.

RELATIONSHIP TO ABOVE

Boarder

REMARKS

1920 CENSUS-INDEX
DEPARTMENT OF COMMERCE
BUREAU OF THE CENSUS

U. S. GOVERNMENT PRINTING OFFICE

A-2

M 000

ARKANSAS

Moore, Nathaniel Jr
(INDIVIDUAL)

VOL. 2 E. D. 7

SHEET 22 LINE 22

B 10/12 Arkansas
(COLOR) (AGE) (BIRTHPLACE) (CITIZENSHIP)

Ashley
(COUNTY)

Crosscut Third N.P. 243
(CITY) (STREET) (HOUSE NO.)

ENUMERATED WITH Jackson, A. B.

RELATIONSHIP TO ABOVE Boarder

REMARKS _____

1900 CENSUS - INDEX
DEPARTMENT OF COMMERCE
BUREAU OF THE CENSUS

M600

ARKANSAS

Moore, Ned
(HEAD OF FAMILY)

VOL. 54 E. D. 152

SHEET 1 LINE 21

B 48
(COLOR) (AGE)Florida
(BIRTHPLACE)

(CITIZENSHIP)

Pulaski
(COUNTY)

(CITY)

(STREET)

(HOUSE NO.)

OTHER MEMBERS OF FAMILY

NAME	RELATION- SHIP	AGE	BIRTHPLACE	CITIZEN- SHIP
Moore, Lizzie ²²	W	34	Arkansas	
- Riley	S	15	Arkansas	
- Maguire	D	12	Arkansas	
Davis, Marjorie	W	70	Virginia	

1920 CENSUS—INDEX
DEPARTMENT OF COMMERCE
BUREAU OF THE CENSUS

U. S. GOVERNMENT PRINTING OFFICE

11-1071

M 6 00

Murray, Nellie
(HEAD OF FAMILY)

ARKANSAS

VOL. 22 E.D. 177

SHEET 5 LINE 98

44 50
(COLOR) (AGE)Garland
(COUNTY)Hot Springs
(CITY)Michigan
(BIRTHPLACE)

(CITIZENSHIP)

Malvern Ave. 303
(STREET) (HOUSE NO.)

OTHER MEMBERS OF FAMILY

NAME	RELATION- SHIP	AGE	BIRTHPLACE	CITIZEN- SHIP
Living Alone				

1920 CENSUS-INDEX
DEPARTMENT OF COMMERCE
BUREAU OF THE CENSUSA-1a
U. S. GOVERNMENT PRINTING OFFICE 11-41197

M 6 00

M 600

Moore, Nellie A
(INDIVIDUAL)

ARKANSAS

VOL. 4 E. D. 30

SHEET 9 LINE 12

26 27 Arkansas
(CIRCLE) (AGE) (BIRTHPLACE)
Benton (COUNTY) (CITIZENSHIP)

(CITY) W (STREET) (HOUSE NO.)

ENUMERATED WITH Fryman, Horace

RELATIONSHIP TO ABOVE daughter

REMARKS

1920 CENSUS INDEX
DEPARTMENT OF COMMERCE
BUREAU OF THE CENSUS

M 600

ARKANSAS

Moore, Nelson
(HEAD OF FAMILY)VOL. 34 E. D. 118SHEET 2 LINE 2B 64 Alabama
(COLOR) (AGE) (BIRTHPLACE)Lee
(COUNTY)Moore
(CITY) (STREET) (HOUSE NO.)

OTHER MEMBERS OF FAMILY

NAME	RELATIONSHIP	AGE	BIRTHPLACE	CITIZENSHIP
<u>Moore, Caroline</u>	<u>W.</u>	<u>55</u>	<u>Arkansas</u>	
<u>✓ father</u>	<u>S.</u>	<u>19</u>	<u>Arkansas</u>	
<u>✓ Dallas</u>	<u>S.</u>	<u>17</u>	<u>Arkansas</u>	
<u>✓ Maggie</u>	<u>D.</u>	<u>16</u>	<u>Arkansas</u>	
<u>✓ Ismael</u>	<u>S.</u>	<u>6</u>	<u>Arkansas</u>	

1920 CENSUS—INDEX
DEPARTMENT OF COMMERCE
BUREAU OF THE CENSUS

A-1a

U. S. GOVERNMENT PRINTING OFFICE 1917

M 600

Moore, Nery
(HEAD OF FAMILY)

ARKANSAS

VOL. 2 E. D. 17
SHEET 16 LINE 96B 37
(COLOR) (AGE)
Ashley
(COUNTY)Louisiana
(BIRTHPLACE)

(CITIZENSHIP)

(CITY)

(STREET)

(HOUSE NO.)

OTHER MEMBERS OF FAMILY

NAME	RELATIONSHIP	AGE	BIRTHPLACE	CITIZENSHIP
Moore, Lena	D	8	Louisiana	
Wilbert	S	6	Louisiana	

1920 CENSUS—INDEX
DEPARTMENT OF COMMERCE
BUREAU OF THE CENSUSA-Je
U. S. GOVERNMENT PRINTING OFFICE 1-11197

M600

ARKANSAS

Murray, Newt.
(HEAD OF FAMILY)

VOL. 43 E. D. 132

SHEET 2 LINE 78

W. 45 Louisiana
 (SEX OR) (AGE) (BIRTHPLACE) (CITIZENSHIP)
 Nevada
 (COUNTY)
 Prescott (CITY) Laurel (STREET) (HOUSE NO.)

OTHER MEMBERS OF FAMILY

NAME	RELATIONSHIP	AGE	BIRTHPLACE	CITIZENSHIP
Murray Mary	W	45	Arkansas	
- Rucker	S	15	Arkansas	
- William	S	7	Arkansas	

M600

Moore Nonie
(INDIVIDUAL)

ARKANSAS

VOL. 56 E. D.

SHEET 10 LINE

B
(COLOR)

19
(AGE)

Arkansas
(BIRTHPLACE)

St. Francis
(COUNTY)

(CITY)

(STREET)

ENUMERATED WITH

Moore, Jim

RELATIONSHIP TO ABOVE

Daughter-in-law

REMARKS

1920 CENSUS INDEX
DEPARTMENT OF COMMERCE
BUREAU OF THE CENSUS

U. S. GOVERNMENT PRINTING OFFICE

4-2

M600

Moore, Nora
(HEAD OF FAMILY)

ARKANSAS

VOL. 39 P. D. 70

B
(COLOR) AGE 53

SHEET 20 LINE 92

Miller

Louisiana
(BIRTHPLACE)

Jerusalem
(COUNTY)
(CITY)

State Line
(STREET)

(CITIZENSHIP)

OTHER MEMBERS OF FAMILY

(HOUSE NO.)

NAME	RELATIONSHIP	AGE	BIRTHPLACE	CITIZENSHIP
<u>Brady, Ben</u>	<u>Bo</u>	<u>60</u>	<u>Arkansas</u>	
<u>Pope, Neshak</u>	<u>Bo</u>	<u>34</u>	<u>Louisiana</u>	

1920 CENSUS-INDEX
DEPARTMENT OF COMMERCE
BUREAU OF THE CENSUS

U. S. GOVERNMENT PRINTING OFFICE

1918

11-11873

M 600

Murray, Nora
(INDIVIDUAL)

ARKANSAS

VOL. 15 E. D. 12

SHEET 13 LINE 1

Miss 7 Mississippi
(AGE) (BIRTHPLACE)

Puttinder
(COUNTY)

(CITIZENSHIP)

(CITY)

(STREET)

(NO. AND DIR.)

ENUMERATED WITH Williams, Angelina
RELATIONSHIP TO ABOVE Daughter

REMARKS

1820 CENSUS INDEX
DEPARTMENT OF COMMERCE
BUREAU OF THE CENSUS

U. S. GOVERNMENT PRINTING OFFICE

M 600

M 600

More, *Norah*

(HEAD OF FAMILY)

ARKANSAS

VOL. *40*

E. D.

*139*SHEET *7*LINE *22**N 63*

(NUMBER)

(AGE)

Kentucky

(BIRTHPLACE)

Mississippi

(CITY)

Leachville

(CITY)

(STREET)

(POLICE NO.)

OTHER MEMBERS OF FAMILY

NAME	RELATIONSHIP	AGE	BIRTHPLACE	CITIZENSHIP
<i>Brooks Ruby</i> <i>and 5 Boarders</i>	<i>D</i>	<i>25</i>	<i>Kentucky</i>	

1920 CENSUS INDEX
DEPARTMENT OF COMMERCE
BUREAU OF THE CENSUS

A-1a

U. S. GOVERNMENT PRINTING OFFICE

11-11271

M 600

M 600

Mair, Norine O
INDIVIDUAL

ARKANSAS

W (COLOR) 4 (AGE) Arkansas (BIRTHPLACE)
Franklin (CITY)

VOL. 20 E. D. 1955
SHEET 4 LINE 100

ENUMERATED WITH Mair, Sophia J (STREET)
RELATIONSHIP TO ABOVE Grand-Daughter (IND. SERIALIZED)
REMARKS

1950 CENSUS INDEX
DEPARTMENT OF COMMERCE
BUREAU OF THE CENSUS

Moore O. J.

(HEAD OF FAMILY—CONTINUED)

STATE Arkansas

OTHER MEMBERS OF FAMILY—CONTINUED

NAME	RELATIONSHIP	AGE	BIRTHPLACE	CITIZENSHIP
Moore, Arline	D	2 $\frac{10}{12}$	Arkansas	
Laws, J. J.	C	30	Arkansas	

1920 CENSUS—INDEX
DEPARTMENT OF COMMERCE
BUREAU OF THE CENSUS

2 Laws



U. S. GOVERNMENT PRINTING OFFICE

A-15
1917

M 600

Moore, O. W.

(HEAD OF FAMILY)

ARKANSAS

VOL. 26 E. D. 100

SHEET 6 LINE 91

W 32

(COLOR)

(AGE)

Arkansas

(BIRTHPLACE)

Greene

(COUNTY)

(CITIZENSHIP)

(CITY)

(STREET)

(HOUSE NO.)

OTHER MEMBERS OF FAMILY

NAME	RELATIONSHIP	AGE	BIRTHPLACE	CITIZENSHIP
Moore, Nellie	W	28	Missouri	
James	S	6	Arkansas	
Richard	S	2 1/2	Arkansas	

1920 CENSUS—INDEX
DEPARTMENT OF COMMERCE
BUREAU OF THE CENSUS

A-1a

U. S. GOVERNMENT PRINTING OFFICE 160-13071

M 600

M 600

Moore, Obidiah
(HEAD OF FAMILY)

ARKANSAS

VOL. 13

E. D. 87

SHEET 3

LINE 23

W

39

Arkansas

(COLOR)

(AGE)

(BIRTHPLACE)

(CITIZENSHIP)

Columbia

(COUNTY)

Magnolia

(CITY)

West Union

(STREET)

406

(HOUSE NO.)

OTHER MEMBERS OF FAMILY

NAME	RELATIONSHIP	AGE	BIRTHPLACE	CITIZENSHIP
Moore, May	W	31	Arkansas	
- Annie May	D	13	Arkansas	
- John Bell	D	6	Arkansas	
- Bessie Lee	D	5	Arkansas	

1920 CENSUS—INDEX
DEPARTMENT OF COMMERCE
BUREAU OF THE CENSUS

A-3

U. S. GOVERNMENT PRINTING OFFICE 13-11071

M 600

M 600

Mary Octavia

INDIVIDUAL

ARKANSAS

VOL 9 E. D. 25

SHEET 2 LINE 37

(COLOR)

AGE

Pennsylvania

(BIRTH PLACE)

(CITIZENSHIP)

Clay

(COUNTY)

Pollard

(CITY)

(STREET)

(HOUSE NO.)

ENUMERATED WITH

Harbert, Mary E

RELATIONSHIP TO ABOVE

Grand Daughter

REMARKS

1920 CENSUS INDEX
DEPARTMENT OF COMMERCE
BUREAU OF THE CENSUS

M 600

Moore, Oda J
(HEAD OF FAMILY)

ARKANSAS

VOL. 57 E. D. 114

SHEET 11 LINE 79

W 21
(COLOR) (AGE)Arkansas
(BIRTHPLACE)Searcy
(COUNTY)

(CITIZENSHIP)

(CITY)

(STREET)

(HOUSE NO.)

OTHER MEMBERS OF FAMILY

NAME	RELATIONSHIP	AGE	BIRTHPLACE	CITIZENSHIP
Moore, Gertie	W	18	Arkansas	
✓ Florence	D	7 1/2	Arkansas	
✓ Ernest	S	1/2	Arkansas	

1920 CENSUS—INDEX
DEPARTMENT OF COMMERCE
BUREAU OF THE CENSUS

U. S. GOVERNMENT PRINTING OFFICE 11-14891

A-16

M 600

M 600

Maore Odell
(INDIVIDUAL)

ARKANSAS

VOL. 49

E. D. 9-4

SHEET 4

LINE 28

9
(COLUMN)

14
(AGE)

Arkansas
(BIRTHPLACE)

tope
(COUNTY)

(TOWNSHIP)

(CITY)

(STREET)

(HOUSE NO.)

ENUMERATED WITH

Maore Wilburn

RELATIONSHIP TO ABOVE

Nephew

REMARKS

1920 CENSUS-INDEX
DEPARTMENT OF COMMERCE
BUREAU OF THE CENSUS

U. S. GOVERNMENT PRINTING OFFICE

A3

11-1-24

M 600

ARKANSAS

Moore, Odessia
(INDIVIDUAL)

VOL. 60 E. O. 171

SHEET 10 LINE 2

B. 5 Arkansas
(COLOR) (AGE) (BIRTHPLACE) (CITIZENSHIP)

Senior
(COUNTY)
Horatio
(CITY) (STREET) (HOUSE NO.)

ENUMERATED WITH Daniels, George S
RELATIONSHIP TO ABOVE Niece

REMARKS

M 600

Moore, Oland
(INDIVIDUAL)

ARKANSAS

VOL. 60 E. D. 175

SHEET 14 LINE 74

W 2 Arkansas
(COLOR) (AGE) (BIRTHPLACE) (CITIZENSHIP)

Sevier
(COUNTY)

(WIFE) (STREET) (HOUSE NO.)

ENUMERATED WITH Moore, Herbert

RELATIONSHIP TO ABOVE Nephew

REMARKS _____

1920 CENSUS INDEX
DEPARTMENT OF COMMERCE
BUREAU OF THE CENSUS

U. S. GOVERNMENT PRINTING OFFICE 17-11271

M 600

Murray Olin

STATE ARKANSAS

HEAD OF FAMILY

VOL. 13 E. D. 88

SHEET 11 LINE 89

(COLOR)

Columbia

AGE

(COUNTY)

Louisiana

(BIRTHPLACE)

(CITIZENSHIP)

(CITY)

(STREET)

(HOUSE NO.)

OTHER MEMBERS OF FAMILY

NAME	RELATIONSHIP	AGE	BIRTHPLACE	CITIZENSHIP
Murray, Vera	W	18	Louisiana	

1920 CENSUS—INDEX
DEPARTMENT OF COMMERCE
BUREAU OF THE CENSUS

U. S. GOVERNMENT PRINTING OFFICE 19-1087

A-8

M 600

M 600

Moore, Oler

(INDIVIDUAL)

ARKANSAS

VOL. 1 E. D. 2

SHEET 6 LINE 38

W

(COLUMN)

16

(AGE)

Arkansas

(BIRTHPLACE)

Osage

(COUNTY)

(CITIZENSHIP)

(CITY)

(STREET)

(HOUSE NO.)

ENUMERATED WITH

Roberts, Holt

RELATIONSHIP TO ABOVE

Step Daughter

REMARKS

1920 CENSUS INDEX
DEPARTMENT OF COMMERCE
BUREAU OF THE CENSUS

U. S. GOVERNMENT PRINTING OFFICE

A-2

(1919) 1021

M 600

Moore, Oliver
(HEAD OF FAMILY)

ARKANSAS

VOL. 78 E.D. 61

SHEET 13 LINE 24

W 29 Arkansas
(COLOR) (AGE) (BIRTHPLACE)

Jackson
(COUNTY) (CITIZENSHIP)

(CITY) (STREET) (HOUSE NO.)

OTHER MEMBERS OF FAMILY

NAME	RELATIONSHIP	AGE	BIRTHPLACE	CENSED 6-17
Moore, Hayden	W	24	Arkansas	
— Beatrice	D	5	Arkansas	

1920 CENSUS—INDEX
DEPARTMENT OF COMMERCE
BUREAU OF THE CENSUS

U. S. GOVERNMENT PRINTING OFFICE 22-10771

A-14

M 600

M 600

Moore Oliver
(HEAD OF FAMILY)

ARKANSAS

VOL. 59 E. D. 1-4

SHEET 9 LINE 82

W
(COLOR)
32
(AGE)
Shastan
(COUNTY)
W Smith
(CITY)

Illinois
(BIRTHPLACE)

(CITIZENSHIP)

N. 16th
(STREET)

670
(HOUSE NO.)

OTHER MEMBERS OF FAMILY

NAME	RELATIONSHIP	AGE	BIRTHPLACE	CITIZENSHIP
<u>Moore Anna</u>	<u>W</u>			
<u>- Gladys</u>	<u>D</u>	<u>31</u>	<u>Arkansas</u>	
		<u>11</u>	<u>Arkansas</u>	

1920 CENSUS INDEX
DEPARTMENT OF COMMERCE
BUREAU OF THE CENSUS

M 600

M 600

Murray Oliver
(HEAD OF FAMILY)

ARKANSAS

VOL. 3 E. D. 23

SHEET 2 LINE 64

W 53
(COLOR) (AGE)

Benton
(COUNTY)

Tennessee
(BIRTHPLACE)

(CITIZENSHIP)

(CITY)

(STREET)

(HOUSE NO.)

OTHER MEMBERS OF FAMILY

NAME	RELATIONSHIP	AGE	BIRTHPLACE	CITIZENSHIP
<u>Murray Dorcas</u>	<u>W</u>	<u>48</u>	<u>Tennessee</u>	
<u>Howard</u>	<u>W</u>	<u>10</u>	<u>Missouri</u>	

1920 CENSUS—INDEX
DEPARTMENT OF COMMERCE
BUREAU OF THE CENSUS



M 600

M600

ARKANSAS

Moore, Oliver P.
(INDIVIDUAL)

VOL 31 E. D. 73

SHEET 6 LINE 28

W 24 Arkansas
(COLOR) (AGE) (BIRTHPLACE) (CITIZENSHIP)

Johnson
(LAST)
Clarksville
(CITY) (STREET) (HOUSE NO.)

ENUMERATED WITH - Engle Hard, William
RELATIONSHIP TO ABOVE - Lodger

REMARKS

1920 CENSUS - INDEX
DEPARTMENT OF COMMERCE
BUREAU OF THE CENSUS

M 600

Moore, Oliver S
(INDIVIDUAL)

ARKANSAS

VOL. 61 E. D. 140

SHEET 1 LINE 75

W 72 Ohio
(COLOR) (AGE) (BIRTHPLACE)

Shurf
(CITY) (CITIZENSHIP)

Evening Shade
(CITY) (STREET) (HOUSE NO.)

ENUMERATED WITH Radcliffe, Harry J

RELATIONSHIP TO ABOVE Father-in-law

REMARKS

1920 CENSUS-INDEX
DEPARTMENT OF COMMERCE
BUREAU OF THE CENSUS

U. S. GOVERNMENT PRINTING OFFICE 11-11971

M600

M600

Moore, Olivia
(HEAD OF FAMILY)

ARKANSAS

VOL. 16 E. D. 66

SHEET 30 LINE 84

13
(COLOR)
Crittenden
(COUNTY)

28
(AGE)
Mississippi
(BIRTHPLACE)

(CITIZENSHIP)

(CITY)

(STREET)

(HOUSE NO.)

OTHER MEMBERS OF FAMILY

NAME	RELATIONSHIP	AGE	BIRTHPLACE	CITIZENSHIP
<i>Living alone</i>				

1920 CENSUS INDEX
DEPARTMENT OF COMMERCE
BUREAU OF THE CENSUS

U. S. GOVERNMENT PRINTING OFFICE

A-1A

19-1107

M600

M 600

Moore, Olley

(HEAD OF FAMILY)

ARKANSAS

VOL. 7

E. D. 44

SHEET 16

LINE 12

B

(COLOR)

28

(AGE)

Christ

(COUNTY)

Louisiana

(BIRTHPLACE)

(CITIZENSHIP)

(CITY)

Union Hills Place

(STREET)

(HOUSE NO.)

OTHER MEMBERS OF FAMILY

NAME	RELATIONSHIP	AGE	BIRTHPLACE	CITIZENSHIP
Mary Lela	W	28	Louisiana	

1920 CENSUS INDEX
DEPARTMENT OF COMMERCE
BUREAU OF THE CENSUS

U. S. GOVERNMENT PRINTING OFFICE

A-14

11-1187

M 600

M 600

Moore, Ollie

(INDIVIDUAL)

ARKANSAS

VOL. 21 E. O. 100

SHEET 20 LINE 51

22

20

(CONCERN)

(AGE)

Arkansas

(BIRTHPLACE)

(CITIZENSHIP)

Hot Spring

(COUNTY)

Malvern

(CITY)

Bayle

(STREET)

(HOUSE NO.)

ENUMERATED WITH

Moore, E. J. Jr.

RELATIONSHIP TO ABOVE

niece

REMARKS

1920 CENSUS INDEX
DEPARTMENT OF COMMERCE
BUREAU OF THE CENSUS

U. S. GOVERNMENT PRINTING OFFICE

17-1-271

M 600

M 460

Moose, Willie
(INDIVIDUAL)

ARKANSAS

VOL. 22 E. D. 70

SHEET 5 LINE 67

17
(AGE) Oklahoma
(BIRTHPLACE)

Haskell
(COUNTY)

(TOWN)
(STREET)
(HOUSE NO.)

ENUMERATED WITH Moose, William

RELATIONSHIP TO ABOVE Daughter-in-law

REMARKS 5

1920 CENSUS INDEX
DEPARTMENT OF COMMERCE
BUREAU OF THE CENSUS

M 600

Moore Ollie
(INDIVIDUAL)

ARKANSAS

VOL. 49 E. D. 98

SHEET 12 LINE 68

B 8 Texas
(COLOR) (AGE) (BIRTHPLACE) (CITIZENSHIP)

Coke
(COUNTY)

Busschultz Sum
(CITY) (STREET) (HOUSE NO.)

ENUMERATED WITH Neal Joe

RELATIONSHIP TO ABOVE Mebe

REMARKS

M600

Moore, Ollie D.

(INDIVIDUAL)

ARKANSAS

VOL. 39

E. D. 1

SHEET 12

LINE 1

B.

(COLOR)

57 W

(AGE)

Arkansas

(BIRTHPLACE)

Wilson

(COUNTY)

(CITIZENSHIP)

(CITY)

(STREET)

(HOUSE NO.)

ENUMERATED WITH

Moore, Mattie A.

RELATIONSHIP TO ABOVE

Grand Daughter

REMARKS

1920 CENSUS INDEX
DEPARTMENT OF COMMERCE
BUREAU OF THE CENSUS

U. S. GOVERNMENT PRINTING OFFICE

1918 271

M600

Moose Osa A.
(HEAD OF FAMILY)

ARKANSAS

VOL 64 E. D. 158

H. 18 Arkansas
(COLOR) (AGE) (BIRTHPLACE)

SHEET 10 LINE 51

White
(CITY) (CITIZENSHIP)

(CITY) (STREET) (HOUSE NO.)

OTHER MEMBERS OF FAMILY

NAME	RELATIONSHIP	AGE	BIRTHPLACE	CITIZENSHIP
<u>Moose Fay</u>	<u>H.</u>	<u>16</u>	<u>Arkansas</u>	

1920 CENSUS-INDEX
DEPARTMENT OF COMMERCE
BUREAU OF THE CENSUS

M600

Moore, Oscar
(HEAD OF FAMILY)

ARKANSAS

VOL. 8

E. D. 69

SHEET 24

LINE 12

H 35 Arkansas
(COLOR) (AGE) (BIRTHPLACE)

College of Harrison
(CITY) (STREET)

OTHER MEMBERS OF FAMILY

(HOUSE NO.)

NAME	RELATIONSHIP	AGE	BIRTHPLACE	CITIZENSHIP
<u>Moore, Fanny</u>	<u>H</u>	<u>27</u>	<u>Texas</u>	
<u>Thompson</u>	<u>S</u>	<u>2</u>	<u>Arkansas</u>	

1920 CENSUS—INDEX
DEPARTMENT OF COMMERCE
BUREAU OF THE CENSUS

U. S. GOVERNMENT PRINTING OFFICE

A-18

11-41971

M600

M 600

ARKANSAS

Meyer, Oscar
(INDIVIDUAL)

VOL. 14 E. D. 15

SHEET 21 LINE 20

W 17 Arkansas
(COLOR) (AGE) (BIRTHPLACE)

Crawford
(COUNTY)

(CITY) (STREET) (HOUSE NO.)

ENUMERATED WITH Meyer, Claud

RELATIONSHIP TO ABOVE Brother

REMARKS

1920 CENSUS-INDEX
DEPARTMENT OF COMMERCE
BUREAU OF THE CENSUS

U. S. GOVERNMENT PRINTING OFFICE 11-1107

M 600

M 600

Moore, Oscar
(HEAD OF FAMILY)

ARKANSAS

VOL. 19 E. D. 31SHEET 8 LINE 76

W 51 Arkansas
(COLOR) (AGE) (BIRTHPLACE)

Faulkner
(COUNTY) (CITIZENSHIP)

(CITY) (STREET)

OTHER MEMBERS OF FAMILY

HOUSE NO.

NAME	RELATIONSHIP	AGE	BIRTHPLACE	CITIZENSHIP
<u>Moore, Mattie</u>	<u>W</u>	<u>47</u>	<u>Arkansas</u>	
<u>Herald</u>	<u>S</u>	<u>25</u>	<u>Arkansas</u>	
<u>Ruby</u>	<u>D</u>	<u>19</u>	<u>Arkansas</u>	

1920 CENSUS—INDEX
DEPARTMENT OF COMMERCE
BUREAU OF THE CENSUS

A-1a

U. S. GOVERNMENT PRINTING OFFICE 11-41871

M 600

M 600

Moore Oscar
(HEAD OF FAMILY)

ARKANSAS

VOL. 45 E. D. 141

SHEET 2 LINE 99

B 30 Arkansas
(COLOR) (AGE) (BIRTHPLACE)
Oueschita
(COUNTY) (CITIZENSHIP)

(CITY)

(STREET)

(HOUSE NO.)

OTHER MEMBERS OF FAMILY

NAME	RELATION- SHIP	AGE	BIRTHPLACE	CITIZEN- SHIP
Moore Kitty	W	30	Arkansas	
- Governor	S	4	Arkansas	
- Hazel	D	27/12	Arkansas	
- Eddy	S	9/12	Arkansas	

1920 CENSUS—INDEX
DEPARTMENT OF COMMERCE
BUREAU OF THE CENSUS

U. S. GOVERNMENT PRINTING OFFICE 19-1187

A-1a

M 600

ARKANSAS

Moore, Oscar
(HEAD OF FAMILY)

VOL. 45 E. D. 147SHEET 2 LINE 96

B 28 Arkansas
(COLOR) (AGE) (BIRTHPLACE) (CITIZENSHIP)

Ozarkita
(COUNTY)

(CITY) (STREET) (HOUSE NO.)

OTHER MEMBERS OF FAMILY

NAME	RELATIONSHIP	AGE	BIRTHPLACE	CITIZENSHIP
<u>Moore, Kattie</u>	<u>H</u>	<u>28</u>	<u>Arkansas</u>	
<u>- Hazel -</u>	<u>D</u>	<u>14</u>	<u>Arkansas</u>	

1920 CENSUS—INDEX
DEPARTMENT OF COMMERCE
BUREAU OF THE CENSUS

A-1a
U. S. GOVERNMENT PRINTING OFFICE 11-11874

M 600

ARKANSAS

Minnie Oscar
(HEAD OF FAMILY)

VOL 52 E. D. 130SHEET 5 LINE 95

W. 42 Illinois
(COLOR) (AGE) (BIRTHPLACE) (CITIZENSHIP)

Pulaski
(COUNTY)
Little Rock Rice 1115
(CITY) (STREET) (HOUSE NO.)

OTHER MEMBERS OF FAMILY

NAME	RELATIONSHIP	AGE	BIRTHPLACE	CITIZENSHIP
<u>Minnie Wyllie</u>	<u>W.</u>	<u>36</u>	<u>Minnesota</u>	
<u>Billie</u>	<u>D.</u>	<u>12</u>	<u>Nebraska</u>	

1920 CENSUS—INDEX
DEPARTMENT OF COMMERCE
BUREAU OF THE CENSUS

U. S. GOVERNMENT PRINTING OFFICE 11-41871

M600

Moore, Oscar C
(HEAD OF FAMILY)

ARKANSAS

VOL. 12 E. D. 48

SHEET 3 LINE 26

W 26 Arkansas
(CITY) (AGE) (BIRTHPLACE)
Crawford
(COUNTY)

(CITIZENSHIP)

(CITY)

(STREET)

(HOUSE NO.)

OTHER MEMBERS OF FAMILY

NAME	RELATIONSHIP	AGE	BIRTHPLACE	CITIZENSHIP
Moore, Elma	W	25	Arkansas	

1920 CENSUS-INDEX
DEPARTMENT OF COMMERCE
BUREAU OF THE CENSUS

M 600

Morrow Oskia
(HEAD OF FAMILY)

ARKANSAS

VOL. 16

E.D. 72

SHEET 13

LINE 2

W 24 Alabama
(COLOR) (AGE) (BIRTHPLACE)Cross
(CITIZENSHIP)

(COUNTY)

(CITY)

(CITY)

(STREET)

(HOUSE NO.)

OTHER MEMBERS OF FAMILY

NAME	RELATIONSHIP	AGE	BIRTHPLACE	CITIZENSHIP
Morrow, Mary	W.	30	Alabama	
" Lorel	D	3	Arkansas	
" Morris	S	4m	Arkansas	
Miller, Tisha	S.D.	11	Arkansas	

1920 CENSUS - INDEX
DEPARTMENT OF COMMERCE
BUREAU OF THE CENSUS

U. S. GOVERNMENT PRINTING OFFICE

A-1a
13-1071

M600

Moore, Ossie
(INDIVIDUAL)

ARKANSAS

VOL. 16 E.D. 84

SHEET 9 LINE 22

W. 59 Indiana
(LOCALITY) (AGE) (BIRTHPLACE)

Cross
(COUNTY)

Wynne Hamilton Avenue
(CITY) (STREET) (HOUSE NO.)

ENUMERATED WITH Newsom, Sidney
RELATIONSHIP TO ABOVE Father-in-law

REMARKS

1900 CENSUS INDEX
DEPARTMENT OF COMMERCE
BUREAU OF THE CENSUS



M 600

Moore, Otho B.
(HEAD OF FAMILY)

ARKANSAS

VOL. 64 E. D. 153

SHEET 3 LINE 68

22 Arkansas
(AGE) (BIRTHPLACE)
White
(COLOR) (COUNTY)

(CITY) (STREET) (HOUSE NO.)

OTHER MEMBERS OF FAMILY

NAME	RELATIONSHIP	AGE	BIRTHPLACE	CITIZENSHIP
<u>Moore, Clarrie</u>	<u>W.</u>	<u>22</u>	<u>Arkansas</u>	
<u>Jessell D.</u>	<u>D.</u>	<u>7 1/2</u>	<u>Arkansas</u>	

1920 CENSUS-INDEX
DEPARTMENT OF COMMERCE
BUREAU OF THE CENSUS

M 600

Moore, Otis

(INDIVIDUAL)

ARKANSAS

VOL 20

E. D. 15-6

SHEET 16

LINE 39

W

16

Arkansas

(COLOR)

(AGE)

(BIRTHPLACE)

(CITIZENSHIP)

Franklin

(COUNTY)

Ozark

(CITY)

Main

(STREET)

(HOUSE NO.)

ENUMERATED WITH

Moore, John J.

RELATIONSHIP TO ABOVE

Brother

REMARKS

1920 CENSUS—INDEX
DEPARTMENT OF COMMERCE
BUREAU OF THE CENSUS

U. S. GOVERNMENT PRINTING OFFICE

17-11871

A-3

M 600

M 600

Arkansas STATE KENTUCKY

Morse, Otis S.
(HEAD OF FAMILY)

VOL. 31 E. D. 17

SHEET 5 LINE 39

W 23
(COLOR) (AGE)Arkansas
(BIRTHPLACE)Fulton
(COUNTY)

(CITIZENSHIP)

(CITY)

(STREET)

(HOUSE NO.)

OTHER MEMBERS OF FAMILY

NAME	RELATIONSHIP	AGE	BIRTHPLACE	CITIZENSHIP
Morse, Gracie A	W	22	Arkansas	
- Sterling	S	1 1/2	Arkansas	

1920 CENSUS INDEX
DEPARTMENT OF COMMERCE
BUREAU OF THE CENSUS

U. S. GOVERNMENT PRINTING OFFICE 17444 (1917)

A-6

M600

ARKANSAS

Moore, Ollis

(INDIVIDUAL)

VOL

35

E. D.

1500

SHEET

19

LINE

18

W

(COLOR)

15

(AGE)

Arkansas

(BIRTHPLACE)

(CITIZENSHIP)

Lincoln

(COUNTY)

(CITY)

(STREET)

(HOUSE NO.)

ENUMERATED WITH

Krueger, Chas. M.

RELATIONSHIP TO ABOVE

Step son

REMARKS

1920 CENSUS INDEX
DEPARTMENT OF COMMERCE
BUREAU OF THE CENSUS

M 600

ARKANSAS

More, Otis
(HEAD OF FAMILY)

VOL. 13 E. D. 77

SHEET 14 LINE 27

B 17 Arkansas
Columbia (COUNTY)
(CITY) (STREET) (HOUSE NO.)

OTHER MEMBERS OF FAMILY

NAME	RELATION- SHIP	AGE	BIRTHPLACE	CITIZEN- SHIP
Hearier, Georgia	Wm	45	Arkansas	
- Ross	A	25	Arkansas	
- Miles	U	16	Arkansas	
Heard, John L	C	21	Arkansas	

1920 CENSUS—INDEX
DEPARTMENT OF COMMERCE
BUREAU OF THE CENSUS

U. S. GOVERNMENT PRINTING OFFICE 7-11107

A-1a

M 600

Moore, Otto

(HEAD OF FAMILY)

ARKANSAS

VOL. 9. E. D. 1.

SHEET 3. LINE 88.

W. 23. Illinois
 (AGE) (BIRTHPLACE)
 Clay (COUNTY)
 (CITY) (STREET) (HOUSE NO.)

OTHER MEMBERS OF FAMILY

NAME	RELATION- SHIP	AGE	BIRTHPLACE	CITIZEN- SHIP
Moore, Zera.	W.	23.	Illinois	
- Jewell.	S.	9.	Illinois	
- Carl.	S.	7.	Illinois	
- Maggie	D.	5.	Illinois	
- Mayma	D.	2.	Illinois	

1920 CENSUS—INDEX
 DEPARTMENT OF COMMERCE
 BUREAU OF THE CENSUS

U. S. GOVERNMENT PRINTING OFFICE
 17-11971

A-18

M 600

M 600

Moore, Otto W.
(HEAD OF FAMILY)

ARKANSAS

VOL. 52 E.D. 115
SHEET 8 LINE 100

W. 31
(COLOR) (AGE)

Arkansas
(BIRTHPLACE)

Little Rock
(CITY)

Arch
(STREET)

(CITIZENSHIP)
2915
(HOUSE NO.)

OTHER MEMBERS OF FAMILY

NAME	RELATIONSHIP	AGE	BIRTHPLACE	CITIZENSHIP
<u>Moore, Arilla</u>	<u>W.</u>	<u>28</u>	<u>Arkansas</u>	
<u>Catherine</u>	<u>Si</u>	<u>13</u>	<u>Arkansas</u>	

1920 CENSUS INDEX
DEPARTMENT OF COMMERCE
BUREAU OF THE CENSUS

M 600

Moore Owen L
(HEAD OF FAMILY)

ARKANSAS

VOL. 48 E.D. 187SHEET 11 LINE 6

W 25 Indiana
(COLOR) (AGE) (BIRTHPLACE)

Phillips Helena Westonburg, Indiana
(COUNTY) (CITY) (STREET) (HOUSE NO.)

OTHER MEMBERS OF FAMILY

NAME	RELATIONSHIP	AGE	BIRTHPLACE	CITIZENSHIP
<u>Moore Fudge</u>	<u>W</u>	<u>22</u>	<u>Tennessee</u>	

1920 CENSUS—INDEX
 DEPARTMENT OF COMMERCE
 BUREAU OF THE CENSUS

U. S. GOVERNMENT PRINTING OFFICE

A-15
11-11871

M600

Moore, Owen W.

(HEAD OF FAMILY)

ARKANSAS

VOL. 11 E.D. 14

SHEET 10 LINE 75

(SEX)

50

(AGE)

N. Carolina

(BIRTHPLACE)

Conway

(COUNTY)

(CITIZENSHIP)

(CITY)

(STREET)

(HOUSE NO.)

OTHER MEMBERS OF FAMILY

NAME	RELATIONSHIP	AGE	BIRTHPLACE	CITIZENSHIP
Moore, Anna	W	42	Tennessee	
- Pearl	D	19	Arkansas	
- Lottie V	D	16	Arkansas	
- Thelma	D	11	Arkansas	
Jordan, ^{W. W.} W. W.	MO	5	Arkansas	

1920 CENSUS INDEX
DEPARTMENT OF COMMERCE
BUREAU OF THE CENSUS

#10072

U. S. GOVERNMENT PRINTING OFFICE 11-11071

A-16

M 600

Moore, P. C.
(HEAD OF FAMILY)

ARKANSAS

VOL. 37 E. B. 107

SHEET 13 LINE 66

W 56 Arkansas
(AGE) (BIRTHPLACE)

Lee (COUNTY)

Marion (CITY) Rogers (STREET) (HOUSE NO.)

OTHER MEMBERS OF FAMILY

NAME	RELATIONSHIP	AGE	BIRTHPLACE	CHILDREN
Moore, Isaac	W	45	Alabama	
Francis, J.	D	20	Arkansas	
Dewey, May	R	19	Alabama	

1920 CENSUS INDEX
DEPARTMENT OF COMMERCE
BUREAU OF THE CENSUS

A-1a
U. S. GOVERNMENT PRINTING OFFICE 11-1197

Murray, P. C.
HEAD OF FAMILY—CONTINUED

STATE Arkansas

OTHER MEMBERS OF FAMILY—CONTINUED

NAME	RELATIONSHIP	AGE	BIRTHPLACE
Townsend, Percy	Son	2	Arkansas

1920 CENSUS—INDEX
DEPARTMENT OF COMMERCE
BUREAU OF THE CENSUS

2 see 1

27830

Maria, Paris
(INDIVIDUAL)

APPROXIMATE

VO - 1900 - 1900

SMELT - 1900 - 1900

117 78
(HOUSE NO.) (AGE)

Arkansas
(BIRTHPLACE)

(CITIZENSHIP)

Denver
(CITY)

Horatio
(CITY)

Isabel
(STREET)

(INDUSTRY)

ENUMERATED WITH

Compton, Memrie N.

RELATIONSHIP TO ABOVE

Boarder

REMARKS

1900 CENSUS INDEX
DISCONTINUED IN 1910
PLEASE USE THE 1910 INDEX

U. S. GOVERNMENT PRINTING OFFICE

M 600

Moore, Parthenia
(HEAD OF FAMILY)

ARKANSAS

VOL. 35 E. D. 17

B
(COLOR) 60
(AGE)

SHEET 2 LINE 35

Lincoln
(COUNTY)

Arkansas
(BIRTHPLACE)

(CITIZENSHIP)

(CITY)

Heaton Plantation
(STREET)

OTHER MEMBERS OF FAMILY

(HOUSE NO.)

NAME	RELATIONSHIP	AGE	BIRTHPLACE	CITIZENSHIP
<u>Moore, Chlorie</u>	<u>D</u>	<u>40</u>	<u>Arkansas</u>	

1920 CENSUS INDEX
DEPARTMENT OF COMMERCE
BUREAU OF THE CENSUS

M 600

M 600

More, Pat

(HEAD OF FAMILY)

ARKANSAS

VOL. 29

E. D. 123

SHEET 13

LINE 86

B

(COLOR)

40

(AGE)

Georgia

(BIRTHPLACE)

Jefferson

(COUNTY)

(CITIZENSHIP)

(CITY)

(STREET)

OTHER MEMBERS OF FAMILY

(HOUSE NO.)

NAME	RELATIONSHIP	AGE	BIRTHPLACE	CITIZENSHIP
More, Maudie	W	43	Georgia	

1920 CENSUS INDEX
DEPARTMENT OF COMMERCE
BUREAU OF THE CENSUS

U. S. GOVERNMENT PRINTING OFFICE

17-11071

M 600

M600

Moore Patsy
(HEAD OF FAMILY)

ARKANSAS

VOL. 59 E.D. (15)

SHEET 40 LINE 18

B

(AGE)

(CITY)

Mississippi
(BIRTHPLACE)

(CITIZENSHIP)

N. 9th
(STREET)

1016
(HOUSE NO.)

OTHER MEMBERS OF FAMILY

NAME	RELATIONSHIP	AGE	BIRTHPLACE	CITIZENSHIP
<i>Living alone</i>				

1920 CENSUS—INDEX
DEPARTMENT OF COMMERCE
BUREAU OF THE CENSUS

M600

M 600

Moore, Paul
(INDIVIDUAL)

ARKANSAS

VOL. 40 E.D. 1

SHEET 6 LINE 1

W 14 Illinois
(COLOR) (AGE) (BIRTHPLACE)

Mississippi
(COUNTY)

(CITIZENSHIP)

(CITY)

(STREET)

(HOUSE NO.)

ENUMERATED WITH

Schann, W.M.

RELATIONSHIP TO ABOVE

Nephew

REMARKS

1920 CENSUS—INDEX
DEPARTMENT OF COMMERCE
BUREAU OF THE CENSUS

U. S. GOVERNMENT PRINTING OFFICE

31-1187

4600

Moore, Pauline
(INDIVIDUAL)

ARKANSAS

VOL. 28 E. O. 12814

SHEET 3 LINK 12

W
(COLOR)

15
(AGE)

Arkansas
(BIRTHPLACE)

Marion
(COUNTY)

(CITIZENSHIP)

Yellville

West Marie
(STREET)

(HOUSE NO.)

ENUMERATED WITH

Willie, Isaac J

RELATIONSHIP TO ABOVE

Step Daughter

REMARKS

U.S. GOVERNMENT PRINTING OFFICE
BUREAU OF THE CENSUS

U.S. GOVERNMENT PRINTING OFFICE

A-2

M 600

Moore, Pauline
(INDIVIDUAL)

ARKANSAS

VOL. 16

E. D. 10

SHEET 10

LINE 27

nu
(COLOR)

30
(AGE)

Arkansas
(BIRTHPLACE)

Cross
(COUNTY)

(CITIZENSHIP)

Wynne
(CITY)

Lincoln
(STREET)

(HOUSE NO.)

ENUMERATED WITH

Moore, Isaac W.

RELATIONSHIP TO ABOVE

Not Reported

REMARKS

1920 CENSUS INDEX
DEPARTMENT OF COMMERCE
BUREAU OF THE CENSUS

U. S. GOVERNMENT PRINTING OFFICE

A2

11-11871

M 600

M 600

Moore, Pauline
(INDIVIDUAL)

ARKANSAS

VOL. 40 E. D. 148
SHEET 1 LINE 100

W 16 Kentucky
(COLOR) (AGE) (BIRTHPLACE)

Mississippi
(COUNTY) (CITIZENSHIP)

Blytheville Fifth
(CITY) (STREET)

ENUMERATED WITH Skinner, Noah F 502
RELATIONSHIP TO ABOVE Boarder (HOUSE NO.)

REMARKS

1920 CENSUS - INDEX
DEPARTMENT OF COMMERCE
BUREAU OF THE CENSUS

M 600

More, Peary B
(HEAD OF FAMILY)

ARKANSAS

VOL. 37 E. D. 20SHEET 1 LINE 95

W 23 Arkansas
(COLOR) (AGE) (BIRTHPLACE)
Logan
(COUNTY) (CITY) (STREET)

(CITIZENSHIP)

OTHER MEMBERS OF FAMILY

(HOUSE NO.)

NAME	RELATIONSHIP	AGE	BIRTHPLACE	CITIZENSHIP
More, Cora A	W	23	Arkansas	
Allen S	S	2 1/2	Arkansas	

1920 CENSUS INDEX
 DEPARTMENT OF COMMERCE
 BUREAU OF THE CENSUS

U. S. GOVERNMENT PRINTING OFFICE 13-21871

A-12

M600

Moore Penhix
(HEAD OF FAMILY)

ARKANSAS

VOL. 24 E. D. 109

SHEET 7 LINE 93

B. 30 Arkansas
(COLOR) (AGE) (BIRTHPLACE)
Bussard
(COUNTY) (CITIZENSHIP)

(CITY) (STREET) (HOUSE NO.)

OTHER MEMBERS OF FAMILY

NAME	RELATIONSHIP	AGE	BIRTHPLACE	CITIZENSHIP
<i>Living alone.</i>				

1920 CENSUS—INDEX
DEPARTMENT OF COMMERCE
BUREAU OF THE CENSUS

M 600

Moore, Terry
(INDIVIDUAL)

ARKANSAS

VOL 18 E. O. _____

17 17 Arkansas
(COLOR) (AGE) (BIRTHPLACE)

SHEET 3 LINE 6

Drew
(COUNTY) (CITIZENSHIP)

Chesville
(CITY) (STREET)

ENUMERATED WITH Moore, Wade
(HOUSE NO.)

RELATIONSHIP TO ABOVE Boarder

REMARKS _____

1920 CENSUS INDEX
DEPARTMENT OF COMMERCE
BUREAU OF THE CENSUS

M 600

Moore, Perle

(HEAD OF FAMILY)

ARKANSAS

VOL. 53

Z. D. 121

SHEET 16

LINE 95

B

27

Arkansas

(COLOR)

(AGE)

(BIRTHPLACE)

(CITIZENSHIP)

Pulaski

Little Rock

(CITY)

E. 17th

(STREET)

416

(HOUSE NO.)

OTHER MEMBERS OF FAMILY

NAME	RELATION- SHIP	AGE	BIRTHPLACE	CITIZEN- SHIP
Moore, Lizzie	D	9	Arkansas	
- John	S	7	Arkansas	
- Frank	S	5	Arkansas	

1920 CENSUS-INDEX
DEPARTMENT OF COMMERCE
BUREAU OF THE CENSUS

A3a

U. S. GOVERNMENT PRINTING OFFICE 11-15971

M 600

M 600

Moore Pamela C
(INDIVIDUAL)

ARKANSAS

VOL. 7 E. D. 9

SHEET 5 LINE 27

W 62 Arkansas
(COLOR) (AGE) (BIRTHPLACE)

Delburne
(COUNTY) (CITY/TOWNSHIP)

Heber Springs Sugar Loaf
(CITY) (STREET)

ENUMERATED WITH Moore, Chas. B (HOUSE NO.)

RELATIONSHIP TO ABOVE Mother

REMARKS _____

1920
DEPARTMENT OF COMMERCE
BUREAU OF CENSUS

U. S. GOVERNMENT PRINTING OFFICE

M 600

M 600

Moore, Pete
(HEAD OF FAMILY)

ARKANSAS

VOL. 24 E.D. 100

W 20
(COLOR) (AGE)
Hempstead
(COUNTY)

Arkansas
(BIRTHPLACE)

SHEET 1 LINE 56

(CITY) _____ (STREET) _____ (CITIZENSHIP) _____ (HOUSE NO.) _____

OTHER MEMBERS OF FAMILY

NAME	RELATIONSHIP	AGE	BIRTHPLACE	CITIZENSHIP
<u>Moore, Annie O</u>	<u>W</u>	<u>16</u>	<u>Arkansas</u>	

1920 CENSUS-INDEX
DEPARTMENT OF COMMERCE
BUREAU OF THE CENSUS

M 600

Moore, Peter
(HEAD OF FAMILY)

ARKANSAS

VOL. 62 E. D. 169

SHEET 1 LINE 78

4 61 Arkansas
(COLOR) (AGE) (BIRTHPLACE)
Union (COUNTY) (CITIZENSHIP)

(CITY) (STREET) (HOUSE NO.)
OTHER MEMBERS OF FAMILY

NAME	RELATIONSHIP	AGE	BIRTHPLACE	CITIZENSHIP
<u>Moore, Jennie</u>	<u>W</u>	<u>50</u>	<u>Arkansas</u>	
<u>Gracie D</u>		<u>16</u>	<u>Arkansas</u>	

1920 CENSUS-INDEX
DEPARTMENT OF COMMERCE
BUREAU OF THE CENSUS

M600

Murray, Pete
(HEAD OF FAMILY)

ARKANSAS

VOL. 85 E. D. 146

SHEET 9 LINE 51

B. 46 Louisiana
(COUNTY) (AGE) (BIRTHPLACE)Lincoln
(COUNTY)

(CITY)

(CITIZENSHIP)

(STREET)

OTHER MEMBERS OF FAMILY

(HOUSE NO.)

NAME	RELATIONSHIP	AGE	BIRTHPLACE	CITIZENSHIP
Murray, Rebecca	W	49	Mississippi	
— Bora	D	20	Mississippi	
— Bora	D	17	Mississippi	

1920 CENSUS—INDEX
DEPARTMENT OF COMMERCE
BUREAU OF THE CENSUS

U. S. GOVERNMENT PRINTING OFFICE

A16

16-1187

M 600

Mayon Pete
HEAD OF FAMILY—CONTINUED

STATE Arkansas

OTHER MEMBERS OF FAMILY—CONTINUED

NAME	RELATIONSHIP	AGE	BIRTHPLACE	CITIZENSHIP
Mayon Antony	S	10	Arkansas	
— Frank	S	8 $\frac{1}{2}$	Arkansas	
— Malana	D	6	Arkansas	
— Morvia	S	2	Arkansas	
— Catherine	M	80	Switzerland	no
— John	B	53	Switzerland	no

1920 CENSUS INDEX
DEPARTMENT OF COMMERCE
BUREAU OF THE CENSUS

#2 sec 1

U. S. GOVERNMENT PRINTING OFFICE

A-15
11-11891

M600

Moore, Peter

(HEAD OF FAMILY)

ARKANSAS

VOL.

27

E. D.

33

SHEET

12

LINE

87

W 39 Arkansas

(COLOR)

(AGE)

(BIRTHPLACE)

Independence

(COUNTY)

(CITIZENSHIP)

(CITY)

(STREET)

(HOUSE NO.)

OTHER MEMBERS OF FAMILY

NAME	RELATION- SHIP	AGE	BIRTHPLACE	CITIZEN- SHIP
Moore, Leta	W	32	Illinois	
- Louise	D	5	Arkansas	
- Alta	D	1	Arkansas	

1920 CENSUS INDEX
DEPARTMENT OF COMMERCE
BUREAU OF THE CENSUS

A-1a

U. S. GOVERNMENT PRINTING OFFICE 11-7197

M 600

Moore Peter
(HEAD OF FAMILY)

ARKANSAS

VOL. 52 E. D. 129

SHEET 4 LINE 88

B 55 - Arkansas
(COLOR) (AGE) (BIRTHPLACE)

Oklahoma
(COUNTY)
Little Rock
(CITY) African
(STREET) 804
(HOUSE NO.)

OTHER MEMBERS OF FAMILY

NAME	RELATIONSHIP	AGE	BIRTHPLACE	CITIZENSHIP
Moore Barbara W	W	46	Alabama	

1920 CENSUS INDEX
DEPARTMENT OF COMMERCE
BUREAU OF THE CENSUS

M 600

Moore, Peter

(HEAD OF FAMILY)

ARKANSAS

VOL. 48

E.D. 185

SHEET 10

LINE 4

B

(COLOR)

32

(AGE)

Mississippi

(BIRTHPLACE)

Phillips

(COUNTY)

Helena

(CITY)

Proffers Ark

(STREET)

620

(HOUSE NO.)

OTHER MEMBERS OF FAMILY

NAME	RELATIONSHIP	AGE	BIRTHPLACE	CITIZENSHIP
Moore Anna	W	28	Mississippi	
Joseph	A	13 1/2	Mississippi	

1920 CENSUS-INDEX
DEPARTMENT OF COMMERCE
BUREAU OF THE CENSUS

M600

M600

Moore, Peter L
(HEAD OF FAMILY)

ARKANSAS

VOL. 63 E.D. 154

SHEET 12 LINE 97

W 51 Arkansas
(COLOR) (AGE) (BIRTHPLACE)

Washington
(COUNTY)

(CITY)

(CITIZENSHIP)

OTHER MEMBERS OF FAMILY

(STREET)

HOUSE NO.

NAME	RELATIONSHIP	AGE	BIRTHPLACE	CITIZENSHIP
<u>Moore, Susan L</u>	<u>W</u>	<u>56</u>	<u>Indiana</u>	
<u>Delphine L</u>	<u>D</u>	<u>21</u>	<u>Arkansas</u>	

1920 CENSUS—INDEX
DEPARTMENT OF COMMERCE
BUREAU OF THE CENSUS

U. S. GOVERNMENT PRINTING OFFICE

A-18
11-1107

M600

M600

Moore, Peter M
(HEAD OF FAMILY)

ARKANSAS

VOL. 48

E. D. 1922

SHEET 15

LINE 52

B 50
(COLOR) (AGE)

Phillips
(COUNTY)

Maryland
(BIRTHPLACE)

Helena
(CITY)

(CITIZENSHIP)

Holly
(STREET)

1114
(HOUSE NO.)

OTHER MEMBERS OF FAMILY

NAME	RELATIONSHIP	AGE	BIRTHPLACE	CITIZENSHIP
<u>Moore, Lizzie</u>	<u>W</u>	<u>42</u>	<u>Tennessee</u>	

1920 CENSUS—INDEX
DEPARTMENT OF COM. BUREAU OF THE CENSUS

U. S. GOVERNMENT PRINTING OFFICE (1917)

M600-

M600-

Meyer, Phelomen
(HEAD OF FAMILY)

ARKANSAS

VOL. 19

E.D. 25

SHEET 1

LINE 49

W
(COLOR)

60
(AGE)

Switzerland
(BIRTHPLACE)

Faulkner
(COUNTY)

1885-72-1890
(CITIZENSHIP)

(CITY)

(STREET)

OTHER MEMBERS OF FAMILY

(HOUSE NO.)

NAME	RELATIONSHIP	AGE	BIRTHPLACE	CITIZENSHIP
<u>Meyer John</u>	<u>h</u>	<u>28</u>	<u>Arkansas</u>	
<u>- Mary</u>	<u>w</u>	<u>26</u>	<u>Arkansas</u>	
<u>- Joe P</u>	<u>h</u>	<u>24</u>	<u>Arkansas</u>	

1920 CENSUS INDEX
DEPARTMENT OF COMMERCE
BUREAU OF THE CENSUS

U. S. GOVERNMENT PRINTING OFFICE

17-111 (27)

M 600

Moosey Pleasant

(HEAD OF FAMILY)

ARKANSAS

VOL. 42 E.D. 1A 4

SHEET 3 LINE 20

B

43

Arkansas

(COLOR)

(AGE)

(BIRTHPLACE)

(CITIZENSHIP)

Phillips

(COUNTY)

(CITY)

(STREET)

(HOUSE NO.)

OTHER MEMBERS OF FAMILY

NAME	RELATIONSHIP	AGE	BIRTHPLACE	CITIZENSHIP
Moosey, Bethel L.	W.	36	Mississippi	
- Verneice	D.	8	Arkansas	
- Margie J.	D.	6	Arkansas	
- E. Beatrice	D.	3	Arkansas	
- Rosa C.	D.	7 1/2	Arkansas	

1920 CENSUS-INDEX
DEPARTMENT OF COMMERCE
BUREAU OF THE CENSUS

Page 2

U. S. GOVERNMENT PRINTING OFFICE 11-51871

M 600

Murry, Prather
INDIVIDUAL

ALPHA

VOL. 200

SHEET 10

B 19 Arkansas
(DOB) (AGE) (BIRTHPLACE)

Lafayette
(COUNTY)

Lewisville
(CITY)

(STREET)

(HOUSE NO.)

ENUMERATED WITH

Clay, Len
Lodges

RELATIONSHIP TO ABOVE

REMARKS

1930 CENSUS UNIT
DEPARTMENT OF COMMERCE
BUREAU OF THE CENSUS

U. S. GOVERNMENT PRINTING OFFICE

1930

M-100

M 600

Moore, R. B.
(HEAD OF FAMILY)

ARKANSAS

VOL. 2 E. D. 13

SHEET 9 LINE 21

13 (COLOR) 45 (AGE) Louisiana (BIRTHPLACE)
 Ashley (COUNTY) (CITY) (STREET) (CITIZENSHIP)
 (CITY) (STREET) (HOUSE NO.)

OTHER MEMBERS OF FAMILY

NAME	RELATION- SHIP	AGE	BIRTHPLACE	CITIZEN- SHIP
Moore, Susie	W	42	Louisiana	
- Dakota	S	21	Louisiana	
- Dock	S	18	Louisiana	
- Mercie	D	16	Louisiana	

1920 CENSUS INDEX
 DEPARTMENT OF COMMERCE
 BUREAU OF THE CENSUS

U. S. GOVERNMENT PRINTING OFFICE 17-4411971

M 600

Moore R. E.

(HEAD OF FAMILY)

ARKANSAS

VOL. 40

E. D. 112

SHEET 3

LINE 5

W 61 Tennessee

(COLOR)

(AGE)

(BIRTHPLACE)

Mississippi

(COUNTY)

(CITIZENSHIP)

(CITY)

(STREET)

(HOUSE NO.)

OTHER MEMBERS OF FAMILY

NAME	RELATIONSHIP	AGE	BIRTHPLACE	CITIZENSHIP
Moore, Lela	W	50	Tennessee	

1920 CENSUS-INDEX
DEPARTMENT OF COMMERCE
BUREAU OF THE CENSUS

U. S. GOVERNMENT PRINTING OFFICE

A-1a

17-1171

M 600

Moore R. L.
(HEAD OF FAMILY)

ARKANSAS

VOL. 34 E. D. 129SHEET 9 LINE 54B
(COLOR)29
(AGE)Mississippi
(BIRTHPLACE)Lee
(CITY)(CITY)(CITIZENSHIP)(CITY)(STREET)

OTHER MEMBERS OF FAMILY

(HOUSE NO.)

NAME	RELATIONSHIP	AGE	BIRTHPLACE	CITIZENSHIP
Moore (Mrs) Minal	W	29	Mississippi	
- Tessie	D	7	Mississippi	
- Harold	S	5	Mississippi	
- Odell	S	1 ³ / ₄	Arkansas	

1920 CENSUS INDEX
 DEPARTMENT OF COMMERCE
 BUREAU OF THE CENSUS

U. S. GOVERNMENT PRINTING OFFICE

A-1a
11-4 1901

M 600

M 600

Morrow, R. L.

(HEAD OF FAMILY)

ARKANSAS

VOL. 14 E. D. 1

SHEET 12 LINE 37

W
Crawford

(COLOR)

(AGE)

(COUNTY)

Mississippi

(BIRTHPLACE)

(CITIZENSHIP)

(CITY)

(STREET)

(HOUSE NO.)

OTHER MEMBERS OF FAMILY

NAME	RELATIONSHIP	AGE	BIRTHPLACE	CITIZENSHIP
Morrow, Fannie	W	40	Arkansas	
Amie Mae	D	10	Alabama	
Elley	D	2	Arkansas	

1920 CENSUS—INDEX
DEPARTMENT OF COMMERCE
BUREAU OF THE CENSUS

U. S. GOVERNMENT PRINTING OFFICE

A-6

19-1071

M 600

Murray, Robert
(HEAD OF FAMILY)

ARKANSAS

VOL. 17

E. D. 28

SHEET 8

LINE 84

B
(COLOR)

36
(AGE)

Louisiana
(BIRTHPLACE)

Dallas
(COUNTY)

(CITIZENSHIP)

(CITY)

(STREET)

OTHER MEMBERS OF FAMILY

HOUSE NO. J

NAME	RELATIONSHIP	AGE	BIRTHPLACE	CITIZENSHIP
<u>Murray, Jessie</u>	<u>W</u>	<u>24</u>	<u>Arkansas</u>	

1920 CENSUS INDEX
DEPARTMENT OF COMMERCE
BUREAU OF THE CENSUS

U. S. GOVERNMENT PRINTING OFFICE

A-12
17-11467

M 600

M 600

Murray, Ralph
(HEAD OF FAMILY)

ARKANSAS

VOL. 51 E. D. 181

SHEET 23 LINE 29

W 21
(COLOR) (AGE)

Ohio
(BIRTHPLACE)

Saline
(COUNTY)

(CITIZENSHIP)

(CITY)

(STREET)

OTHER MEMBERS OF FAMILY

(HOUSE NO.)

NAME	RELATIONSHIP	AGE	BIRTHPLACE	CITIZENSHIP
<u>Murray, Florence</u>	<u>W</u>	<u>18</u>	<u>Arkansas</u>	
<u>Arwal</u>	<u>S</u>	<u>1/2</u>	<u>Arkansas</u>	

1920 CENSUS—INDEX
DEPARTMENT OF COMMERCE
BUREAU OF THE CENSUS

M 600

Moore, Ralph G.

(HEAD OF FAMILY)

ARKANSAS

VOL. 39

L. D. 76

SHEET 16

LINE 57

W

41

Arkansas

(COLOR)

(AGE)

(BIRTHPLACE)

(CITIZENSHIP)

Miller

(COUNTY)

Texarkana

(CITY)

Plecan

(STREET)

502

(HOUSE NO.)

OTHER MEMBERS OF FAMILY

NAME	RELATIONSHIP	AGE	BIRTHPLACE	CITIZENSHIP
Moore, Mabel M	W	41	Missouri	
Charles B	S	17	Arkansas	

1920 CENSUS—INDEX
DEPARTMENT OF COMMERCE
SUBSERIES OF THE CENSUS

U. S. GOVERNMENT PRINTING OFFICE

16-41071

A-1a

M600

Moore, Ralph W
(HEAD OF FAMILY)

ARKANSAS

VOL. 32 E.D. 120

SHEET 22 LINE 90

W 46 Michigan
(COLOR) (AGE) (BIRTHPLACE)Lafayette
(CITY) (COUNTY)

(CITIZENSHIP)

(CITY)

(STREET)

(HOUSE NO.)

OTHER MEMBERS OF FAMILY

NAME	RELATION- SHIP	AGE	BIRTHPLACE	CITIZEN- SHIP
Moore, Selas	W	32	Georgia	
Thomas J.	S	16	Arkansas	
Hubert	S	14	Texas	
Helen	D	11	Arkansas	
William	S	10	Arkansas	

1920 CENSUS—INDEX
DEPARTMENT OF COMMERCE, #1, ser. 12
BUREAU OF THE CENSUS

U. S. GOVERNMENT PRINTING OFFICE

A48

1927

Moore, Ralph W.

STATE Arkansas

(HEAD OF FAMILY—CONTINUED)

OTHER MEMBERS OF FAMILY—CONTINUED

NAME	RELATION- SHIP	AGE	BIRTHPLACE	CITIZEN- SHIP
Moore, Jesse	S	8	Arkansas	
- Theodore	S	5	Arkansas	
- Roy	S	3	Arkansas	
Thomas, Katie	M	54	Georgia	

M600

Moore, Randall
(HEAD OF FAMILY)

ARKANSAS

VOL. 29 E. D. 113

SHEET 1 LINE 70

B 54 Arkansas
(COLOR) (AGE) (BIRTHPLACE)
Jefferson (CITIZENSHIP)
Redfield (COUNTY)
Main (CITY) (STREET)

OTHER MEMBERS OF FAMILY

(HOUSE NO.)

NAME	RELATIONSHIP	AGE	BIRTHPLACE	CITIZENSHIP
Moore, Susanna	W.	57	Tennessee	

1920 CENSUS-INDEX
DEPARTMENT OF COMMERCE
BUREAU OF THE CENSUS

U. S. GOVERNMENT PRINTING OFFICE

A-4a
11-14887

M600

M 600

Moore, Randolph
(HEAD OF FAMILY)

ARKANSAS

VOL. 28 E. D. 65

SHEET 7 LINE 5

w 34
(COLOR) (AGE)Tennessee
(BIRTHPLACE)Jackson
(COUNTY)
Grubbs
(CITY)

(CITIZENSHIP)

Church
(STREET)

OTHER MEMBERS OF FAMILY

(HOUSE NO.)

NAME	RELATIONSHIP	AGE	BIRTHPLACE	CITIZENSHIP
Moore, Lizzie	w	28	Arkansas	
Robt	s.	5	Arkansas	

1920 CENSUS—INDEX
DEPARTMENT OF COMMERCE
BUREAU OF THE CENSUS

U. S. GOVERNMENT PRINTING OFFICE

A-1a

(1-11071)

Murry Randolph. a.

STATE Arkansas

(NAME OF FAMILY—CONTINUED)

OTHER MEMBERS OF FAMILY—CONTINUED

NAME	RELATIONSHIP	AGE	BIRTHPLACE	CITIZENSHIP
Murry Monica	W	12	Arkansas	
— S. Raymond	S	9	Arkansas	
— S. Stephen	S	7	Arkansas	

House 101

M 600

Moore, Ransom H.

(HEAD OF FAMILY)

ARKANSAS

VOL. 21 P. D. 17

SHEET 2 LINE 27

W 29 Arkansas
 (COLOR) (AGE) (BIRTHPLACE)
 Fulton (CITY)
 (CITY) (STREET) (CITIZENSHIP)
 (HOUSE NO.)

OTHER MEMBERS OF FAMILY

NAME	RELATIONSHIP	AGE	BIRTHPLACE	CITIZENSHIP
Moore, Carrie B.	W	28	Arkansas	
- Claire J.	D	6	Arkansas	
- Otis H.	S	5	Arkansas	
- Thomas J.	S	1 1/2	Arkansas	

1920 CENSUS-INDEX
 DEPARTMENT OF COMMERCE
 BUREAU OF THE CENSUS

U. S. GOVERNMENT PRINTING OFFICE

A-18
1917

M 600

ARKANSAS

Morrow, Ray A.
(HEAD OF FAMILY)

VOL. 4 E. D. 45
SHEET 19 LINE 82

W. 37
(COLOR) (AGE)

Indiana
(BIRTHPLACE)

(CITIZENSHIP)

Boone
(COUNTY)

Harrison
(CITY)

North Cherry
(STREET)

317
(HOUSE NO.)

OTHER MEMBERS OF FAMILY

NAME	RELATIONSHIP	AGE	BIRTHPLACE	CITIZENSHIP
Morrow, Catharine	W.	27	Arkansas	

1920 CENSUS-INDEX
DEPARTMENT OF COMMERCE
BUREAU OF THE CENSUS

U. S. GOVERNMENT PRINTING OFFICE 11-11871

M 600

Moore, Rebecca

(HEAD OF FAMILY)

ARKANSAS

VOL. 30

E. D. 182

SHEET 26

LINE 58

B

(COLOR)

28

(AGE)

Mississippi

(BIRTHPLACE)

Jefferson

(COUNTY)

(CITIZENSHIP)

(CITY)

(STREET)

(HOUSE NO.)

OTHER MEMBERS OF FAMILY

NAME	RELATIONSHIP	AGE	BIRTHPLACE	CITIZENSHIP				
<i>Living alone</i>								

1920 CENSUS—INDEX
DEPARTMENT OF COMMERCE
BUREAU OF THE CENSUS

A-1a

U. S. GOVERNMENT PRINTING OFFICE

1918-1921

M 600

Munn, Rebecca
(INDIVIDUAL)

ARKANSAS

VOL. 90 E. D. _____

SHEET 11 LINE 11

18 (AGE) Missouri (BIRTHPLACE) _____ (CITIZENSHIP)

Yonkers (CITY) _____ (COUNTY)

Piquette (CITY) South 6th (STREET) _____ (HOUSE NO.)

ENUMERATED WITH Rose Ethel

RELATIONSHIP TO ABOVE Niece

REMARKS _____

M 600

More, Rebecca

(INDIVIDUAL)

ARKANSAS

VOL.

16

E. D.

56

SHEET

1

LINE

95

B

7

Alabama

(POLICE)

(AGE)

(BIRTHPLACE)

(CITIZENSHIP)

Crittenden

(COUNTY)

(CITY)

(STREET)

(HOUSE NO.)

ENUMERATED WITH

More, Orchar

RELATIONSHIP TO ABOVE

Half Sister

REMARKS

1920 CENSUS-INDEX
DEPARTMENT OF COMMERCE
BUREAU OF THE CENSUS

M 600

Moore, *Rebecca*
(HEAD OF FAMILY)

ARKANSAS

VOL. *15* E. D. *51*

SHEET *2* LINE *12*

B *45*
(COLOR) (AGE)
Crittenden
(COUNTY)

Georgia
(BIRTHPLACE)

(CITIZENSHIP)

(CITY)

(STREET)

(HOUSE NO.)

OTHER MEMBERS OF FAMILY

NAME	RELATIONSHIP	AGE	BIRTHPLACE	CITIZENSHIP
<i>Alone</i>				
<i>Living</i>				

1920 CENSUS—INDEX
DEPARTMENT OF COMMERCE
BUREAU OF THE CENSUS

U. S. GOVERNMENT PRINTING OFFICE

A-Ja
15-11071

M 600

Moore Rebel A.
(INDIVIDUAL)

ARKANSAS

VOL. 39 E. D. 71

SHEET 2 LINE 21

W 32 Texas
(COLOR) (AGE) (BIRTHPLACE) (CITIZENSHIP)

Miller
(COUNTY)

Texarkana State Line 1010
(CITY) (STREET) (HOUSE NO.)

ENUMERATED WITH Moore Max

RELATIONSHIP TO ABOVE Sister

REMARKS

1920 CENSUS INDEX
DEPARTMENT OF COMMERCE
BUREAU OF THE CENSUS

U. S. GOVERNMENT PRINTING OFFICE 117 5114

Miller Reed

STATE *Arkansas*

HEAD OF FAMILY—CONTINUED

OTHER MEMBERS OF FAMILY—CONTINUED

NAME	RELATIONSHIP	AGE	BIRTHPLACE	CENSUS SHIP
<i>Miller, Henry L.</i>	<i>S</i>	<i>7</i>	<i>Indiana</i>	
<i>— Artah L.</i>	<i>D</i>	<i>4 1/2</i>	<i>Arkansas</i>	

1920 CENSUS—INDEX
DEPARTMENT OF COMMERCE
BUREAU OF THE CENSUS

11 1/2



M 600

M 600

Moore, Retia
(INDIVIDUAL)

ARKANSAS

VOL. 39 E. D. 1

SHEET 27 LINE 1

B 21 Arkansas
(COLOR) (AGE) (BIRTHPLACE)

White
(COMPLEXION) (CITIZENSHIP)

Married Kirby, Gustaf
(MARRIAGE) (STATE)

ENUMERATED WITH Brown, Ida

RELATIONSHIP TO ABOVE Boarder

REMARKS _____

1870 CENSUS INDEX
DEPARTMENT OF COMMERCE
BUREAU OF THE CENSUS

U. S. GOVERNMENT PRINTING OFFICE 1870

M 600

Moore, Richard
(INDIVIDUAL)

ARKANSAS

VOL. 39 E. D. 71
SHEET 6 LINE 11

B 17 Arkansas
(COLOR) (AGE) (BIRTHPLACE)

Miller Arkansas
(COUNTY) (CITIZENSHIP)

Fayetteville Short 10 214
(CITY) (STREET) (HOUSE NO.)

ENUMERATED WITH Edward, Hardy
RELATIONSHIP TO ABOVE Son

REMARKS _____

1920 CENSUS INDEX
DEPARTMENT OF COMMERCE
BUREAU OF THE CENSUS

M 600

Moore, Richard

M600

Moore, Richard E.
(INDIVIDUAL)

ARKANSAS

VOL. 55

SHEET 1 LINE 4

14 31 Connecticut
(MILEAGE) (AGE) (BIRTHPLACE)

Pulaski
(COUNTY)

(CITIZENSHIP)

(CITY)

(STREET)

(PHONE NO.)

ENUMERATED WITH Camp Pike

RELATIONSHIP TO ABOVE 1st Lieut 9 m.S. Bn

REMARKS

1920 CENSUS - INDEX
DEPARTMENT OF COMMERCE
BUREAU OF THE CENSUS

U. S. GOVERNMENT PRINTING OFFICE

A-2

(1-1-1921)

M600

M 600

Moore, Richard M.
(INDIVIDUAL)

ARKANSAS

W
(COLOR)

18
(AGE)

Sevier
(COUNTY)

Texas
(BIRTHPLACE)

VOL 6a E. D. _____

SHEET 17 URF _____

(CITY)

(STREET)

(CITIZENSHIP)

ENUMERATED WITH 91 Howard, Tony L.

RELATIONSHIP TO ABOVE son

(HOUSE NO.)

REMARKS Apparently son of Moore, James M.C.
Sheet 17 line 83

1925 CENSUS INDEX
DEPARTMENT OF COMMERCE
BUREAU OF THE CENSUS

U. S. GOVERNMENT PRINTING OFFICE

A-3
16-11571

M 600

ARKANSAS

Moore, Riley
(HEAD OF FAMILY)

VOL. 66

E. D.

SHEET 9

LINE 16

W 28 Arkansas
(LOCALITY) (AGE) (BIRTHPLACE)Woodruff
(COUNTY)

(CITIZENSHIP)

(CITY)

(STREET)

(HOUSE NO.)

OTHER MEMBERS OF FAMILY

NAME	RELATIONSHIP	AGE	BIRTHPLACE	CITIZENSHIP
Moore, Cora	W	26	Arkansas	
- Lorene	D	6	Arkansas	
- Bert	S	4 $\frac{1}{2}$	Arkansas	
- Isaac	D	2 $\frac{1}{2}$	Arkansas	

1920 CENSUS—INDEX
DEPARTMENT OF COMMERCE
BUREAU OF THE CENSUS

A-1a

U. S. GOVERNMENT PRINTING OFFICE

11-11-1917

M 600

M 600

Moore, Riley
(HEAD OF FAMILY)

ARKANSAS

VOL. 48 E. D. 179

B 49
(COLOR) Phillips
(COUNTY)

Mississippi
(BIRTHPLACE)

SHEET 4 LINE 9

(CITY)

(CITIZENSHIP)

(STREET)

OTHER MEMBERS OF FAMILY

(HOUSE NO.)

NAME	RELATIONSHIP	AGE	BIRTHPLACE	CITIZENSHIP
Lilly Moore	W	46	Mississippi	

1920 CENSUS-INDEX
DEPARTMENT OF COMMERCE
BUREAU OF THE CENSUS

Moore, Robert

HEAD OF FAMILY—CONTINUED

STATE Arkansas

OTHER MEMBERS OF FAMILY—CONTINUED

NAME	RELATION-SHIP	AGE	BIRTHPLACE	CITIZEN-SHIP
Moore, Bruce	S	7	Arkansas	
- Annie	D	32	Arkansas	
Long, Helen	S.D.	8	Arkansas	
- Herman	S.S.	3 1/2	Arkansas	
Bradsher, Tommy	M.L.	61	Mississippi	

1920 CENSUS—INDEX
DEPARTMENT OF COMMERCE
BUREAU OF THE CENSUS

20011

M600

Murray Robert
(HEAD OF FAMILY)

ARKANSAS

VOL. 30 E.D. 141

SHEET 11 LINE 18

B

25
(AGE)

Arkansas
(BIRTHPLACE)

Jefferson
(COUNTY)

Pine Bluff
(CITY)

North Cedar
(STREET)

(CITIZENSHIP)

416

(HOUSE NO.)

OTHER MEMBERS OF FAMILY

NAME	RELATIONSHIP	AGE	BIRTHPLACE	CITIZENSHIP
Murray, Pardee	W	22	Arkansas	

1920 CENSUS-INDEX
DEPARTMENT OF COMMERCE
BUREAU OF THE CENSUS

M600

M 600

Moore, Robert
(HEAD OF FAMILY)

ARKANSAS

B.
(COLOR)

40
(AGE)

Arkansas
(BIRTHPLACE)

VOL. 16

E. D. 5

Cross
(COUNTY)

Wynne
(CITY)

Lipscomb
(STREET)

SHEET 12

LINE 16

(CITYSHIP)

OTHER MEMBERS OF FAMILY

(HOUSE NO.)

NAME	RELATION- SHIP	AGE	BIRTHPLACE	CENSUS- SHIP
<u>Moore, Isena</u>	<u>W.</u>	<u>19</u>	<u>Arkansas</u>	

1920 CENSUS—INDEX
DEPARTMENT OF COMMERCE
BUREAU OF THE CENSUS

U. S. GOVERNMENT PRINTING OFFICE

A-1a
(1918-1920)

M 600

M 600

Moore, Robert
(HEAD OF FAMILY)

ARKANSAS

B
(COLOR)
Lafayette
(COUNTY)
Hamp
(CITY)

27
(AGE)

Arkansas
(BIRTHPLACE)

VOL. 32 E. D. 100
SHEET 22 LINE 58

(CITIZENSHIP)

OTHER MEMBERS OF FAMILY (STREET)

168
(HOUSE NO.)

NAME	RELATIONSHIP	AGE	BIRTHPLACE	CITIZENSHIP
<u>Moore, Bessie</u>	<u>W</u>	<u>18</u>	<u>Arkansas</u>	

1920 CENSUS—INDEX
DEPARTMENT OF COMMERCE
BUREAU OF THE CENSUS

U. S. GOVERNMENT PRINTING OFFICE
A-1a
(1-11-1921)

M 600

M 600

Money Robert
(HEAD OF FAMILY)

ARKANSAS

B

(COLOR)

30

(AGE)

Phillips
(COUNTY)

Arkansas
(BIRTHPLACE)

VOL. 47

E. D. 168

SHEET 5

LINE 12

(CITY)

(CITIZENSHIP)

(STREET)

OTHER MEMBERS OF FAMILY

(HOUSE NO.)

NAME	RELATIONSHIP	AGE	BIRTHPLACE	CITIZENSHIP
Money Lucy	W	29	Arkansas	
Jessie May D		6	Arkansas	

1920 CENSUS-INDEX
DEPARTMENT OF COMMERCE
BUREAU OF THE CENSUS

U. S. GOVERNMENT PRINTING OFFICE

A-1a

15-561577

M 600

M 600

Moses Robert
(HEAD OF FAMILY)

ARKANSAS

VOL. 8

E. D. 11

SHEET 7

LINE 43

B
(COLOR)

50
(AGE)

Arkansas
(BIRTHPLACE)

(CITIZENSHIP)

Clark
(CITY)

Arkadelphia
(CITY)

Caddo
(STREET)

718
(HOUSE NO.)

OTHER MEMBERS OF FAMILY

NAME	RELATIONSHIP	AGE	BIRTHPLACE	CITIZENSHIP
<u>Moses Nettie</u>	<u>W</u>	<u>77</u>	<u>Arkansas</u>	
<u>Young Eunice</u>	<u>SD</u>	<u>15</u>	<u>Arkansas</u>	

1920 CENSUS-INDEX
DEPARTMENT OF COMMERCE
BUREAU OF THE CENSUS

U. S. GOVERNMENT PRINTING OFFICE 1917-18-1919

A-1a

M 600

M 600

Moore, Robert
(HEAD OF FAMILY)

ARKANSAS

VOL. 18 E. D. 61

B
(COLOR)

31
(AGE)

Arkansas
(BIRTHPLACE)

SHEET 6 LINE 57

Drew
(COUNTY)

Wilmas
(CITY)

(CITIZENSHIP)

Butler
(STREET)

OTHER MEMBERS OF FAMILY

(HOUSE NO.)

NAME	RELATIONSHIP	AGE	BIRTHPLACE	CITIZENSHIP
<u>Moore, Pearl</u>	<u>w*</u>	<u>8</u>	<u>Arkansas</u>	

1920 CENSUS—INDEX
DEPARTMENT OF COMMERCE
BUREAU OF THE CENSUS

U. S. GOVERNMENT PRINTING OFFICE

A-14

79-1127

M 600

M 600

Moore, Robert
(HEAD OF FAMILY)

ARKANSAS

VOL. 31

L.D. 23

SHEET 7

LINE 23

B
(COLOR) 43
(AGE)
Jefferson
(COUNTY)

Arkansas
(BIRTHPLACE)

(CITIZENSHIP)

(CITY)

South West End Of Townships
(STREET)
(HOUSE NO.)

OTHER MEMBERS OF FAMILY

NAME	RELATIONSHIP	AGE	BIRTHPLACE	CITIZENSHIP
Moore, Luci	W	44	Arkansas	6-19
- Robert	S	16	Arkansas	
- Louisa	S	8	Arkansas	

1920 CENSUS INDEX
DEPARTMENT OF COMMERCE
BUREAU OF THE CENSUS

U. S. GOVERNMENT PRINTING OFFICE

A-16
19-1071

M 600

M600

Moore, Robert
(HEAD OF FAMILY)

ARKANSAS

B 59 Arkansas
(COLOR) (AGE) (BIRTHPLACE)

VOL. 29 E. D. 1920

SHEET 6 LINE 48

Jefferson
(COUNTY) (CITIZENSHIP)

(CITY) (STREET) (HOUSE NO.)

OTHER MEMBERS OF FAMILY

NAME	RELATIONSHIP	AGE	BIRTHPLACE	CITIZENSHIP
Moore, Ellen	W.	47	Arkansas	S. 10
— Henry	S.	19	Arkansas	
— West	S.	17	Arkansas	
— Menessa	S.	16	Arkansas	
— Minnie	S.	15	Arkansas	

1920 CENSUS INDEX
DEPARTMENT OF COMMERCE
BUREAU OF THE CENSUS

W. J. O'Neil
E. Y.

M 600

Moore, Robert
(HEAD OF FAMILY)

ARKANSAS

VOL. 29 E. D. 126

SHEET 9 LINE 94

B 26
Jefferson
(COUNTY)

Arkansas
(BIRTHPLACE)

(CITIZENSHIP)

(CITY)

(STREET)

(HOUSE NO.)

OTHER MEMBERS OF FAMILY

NAME	RELATIONSHIP	AGE	BIRTHPLACE	CITIZENSHIP
Moore, Lucie	W	19	Arkansas	
Joe	S	3 1/2	Arkansas	
Mc Hill, Carlen	S	1 1/2	Arkansas	

1920 CENSUS—INDEX
DEPARTMENT OF COMMERCE
BUREAU OF THE CENSUS

U. S. GOVERNMENT PRINTING OFFICE 1374127

M 600

M 600

Moore, Robert

(SUFFIX OR NAME)

ARKANSAS

VOL. 27

E. D. 118

SHEET 1

LINE 20

B

(SCHOOL)

6

(AGE)

Arkansas

(BIRTHPLACE)

Jefferson

(COUNTY)

(CITIZENSHIP)

Gracie

(CITY)

(STREET)

(HOUSE NO.)

GENERATED WITH

Allen, Columbus

RELATIONSHIP TO ABOVE

Step son

REMARKS

1920 CENSUS INDEX
DEPARTMENT OF COMMERCE
BUREAU OF THE CENSUS

U. S. GOVERNMENT PRINTING OFFICE

11-11871

A-3

M 600

Moore, Robert

(HEAD OF FAMILY)

ARKANSAS

Mu

(COLOR)

32

Phillips

(COUNTY)

Arkansas

(BIRTHPLACE)

VOL. 18

E.D. 180

SHEET 2

LINE 30

(CITY)

(CITIZENSHIP)

(STREET)

OTHER MEMBERS OF FAMILY

(HOUSE NO.)

NAME	RELATIONSHIP	AGE	BIRTHPLACE	CITIZENSHIP
Moore, Sallie	W	28	Arkansas	
Evans E	D	5	Arkansas	
Adolph	A	3 7/12	Arkansas	
Alma	D	1 1/2	Arkansas	
Charlotte	M	64	South Carolina	

1920 CENSUS-INDEX
DEPARTMENT OF COMMERCE
BUREAU OF THE CENSUS

U. S. GOVERNMENT PRINTING OFFICE

A-14

16-1507

M 600

M 600

Moore, Robert
(INDIVIDUAL)

ARKANSAS

VOL. 1 E. D. 7

SHEET 11 LINE 87

B 39 Illinois
(COLOR) (AGE) (BIRTHPLACE)

Arkansas
(COUNTRY) (CITIZENSHIP)

Stuttgart N. Maple
(CITY) (STREET)

—
(HOUSE NO.)

ENUMERATED WITH Frazer, Ed

RELATIONSHIP TO ABOVE Roomer

REMARKS

1920 CENSUS—INDEX
DEPARTMENT OF COMMERCE
BUREAU OF THE CENSUS

M 600

M 600

Moore Robert
(HEAD OF FAMILY)

STATE ArkansasVOL. 48 E.D. 1SHEET 2 LINE 47

W. A. 38 Mississippi
(COLOR) (AGE) (BIRTHPLACE)

Phillips
(COUNTY)

Greene
(CITY)

a.
(STREET)

(HOUSE NO.)

OTHER MEMBERS OF FAMILY

NAME	RELATION- SHIP	AGE	BIRTHPLACE	CITIZEN- SHIP
Moore Sarah Nease	W	26	Mississippi	
- Adena	S	7	Arkansas	
- John Thomas	S	4	Arkansas	
Moore Robert Jr	S	3	Arkansas	
- Lester	S	1	Arkansas	

1920 CENSUS-INDEX
DEPARTMENT OF COMMERCE
BUREAU OF THE CENSUS

(all)

M 600

Moore Robt.
(HEAD OF FAMILY)

ARKANSAS

VOL. 42 E. D. 87

SHEET 14 LINE 26

B 31 Mississippi
(COLOR) (AGE) (BIRTHPLACE) (CITIZENSHIP)
Monroe
(COUNTY)

(CITY) (STREET) (HOUSE NO.)

OTHER MEMBERS OF FAMILY

NAME	RELATIONSHIP	AGE	BIRTHPLACE	CITIZENSHIP
<i>Living Alone</i>				

1920 CENSUS—INDEX
DEPARTMENT OF COMMERCE
BUREAU OF THE CENSUS

M 600

M 600

~~Mary~~ *Robt*

(INDIVIDUAL)

ARKANSAS

VOL. *27* E. D. *7*

SHEET *4* LINE *5*

W. H. *Mississippi*

(CITY)

(AGE)

(BIRTHPLACE)

Independence

(COUNTY)

(CITIZENSHIP)

Waterville

(TOWNSHIP)

South

(STREET)

439

(HOUSE NO.)

ENUMERATED WITH

Joy, James Boarder

RELATIONSHIP TO ABOVE

REMARKS

1920 CENSUS-INDEX
DEPARTMENT OF COMMERCE
BUREAU OF THE CENSUS

U. S. GOVERNMENT PRINTING OFFICE

A-3

17-1271

M 600

M 600

Murray, Robert
INDIVIDUAL

ARKANSAS

VOL. 18 E. D. _____

SHEET 16 LINE 1

D
(COLOR) 18
AGE

Drew
(CITY) Mississippi
(BIRTHPLACE)

(CITIZENSHIP)

(CITY) _____
(STREET) _____

(HOUSE NO.)

ENUMERATED WITH _____

RELATIONSHIP TO ABOVE _____

Broady, Mattie
Lone

REMARKS _____

1920 CENSUS INDEX
DEPARTMENT OF COMMERCE
BUREAU OF THE CENSUS

M 600

M 600

ARKANSAS

Moore, Robert
(HEAD OF FAMILY)

VOL. #

#

E. D.

152

SHEET

7

LINE

13

B

(COLOR)

38

(AGE)

Missouri

(BIRTHPLACE)

(CITIZENSHIP)

Mississippi

(COUNTY)

Burdette

(CITY)

(STREET)

(HOUSE NO.)

OTHER MEMBERS OF FAMILY

NAME	RELATIONSHIP	AGE	BIRTHPLACE	CITIZENSHIP
Moore, Della	W	34	Missouri	

1920 CENSUS—INDEX
DEPARTMENT OF COMMERCE
BUREAU OF THE CENSUS

U. S. GOVERNMENT PRINTING OFFICE

A-1a

1919:1-1071

M600

Moore, Robt
(HEAD OF FAMILY)

ARKANSAS

VOL 29 E. D. 12 J

W 36 Missouri
(COLOR) (AGE) (BIRTHPLACE)

SHEET 2 LINE 47

Jefferson
(COUNTY)
Altshamer
(CITY)

(CITIZENSHIP)

(STREET)

(HOUSE NO.)

OTHER MEMBERS OF FAMILY

NAME	RELATIONSHIP	AGE	BIRTHPLACE	CITIZENSHIP
Moore, Bullah	W.	38	Arkansas	
— Nevada	H	17	Arkansas	

1920 CENSUS—INDEX
DEPARTMENT OF COMMERCE
BUREAU OF THE CENSUS

M600

Moore, Robert

(HEAD OF FAMILY)

ARKANSAS

VOL. 30

E. D. 132

B
Jefferson

(COLOR)

47

(AGE)

South Carolina

(BIRTHPLACE)

SHEET 35

LINE 16

(COUNTY)

(CITIZENSHIP)

(CITY)

(STREET)

OTHER MEMBERS OF FAMILY

(HOUSE NO.)

NAME	RELATIONSHIP	AGE	BIRTHPLACE	CITIZENSHIP
Moore, Mary	W	45	Alabama	

1920 CENSUS-INDEX
DEPARTMENT OF COMMERCE
BUREAU OF THE CENSUS

U. S. GOVERNMENT PRINTING OFFICE

A-18

17-1197

M600

M 600

Moore Robert
(HEAD OF FAMILY)

ARKANSAS

VOL. 22 E.D. 64

SHEET 5 LINE 96

W
COLOR (AGE) 24

Herland Tennessee
(CITY) (BIRTHPLACE)

Hot Springs Lower Malvern Rd
(CITY) (STREET) (CITIZENSHIP)

OTHER MEMBERS OF FAMILY

NAME	RELATIONSHIP	AGE	BIRTHPLACE	CITIZENSHIP
<u>Moore, Vera</u>	<u>W</u>	<u>24</u>	<u>Tennessee</u>	
<u>- Mamie Lee</u>	<u>D</u>	<u>1 1/2</u>	<u>Texas</u>	

1920 CENSUS-INDEX
DEPARTMENT OF COMMERCE
BUREAU OF THE CENSUS

U. S. GOVERNMENT PRINTING OFFICE

A-18
11-11871

M 600

ARKANSAS

Meyer, Robert A
(HEAD OF FAMILY)

VOL. 22 E. D. 13

SHEET 9 LINE 42

W 46 Canada 1914 al-
(COLOR) (AGE) (BIRTHPLACE) (CITIZENSHIP)Holland
(COUNTY)First
(STREET)

(HOUSE NO.)

(CITY)

OTHER MEMBERS OF FAMILY

NAME	RELATIONSHIP	AGE	BIRTHPLACE	CITIZENSHIP
Meyer, Bernice	W	34	Louisiana	

1920 CENSUS—INDEX
DEPARTMENT OF COMMERCE
BUREAU OF THE CENSUS

U. S. GOVERNMENT PRINTING OFFICE

A-14
11-11-1917

Moore, Robert A.
(HEAD OF FAMILY—CONTINUED)

STATE Arkansas

OTHER MEMBERS OF FAMILY—CONTINUED

NAME	RELATION- SHIP	AGE	BIRTHPLACE	CITIZEN- SHIP
Moore, Velma J.	D	7	Arkansas	
Oscar K.	S	5	Texas	
Gardner, William L.	F L	72	Alabama	

11600

Moore, Robert E.

(HEAD OF FAMILY)

ARKANSAS

VOL. 2

E. D. 11

M

67

Not Reported

SHEET 2

LINE 62

(SEX)

(AGE)

(BIRTHPLACE)

(CITIZENSHIP)

Ashley

(COUNTY)

(CITY)

(STREET)

(HOUSE NO.)

OTHER MEMBERS OF FAMILY

NAME	RELATIONSHIP	AGE	BIRTHPLACE	CITIZENSHIP
Moore, Lulla	W	29	Arkansas	
- Maggie	D	8	Arkansas	
- Odie	S	5	Arkansas	
- Earnest	S	3 1/2	Arkansas	
- Clifton	S	1 1/2	Arkansas	

19.0 CENSUS—INDEX
DEPARTMENT OF COMMERCE
BUREAU OF THE CENSUS

U. S. GOVERNMENT PRINTING OFFICE

A-18
11-14851

M 600

ARKANSAS

Murry Robert E. L. VOL. 60 E. D. 171
(HEAD OF FAMILY)

W 50 South Carolina SHEET 5 LINE 87
(COLOR) (AGE) (BIRTHPLACE) (CITIZENSHIP)

Devier
(COUNTY)

Horatio Main
(CITY) (STREET) (HOUSE NO.)

OTHER MEMBERS OF FAMILY

NAME	RELATIONSHIP	AGE	BIRTHPLACE	CITIZENSHIP
Murry, Mary	W	40	Kentucky	
- William C	S	16	Arkansas	
- Mary H	D	13	Arkansas	
- Ruth L	D	5	Arkansas	

1920 CENSUS INDEX
 DEPARTMENT OF COMMERCE
 BUREAU OF THE CENSUS

U. S. GOVERNMENT PRINTING OFFICE 1917-1877

M 600

M 600

Moore, Robert H.

(HEAD OF FAMILY)

ARKANSAS

VOL.

39

E. D.

65

SHEET

13

LINE

20

W

(COUNTY)

57

(AGE)

Louisiana

(BIRTHPLACE)

Miller

(COUNTY)

(CITIZENSHIP)

(CITY)

(STREET)

(HOUSE NO.)

OTHER MEMBERS OF FAMILY

NAME	RELATIONSHIP	AGE	BIRTHPLACE	CITIZENSHIP
Moore, Cary V	W	41	Arkansas	
- Aldin B	S	18	Arkansas	
- Annie L	D	16	Arkansas	
- Johnny E	S	14	Arkansas	
- William F	S	12	Arkansas	

1920 CENSUS INDEX
DEPARTMENT OF COMMERCE
BUREAU OF THE CENSUS

1111

U. S. GOVERNMENT PRINTING OFFICE

19-11071

M 600

Mowrey, Robert H. ARKANSAS
(HEAD OF FAMILY)
 VOL. 8 E. D. 55
 OR 63 Tennessee SHEET 7 LINE 79
(COLOR) (AGE) (BIRTHPLACE) (CITIZENSHIP)
 Clark (COUNTY)
 Amity (CITY) (STREET) (HOUSE NO.)

OTHER MEMBERS OF FAMILY

NAME	RELATION- SHIP	AGE	BIRTHPLACE	CITIZEN- SHIP
Mowrey, Maggie	W	30	Texas	
Beulah	D	8	Texas	
Mary	D	6	Texas	
Emma	D	4 8/12	Texas	
Louis	S	2 1/12	Texas	

1920 CENSUS—INDEX
 DEPARTMENT OF COMMERCE #1 Sec # 2
 BUREAU OF THE CENSUS

U. S. GOVERNMENT PRINTING OFFICE
 11-111971

A-1a

Myer, Robert J.

HEAD OF FAMILY—CONTINUED

STATE Arkansas

OTHER MEMBERS OF FAMILY—CONTINUED

NAME	RELATIONSHIP	AGE	BIRTHPLACE	CHECKED SERIAL
Myer, Frank	B	20	Missouri	
Burton, Hugh	B L	20	Arkansas	

1920 CENSUS INDEX
DEPARTMENT OF COMMERCE
BUREAU OF THE CENSUS #2 see #1

M 600

Morse, Robert L.
(INDIVIDUAL)

ARKANSAS

VOL. 53 E. D. _____

SHEET 15 LINE _____

W 54 Tennessee
(COUNTRY) (AGE) (BIRTHPLACE)

Polaski _____
(COUNTY) (CITIZENSHIP)

Little Rock West Sixth
(CITY) (STREET)

522
(HOUSE NO.)

ENUMERATED WITH Thomas Bessie

RELATIONSHIP TO ABOVE Lodger

REMARKS _____

1920 CENSUS-INDEX
DEPARTMENT OF COMMERCE
BUREAU OF THE CENSUS

M 600

Morrow, Robert L. STATE Arkansas
 (HEAD OF FAMILY - CONTINUED)

OTHER MEMBERS OF FAMILY - CONTINUED

NAME	RELATIONSHIP	AGE	BIRTHPLACE	ORIGIN
Morrow, Landon J	S	12	Arkansas	
Mullet, Reuby	Bo	47	Canada	No
Bogarth, W. F.	Bo	57	Kentucky	
- Jffie M.	Bo	57	Kentucky	
- C. Dale	Bo	14	Missouri	
Apperson, Tolmoy	Bo	17	Arkansas	

1920 CENSUS - INDEX
 DEPARTMENT OF COMMERCE
 BUREAU OF THE CENSUS

#2 part 1

M 600

M 600

Moore, Robt. P.
(HEAD OF FAMILY)

ARKANSAS

VOL. 66

E. D. 175

SHEET 5

LINE 1

Arkansas
(BIRTHPLACE)

(CITIZENSHIP)

W

45
(AGE)

White
(COLOR)

(COUNTY)

(CITY)

(STREET)

HOUSE NO.

OTHER MEMBERS OF FAMILY

NAME	RELATIONSHIP	AGE	BIRTHPLACE	CITIZENSHIP
Moore, Jennie F	W	37	Arkansas	
— Zoma D	D	18	Arkansas	
— Daphne B	D	16	Arkansas	
— Floyd C	D	14	Arkansas	
— Araciel L	D	12	Arkansas	

1920 CENSUS INDEX
DEPARTMENT OF COMMERCE
BUREAU OF THE CENSUS

#1 see #2

U. S. GOVERNMENT PRINTING OFFICE

A-16

M 600

Moore, Robert P.

(HEAD OF FAMILY)

ARKANSAS

VOL. 64 E. D. 154

SHEET 7 LINE 36

W 43

Arkansas

(AGE)

(BIRTHPLACE)

(CITIZENSHIP)

White
Bald Knob

(COUNTY)

(CITY)

(STREET)

(HOUSE NO.)

OTHER MEMBERS OF FAMILY

NAME	RELATIONSHIP	AGE	BIRTHPLACE	CITIZENSHIP
Moore, Cordelia	W	38	Indiana	
Mary P	D	15	Arkansas	
Chaney, Mary R	Sis	32	Indiana	

1920 CENSUS—INDEX
DEPARTMENT OF COMMERCE
BUREAU OF THE CENSUS

U. S. GOVERNMENT PRINTING OFFICE 20-11091

A-1a

M600

Moore, Robert R.
(HEAD OF FAMILY)

ARKANSAS

VOL. 47 E. D. 26

SHEET 4 LINE 13

H 46 Georgia
(COLOR) (AGE) (BIRTHPLACE)Perry
(COUNTY) (CITIZENSHIP)

(CITY) (STREET) (HOUSE NO.)

OTHER MEMBERS OF FAMILY

NAME	RELATIONSHIP	AGE	BIRTHPLACE	CITIZENSHIP
Moore, Mary J	H	45	Arkansas	
- Ralph E	S	20	Arkansas	
- Grace	D L	22	Arkansas	
- Clayton	S	16	Arkansas	
- Ray H	S	14	Oklahoma	

1920 CENSUS INDEX
DEPARTMENT OF COMMERCE
BUREAU OF THE CENSUS

U. S. GOVERNMENT PRINTING OFFICE 91-1191

M 000

Morrow, Robert W
(HEAD OF FAMILY)

ARKANSAS

VOL 16 E. D. 7

W 51 Ala.
(AGE) (BIRTHPLACE)

SHEET 6 LINE 12

Cross
Harkins
(CITY) (STREET) (HOUSE NO.)

OTHER MEMBERS OF FAMILY

NAME	RELATIONSHIP	AGE	BIRTHPLACE	CITIZENSHIP
<u>Morrow, Florence</u>	<u>W</u>	<u>46</u>	<u>Miss</u>	
<u>—, J. A.</u>	<u>S</u>	<u>20</u>	<u>Miss</u>	
<u>—, Lucelle</u>	<u>D</u>	<u>14</u>	<u>Miss</u>	
<u>—, Ruby Nell</u>	<u>D</u>	<u>10</u>	<u>Miss</u>	
<u>Nichols, Effie May</u>	<u>D</u>	<u>22</u>	<u>Miss</u>	

1920 CENSUS—INDEX
DEPARTMENT OF COMMERCE
BUREAU OF THE CENSUS

2222

U. S. GOVERNMENT PRINTING OFFICE
1917

M 600

ARKANSAS

Murray Roland
(INDIVIDUAL)

VOL. 5 E. D. 138

SHEET 17 LINE 54

W 20 Arkansas
(COLOR) (AGE) (BIRTHPLACE) (CITIZENSHIP)

Calloway
(COUNTY)

(CITY) (STREET) (HOUSE NO.)

ENUMERATED WITH Best, D.

RELATIONSHIP TO ABOVE Son in law

REMARKS

1920 CENSUS-INDEX
DEPARTMENT OF COMMERCE
BUREAU OF THE CENSUS

Moore, Roland A.
(HEAD OF FAMILY—CONTINUED)

STATE Arkansas

OTHER MEMBERS OF FAMILY—CONTINUED

NAME	RELATIONSHIP	AGE	BIRTHPLACE	CITIZENSHIP
Moore, Daisy	D	11	Arkansas	
- Coal	D	11	Arkansas	
- Beattie	D	9	Arkansas	
- Lessie	D	9	Arkansas	
- Arlie	D	7	Arkansas	
- Allie	D	7	Arkansas	
- Annuel	D	3 $\frac{5}{12}$	Arkansas	
- Elzira	D	1 $\frac{10}{12}$	Arkansas	
- Oscar	D	$\frac{1}{12}$	Arkansas	

1920 CENSUS—INDEX
DEPARTMENT OF COMMERCE
BUREAU OF THE CENSUS

#2 Sec 1

U. S. GOVERNMENT PRINTING OFFICE

44b
17-11971

M600

Murray Rollin K.
(HEAD OF FAMILY)

ARKANSAS

VOL. 62 P. D. 167

SHEET 7 LINE 9

W
(COLOR) 40
(AGE)

Arkansas
(BIRTHPLACE)

Union
(COUNTY)

(CITIZENSHIP)

(CITY)

OTHER MEMBERS OF FAMILY

(STREET)

(HOUSE NO.)

NAME	RELATIONSHIP	AGE	BIRTHPLACE	CITIZENSHIP
Murray Rollin K.	W	40	Arkansas	
Mary	S	15	Arkansas	
Mayfield	S	13	Arkansas	
Audrey	D	10	Arkansas	
Elmore	S	7	Arkansas	

1920 CENSUS INDEX
DEPARTMENT OF COMMERCE
BUREAU OF THE CENSUS

* 1 see * 2

U. S. GOVERNMENT PRINTING OFFICE 13-41871

M 660

ARKANSAS

More, Rosco
(HEAD OF FAMILY)

VOL. 31 E. D. 64SHEET 1 LINE 74

W 29
(SEX) (AGE)
 Johnson
(COUNTY)

Arkansas
(BIRTHPLACE) (CITIZENSHIP)

- -
(CITY) (STREET) (HOUSE NO.)

OTHER MEMBERS OF FAMILY

NAME	RELATIONSHIP	AGE	BIRTHPLACE	CITIZENSHIP
More, Willie	W	25	Arkansas	
- Ellen	D	7	Arkansas	
- Riley	S	4 $\frac{1}{2}$	Arkansas	
- McCay	S	2 $\frac{1}{2}$	Arkansas	

1920 CENSUS—INDEX
 DEPARTMENT OF COMMERCE
 BUREAU OF THE CENSUS

A-1a
 U. S. GOVERNMENT PRINTING OFFICE 11-11971

M 600

ARKANSAS

Murry, Roscoe
(INDIVIDUAL)

VOL. 63 E. D. 124

SHEET 1 LINE 22

W 26 Texas
(COLOR) (AGE) (BIRTHPLACE) (CITIZENSHIP)

Washington
Springdale Emma Ave
(STREET) (HOUSE NO.)

ENUMERATED WITH Rice, W. A.

RELATIONSHIP TO ABOVE Boarder

REMARKS _____

M 600

ARKANSAS

Moore, Rosey
(HEAD OF FAMILY)

VOL. 42E. D. 89SHEET. 14LINE 18

B (COLOR) 32 (AGE) Arkansas (BIRTHPLACE) Arkansas (CITIZENSHIP)
Monroe (COUNTY)

(CITY)

(STREET)

(HOUSE NO.)

OTHER MEMBERS OF FAMILY

NAME	RELATIONSHIP	AGE	BIRTHPLACE	CITIZENSHIP
<u>Moore, Robert</u>	<u>S</u>	<u>14</u>	<u>Arkansas</u>	
<u>✓ Dottie</u>	<u>D</u>	<u>12</u>	<u>Arkansas</u>	
<u>✓ Josie</u>	<u>D</u>	<u>10</u>	<u>Tennessee</u>	
<u>✓ Annie</u>	<u>D</u>	<u>8</u>	<u>Mississippi</u>	
<u>✓ Aileen</u>	<u>D</u>	<u>3</u>	<u>Arkansas</u>	

1920 CENSUS—INDEX
DEPARTMENT OF COMMERCE
BUREAU OF THE CENSUS

U. S. GOVERNMENT PRINTING OFFICE

A-16
11-11871

H 1 see # 2

M 600

Moore, Rosie
(INDIVIDUAL)

ARKANSAS

VOL. 19 P. O. 516

SHEET 17 LINE 3

24 74 Tennessee
(COL. NO.) (AGE) (BIRTHPLACE)
Faulkner (COUNTY) (CITY) (STREET) (HOUSE NO.)

ENUMERATED WITH Freeman, Alfred R.

RELATIONSHIP TO ABOVE Mother-in-law

REMARKS _____

1920 CENSUS INDEX
DEPARTMENT OF COMMERCE
BUREAU OF THE CENSUS

U. S. GOVERNMENT PRINTING OFFICE 13444 (1917) A-3

M 600

M600

Moore Roy
(HEAD OF FAMILY)

ARKANSAS

VOL. 23 E. D. 96

SHEET 10 LINE 93

B 24 Arkansas
(COLOR) (AGE) (BIRTHPLACE) (CITIZENSHIP)

Remfrost Hope West Third
(COUNTY) (CITY) (STREET)

1011²
(HOUSE NO.)

OTHER MEMBERS OF FAMILY

NAME	RELATIONSHIP	AGE	BIRTHPLACE	CITIZENSHIP
<i>Living alone</i>				

1920 CENSUS-INDEX
DEPARTMENT OF COMMERCE
BUREAU OF THE CENSUS

M 600

Marrow Roy

(HEAD OF FAMILY)

ARKANSAS

VOL.

38

E. D.

SHEET

1

LINE

72

W

33

Missouri

(COLOR)

(AGE)

(BIRTHPLACE)

Marion

(COUNTY)

(CITIZENSHIP)

(CITY)

(STREET)

(HOUSE NO.)

OTHER MEMBERS OF FAMILY

NAME	RELATIONSHIP	AGE	BIRTHPLACE	CITIZENSHIP
Marrow, Lulus	W	29	Arkansas	
- Herman	S	6	Arkansas	
- Garnett W	S	4 1/2	Arkansas	
- Howard F	S	17 1/2	Arkansas	
and 7 Boarders				

1920 CENSUS—INDEX
DEPARTMENT OF COMMERCE
BUREAU OF THE CENSUS

A-1a
U. S. GOVERNMENT PRINTING OFFICE 1919 (107)

M 600

M600

Moose Roy R.
(HEAD OF FAMILY)

ARKANSAS

VOL. 31 E. D. 67

SHEET 7 LINE 4

W 21 Arkansas
(COLOR) (AGE) (BIRTHPLACE)

Johnson
(COUNTY) (CITIZENSHIP)

(CITY) (STREET) (HOUSE NO.)

OTHER MEMBERS OF FAMILY

NAME	RELATIONSHIP	AGE	BIRTHPLACE	CITIZENSHIP
<u>Moose Zora</u>	<u>W</u>	<u>17</u>	<u>Arkansas</u>	
<u>- Argil C.</u>	<u>S</u>	<u>$\frac{0}{17}$</u>	<u>Arkansas</u>	

1920 CENSUS—INDEX
DEPARTMENT OF COMMERCE
BUREAU OF THE CENSUS

U. S. GOVERNMENT PRINTING OFFICE (1917-1918)

M600

M600

Moose, Royster
(HEAD OF FAMILY)

ARKANSAS

VOL. 15 E. D. 68SHEET 18 LINE 12

B 30 Arkansas
(COLOR) (AGE) (BIRTHPLACE)
Crittenden
(COUNTY)
Clarkdale
(CITY)

(CITIZENSHIP)(STREET)

OTHER MEMBERS OF FAMILY

(HOUSE NO.)

NAME	RELATIONSHIP	AGE	BIRTHPLACE	CITIZENSHIP
<u>Moose, Inai</u>	<u>W.</u>	<u>26</u>	<u>Mississippi</u>	
<u>Remona</u>	<u>W.</u>	<u>5</u>	<u>Arkansas</u>	
<u>Ellen</u>	<u>M.</u>	<u>60</u>	<u>Alabama</u>	
<u>Reala</u>	<u>Si</u>	<u>18</u>	<u>Mississippi</u>	

1920 CENSUS—INDEX
 DEPARTMENT OF COMMERCE
 BUREAU OF THE CENSUS

U. S. GOVERNMENT PRINTING OFFICE

A-14

1919

M600

M600

Moose Rubin
(INDIVIDUAL)

ARKANSAS

Mo 13 Arkansas
(HOLDING) (AGE) (BIRTHPLACE)

VOL. 46

E. D. 209

SHEET 4

LINE 24

Forsyth
(COUNTY)

(CITIZENSHIP)

(CITY)

(STREET)

ENUMERATED WITH Hoskins, William
RELATIONSHIP TO ABOVE Nephew

(HOUSE NO.)

REMARKS

1920 CENSUS-INDEX
DEPARTMENT OF COMMERCE
BUREAU OF THE CENSUS

M 600

Moyer, Ruby
(MIDDLE NAME)

ARKANSAS

VOL. 37 E. D. 77
SHEET 3 LINK 88

W
(COLOR) 29
(AGE)

Madison
(COUNTY)

Ohio
(BEST PLACE)

(CITIZENSHIP)

(CITY)

(STREET)

(HOUSE NO.)

ENUMERATED WITH Moyer, Caroline

RELATIONSHIP TO ABOVE Grand, Daughter

REMARKS _____

1920 CENSUS-INDEX
DEPARTMENT OF COMMERCE
BUREAU OF THE CENSUS

U. S. GOVERNMENT PRINTING OFFICE

A-3

11-1122

M 600

M 600

Narrow, Ruby M
(INDIVIDUAL)

ARKANSAS

W
(COLOR)

VOL 2

E.O. 105

11
(AGE)

SHEET 3

LINE 20

Hol Spring
(CITY)

Arkansas
(BIRTHPLACE)

(CITIZENSHIP)

(WTT)

(WSET)

(HOUSE NO.)

ENUMERATED WITH

Hall, Lester H
Step-Daughter

RELATIONSHIP TO ABOVE

REMARKS

1920 CENSUS-INDEX
DEPARTMENT OF COMMERCE
BUREAU OF THE CENSUS

U. S. GOVERNMENT PRINTING OFFICE

AJ

17

M 600

Moore, Rufus
(INDIVIDUAL)

ARKANSAS

W

(COLOR)

22

(AGE)

Arkansas
(BIRTHPLACE)

VOL. 47

SHEET 7

LINE 12

Perry

(COUNTY)

Perry
(CITY)

(CENSUS)

ENUMERATED WITH

Carroll John W
(STREET)

RELATIONSHIP TO ABOVE

Not Reported

REMARKS

1920 CENSUS-INDEX
DEPARTMENT OF COMMERCE
BUREAU OF THE CENSUS

U. S. GOVERNMENT PRINTING OFFICE

A-3

17-11871

M 600

M 600

Moore, Rufus
(HEAD OF FAMILY)

ARKANSAS

B
(MARRIAGE)30
(AGE)

VOL. 35

E. D. 150

Lincoln
(COUNTY)Mississippi
(BIRTHPLACE)

SHEET 25

LINE 1

(CITY)

(CITIZENSHIP)

(STREET)

OTHER MEMBERS OF FAMILY

INCLUDE PRO-1

NAME	RELATIONSHIP	AGE	BIRTHPLACE	CITIZENSHIP
Moore, Patsey	W	28	Arkansas	

1920 CENSUS INDEX
DEPARTMENT OF COMMERCE
BUREAU OF THE CENSUS

U. S. GOVERNMENT PRINTING OFFICE

A-1a

(11-1200)

M600

Moore, Rufus C
(HEAD OF FAMILY)

ARKANSAS

VOL.

67

E. D.

118

SHEET

4

LINE

5e

W

(COLOR)

42

(AGE)

Arkansas

(BIRTHPLACE)

Yell

(COUNTY)(CITIZENSHIP)(CITY)(STREET)(HOUSE NO.)

OTHER MEMBERS OF FAMILY

NAME	RELATIONSHIP	AGE	BIRTHPLACE	CITIZENSHIP
Moore, Rufus	W	42	Tennessee	
- Opelia	D	9	Arkansas	
- Edna	D	7	Arkansas	

1920 CENSUS—INDEX
 DEPARTMENT OF COMMERCE
 BUREAU OF THE CENSUS

U. S. GOVERNMENT PRINTING OFFICE

11-11971

M600

ARKANSAS

Moore, Russell

(HEAD OF FAMILY)

VOL.

50

E. D.

112

SHEET

12

LINE

66

B

(COLOR)

29

(AGE)

Arkansas

(BIRTHPLACE)

(CITIZENSHIP)

Adams

(COUNTY)

Bucare

(CITY)

(STREET)

(HOUSE NO.)

OTHER MEMBERS OF FAMILY

NAME	RELATIONSHIP	AGE	BIRTHPLACE	CITIZENSHIP
Moore, Mary	w	23	Tennessee	
- Alberta	d	3 ¹¹ / ₁₂	Arkansas	
- Beola	d	2 ¹¹ / ₁₂	Arkansas	

1920 CENSUS—INDEX
DEPARTMENT OF COMMERCE
BUREAU OF THE CENSUS

A-Ja

U. S. GOVERNMENT PRINTING OFFICE

11-11507

M 600

Morre, Russell R
(HEAD OF FAMILY)

ARKANSAS

W

VOL. 21

E. D. 106

60

SHEET 7

LINE 64

(COLOR)

(AGE)

Georgia

(BIRTHPLACE)

Hot Spring

(COUNTY)

Malvern

(CITY)

(CITIZENSHIP)

School

(STREET)

203

OTHER MEMBERS OF FAMILY

(HOUSE NO.)

NAME	RELATIONSHIP	AGE	BIRTHPLACE	CITIZENSHIP
Morre, Ella R	W			
- James S	S	52	Arkansas	
		16	Arkansas	

1920 CENSUS INDEX
DEPARTMENT OF COMMERCE
BUREAU OF THE CENSUS

U. S. GOVERNMENT PRINTING OFFICE

A-18

11-11971

M 600

M 600

Mayer, Ruth
(INDIVIDUAL)

ARKANSAS

VOL. 32 E.D. 78

SHEET 3 LINE 41

W
(HOUSE)

173
(AGE)

Missouri
(BIRTHPLACE)

Lawrence
(COUNTY)

Walnut Ridge
(CITY)

East 2nd
(STREET)

(CITIZENSHIP)

GROUP NO. 1

ENUMERATED WITH

Less, HESSIE

RELATIONSHIP TO ABOVE

Grand daughter

REMARKS

1920 CENSUS-INDEX
DEPARTMENT OF COMMERCE
BUREAU OF THE CENSUS

U. S. GOVERNMENT PRINTING OFFICE

A-3
11-11871

M 600

Moore, S M
(HEAD OF FAMILY)

ARKANSAS

VOL 40

E.D. 129

W

49

SHEET 36

LINE 72

(LOCALITY)

(AGE)

Mississippi

(BIRTHPLACE)

Mississippi

(COUNTY)

(CITIZENSHIP)

(CITY)

(STREET)

OTHER MEMBERS OF FAMILY

(HOUSE NO.)

NAME	RELATIONSHIP	AGE	BIRTHPLACE	CITIZENSHIP
Moore, Viedes	W	26	Miss	
Maggie Lu	D	10	Miss	
Siles	S	7	Arkansas	
David	S	4	Ark	
Vernie	S	24	Ark	
		12		

1920 CENSUS-INDEX
DEPARTMENT OF COMMERCE
BUREAU OF THE CENSUS

U. S. GOVERNMENT PRINTING OFFICE

A-1A

17-1224

M 600

M600

Morris, S. P.
(INDIVIDUAL)

ARKANSAS

W 30 Ark.
(LOCALITY) (ASD) (BIRTHPLACE)

VOL. *37*

E. D. *117*

Sagan
(COUNTY)

SHEET *6*

LINE *50*

Carolan
(CITY)

(CITIZENSHIP)

ENUMERATED WITH _____ (STREET) _____ (HOUSE NO.)

RELATIONSHIP TO ABOVE *Morris J. S. Brother*

REMARKS _____

1920 CENSUS INDEX
DEPARTMENT OF COMMERCE
BUREAU OF THE CENSUS

U. S. GOVERNMENT PRINTING OFFICE

A-3

11-11071

M600

M600

Moore, Sabatky Max
(HEAD OF FAMILY)

ARKANSAS

VOL. 48

E. D. 185

W 24
(COLOR) (AGE)

SHEET 10

LINE 79

Phillips
(COUNTY)

Arkansas
(BIRTHPLACE)

Helena
(CITY)

Reightor
(STREET)

(CITIZENSHIP)

OTHER MEMBERS OF FAMILY

417
CHILDS NO.

NAME	RELATIONSHIP	AGE	BIRTHPLACE	CITIZEN & NO.
Moore, Sammie Fox	W	23	Arkansas	

1920 CENSUS—INDEX
DEPARTMENT OF COMMERCE
BUREAU OF THE CENSUS

U. S. GOVERNMENT PRINTING OFFICE

AJ2
21-11231

M600

9600

Moore Sadie
INDIVIDUAL

ARKANSAS

W
COLOR

4 1/2
AGE

VOL 51
SHEET 14

E.D.
LINE

Salvo
CITY

Arkansas
BIRTHPLACE

Benton
CITY

Walnut
STREET

ENUMERATED WITH

Gardner, Ben
Daughter

426
HOUSE NO.

RELATIONSHIP TO ABOVE

REMARKS

apparently Grand-Daughter

1920 CENSUS INDEX
DEPARTMENT OF COMMERCE
BUREAU OF THE CENSUS

U. S. GOVERNMENT PRINTING OFFICE

1917

9600

M600

Moore, Henry
(INDIVIDUAL)

ARKANSAS

VOL. *29* LINE *20*

SHEET *10* LINE *20*

B
(COLOR)
2nd
(AGE)
Arkansas
(BIRTHPLACE)

Jefferson
(CITY)

(CITIZENSHIP)

ENUMERATED WITH

(STREET)

(HOUSE NO.)

RELATIONSHIP TO ABOVE

Eaton, Henry
Step daughter

REMARKS

1920 CENSUS - INDEX
DEPARTMENT OF COMMERCE
BUREAU OF THE CENSUS

U. S. GOVERNMENT PRINTING OFFICE

A-3
31-1184

M600

M 600

Moore, Lallie
(INDIVIDUAL)

ARKANSAS

B

(COLOR)

19

(AGE)

Arkansas
(BIRTHPLACE)

VOL. 29

R. D. 115

SHEET 1

LINE 57

Jefferson
(COUNTY)

Grain
(CITY)

(CITIZENSHIP)

ENUMERATED WITH

(STREET)

Buckey, Jim
Cook

RELATIONSHIP TO ABOVE

(HOUSE NO.)

REMARKS

1920 CENSUS INDEX
DEPARTMENT OF COMMERCE
BUREAU OF THE CENSUS

U. S. GOVERNMENT PRINTING OFFICE

A-3

11-11071

M 600

M 600

Moore, Sachi
(INDIVIDUAL)

ARKANSAS

VOL. 24 E. D. 10

SHEET 10 LINE 5

W
(COLOR)

60
(AGE)

Arkansas
(BIRTHPLACE)

Hampton
(COUNTY)

(CITIZENSHIP)

(SEX)

(STREET)

(HOUSE NO.)

ENUMERATED WITH

Jaland, H. B.

RELATIONSHIP TO ABOVE

brother

REMARKS

1920 CENSUS—INDEX
DEPARTMENT OF COMMERCE
BUREAU OF THE CENSUS

U. S. GOVERNMENT PRINTING OFFICE

A-2

11-10-21

M 600

M600

MORE, Sam

(HEAD OF FAMILY)

ARKANSAS

VOL 15

E. D. 61

SHEET 2

LINE 21

13

55

Alabama

Cattanooga

(COUNTY)

(AGE)

(BIRTHPLACE)

(CITIZENSHIP)

(CITY)

(STREET)

(HOUSE NO.)

OTHER MEMBERS OF FAMILY

NAME	RELATIONSHIP	AGE	BIRTHPLACE	CITIZENSHIP
MORE, William	S	20	Arkansas	
Zander	S	18	Arkansas	

1920 CENSUS INDEX
DEPARTMENT OF COMMERCE
BUREAU OF THE CENSUS

U. S. GOVERNMENT PRINTING OFFICE

A-12
17-11127

M600

M600

ARKANSAS

Moore, Sam

VOL. 53

E. D. 127

(INDIVIDUAL)

SHEET 11

LINE 37

B 321 Arkansas

(COLOR)

(AGE)

(BIRTHPLACE)

(CITIZENSHIP)

Pulaski

(COUNTY)

Little Rock Chester

(CITY)

(STREET)

1207

ENUMERATED WITH

Savis, Cordelia

RELATIONSHIP TO ABOVE

Roomer

REMARKS

1920 CENSUS-INDEX
DEPARTMENT OF COMMERCE
BUREAU OF THE CENSUS

U. S. GOVERNMENT PRINTING OFFICE

11-11971

A-3

M600

M 600

ARKANSAS

Moore, Sam
(HEAD OF FAMILY)

VOL. 36 E. D. 165

SHEET 12 LINE 94

(W. R.) 22
(COLOR) (AGE)
Lonoke
(COUNTY)Arkansas
(BIRTHPLACE)

(CITIZENSHIP)

(CITY)

(STREET)

(HOUSE NO.)

OTHER MEMBERS OF FAMILY

NAME	RELATION- SHIP	AGE	BIRTHPLACE	CITIZEN- SHIP
Moore, May	W	20	Texas	
✓ Roland	S	14/14	Arkansas	

1920 CENSUS-INDEX
DEPARTMENT OF COMMERCE
BUREAU OF THE CENSUS

A-1a

U. S. GOVERNMENT PRINTING OFFICE

11-12071

M 600

Moore, Sam
(HEAD OF FAMILY)

ARKANSAS

VOL. 1 E. D. 1

SHEET 3 LINE 69

41 39
(COUN.) (AGE)

Arkansas
(BIRTHPLACE)

(CITIZENSHIP)

(CITY)

(CITY)

(STREET)

OTHER MEMBERS OF FAMILY

(HOUSE NO.)

NAME	RELATIONSHIP	AGE	BIRTHPLACE	CITIZENSHIP
Moore, Mary	W	35	Louisiana	
John	L	6	Arkansas	
Lyla May	D	2	Arkansas	

1920 CENSUS—INDEX
DEPARTMENT OF COMMERCE
BUREAU OF THE CENSUS

U. S. GOVERNMENT PRINTING OFFICE

A-16

19-11871

M 600

M.

M 600

Moore, Sam
(HEAD OF FAMILY)

ARKANSAS

VOL. 13 E.D. 79

SHEET 11 LINE 61

B 36
Columbia
(COLOR) (AGE) (COUNTY)Arkansas
(BIRTHPLACE)

(CITIZENSHIP)

(CITY)

(STREET)

(HOUSE NO.)

OTHER MEMBERS OF FAMILY

NAME	RELATIONSHIP	AGE	BIRTHPLACE	CITIZENSHIP
Moore, Sara	W	23	Louisiana	
Hillis, Lucile	Da	19	Arkansas	

1920 CENSUS—INDEX
DEPARTMENT OF COMMERCE
BUREAU OF THE CENSUS

U. S. GOVERNMENT PRINTING OFFICE 19-11071

A-12

M600

Moore Sam
(HEAD OF FAMILY)

STATE ARKANSAS

VOL. 60 E. O. 121SHEET 8 LINE 62

W
(CITY)

53
(AGE)

Georgia
(BIRTHPLACE)

Stone
(COUNTY)

(CITY)(CITY)(STREET)

OTHER MEMBERS OF FAMILY

(HOUSE NO.)

NAME	RELATIONSHIP	AGE	BIRTHPLACE	CITIZENSHIP
Moore, Ira	W	53	Alabama	
John	S	15	Arkansas	
Ruby	D	12	Arkansas	

1920 CENSUS INDEX
 DEPARTMENT OF COMMERCE
 BUREAU OF THE CENSUS

U. S. GOVERNMENT PRINTING OFFICE

1918
 11-1107

M600

M600

Moore, Sam

(NAME OF FAMILY)

ARKANSAS

VOL. 15 E. D. 58

SHEET 17 LINE 67

B 46

(COLOR)

(AGE)

Crittenden

(COUNTY)

Mississippi

(BIRTHPLACE)

(CITIZENSHIP)

(CITY)

(STREET)

OTHER MEMBERS OF FAMILY

(HOUSE NO.)

NAME	RELATIONSHIP	AGE	BIRTHPLACE	CITIZENSHIP
Moore, Julia	W	46	Mississippi	
- " - " - " - "	S	21	Mississippi	
- Annie May	W	20	Mississippi	

1920 CENSUS-INDEX
DEPARTMENT OF COMMERCE
BUREAU OF THE CENSUS

U. S. GOVERNMENT PRINTING OFFICE 11-111871

A-1a

M600

3

M 600

Murray, Sam
(HEAD OF FAMILY)

ARKANSAS

VOL. 33 E.D. 31

W. 45
Little River Missouri
(CITY) (COUNTY) (BIRTHPLACE)

SHEET 8 LINE 60

(CITIZENSHIP)

(CITY)

(STREET)

OTHER MEMBERS OF FAMILY

(HOUSE NO.)

NAME	RELATIONSHIP	AGE	BIRTHPLACE	CITIZENSHIP
Murray, Mollie	W			
- Grace	D	36	Arkansas	
- Leonard	S	12	Arkansas	
- H. Erabel	S	8	Arkansas	
- Mollie Jr	S	2	Arkansas	
		2	Arkansas	

1920 CENSUS-INDEX
DEPARTMENT OF COMMERCE
BUREAU OF THE CENSUS

U. S. GOVERNMENT PRINTING OFFICE

A-2a
17-11001

M 600

M600

Moore, Sam
(HEAD OF FAMILY)

ARKANSAS

B
(COLOR)

29
(AGE)

North Carolina
(BIRTHPLACE)

VOL. 67

E. D. 183

SHEET 7

LINE 93

(COUNTY)

(CITIZENSHIP)

(CITY) _____ (STREET) _____ (HOUSE NO.) _____

OTHER MEMBERS OF FAMILY

NAME	RELATIONSHIP	AGE	BIRTHPLACE	CITIZENSHIP
<u>Moore, Annie</u>	<u>W</u>	<u>25</u>	<u>Arkansas</u>	
<u>Annie</u>	<u>D</u>	<u>42</u>	<u>Arkansas</u>	

1920 CENSUS INDEX
DEPARTMENT OF COMMERCE
BUREAU OF THE CENSUS

U. S. GOVERNMENT PRINTING OFFICE

A-18

11-11091

M600

M600

Moss, Sam
(HEAD OF FAMILY)

ARKANSAS

VOL 52 P. O. 116

B
(TOWN)

47
(AGE)

United States
(BIRTHPLACE)

SHEET 13 LINE 24

Pulaski
(COUNTY)

Sittle Rock
(CITY)

E. 18
(STREET)

(CITIZENSHIP)

OTHER MEMBERS OF FAMILY

520 1/2
(HOUSE NO.)

NAME	RELATIONSHIP	AGE	BIRTHPLACE	CITIZENSHIP
<u>Moss, Sam</u>				
<u>Betty, Corne</u>	<u>W.</u>	<u>42</u>	<u>S. Carolina</u>	
<u>Nettie</u>	<u>D.</u>	<u>28</u>	<u>Arkansas</u>	
	<u>G. D.</u>	<u>1 1/2</u>	<u>Arkansas</u>	

1920 CENSUS INDEX
DEPARTMENT OF COMMERCE
BUREAU OF THE CENSUS

U. S. GOVERNMENT PRINTING OFFICE
A-1A
11-11991

M600

M 600

More, Sam a
(HEAD OF FAMILY)

ARKANSAS

VOL. 43

E.D. 124

SHEET 7

LINE 38

W
(COLOR)

41
(AGE)

Nevada
(COUNTY)

Tennessee
(BIRTHPLACE)

(CITIZENSHIP)

(CITY)

(STREET)

(HOUSE NO.)

OTHER MEMBERS OF FAMILY

NAME	RELATIONSHIP	AGE	BIRTHPLACE	CITIZENSHIP
<u>More, Myrtie</u>	<u>W</u>	<u>23</u>	<u>Arkansas</u>	
<u>- Alice</u>	<u>D</u>	<u>8/12</u>	<u>Arkansas</u>	

1920 CENSUS—INDEX
DEPARTMENT OF COMMERCE
BUREAU OF THE CENSUS

M 600

M 600

Moore, Sam J.
(HEAD OF FAMILY)

ARKANSAS

VOL. 49 E. D. 102

W. 28
(COLOR) (AGE)

SHEET 11 LINE 26

Tapu Arkansas
(COUNTY) (BIRTHPLACE)

(CITIZENSHIP)

(CITY)

(STREET)

OTHER MEMBERS OF FAMILY

(HOUSE NO.)

NAME	RELATIONSHIP	AGE	BIRTHPLACE	CITIZENSHIP
<u>Moore, Lela</u>	<u>W.</u>	<u>24</u>	<u>Arkansas</u>	
<u>Virgil</u>	<u>S.</u>	<u>6</u>	<u>Arkansas</u>	
<u>Bone</u>	<u>D.</u>	<u>3</u>	<u>Arkansas</u>	
<u>Henry</u>	<u>S.</u>	<u>1 1/2</u>	<u>Arkansas</u>	

1920 CENSUS INDEX
DEPARTMENT OF COMMERCE
BUREAU OF THE CENSUS

M 600

Moore

M600

Moore, Sam M
(HEAD OF FAMILY)

ARKANSAS

VOL. 30 E. D. 133

W 39 Arkansas
(COLOR) (AGE) (BIRTHPLACE)

SHEET 8 LINE 41

Jefferson Paul Bluff City Georgia
(COUNTY) (CITY) (CITY) (STREET)

(CITIZENSHIP)

807

OTHER MEMBERS OF FAMILY

(HOUSE NO.)

NAME	RELATIONSHIP	AGE	BIRTHPLACE	CITIZENSHIP
Moore, Altha	W	31	Arkansas	
- Lee	S	14	Louisiana	
- Herbert	S	4	Arkansas	

1920 CENSUS INDEX
DEPARTMENT OF COMMERCE
BUREAU OF THE CENSUS



M600

M 600

Moore, Sam O.
(HEAD OF FAMILY)

ARKANSAS

VOL. 24 E.D. 110

SHEET 15 LINE 49

W

32

Arkansas

(COLOR)

(AGE)

(BIRTHPLACE)

Campbell

(COUNTY)

(CITIZENSHIP)

(CITY)

(STREET)

(HOUSE NO.)

OTHER MEMBERS OF FAMILY

NAME	RELATIONSHIP	AGE	BIRTHPLACE	CITIZENSHIP
Moore, Beulah	W	27	Arkansas	
— Leana M	D	11	Arkansas	
— John N	S	9	Arkansas	
— Bill M	D	7	Arkansas	
— Ruth	D	6	Arkansas	

1920 CENSUS—INDEX
DEPARTMENT OF COMMERCE
BUREAU OF THE CENSUS

#1000

U. S. GOVERNMENT PRINTING OFFICE 10-10000

A-3a

M 600

Moore, Sam H.
(HEAD OF FAMILY)

ARKANSAS

VOL. 36 E. D. 166

SHEET 2 LINE 31

H 58
(AGE)

Lonshe
(CITY)

Arkansas
(BIRTHPLACE)

(CITIZENSHIP)

(CITY)

(STREET)

(HOUSE NO.)

OTHER MEMBERS OF FAMILY

NAME	RELATIONSHIP	AGE	BIRTHPLACE	CITIZENSHIP
Moore, Mary	H	58	Mississippi	

1920 CENSUS INDEX
DEPARTMENT OF COMMERCE
BUREAU OF THE CENSUS

U. S. GOVERNMENT PRINTING OFFICE 10-1197

A-1a

M600

ARKANSAS

Moore, Samuel
INDIVIDUAL

VOL. 78 E. U. 71

SHEET 16 LINE 51

B 19 Mississippi
(AGE) (BIRTHPLACE) (CITIZENSHIP)

Jackson
Newport Maine 609
(CITY) (STREET) (HOUSE NO.)

ENUMERATED WITH

Canada, Bruce

RELATIONSHIP TO ABOVE

Nephew

REMARKS

U.S. GOVERNMENT PRINTING OFFICE
WASHINGTON, D.C. 20540



U. S. GOVERNMENT PRINTING OFFICE

M600

M 600

Murry, Samuel
(HEAD OF FAMILY)

ARKANSAS

259
(AGE)
Lincoln
(COUNTY)
Alabama
(BIRTHPLACE)

Vol. 35 E. D. 158
SHEET 14 LINE 61

(CITY) (STREET) (CITIZENSHIP)

NAME	OTHER MEMBERS OF FAMILY			
	RELATIONSHIP	AGE	BIRTHPLACE	CITIZENSHIP
Murry Isabelle	W	50	Mississippi	
Murry Marcus	S	25	Arkansas	
Murry Samuel Jr	S	12	Arkansas	
Murry Ida Lee	S	4	Arkansas	

1920 CENSUS—INDEX
DEPARTMENT OF COMMERCE
BUREAU OF THE CENSUS

M 600

More, Samuel

(HEAD OF FAMILY)

ARKANSAS

VOL. 52 E.D. 134

SHEET 10 LINE 48

B. 24

(MARRIAGE)

(AGE)

Arkansas

(BIRTHPLACE)

(CITIZENSHIP)

Pulaski

(COUNTY)

Little Rock

(CITY)

Jones

(SHEET)

1809

(HOUSE NO.)

OTHER MEMBERS OF FAMILY

NAME	RELATIONSHIP	AGE	BIRTHPLACE	CITIZENSHIP
More, Willie	W.	22	Arkansas	
— Charles	S.	2 1/2	Arkansas	
— Brice	B.	19	Arkansas	
— G. B.	B.	22	Arkansas	

1920 CENSUS INDEX
DEPARTMENT OF COMMERCE
BUREAU OF THE CENSUS

U. S. GOVERNMENT PRINTING OFFICE 11-1167

A-1a

M 600

Moore Samuel B
(HEAD OF FAMILY)

ARKANSAS

VOL 26

E. D. 95

SHEET 12

LINE 4

15 34
(AGE)Mississippi
(BIRTHPLACE)Dane
(COUNTY)Paragould
(CITY)Chestnut
(STREET)

(CITIZENSHIP)

OTHER MEMBERS OF FAMILY

(HOUSE NO.)

NAME	RELATIONSHIP	AGE	BIRTHPLACE	CITIZENSHIP
Moore, Jennie	W	42	Mississippi	
Homan, Mary	S	12	Mississippi	
Moore, Dora	D	2	Arkansas	

1920 CENSUS INDEX
DEPARTMENT OF COMMERCE
BUREAU OF THE CENSUS

U. S. GOVERNMENT PRINTING OFFICE

A44

19-1111871

M600

M600

Moore, Samuel F.
(HEAD OF FAMILY)

ARKANSAS

W. 24
(COLOR) (AGE)

VOL. 4 E. D. 45

Boone Arkansas
(COUNTY) (BIRTHPLACE)

SHEET 9 LINE 85

Hanson Smith Spruce
(CITY) (STREET) (CITIZENSHIP) 114
(HOUSE NO.)

OTHER MEMBERS OF FAMILY

NAME	RELATIONSHIP	AGE	BIRTHPLACE	CITIZENSHIP
<u>Moore, Anita</u>	<u>W.</u>	<u>18</u>	<u>Arkansas</u>	
<u>Engler, Florence</u>	<u>Si. D.</u>	<u>30</u>	<u>Kansas</u>	

1920 CENSUS—INDEX
DEPARTMENT OF COMMERCE
BUREAU OF THE CENSUS

M600

M600

Moore, Samuel K
(HEAD OF FAMILY)

ARKANSAS

W

VOL. 13

E. D. 84

26

SHEET 2

LINE 35

Columbia
(COUNTY)

Arkansas
(BIRTHPLACE)

(CITIZENSHIP)

(CITY)

(STREET)

OTHER MEMBERS OF FAMILY

(HOUSE NO.)

NAME	RELATIONSHIP	AGE	BIRTHPLACE	CITIZENSHIP
Moore, Mattie E	W	23	Arkansas	
Samuel D	S	5	Arkansas	

1920 CENSUS-INDEX
DEPARTMENT OF COMMERCE
BUREAU OF THE CENSUS

U. S. GOVERNMENT PRINTING OFFICE

ANA
17-111021

M600

Moore Samuel L

ARKANSAS

(HEAD OF FAMILY)

VOL. 7

E. D. 1

W 68

(COLOR)

(AGE)

Pennesse

(BIRTHPLACE)

SHEET 10

LINE 92

Leburne

(COUNTY)

(CITIZENSHIP)

(CITY)

(STREET)

OTHER MEMBERS OF FAMILY

(HOUSE NO.)

NAME	RELATIONSHIP	AGE	BIRTHPLACE	CITIZENSHIP
<i>Moore Henrietta</i>	<i>W</i>	<i>67</i>	<i>Pennesse</i>	

1920 CENSUS INDEX
DEPARTMENT OF COMMERCE
BUREAU OF THE CENSUS

U. S. GOVERNMENT PRINTING OFFICE

A-12
11-11871

M600

M 600

Moore, Samuel W.
(HEAD OF FAMILY)

ARKANSAS

VOL. 31 E. D. 68

W
(COLOR) 61
(AGE)

Tennessee
(BIRTHPLACE)

SHEET 6 LINE 39

Johnson
(COUNTY)

(CITY)

(CITIZENSHIP)

(STREET)

OTHER MEMBERS OF FAMILY

(HOUSE NO.)

NAME	RELATIONSHIP	AGE	BIRTHPLACE	CITIZENSHIP
<u>Moore, Lillian</u>	<u>W</u>	<u>51</u>	<u>Indiana</u>	
<u>Pearl J.</u>	<u>D</u>	<u>13</u>	<u>Arkansas</u>	

1920 CENSUS—INDEX
DEPARTMENT OF COMMERCE
BUREAU OF THE CENSUS

U. S. GOVERNMENT PRINTING OFFICE

A-18

13-1107

M 600

Moore

M 600

Moore, Samuel X
(HEAD OF FAMILY)

ARKANSAS

VOL. 37 E. D. 6/

SHEET 8 LINE 82

W 43
(COLOR) (AGE)

Logan Arkansas
(COUNTY) (BIRTHPLACE)

(CITY) (CITY/SHIP)

(STREET) (HOUSE NO.)

NAME	OTHER MEMBERS OF FAMILY			
	RELATIONSHIP	AGE	BIRTHPLACE	CITY/SHIP
Moore, Elsie L.	W	42	Arkansas	
- Edgar	S	17	Arkansas	
- George	S	12	Arkansas	
- Foster	S	7	Arkansas	

1920 CENSUS INDEX
DEPARTMENT OF COMMERCE
BUREAU OF THE CENSUS

M 600

M 600

Morrow Samuell
(HEAD OF FAMILY)

ARKANSAS

VOL. 64

E.D. 1-1-27

SHEET 7

LINE 924

H
(COLOR)
Washington
(CITY)
40
(AGE)

Arkansas
(BIRTHPLACE)

(STREET)
(HOUSE NO.)

OTHER MEMBERS OF FAMILY

NAME	RELATIONSHIP	AGE	BIRTHPLACE	CITIZENSHIP
<u>Morrow Josephine</u>	<u>H.</u>	<u>37</u>	<u>Arkansas</u>	
<u>Myrtle</u>	<u>D.</u>	<u>14</u>	<u>Arkansas</u>	

1920 CENSUS—INDEX
DEPARTMENT OF COMMERCE
BUREAU OF THE CENSUS

U. S. GOVERNMENT PRINTING OFFICE

A-16
1919:1871

M600

M600

Moore, Sandria
(INDIVIDUAL)

ARKANSAS

VOL. 15 E.D. 63

SHEET 15 LINE 29

B
(COLOR)

6
(AGE)

Crittenden
(COUNTY)

Missouri
(BIRTHPLACE)

(CITIZENSHIP)

(CITY)

(STREET)

(HOUSE NO.)

ENUMERATED WITH

Ware, Robert Hera

RELATIONSHIP TO ABOVE

Son

REMARKS

1920 CENSUS-INDEX
DEPARTMENT OF COMMERCE
BUREAU OF THE CENSUS

U. S. GOVERNMENT PRINTING OFFICE

A-2

1917

M600

Moss, Lennie
(HEAD OF FAMILY)

STATE ARKANSAS

W
(COLOR)

45
(AGE)

VOL. 46 E. D. 192

Lemitt
(COUNTY)

Mississippi
(BIRTHPLACE)

SHEET 5 LINE 69

Hamburg
(CITY)

Jackson
(STREET)

(CITIZENSHIP)

OTHER MEMBERS OF FAMILY

NAME	RELATIONSHIP	AGE	BIRTHPLACE	CITIZENSHIP	(HOUSE NO.)
<u>Lennie</u>					
<u>Alone</u>					

1920 CENSUS INDEX
DEPARTMENT OF COMMERCE
BUREAU OF THE CENSUS
Moss, Lennie

M650

Moss

M600

Moore, Sarah
(HEAD OF FAMILY)

ARKANSAS

B
(COLOR)

49
(AGE)

VOL. 34 p. 128

Lee
(COUNTY)

Arkansas
(BIRTHPLACE)

SHEET 6 OF 54

(CITY)

(CITIZENSHIP)

OTHER MEMBERS OF FAMILY
(STREET)

(HOUSE NO.)

NAME	RELATIONSHIP	AGE	BIRTHPLACE	CITIZENSHIP
<u>Hunt, Lucy</u>	<u>c</u>	<u>43</u>	<u>Arkansas</u>	

1920 CENSUS INDEX
DEPARTMENT OF COMMERCE
BUREAU OF THE CENSUS

U. S. GOVERNMENT PRINTING OFFICE

A-18

14-1104

M600

M 600

Murray, Sarah
(INDIVIDUAL)

ARKANSAS

VOL. 55

E. D.

SHEET 7

E. M. L.

W 69
(COLOR) (AGE)

Pulaski Ireland
(COUNTY) (BIRTHPLACE)

North 10th St
(CITY)

West 9
(STREET)

7
(CITIZENSHIP)

ENUMERATED WITH

Murray, George
Mother

320
(HOUSE NO.)

RELATIONSHIP TO ABOVE

REMARKS

1920 CENSUS—INDEX
DEPARTMENT OF COMMERCE
BUREAU OF THE CENSUS

U. S. GOVERNMENT PRINTING OFFICE

A-2
16-11274

M600

M600

Moore, Sarah
(HEAD OF FAMILY)

ARKANSAS

VOL. 48 E. D. 190

SHEET 6 LINE 34

B
(COLOR)

38
(AGE)

Phillips Mississippi
(COUNTY) (BIRTHPLACE)

(CITIZENSHIP)

(CITY)

(STREET)

OTHER MEMBERS OF FAMILY

(INCLUDE NO.)

NAME	RELATIONSHIP	AGE	BIRTHPLACE	CITIZENSHIP
<u>Taylor, John M</u>	<u>S</u>	<u>18</u>	<u>Mississippi</u>	

1920 CENSUS INDEX
DEPARTMENT OF COMMERCE
BUREAU OF THE CENSUS

U. S. GOVERNMENT PRINTING OFFICE

A-3a
11-11871

M600

M600

Moore, Sarah
(HEAD OF FAMILY)

ARKANSAS

VOL. 50

E. D. 109

SHEET 11

LINE 9

B 48
(COLONY) (AGE)Tennessee
(CITY)

(COUNTY)

Tennessee
(BIRTHPLACE)

(CITIZENSHIP)

(CITY)

(STREET)

OTHER MEMBERS OF FAMILY

(HOUSE NO.)

NAME	RELATIONSHIP	AGE	BIRTHPLACE	CITIZENSHIP
Moore, Arthur F	S	24	Tennessee	
Jeddie M	D	13	Arkansas	
Plyah	S	9	Arkansas	

1920 CENSUS-INDEX
DEPARTMENT OF COMMERCE
BUREAU OF THE CENSUS

U. S. GOVERNMENT PRINTING OFFICE

A-12

11-11075

M 600

M 600

Moore, Sarah F.

(HEAD OF FAMILY)

ARKANSAS

VOL. 8 - E. D. 69

SHEET 8 - LINE 5

W 65

(COLOR) (AGE)

Mississippi

(BIRTHPLACE)

Clark

(COUNTY)

Lardon

(CITY)

East Third

(STREET)

NR

(HOUSE NO.)

OTHER MEMBERS OF FAMILY

NAME	RELATIONSHIP	AGE	BIRTHPLACE	CITIZENSHIP
<i>Living alone</i>				

1920 CENSUS INDEX
DEPARTMENT OF COMMERCE
BUREAU OF THE CENSUS

M600

ARKANSAS

Moore, Ray
(HEAD OF FAMILY)

VOL. 66 E. D. 246

SHEET 2 LINE 85

W 49 Alabama
(BIRTHPLACE)Woodruff
(CITY)Bumby
(CITY)

OTHER MEMBERS OF FAMILY

NAME	RELATIONSHIP	AGE	BIRTHPLACE	CITIZENSHIP
Moore, Ray	H	22	Arkansas	

1920 CENSUS—INDEX
DEPARTMENT OF COMMERCE
BUREAU OF THE CENSUSA-36
U. S. GOVERNMENT PRINTING OFFICE (1917)

M 600

ARKANSAS

Moore, Scott
(HEAD OF FAMILY)

VOL. 48

E. D.

178

SHEET 8

LINE

62

B

(COLOR)

49

(AGE)

Phillips

(COUNTY)

Mississippi

(BIRTHPLACE)

(CITIZENSHIP)

(CITY)

(STREET)

(HOUSE NO.)

OTHER MEMBERS OF FAMILY

NAME	RELATIONSHIP	AGE	BIRTHPLACE	CITIZENSHIP
Orens, Luvesta	Wife	31	Mississippi	
Bennie	Bo	1 $\frac{3}{4}$	Arkansas	
Robinson, Lilly	Bo	4 $\frac{1}{2}$	Arkansas	

1920 CENSUS—INDEX
DEPARTMENT OF COMMERCE
BUREAU OF THE CENSUS

U. S. GOVERNMENT PRINTING OFFICE

A-14

11-11071

Moore, Leat

STATE

Arkansas

(HEAD OF FAMILY—CONTINUED)

OTHER MEMBERS OF FAMILY—CONTINUED

NAME	RELATIONSHIP	AGE	BIRTHPLACE	CITIZENSHIP
Moore, Rosy	8	11	Louisiana	
— Betty	8	10	Louisiana	
— Lula	8	6	Arkansas	
— Ida	8	3	Arkansas	
Waters, Pinkie	8	21	Louisiana	

1111 #1

M600

ARKANSAS

Moore, Selva
(INDIVIDUAL)

VOL. 51 E.D. 1
SHEET 14 LINE 1

712 30 Arkansas
(CITY) (AGE) (BIRTHPLACE) (CITY/TOWNSHIP)

Saline
Benton Walnut
(CITY) (STREET) (TOWNSHIP)

ENUMERATED WITH

Gardner, Ben
Daughter

RELATIONSHIP TO ABOVE

REMARKS

1950 U.S. CENSUS
DEPARTMENT OF COMMERCE
BUREAU OF ECONOMIC ANALYSIS

U. S. GOVERNMENT PRINTING OFFICE
11-1149 A-2

M600

ARKANSAS

Moore, Seobarn
(HEAD OF FAMILY)

VOL. 31 E. D. 73

SHEET 6 LINE 76

W 66 Iowa
(COLOR) (AGE) (BIRTHPLACE) (CITIZENSHIP)Johnson
Clarksville
(COUNTY) (CITY) (STREET) (HOUSE NO.)

OTHER MEMBERS OF FAMILY

NAME	RELATIONSHIP	AGE	BIRTHPLACE	CITIZENSHIP
Moore, Catherine	W	56	Tennessee	

1920 CENSUS INDEX
DEPARTMENT OF COMMERCE
BUREAU OF THE CENSUSA-1a
U. S. GOVERNMENT PRINTING OFFICE 11-11871

M600

M600

Moore, Shack
(HEAD OF FAMILY)

STATE ARKANSAS

VOL. 66 E. D. 310

SHEET 7 LINE 18

B 55 United States
(COLOR) (AGE) (BIRTHPLACE) (CITIZENSHIP)
Woodruff
(COUNTRY) (CITY) (STREET) (HOUSE NO.)

OTHER MEMBERS OF FAMILY

NAME	RELATION- SHIP	AGE	BIRTHPLACE	CITIZEN- SHIP
Moore, Mary	W	33	Mississippi	
— Mary E.	AD	9	Arkansas	
— Rosa	AD	7	Arkansas	

1920 CENSUS—INDEX
DEPARTMENT OF COMMERCE
BUREAU OF THE CENSUS

U. S. GOVERNMENT PRINTING OFFICE 134471871

A-1a

M600

M600

Moore, Sharlot
INDIVIDUAL

ARKANSAS

B
(COLOR)

31
(AGE)

Louisiana
(BIRTHPLACE)

VOL. 32

E.D. 12

SHEET 7

LINE 51

Lafayette
(COUNTY)

(CITY)

(STREET)

(CITIZENSHIP)

INDEX NO.

ENUMERATED WITH

Ashley, Major

RELATIONSHIP TO ABOVE

Brother in law

REMARKS

See also Ashley, Major

1950 CENSUS INDEX
DEPARTMENT OF COMMERCE
BUREAU OF THE CENSUS

U. S. GOVERNMENT PRINTING OFFICE

1951 O-71

M600

M 600

Moore Sheldon C ARKANSAS
 (HEAD OF FAMILY) VOL. 44 E. D. 100
W 34 Arkansas SHEET 8 LINE 41
 (COLOR) (COUNTY) (BIRTHPLACE) (CITIZENSHIP)
 (CITY) (STREET)

OTHER MEMBERS OF FAMILY

NAME	RELATIONSHIP	AGE	BIRTHPLACE	CITIZENSHIP
<u>Moore, Pearl</u>	<u>W</u>	<u>36</u>	<u>Texas</u>	
<u>Nois</u>	<u>D</u>	<u>1 1/2</u>	<u>Arkansas</u>	
<u>Thompson, Tabitha</u>	<u>W</u>	<u>21</u>	<u>Texas</u>	
<u>Nolan</u>	<u>C</u>	<u>1 1/2</u>	<u>Arkansas</u>	

1920 CENSUS INDEX
 DEPARTMENT OF COMMERCE
 BUREAU OF THE CENSUS

U. S. GOVERNMENT PRINTING OFFICE

A-16

11-11871

M 600

Mona Shirley
(INDIVIDUAL)

ARKANSAS

VOL 56 E. D. 1911

SHEET 10 LINE 73

B 18
(COLOR) (AGE)

Mississippi
(BIRTHPLACE)

St Francis
(CITY)

(CITYSHIP)

Forrest
(CITY)

Green
(STREET)

112
(HOUSE NO.)

ENUMERATED WITH

Livingston, Lillie
Daughter

RELATIONSHIP TO ABOVE

REMARKS

1910 CENSUS INDEX
DEPARTMENT OF COMMERCE
BUREAU OF THE CENSUS



M 600

ARKANSAS

Moore, Shy
(HEAD OF FAMILY)

VOL. 21 E. D. 106

SHEET 12 LINE 15

0 38 Arkansas (BIRTHPLACE)
 (BIRTHDAY) (AGE)
 Hot Spring (COUNTY)
 Malvern (CITY) Fairview Ave. 206 (STREET) (HOUSE NO.)

OTHER MEMBERS OF FAMILY

NAME	RELATIONSHIP	AGE	BIRTHPLACE	CITIZENSHIP
Moore, Daisy	W	33	Arkansas	
- Glen W.	✓	18	Arkansas	
- Mabel	0	14	Arkansas	
- George C	✓	12	Arkansas	
- Florida C	0	10	Arkansas	

 1920 CENSUS—INDEX
 DEPARTMENT OF COMMERCE
 BUREAU OF THE CENSUS

#1227

 U. S. GOVERNMENT PRINTING OFFICE (1917)
 A-14

M600

Moore, Sid
(HEAD OF FAMILY)

ARKANSAS

VOL. 2 E. D. 13

SHEET 12 LINE 11

B 47
(COLOR) (AGE)
AshleyArkansas
(BIRTHPLACE)

(CITIZENSHIP)

(CITY)

(STREET)

(HOUSE NO.)

OTHER MEMBERS OF FAMILY

NAME	RELATION- SHIP	AGE	BIRTHPLACE	CITIZEN- SHIP
Moore, Doris	W	36	Georgia	
— Joe	S	15	Arkansas	
— Robertia	D	13	Arkansas	
Hayes, Mithur	F & S	23	Arkansas	

1920 CENSUS—INDEX
DEPARTMENT OF COMMERCE
BUREAU OF THE CENSUS

U. S. GOVERNMENT PRINTING OFFICE 11-11871

M600

Moore, Simon W
(HEAD OF FAMILY)

ARKANSAS

VOL. 2 E.D. 10

SHEET 5 LINE 73

W

52

Alabama
(BIRTHPLACE)

Ashley
(COUNTY)

(CITIZENSHIP)

(CITY)

(STREET)

(HOUSE NO.)

OTHER MEMBERS OF FAMILY

NAME	RELATIONSHIP	AGE	BIRTHPLACE	CITIZENSHIP
Moore, Elizabeth	W	52	Arkansas	

1920 CENSUS-INDEX
DEPARTMENT OF COMMERCE
BUREAU OF THE CENSUS

U. S. GOVERNMENT PRINTING OFFICE A-16
(1-1127)

M600

M600

Moore, Jimmie ARKANSAS
 (HEAD OF FAMILY)
 VOL. 62 E. O. 12
 SHEET 9 LINE 51
B 35 Louisiana
 (COLOR) (AGE) (BIRTHPLACE)
Union (CITY/TOWNSHIP)
Hatley (CITY) Medison (STREET) 16 (HOUSE NO.)

OTHER MEMBERS OF FAMILY

NAME	RELATIONSHIP	AGE	BIRTHPLACE	CITIZENSHIP
Moore, Daisy	W	22	Louisiana	
David	D	24	Louisiana	
Gerdie	M	7	Louisiana	
Robert L	M	4	Louisiana	
Charlie	M	2	Louisiana	

1920 CENSUS-INDEX #1 see #2
 DEPARTMENT OF COMMERCE
 BUREAU OF THE CENSUS

M600

Moore, Samuel R.
(HEAD OF FAMILY)

ARKANSAS

VOL. 66 E. D. 242

SHEET 1 LINE 75

B
COLOR
W. Woodruff
Petterson
(CITY)

51
(AGE)

Cincinnati
(BIRTHPLACE)

(CITIZENSHIP)

West Third
(STREET)

OTHER MEMBERS OF FAMILY

(HOUSE NO.)

NAME	RELATION-SHIP	AGE	BIRTHPLACE	CITIZENSHIP
<u>Moore, Lula</u>	<u>W</u>	<u>51</u>	<u>Arkansas</u>	

1920 CENSUS—INDEX
DEPARTMENT OF COMMERCE
BUREAU OF THE CENSUS

U. S. GOVERNMENT PRINTING OFFICE

A-18

11-1297

M600

M 600

Moore, Sol J
(HEAD OF FAMILY)

ARKANSAS

VOL. 37

P. D.

SHEET 3

LINE 27

W 42 Tennessee
(COUNTRY) (AGE) (BIRTHPLACE)Booneville Town Not Reported
(CITY) (TOWNSHIP)

(CITIZENSHIP)

501
(HOUSE NO.)

OTHER MEMBERS OF FAMILY

NAME	RELATIONSHIP	AGE	BIRTHPLACE	CITIZENSHIP
Moore Lizzie	W	36	Missouri	
Davey	S	20	Arkansas	
Viola	D	19	Arkansas	
Frances	D	15	Tennessee	
Fryer, John	SS	14	Oklahoma	

1920 CENSUS - INDEX
DEPARTMENT OF COMMERCE
BUREAU OF THE CENSUS

1 see 2

U. S. GOVERNMENT PRINTING OFFICE A-12
1918-1889

M 600

Murray Toll N.
(HEAD OF FAMILY)

ARKANSAS

VOL. 24

E. D. 1920

SHEET 15

LINE 67

H. 64 Arkansas
(MARRIAGE) (AGE) (BIRTHPLACE)Simpson
(COUNTY)

(CITIZENSHIP)

(CITY)

(STREET)

(HOUSE NO.)

OTHER MEMBERS OF FAMILY

NAME	RELATION- SHIP	AGE	BIRTHPLACE	CITIZEN- SHIP
Murray Milvina	H.	49	Texas	
Mrs. Estell	D.	16	Arkansas	

1920 CENSUS-INDEX
DEPARTMENT OF COMMERCE
BUREAU OF THE CENSUS

U. S. GOVERNMENT PRINTING OFFICE

11-1071507

A-1a

M 600

M 660

Moore, Stanford
(INDIVIDUAL)

ARKANSAS

VOL. 60 E. D. 17
SHEET 17 LINE 80

W 12 Arkansas
(COLOR) (AGE) (BIRTHPLACE) (CITIZENSHIP)
Seneca
(COUNTY)
(CITY) (STREET) (HOUSE NO.)

ENUMERATED WITH Toward, Lody L
RELATIONSHIP TO ABOVE Son

REMARKS Apparently son of Moore, James M C
Sheet 17 line 83

1920 CENSUS INDEX
DEPARTMENT OF COMMERCE
BUREAU OF THE CENSUS



17000

Moore, Stephen
(HEAD OF FAMILY)

ARKANSAS

VOL. 7

E. D.

SHEET 8

LINE

B. 50
Chicot
(COUNTY)

Alabama
(BIRTHPLACE)

(CITIZENSHIP)

(CITY)

(STREET)

(HOUSE NO.)

OTHER MEMBERS OF FAMILY

NAME	RELATION-SHIP	AGE	BIRTHPLACE	CITIZEN-SHIP
Moore, Kessiah	W	45	Mississippi	

1920 CENSUS INDEX
DEPARTMENT OF COMMERCE
BUREAU OF THE CENSUS

U. S. GOVERNMENT PRINTING OFFICE

A-7a
11-111871

17000

M 600

Murry, Steve
(HEAD OF FAMILY)

ARKANSAS

VOL. 33

E. O. 152

SHEET 14

LINE 15

B 49

(CITY)

(AGE)

Tennessee
(BIRTHPLACE)

Lawrence

(CITY)

(CITIZENSHIP)

(CITY)

(STREET)

HOUSE NO.

OTHER MEMBERS OF FAMILY

NAME	RELATIONSHIP	AGE	BIRTHPLACE	CITIZENSHIP
Murry, Mary	W	38	Tennessee	
Martin, Joe	H. M.	20	Arkansas	
Lee	H. S.	17	Arkansas	

1920 CENSUS INDEX
DEPARTMENT OF COMMERCE
BUREAU OF THE CENSUS

U. S. GOVERNMENT PRINTING OFFICE

A-1a

19-11571

M 600

Moore Stewart
(HEAD OF FAMILY)

ARKANSAS

VOL. 59 E. D. 15

B
(COLOR) 70
(AGE)

North Carolina
(BIRTHPLACE)

SHEET 12 LINE 85

Sebastian
(COUNTY)

(CITIZENSHIP)

El Dorado
(CITY)

N. 9th
(STREET)

1528

(HOUSE NO.)

OTHER MEMBERS OF FAMILY

NAME	RELATIONSHIP	AGE	BIRTHPLACE	CITIZENSHIP
Moore Hannah	W	48	Arkansas	
Johnson Ethel	S.D.	24	Arkansas	
Johnson Martha	S.D.	19	Arkansas	

1920 CENSUS INDEX
DEPARTMENT OF COMMERCE
BUREAU OF THE CENSUS

M600

Moore, Stellie
(HEAD OF FAMILY)

ARKANSAS

VOL 38 P. R. 77

W 30
(COLOR) (AGE)
Madison
(COUNTY)

Arkansas
(BIRTHPLACE)

SHEET 5 LINE 85

(CITY) (STREET) (HOUSE NO.)

OTHER MEMBERS OF FAMILY

NAME	RELATIONSHIP	AGE	BIRTHPLACE	CITIZENSHIP
<u>Moore, Mistil</u>	<u>W</u>	<u>31</u>	<u>Arkansas</u>	
<u>Arthur</u>	<u>S</u>	<u>5</u>	<u>Arkansas</u>	
<u>Floy</u>	<u>D</u>	<u>3 1/2</u>	<u>Arkansas</u>	

1920 CENSUS-INDEX
DEPARTMENT OF COMMERCE
BUREAU OF THE CENSUS

U. S. GOVERNMENT PRINTING OFFICE 11-5091

M600

Moore IT

M600

Moore Stirl
(HEAD OF FAMILY)

ARKANSAS
VOL. 67 E. D. _____
SHEET 10 LINE 2

W 26
(COLOR) (AGE)
Zell Texas
(COUNTY) (BIRTHPLACE)
Havana
(CITY)

(CITIZENSHIP)

NAME	OTHER MEMBERS OF FAMILY			BIRTHPLACE	CITIZENSHIP
	RELATIONSHIP	AGE	(STREET)		
<u>Moore, Ruby</u>					
<u>Erman E</u>	<u>W</u>	<u>19</u>		<u>Texas</u>	
<u>Mary J</u>	<u>W</u>	<u>42</u>		<u>Arkansas</u>	
<u>Clayton L</u>	<u>M</u>	<u>54</u>		<u>Texas</u>	
	<u>B</u>	<u>24</u>		<u>Texas</u>	

(HOUSE NO.)

1920 CENSUS INDEX
DEPARTMENT OF COMMERCE
BUREAU OF THE CENSUS

U. S. GOVERNMENT PRINTING OFFICE

A-1a
17-11271

M600

Moore, Sunnie
(HEAD OF FAMILY)

ARKANSAS

VOL. 62 E. D. 167

SHEET 11 LINE 76

B
(COLOR)

35
(AGE)

Louisiana
(BIRTHPLACE)

Union
(CITIZENSHIP)

Union
(COUNTY)

Hunting
(CITY)

11th Street
(STREET)

26
(HOUSE NO.)

OTHER MEMBERS OF FAMILY

NAME	RELATIONSHIP	AGE	BIRTHPLACE	CITIZENSHIP
<i>Living alone</i>				

1920 CENSUS INDEX
DEPARTMENT OF COMMERCE
BUREAU OF THE CENSUS

M 600

Moore, Leach
INDIVIDUAL

ARKANSAS

VOL. 18

SHEET 5 LINE 11

B 12 Arkansas
(COLOR) (AGE) (BIRTHPLACE)

Osage
(COUNTY) (CITIZENSHIP)

(CITY) (STREET) (HOUSE NO.)

ENUMERATED WITH Johnson, Will

RELATIONSHIP TO ABOVE Boarder

REMARKS

1920 FEDERAL INDEX
DEPARTMENT OF COMMERCE
BUREAU OF THE CENSUS

M600

Moore, Susan
(INDIVIDUAL)

ARKANSAS

VOL. 23 E. D. 97

SHEET 6 LINE 31

W 73 Illinois
(COLOR) (AGE) (BIRTHPLACE) (CITIZENSHIP)

Hempstead
(COUNTY)

Hope North Henry 602
(CITY) (STREET) (HOUSE NO.)

ENUMERATED WITH Gordon, Andrew

RELATIONSHIP TO ABOVE Mother-in-law

REMARKS

1920 CENSUS INDEX
DEPARTMENT OF COMMERCE
BUREAU OF THE CENSUS



M600

M600

Moore, Susan

(INDIVIDUAL)

ARKANSAS

VOL

6

E. D.

1920

SHEET

2

LINE

9

W

(COLOR)

74

(AGE)

Tennessee

(BIRTHPLACE)

Seassolt

(COUNTY)

Evards Springs

(CITY)

Armstrong

(STREET)

(CITIZENSHIP)

5

(HOUSE NO.)

ENUMERATED WITH

Rennie William

RELATIONSHIP TO ABOVE

Mother-in-law

REMARKS

1920 CENSUS INDEX
DEPARTMENT OF COMMERCE
BUREAU OF THE CENSUS

U. S. GOVERNMENT PRINTING OFFICE

1917:1271

A-3

M600

Moore Susan C
(HEAD OF FAMILY)

ARKANSAS

VOL. 35 E.D. 155

SHEET 3 LINE 10

24 44 Arkansas
(COLUMN) (AGE) (BIRTHPLACE)
Lincoln (COUNTY)

(CITIZENSHIP)

(CITY)

(STREET)

(HOUSE NO.)

OTHER MEMBERS OF FAMILY

NAME	RELATIONSHIP	AGE	BIRTHPLACE	CITIZENSHIP
Moore Mallie J	D	26	Arkansas	
— Emma D	D	15	Arkansas	
— Samuel D	S	12	Arkansas	
— John B	S	9	Arkansas	

1920 CENSUS INDEX
DEPARTMENT OF COMMERCE
BUREAU OF THE CENSUS

A-36

U. S. GOVERNMENT PRINTING OFFICE (11-1107)

M600

M 600

Moore Susan (Mrs)
INDIVIDUAL

ARKANSAS

VOL. 23 E.D. 94

SHEET 1 LINE 29

W 79 Arkansas
(SEX) (AGE) (BIRTHPLACE)

Grant
(CITY) (CITIZENSHIP)

Brimbelow
(CITY) (STREET) (HOUSE NO.)

ENUMERATED WITH Moore James A

RELATIONSHIP TO ABOVE Mother

REMARKS

1920 CENSUS INDEX
DEPARTMENT OF COMMERCE
BUREAU OF THE CENSUS

M 800

Mome, Susan
(HEAD OF FAMILY)

ARKANSAS

83
(AGE)

VOL. 42 E. D. 88

Missouri
(BIRTHPLACE)

SHEET 9 LINE 71

Brinkley
(CITY)

Cotton Belt Ave
(STREET) 713
(HOUSE NO.)

OTHER MEMBERS OF FAMILY

NAME	RELATIONSHIP	AGE	BIRTHPLACE	CITIZENSHIP
<u>Mome, Randie A</u>	<u>A</u>	<u>69</u>	<u>Mississippi</u>	

1920 CENSUS—INDEX
DEPARTMENT OF COMMERCE
BUREAU OF THE CENSUS

M 800

M600

ARKANSAS

Miss Susie Maude VOL. 67 P. D. 188
(INDIVIDUAL)

W 27 Louisiana SHEET 6 LINK 34
(COLOR) (AGE) (BIRTHPLACE)

Yell (CITIZENSHIP)

Danville (CITY)

(STREET) (HOUSE NO.)

ENUMERATED WITH Poe, William

RELATIONSHIP TO ABOVE Not Reported

REMARKS _____

1920 CENSUS INDEX
DEPARTMENT OF COMMERCE
BUREAU OF THE CENSUS

M600

Moore, Lussie

INDIVIDUAL

ARKANSAS

VOL 53

E. D.

SHEET 16

LINE

W

29

Arkansas

(SEX)

(AGE)

(BIRTHPLACE)

(CITIZENSHIP)

Arkansas

(COUNTY)

Little Rock

(CITY)

West Sixth

(STREET)

(HOUSE NO.)

ENUMERATED WITH

Neal, James

RELATIONSHIP TO ABOVE

Lodger

REMARKS

1940 CENSUS INDEX
DEPARTMENT OF COMMERCE
BUREAU OF THE CENSUS

U. S. GOVERNMENT PRINTING OFFICE

M600

M 600

Moore, Syler

INDIVIDUAL

ARKANSAS

W

(COLOR)

2

(AGE)

Arkansas

(BIRTHPLACE)

VOL 3

SHEET 6

E. D. 11

LINE 1

Benton

(COUNTY)

(CITIZENSHIP)

(CITY)

(STREET)

ENUMERATED WITH

Moore, Sarah

(HOUSE NO.)

RELATIONSHIP TO ABOVE

Grand Son

REMARKS

1920 CENSUS-INDEX
DEPARTMENT OF COMMERCE
BUREAU OF THE CENSUS

U. S. GOVERNMENT PRINTING OFFICE

A-3

1917-18

M 600

Moore, James
(INDIVIDUAL)

ARKANSAS

B
(COLON)

VOL 13 ED. 13

22
(AGE)

SHEET 10 LINE 74

Louisiana
(BIRTHPLACE)

Columbia
(COUNTY)

(CITY)

(CITIZENSHIP)

ENUMERATED WITH

(STREET)

RELATIONSHIP TO ABOVE

(HOUSE NO.)

REMARKS

Mc Gee, John
Sister-in-law

1920 CENSUS-INDEX
DEPARTMENT OF COMMERCE
BUREAU OF THE CENSUS

U. S. GOVERNMENT PRINTING OFFICE

A-3

(1-1121)

M 600

M 600

Murray, James E
(NAME OF FAMILY)

ARKANSAS

VOL. 27 E.D. 42
SHEET 10 LINE 28

W
(COLOR) 40
(AGE) Independence
(COUNTY) Missouri
(BIRTHPLACE)

(CITY) (CITIZENSHIP)

OTHER MEMBERS OF FAMILY (STREET) (HOUSE NO.)

NAME	RELATIONSHIP	AGE	BIRTHPLACE	CITIZENSHIP
Murray, Maudie W	W	40	Missouri	
Ralph J	S	18	Missouri	
Harold R	S	16	Missouri	
Jack F	S	14	Missouri	
George P	S	7	Missouri	

1920 CENSUS INDEX
DEPARTMENT OF COMMERCE
BUREAU OF THE CENSUS

111177
A-10
U. S. GOVERNMENT PRINTING OFFICE 19-11071

M600

ARKANSAS

Moore, Theola
(INDIVIDUAL)

VOL. 18 E.D. 56

SHEET 7 LINE 73

B 7 Arkansas
(COLOR) (AGE) (BIRTHPLACE) (CITIZENSHIP)

Drew
(COUNTY)

(CITY) (STREET) (HOUSE NO.)

ENUMERATED WITH Moore, Cornelia

RELATIONSHIP TO ABOVE Grand-child

REMARKS



Moore, Thomas

HEAD OF FAMILY—CONTINUED

STATE Arkansas

NAME	OTHER MEMBERS OF FAMILY—CONTINUED			BIRTHPLACE	CITIZEN SHIP
	RELATION- SHIP	AGE			
Moore, Tom	H			Arkansas	
Walker, Julia	W	6 1/2		Arkansas	
Moore, Willie	✓	75		Arkansas	
Engelandy, Elizabeth	L	24		Arkansas	
		23		Arkansas	

1920 CENSUS INDEX
DEPARTMENT OF COMMERCE
BUREAU OF THE CENSUS

#2 out of 1

U. S. GOVERNMENT PRINTING OFFICE

A-12
17-11821

M600

711

80

1900
 Moore, Thomas
 (HEAD OF FAMILY)

Arkansas
 VOL. 56 E.D. 238
 SHEET 5 LINK 47
 (CITIZENSHIP)

B
 (COLOR)
 39
 (AGE)
 St Francis
 (COUNTY)
 Calt
 (CITY)

Arkansas
 (BIRTHPLACE)

NAME	OTHER MEMBERS OF FAMILY		BIRTHPLACE	CITIZENSHIP	(HOUSE NO.)
	RELATIONSHIP	AGE			
Moore, Willie Eliza	W	35	Mississippi		
- Charley W	S	11	Arkansas		
- Thomas L Jr	S	4 1/2	Arkansas		
- Vivian	D	2 1/2	Arkansas		

1900 CENSUS—INDEX
 DEPARTMENT OF COMMERCE
 BUREAU OF THE CENSUS

M 600

Moore Thomas
 (HEAD OF FAMILY)
 ARKANSAS
 VOL. *44* E.O. *96*
 SHEET *6* LINE *32*
W (COLOR)
47 (AGE)
Newton (COUNTY)
Missouri (BIRTHPLACE)
 (MARR)
 (CITIZENSHIP)

NAME	OTHER MEMBERS OF FAMILY		BIRTHPLACE	CITIZENSHIP
	RELATIONSHIP	AGE		
<i>Moore Jesse</i>	<i>W</i>	<i>44</i>	<i>Iowa</i>	
<i>Myrtle</i>	<i>D</i>	<i>17</i>	<i>Missouri</i>	
<i>May</i>	<i>D</i>	<i>15</i>	<i>Missouri</i>	
<i>Cora</i>	<i>D</i>	<i>13</i>	<i>Missouri</i>	
<i>Rural</i>	<i>D</i>	<i>5</i>	<i>Arkansas</i>	

1920 CENSUS—INDEX
 DEPARTMENT OF COMMERCE
 BUREAU OF THE CENSUS

U. S. GOVERNMENT PRINTING OFFICE
 A-1a
 17-401071

M 600
Moore

M600

Murray, Thomas
(HEAD OF FAMILY)

ARKANSAS

W
(COLOR)

72
(AGE)

Harland
(COUNTY)

New York
(BIRTHPLACE)

VOL. 22

E. D. 73

SHEET 13

LINE 5

(CITY)

(CITIZENSHIP)

NAME

OTHER MEMBERS OF FAMILY
(STREET)

(HOUSE NO.)

Murray, Dennis
McHenry, Mary

RELATIONSHIP

AGE

BIRTHPLACE

CITIZENSHIP

S
HD

39
25

Missouri
Missouri

1920 CENSUS—INDEX
DEPARTMENT OF COMMERCE
BUREAU OF THE CENSUS

U. S. GOVERNMENT PRINTING OFFICE
A-14
1919:1671

M600

M 600

Moore, Thomas
(HEAD OF FAMILY)

ARKANSAS

VOL. 2

E. D. 17

SHEET 21

LINE 34

B

31

(COLOR)

(AGE)

Ashley
(COUNTY)

Texas

(BIRTHPLACE)

(CITY)

(CITIZENSHIP)

(STREET)

OTHER MEMBERS OF FAMILY

(HOUSE NO.)

NAME	RELATIONSHIP	AGE	BIRTHPLACE	CITIZENSHIP
Moore, Lawrence	W	28	Arkansas	
J. D.	S	12	Arkansas	
Louis C.	D	10	Arkansas	
Lee H.	S	8	Arkansas	
Hussie	D	6	Arkansas	

1920 CENSUS INDEX
DEPARTMENT OF COMMERCE
BUREAU OF THE CENSUS

U. S. GOVERNMENT PRINTING OFFICE

A-18

19-11371

M 600

Morrow Thomas A
(HEAD OF FAMILY)

ARKANSAS

VOL. 64 E. D. 149SHEET - 12 LINE 54

W
(MARR) 70
(AGE) Arkansas
(BIRTHPLACE)

Washington
(CITY) Summit
(STREET)

(CITIZENSHIP)

OTHER MEMBERS OF FAMILY

(HOUSE NO.)

NAME	RELATIONSHIP	AGE	BIRTHPLACE	CITIZENSHIP
Morrow, Grace Jane	W	67	Tennessee	
Na Oma Jane	D	30	Arkansas	
Subbie Julia	orphan	14	New York	

1920 CENSUS—INDEX
 DEPARTMENT OF COMMERCE
 BUREAU OF THE CENSUS

U. S. GOVERNMENT PRINTING OFFICE

A-16

25-11117-1

M 600

M600

Moore Thomas G.
(HEAD OF FAMILY)

ARKANSAS

VOL. 58 E. D. 129

SHEET 17 LINE 17

W 46 Tennessee
Sebastian
(CITY) (STREET) (HOUSE NO.)
(COUNTY) (BIRTHPLACE) (CITIZENSHIP)

OTHER MEMBERS OF FAMILY

NAME	RELATIONSHIP	AGE	BIRTHPLACE	CITIZENSHIP
Moore, Beulah L	W	41	Arkansas	
- Rex	S	23	Arkansas	
- Hoyt B	S	17	Arkansas	
- Katie F.	D	14	Arkansas	

1920 CENSUS-INDEX
DEPARTMENT OF COMMERCE
BUREAU OF THE CENSUS

A-Ja

U. S. GOVERNMENT PRINTING OFFICE 11-71971

ARKANSAS

M 600

Murray, Thos. O
(HEAD OF FAMILY)

ARKANSAS

VOL. 32

E. D. 78

SHEET 28

LINE 9

W 31
(COLOR) (AGE)Lawrence
(COUNTY)Arkansas
(BIRTHPLACE)

(CITY)

(CITIZENSHIP)

(STREET)

OTHER MEMBERS OF FAMILY

(HOUSE NO.)

NAME	RELATIONSHIP	AGE	BIRTHPLACE	CITIZENSHIP
Murray, Edna	W	19	Arkansas	
Elsie	D	5 $\frac{1}{2}$	Arkansas	
Vida	D	3 $\frac{1}{2}$	Arkansas	

1920 CENSUS—INDEX
DEPARTMENT OF COMMERCE
BUREAU OF THE CENSUS

U. S. GOVERNMENT PRINTING OFFICE

A-74

16cm-14271

M 6 00

Murray, Thomas E.
(NAME OF FAMILY)

ARKANSAS

VOL. 19

E. D. 1920

SHEET 19

LINE 15

H
(LOCALITY)36
(AGE)Arkansas
(BIRTHPLACE)Faulkner
(COUNTY)

(CITY/TOWNSHIP)

(CITY)

(STREET)

OTHER MEMBERS OF FAMILY

(HOUSE NO.)

NAME	RELATIONSHIP	AGE	BIRTHPLACE	CITY/TOWNSHIP
Murray, Mary E.	W	28	Arkansas	
William E.	S	10	Arkansas	
Claud S.	S	8	Arkansas	
Myrtle	D	7	Arkansas	
Eggs	S	5	Arkansas	

1920 CENSUS—INDEX
DEPARTMENT OF COMMERCE
BUREAU OF THE CENSUS

#1 sec #2

U. S. GOVERNMENT PRINTING OFFICE (REVISION 1917)

A-14

M 600

Moore, Thomas J
 (HEAD OF FAMILY)

ARKANSAS

VOL. 32 E.D. 76SHEET 21 LINE 97

W
 (COLOR) 68
 (AGE)

Lawrence
 (COUNTY)

Arkansas
 (BIRTHPLACE)

(CITY)

(CITIZENSHIP)

OTHER MEMBERS OF FAMILY

NAME	RELATION- SHIP	AGE	BIRTHPLACE	HOUSE NO.
				CITIZEN- SHIP
<u>Moore, Jennie W</u>	<u>W</u>	<u>64</u>	<u>Arkansas</u>	
<u>Thomas P</u>	<u>S</u>	<u>18</u>	<u>Arkansas</u>	
<u>Della R</u>	<u>D</u>	<u>14</u>	<u>Arkansas</u>	

1920 CENSUS—INDEX
 DEPARTMENT OF COMMERCE
 BUREAU OF THE CENSUS

U. S. GOVERNMENT PRINTING OFFICE

A-12

16-14871

M 600

M 600

More, Thomas K
(HEAD OF FAMILY)

ARKANSAS

W
(SEX)

68
(AGE)

VOL. 62

L. D. 170

Union
(COUNTY)

Louisiana
(BIRTHPLACE)

SHEET 11

LINE 100

Strong
(CITY)

3rd Ave
(STREET)

(CITIZENSHIP)

NAME	OTHER MEMBERS OF FAMILY			BIRTHPLACE	CITIZENSHIP
	RELATIONSHIP	AGE	HOUSE NO.		
<u>More, Ossie O</u>	<u>W</u>	<u>58</u>		<u>Louisiana</u>	
<u>Maud</u>	<u>D</u>	<u>17</u>		<u>Arkansas</u>	

1920 CENSUS INDEX
DEPARTMENT OF COMMERCE
BUREAU OF THE CENSUS

U. S. GOVERNMENT PRINTING OFFICE

A-14
11-1101

M600

Moose Thomas W
(HEAD OF FAMILY)

ARKANSAS

VOL 37

E. D. 54

SHEET 4

LINE 51

W
(COLOR)

45
(AGE)

Missouri
(BIRTHPLACE)

Logan
(COUNTY)

Magnolia town
(TOWNSHIP)

(CITIZENSHIP)

2 10
(STREET)

OTHER MEMBERS OF FAMILY

HOUSE NO. 2

NAME	RELATIONSHIP	AGE	BIRTHPLACE	CITIZENSHIP
Moose Mattie L	W	35	Arkansas	
James L	S	3 1/2	Arkansas	
Brene L	D	14	Oklahoma	

1920 CENSUS INDEX
DEPARTMENT OF COMMERCE
BUREAU OF THE CENSUS

U. S. GOVERNMENT PRINTING OFFICE

A-1a
11-21871

M600

M 600

Murray, Tom
(HEAD OF FAMILY)

ARKANSAS

W 29
(COLOR) (AGE)
Wett
(COUNT)
Marvella
(CITY)
Arkansas
(BIRTHPLACE)

VOL 67

E. D. 480

SHEET 2

LINE 112

(CITIZENSHIP)

NAME	OTHER MEMBERS OF FAMILY			BIRTHPLACE	CITIZENSHIP
	RELATIONSHIP	AGE	(STREET)		
Murray, Oba A	W	16		Arkansas	

1920 CENSUS-INDEX
DEPARTMENT OF COMMERCE
BUREAU OF THE CENSUS

U. S. GOVERNMENT PRINTING OFFICE

A-14

20000000

M 600

Murray

M 600

Moore, Tom
(HEAD OF FAMILY)

ARKANSAS

B 49
(COLOR) (AGE)

VOL. 62 E. D. 160

Union
(COUNTY)

Arkansas
(BIRTHPLACE)

SHEET 11 LINE

El Dorado
(CITY)

St Louis
(STREET)

(CITIZENSHIP)

NAME	OTHER MEMBERS OF FAMILY			HOUSE HOLD
	RELATIONSHIP	AGE	BIRTHPLACE	
Moore, Delsin	H	26	Arkansas	CITIZENSHIP
Clarence	NR	12	Arkansas	

1920 CENSUS-INDEX
DEPARTMENT OF COMMERCE
BUREAU OF THE CENSUS

U. S. GOVERNMENT PRINTING OFFICE

A42

(1919)

M600

m

M600

Moore, Tom
(INDIVIDUAL)

ARKANSAS

B

(COLOR)

64 1/2
(AGE)

VOL. 29

E.D. 124

Jefferson
(COUNTY)

Arkansas
(BIRTHPLACE)

SHEET 19

LINE 84

(CITY)

(CITIZENSHIP)

(STREET)

(HOUSE NO.)

ENUMERATED WITH _____

RELATIONSHIP TO ABOVE
3

Moore, Thomas
Grand son

REMARKS _____

1920 CENSUS - INDEX
DEPARTMENT OF COMMERCE
BUREAU OF THE CENSUS

U. S. GOVERNMENT PRINTING OFFICE

11-1127

M600

Moore 7

1600
Moore, Tom
(INDIVIDUAL)

W
(COLOR)
8
(AGE)
Crawford
(COUNTY)

Arkansas
(BIRTHPLACE)

ARKANSAS

VOL. 17 E. D. 14
SHEET 20 LINE 42

ENUMERATED WITH

Kerna, F. C.
(STREET)

RELATIONSHIP TO ABOVE

Nephew

REMARKS

1920 CENSUS—INDEX
DEPARTMENT OF COMMERCE
BUREAU OF THE CENSUS

1600
Moore

M 600

Moss, Tom
(INDIVIDUAL)

ARKANSAS

B
(COLOR)

32
(AGE)

VOL. *66*

E. D.

Woodruff
(COUNTY)

Arkansas
(BIRTHPLACE)

SHEET *13*

LINE *11*

Augusta
(CITY)

(CITIZENSHIP)

ENUMERATED WITH

Fifth
(STREET)

(HOUSE NO.)

RELATIONSHIP TO ABOVE

Mitchner, Arthur
Roomer

REMARKS

1920 CENSUS - INDEX
DEPARTMENT OF COMMERCE
BUREAU OF THE CENSUS

U. S. GOVERNMENT PRINTING OFFICE

A-3

1918 (REV.)

M 600

201

30
 Moore, Tom
 (HEAD OF FAMILY)

STATE Arkansas
 VOL. 30 E. D. 129
 SHEET 15 LINE 7

Jefferson
 (TOWNSHIP)
Jefferson
 (COUNTY)
Wine Bluff
 (CITY)

Arkansas
 (BIRTHPLACE)
9 Ave
 (STREET)

(CITIZENSHIP)
119
 (HOUSE NO.)

NAME	OTHER MEMBERS OF FAMILY		BIRTHPLACE	CITIZENSHIP
	RELATIONSHIP	AGE		
Moore, Matilda	Wife	40	Arkansas	
Bessie	Daughter	17	Arkansas	
Enumerated with <u>Monson, J. H.</u>				

1920 CENSUS-INDEX
 DEPARTMENT OF COMMERCE
 BUREAU OF THE CENSUS

U. S. GOVERNMENT PRINTING OFFICE
 A-48
 (1917)

M600
 Moore 7

11600

Moore, Tom
(HEAD OF FAMILY)

ARKANSAS

VOL. 20

E. D. 219

B 52
(COLOR) (AGE)

SHEET 9

LINE 92

St. Francis
(COUNTY)

Mississippi
(BIRTHPLACE)

(CITIZENSHIP)

(CITY)

(STREET)

OTHER MEMBERS OF FAMILY

(HOUSE NO.)

NAME	RELATIONSHIP	AGE	BIRTHPLACE	CITIZENSHIP
Moore, Lula	W	47	Mississippi	

1920 CENSUS-INDEX
DEPARTMENT OF COMMERCE
BUREAU OF THE CENSUS

U. S. GOVERNMENT PRINTING OFFICE

A-12
19-11871

11600

M-600

Moore, Turners

(HEAD OF FAMILY)

STATE, ARKANSAS

VOL. 53 E.D. 134

SHEET 10 LINE 61

B 44

(BLOCK)

(AGE)

Arkansas

(BIRTHPLACE)

Luttrell

(COUNTY)

(CITIZENSHIP)

Luttrell

(CITY)

Victory

(STREET)

417

(HOUSE NO.)

OTHER MEMBERS OF FAMILY

NAME	RELATIONSHIP	AGE	BIRTHPLACE	CITIZENSHIP
Moore, Anna	W	42	Arkansas	
Anna	D	23	Arkansas	
Watson, Elizabeth	Victor	48	Massachusetts	

1920 CENSUS INDEX
DEPARTMENT OF COMMERCE
BUREAU OF THE CENSUS

U. S. GOVERNMENT PRINTING OFFICE

A-18

11-1197

M600

Moore, Vanessa
(INDIVIDUAL)

ARKANSAS

VOL. 48 E.D. 180
SHEET 24 LINE 14

B
(COLOR) (AGE)

Arkansas
(BIRTHPLACE)

Phillips
(COUNTY)

(CITIZENSHIP)

(CITY)

(STREET)

(HOUSE NO.)

ENUMERATED WITH

Nelson John
Step-daughter

RELATIONSHIP TO ABOVE

REMARKS

1920 CENSUS - INDEX
DEPARTMENT OF COMMERCE
BUREAU OF THE CENSUS

M600

M600

Moore, Vessie
(HEAD OF FAMILY)

ARKANSAS

VOL. 18 P. D. 57

SHEET 9 LINE 31

2
(COLOR)

35
(AGE)

Drew
(COUNTY)

Arkansas
(BIRTHPLACE)

(CITY)

(CITIZENSHIP)

(STREET)

OTHER MEMBERS OF FAMILY

(HOUSE NO.)

NAME	RELATIONSHIP	AGE	BIRTHPLACE	CITIZENSHIP
<u>Moore, Vessie</u>	<u>W</u>	<u>32</u>	<u>Arkansas</u>	
<u>Victor</u>	<u>S</u>	<u>5 1/2</u>	<u>Arkansas</u>	

1920 CENSUS-INDEX
DEPARTMENT OF COMMERCE
BUREAU OF THE CENSUS

U. S. GOVERNMENT PRINTING OFFICE 13-104107

M600

711

M 600

Moore, Victor A
(HEAD OF FAMILY)

ARKANSAS

W
(COLOR)

37
(AGE)

Tennessee
(BIRTHPLACE)

VOL. 40

E. D. 148

Mississippi
(COUNTY)

Blytheville
(CITY)

SHEET 11

LINE 13

South Lake
(STREET)

(CITIZENSHIP)

611
HOUSE NO.

NAME	RELATIONSHIP	AGE	BIRTHPLACE	CITIZENSHIP
Moore, Minnie W	W	21	Tennessee	

1920 CENSUS-INDEX
DEPARTMENT OF COMMERCE
BUREAU OF THE CENSUS

U. S. GOVERNMENT PRINTING OFFICE
A-1a
11-17201

M 600

Moore

19600

Moore, Victoria
(INDIVIDUAL)

N
(HOLDERS)

42
(AGE)

Chicot
(COUNTY)

Alabama
(BIRTHPLACE)

ARKANSAS

VOL. 6

SHEET 1

E. D. 33

LINE 33

(CITY)

(STREET)

(CITY AND STATE)

(HOUSE NO.)

ENUMERATED WITH Scife, Hannie J

RELATIONSHIP TO ABOVE Mother

REMARKS

1920 CENSUS-INDEX
DEPARTMENT OF COMMERCE
BUREAU OF THE CENSUS

U. S. GOVERNMENT PRINTING OFFICE

A-3
17-1107

M600

[Handwritten scribbles]

17 000
Moore, Viola
(INDIVIDUAL)

ARKANSAS

B
(COLOR)
17
(AGE)
Columbus
(COUNTY)
-
(CITY)

Arkansas
(BIRTHPLACE)

VOL. 13 E. D. 75
SHEET 8 LINE 87

(CITIZENSHIP)

ENUMERATED WITH

(STREET)

(HOUSE NO.)

RELATIONSHIP TO ABOVE

Moore, Hocklers
Daughter-in-law

REMARKS

1920 CENSUS—INDEX
DEPARTMENT OF COMMERCE
BUREAU OF THE CENSUS

U. S. GOVERNMENT PRINTING OFFICE

A-3

19-11272

M600

15600

Moore, Voil
(HEAD OF FAMILY)

ARKANSAS

W
(COLOR)

25
(AGE)

78 E. D. 61
SHEET 13 LINE 71

Jackson
(COUNTY)

Arkansas
(BIRTHPLACE)

(CITY)

(CITIZENSHIP)

NAME	OTHER MEMBERS OF FAMILY			BIRTHPLACE	HOUSE NO.	CIVILIAN
	RELATIONSHIP	AGE	(STREET)			
<u>Moore, Minnie</u>	<u>W</u>	<u>74</u>		<u>Arkansas</u>		
<u>Luaille</u>	<u>D</u>	<u>5</u>		<u>Arkansas</u>		
<u>Lester</u>	<u>S</u>	<u>4</u>		<u>Arkansas</u>		
<u>Rufus</u>	<u>S</u>	<u>1</u>		<u>Arkansas</u>		
<u>Ruby</u>	<u>D</u>	<u>1</u>		<u>Arkansas</u>		

1920 CENSUS INDEX
DEPARTMENT OF COMMERCE
BUREAU OF THE CENSUS

U. S. GOVERNMENT PRINTING OFFICE

Arts
16-41871

M 600

Murray, W. A.

(HEAD OF FAMILY)

ARKANSAS

VOL 43

E. D.

SHEET 3

LINE

86

W

30

Arkansas

(MARRIAGE)

(AGE)

(BIRTHPLACE)

(CITIZENSHIP)

Montgomery

(COUNTRY)

(CITY)

(STREET)

(HOUSE NO.)

OTHER MEMBERS OF FAMILY

NAME	RELATIONSHIP	AGE	BIRTHPLACE	CITIZENSHIP
Murray Matilda	W	23	Arkansas	
- Mabelle	D	5	Arkansas	
- Moyell	D	3	Arkansas	
- Eddie	S	1	Arkansas	
Carter, T. A.	SM	66	Arkansas	

1920 CENSUS—INDEX
DEPARTMENT OF COMMERCE
BUREAU OF THE CENSUS

A-1a

U. S. GOVERNMENT PRINTING OFFICE 1917-11871

M 600

ARKANSAS

M 600

Mary W. J.

(HEAD OF FAMILY)

ARKANSAS

VOL. 56

E. D. 29

SHEET 17

LINE 20

W (COLOR)

67 (AGE)

St. Francis (COUNTY)

Pennsylvania (BIRTHPLACE)

(CITIZENSHIP)

(CITY)

(STREET)

OTHER MEMBERS OF FAMILY

(HOUSE NO.)

NAME	RELATIONSHIP	AGE	BIRTHPLACE	CITIZENSHIP
Mary Emma J.	W	50	Pennsylvania	

1920 CENSUS-INDEX
DEPARTMENT OF COMMERCE
BUREAU OF THE CENSUS

U. S. GOVERNMENT PRINTING OFFICE

A-18
(2-9-1921)

M 600

M600

ARKANSAS

Moore, H. J.
(HEAD OF FAMILY)

VOL. 7 E. D. 47

47 Texas
(AGE) (BIRTHPLACE)

SHEET 1 LINE 1

Chicot
(COUNTY) (CITY) (STREET) (HOUSE NO.)

OTHER MEMBERS OF FAMILY

NAME	RELATIONSHIP	AGE	BIRTHPLACE	CITIZENSHIP
Moore, Louise	W	47	Texas	
Page J.	D	19	Texas	
Louise	D	16	Texas	
Howard	S	13	Texas	
Ruth	D	8	Texas	

1920 CENSUS—INDEX
DEPARTMENT OF COMMERCE
BUREAU OF THE CENSUS

A-3a
U. S. GOVERNMENT PRINTING OFFICE 13-14871

M 600

Mary Walker
(INDIVIDUAL)

ARKANSAS

VOL. 3 E. D.

13
(COUNT)

8
(AGE)

Arkansas
(BIRTHPLACE)

SHEET 3 LINE

Grant
(COUNT)

(CITY/TOWNSHIP)

Camp Pendennis
(STREET)

ENUMERATED WITH

King, Joe

(IF ABOVE NOT)

RELATIONSHIP TO ABOVE

servant

REMARKS

See Walker, Mary

1920 CENSUS—INDEX
DEPARTMENT OF COMMERCE
BUREAU OF THE CENSUS

U. S. GOVERNMENT PRINTING OFFICE

AJ

M 600

Mary

M600

Moore, Walter
(HEAD OF FAMILY)

ARKANSAS

VOL. 65 E. D. 160SHEET 6 LINE 31

W 27 Illinois
(COLOR) (AGE) (BIRTHPLACE)
White
(COUNTRY)

(CITIZENSHIP)(STREET)HOUSE NO.

OTHER MEMBERS OF FAMILY

NAME	RELATIONSHIP	AGE	BIRTHPLACE	CITIZENSHIP
<u>Moore, Bertha</u>	<u>W</u>	<u>27</u>	<u>Arkansas</u>	
<u>- Bernice</u>	<u>D</u>	<u>3 ¹/₂</u>	<u>Arkansas</u>	
<u>- Helen</u>	<u>D</u>	<u>1 ¹⁰/₁₂</u>	<u>Arkansas</u>	

1920 CENSUS INDEX
 DEPARTMENT OF COMMERCE
 BUREAU OF THE CENSUS

U. S. GOVERNMENT PRINTING OFFICE
 16-11871

A-1a

M600

M 600

More, Walter
(INDIVIDUAL)

ARKANSAS

VOL. 46 E. D. 216
SHEET 5 LINE 27

B 36
(COLOR) (AGE)

Cornett
(COUNTY)

Louisiana
(BIRTHPLACE)

(CITIZENSHIP)

(CITY)

(STREET)

(HOUSE NO.)

ENUMERATED WITH *Burns, Lee*

RELATIONSHIP TO ABOVE *Son in law*

REMARKS

1920 CENSUS-INDEX
DEPARTMENT OF COMMERCE
BUREAU OF THE CENSUS

U. S. GOVERNMENT PRINTING OFFICE 17-1107

M 600

M-600

Moore, Walter
(HEAD OF FAMILY)

ARKANSAS

VOL. 23 E. O. 74

B 33 Texas
(COLOR) (AGE) (BIRTHPLACE)

SHEET 24 LINE 58

Hempstead
(COUNTY) (CITIZENSHIP)

(CITY) (STREET) (HOUSE NO.)

OTHER MEMBERS OF FAMILY

NAME	RELATIONSHIP	AGE	BIRTHPLACE	CITIZENSHIP
<u>Moore, Leona</u>	<u>w</u>	<u>23</u>	<u>Louisiana</u>	

1920 CENSUS INDEX
DEPARTMENT OF COMMERCE
BUREAU OF THE CENSUS



M 690

Moore Walter K.

ARKANSAS

(HEAD OF FAMILY)

VOL 49

E. D. 8

W 34

SHEET 8

LINE 19

(COLOR)

(AGE)

Peapack

(BIRTHPLACE)

Peapack

(COUNTY)

(CITIZENSHIP)

(CITY)

(STREET)

(HOUSE NO.)

OTHER MEMBERS OF FAMILY

NAME	RELATIONSHIP	AGE	BIRTHPLACE	CITIZENSHIP
Moore Leta W	w	31	Arkansas	
Walter K. Moore	h	34	Arkansas	
Simpson Laverne S.	s	15	Arkansas	
Dock S.	s	14	Arkansas	
Uncle S. P.		11	Arkansas	

1930 CENSUS INDEX
DEPARTMENT OF COMMERCE
BUREAU OF THE CENSUS

#1 Sec 2



U. S. GOVERNMENT PRINTING OFFICE

A-14
11-71871

M600

Murroh, Walter P
(HEAD OF FAMILY)

STATE ARKANSAS

W
(COLOR)

41
(AGE)

VOL 42 E.D. 33

Neada
(COUNTY)

Arkansas
(BIRTHPLACE)

SHEET 20 LINE 51

Parrott
(CITY)

West First
(STREET)

(CITIZENSHIP)

OTHER MEMBERS OF FAMILY

(HOUSE NO.)

NAME	RELATIONSHIP	AGE	BIRTHPLACE	CITIZENSHIP
Murroh, Gladys W	W	21	Arkansas	
Evlyn A	D	2	Arkansas	

1920 CENSUS-INDEX
DEPARTMENT OF COMMERCE
BUREAU OF THE CENSUS

M600

Will

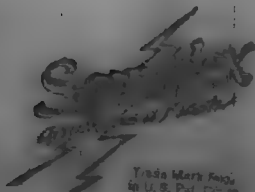

A SERVICE

Sold and licensed exclusively by the

Liberty Loan Administration

Washington, D.C.

Project No.

No. 15 507

1,495,608

1,507,200

1,400,000

1,223,810

1,000,000

Printed in U.S.A.

M 600

ARKANSAS

Mayer Will
(HEAD OF FAMILY)

VOL. 2 E. D. 17
SHEET 16 LINE 31

B 39

Alabama
(BIRTHPLACE)

Ashley
(COLOR)

(COUNTY)

(STREET)

(HOUSE NO.)

OTHER MEMBERS OF FAMILY

NAME	RELATIONSHIP	AGE	BIRTHPLACE	GRAD- ED
Mayer Mary	W	31	Alabama	
Miller Lewis	F. L.	59	Mississippi	

M 600

M 600

Moore, Will

(HEAD OF FAMILY)

ARKANSAS

B

(COLOR)

44

(AGE)

Scott

(COUNTY)

Arkansas

(BIRTHPLACE)

VOL. 57

E. D. 119

SHEET 22

LINE 63

(CITY)

(CITIZENSHIP)

(STREET)

OTHER MEMBERS OF FAMILY

(HOUSE NO.)

NAME

RELATIONSHIP

AGE

BIRTHPLACE

CITIZENSHIP

Moore, Mary

W

41

Arkansas

1920 CENSUS-INDEX
DEPARTMENT OF COMMERCE
BUREAU OF THE CENSUS

U. S. GOVERNMENT PRINTING OFFICE

A-36

11-11-1927

M 600

Moore, Will

M 600

Moose, Will
(HEAD OF FAMILY)

ARKANSAS

W
(COLOR)

25
(AGE)

VOL. 32

L. O. 78

Lawrence
(COUNTY)

Arkansas
(BIRTHPLACE)

SHEET 34

LINE 40

(CITY)

(CITIZENSHIP)

OTHER MEMBERS OF FAMILY
(STREET)

(HOUSE NO.)

NAME	RELATIONSHIP	AGE	BIRTHPLACE	CITIZENSHIP
<u>Moose, Dave</u>	<u>W</u>	<u>26</u>	<u>Arkansas</u>	
<u>East, R</u>		<u>14</u>	<u>Arkansas</u>	

1920 CENSUS-INDEX
DEPARTMENT OF COMMERCE
BUREAU OF THE CENSUS

U. S. GOVERNMENT PRINTING OFFICE

A-34

17-11871

M 600

Sparrow

M 600

Moore Will
(HEAD OF FAMILY)

ARKANSAS

VOL. 56 E.D. 2-25

B 45
(COUNTY) (AGE)

North Carolina
(BIRTHPLACE)

SHEET 1 LINE 97

St. Francis
(COUNTY)

Forest
(CITY)

German
(STREET)

(CITIZENSHIP)
208
(HOUSE NO.)

OTHER MEMBERS OF FAMILY

NAME	RELATIONSHIP	AGE	BIRTHPLACE	SEX AND
Moore, Orma	W	42	Tennessee	
Tucker, Peggy	M.S.	59	N. Carolina	

1920 CENSUS INDEX
DEPARTMENT OF COMMERCE
BUREAU OF THE CENSUS

M 600

7

M600

Moore, Will A
(HEAD OF FAMILY)

ARKANSAS

VOL. 17

E. D. 29

SHEET 29

LINE 74

W
(COLOR)
28
(AGE)
Dallas
(COUNTY)
Fordyce
(CITY)

Arkansas
(BIRTHPLACE)

Leater, Edward
(STREET)

(CITIZENSHIP)

(HOUSE NO.)

OTHER MEMBERS OF FAMILY				
NAME	RELATIONSHIP	AGE	BIRTHPLACE	CITIZENSHIP
<u>Moore, Conelia</u>	<u>W</u>	<u>21</u>	<u>Arkansas</u>	

1920 CENSUS - INDEX
DEPARTMENT OF COMMERCE
BUREAU OF THE CENSUS

U. S. GOVERNMENT PRINTING OFFICE

AWA
(1917-1871)

M600

Moore

M600

Mason, Will F
(HEAD OF FAMILY)

ARKANSAS

W 35 Arkansas
(TOWNSHIP) (AGE) (BIRTHPLACE)

VOL 20 E.D. 110

SHEET 2 LINE 1

Franklin
(COUNTY) (CITY)

(POST OFFICE)

OTHER MEMBERS OF FAMILY (STREET) (INCLUDE IND.)

NAME	RELATIONSHIP	AGE	BIRTHPLACE	CITIZENSHIP
Mason, Minnie	W	39	Missouri	
- Bertha F	D	11	Arkansas	
- Richard A	A	9	Arkansas	
- Anne R	D	7	Arkansas	

1920 CENSUS-INDEX
DEPARTMENT OF COMMERCE
BUREAU OF THE CENSUS

U. S. GOVERNMENT PRINTING OFFICE

A-42
1917

M 600

Moore, William C.
(HEAD OF FAMILY)

ARKANSAS

VOL. 1 E.D. 2

SHEET 17 LINE 23

W 43 Arkansas
(COLOR) (AGE) (BIRTHPLACE)

Arkansas
(CITY)

West 9th
(STREET)

(CITIZENSHIP)

OTHER MEMBERS OF FAMILY

(HOUSE NO.)

NAME	RELATIONSHIP	AGE	BIRTHPLACE	CITIZENSHIP
Moore, Ayrabelle	W	38	Arkansas	
Frances	D	16	Arkansas	
Velma C	D	6	Arkansas	

1920 CENSUS INDEX
DEPARTMENT OF COMMERCE
BUREAU OF THE CENSUS



M 600

M 600

Moore, William J.

(HEAD OF FAMILY)

ARKANSAS

VOL.

39

E. D.

6

SHEET

7

LINE

20

W 52
Miller
(CITY)Illinois
(BIRTHPLACE)

(CITIZENSHIP)

(CITY)

(STREET)

HOUSE NO.

OTHER MEMBERS OF FAMILY

NAME	RELATIONSHIP	AGE	BIRTHPLACE	CITIZENSHIP
Moore, Zula R	W	37	Texas	
— Grace L	D	16	Texas	
— Grady W.	D	15	Texas	
— Mamie L	D	13	Arkansas	
— Charles L	D	10	Texas	

1920 CENSUS—INDEX
DEPARTMENT OF COMMERCE
BUREAU OF THE CENSUS

/see v

A-14

U. S. GOVERNMENT PRINTING OFFICE

M 600

Moore, William D.
(HEAD OF FAMILY)

ARKANSAS

VOL. 39 E. D. 67

W 27 Arkansas
(AGE) (BIRTHPLACE)

SHEET 14 LINE 4

Miller _____
(CITY) (CITIZENSHIP)

(STREET) (HOUSE NO.)

OTHER MEMBERS OF FAMILY				
NAME	RELATIONSHIP	AGE	BIRTHPLACE	COLORED
<u>Moore, Margaret L</u>	<u>W</u>	<u>20</u>	<u>Arkansas</u>	

1920 CENSUS INDEX
DEPARTMENT OF COMMERCE
BUREAU OF THE CENSUS

U. S. GOVERNMENT PRINTING OFFICE
1917-18

M 600

M 600

Murray, William H.
(HEAD OF FAMILY)

ARKANSAS

VOL. 57 E. D. 112

SHEET 6 LINE 22

H. 46 Kentucky
(COLOR) (AGE) (BIRTHPLACE)

Lucy
(CITY)

Kittling
(CITY)

(CITIZENSHIP)

(STATUS)

OTHER MEMBERS OF FAMILY

(HOUSE NO.)

NAME	RELATIONSHIP	AGE	BIRTHPLACE	CITIZENSHIP
Murray, Lucinda J.	H.	46	Missouri	
- Wade C. J.	S.	15	Kentucky	
- Wastered L.	S.	13	Kentucky	
- Emma L.	S.	7	Kentucky	
- Clifford	S.	5	Arkansas	

1920 CENSUS - INDIAN
DEPARTMENT OF COMMERCE
BUREAU OF THE CENSUS

U. S. GOVERNMENT PRINTING OFFICE

A-16

19-11071

M 600

M

M600

Moore William H
(HEAD OF FAMILY)

ARKANSAS

VOL 54 E. D. 14

SHEET 17 LINE 16

W 23
(COLOR) (AGE)

Polk
(COUNTY)
Little Rock
(CITY)

Mississippi
(BIRTHPLACE)

(CITIZENSHIP)

N. Ark
(STREET)

200
(HOUSE NO.)

OTHER MEMBERS OF FAMILY

NAME	RELATIONSHIP	AGE	BIRTHPLACE	CITIZENSHIP
<u>Moore Evelyn J</u>	<u>W</u>	<u>22</u>	<u>Arkansas</u>	

1920 CENSUS-INDEX
DEPARTMENT OF COMMERCE
BUREAU OF THE CENSUS

M600

M 600

Mayer, William R.
(HEAD OF FAMILY)

ARKANSAS

VOL 52 E.D. 130

SHEET 11 LINE 10

W. 31
(COLOR) (AGE)

Arkansas
(BIRTHPLACE)

Pulaski
(COUNTY)
Little Rock
(CITY)

Park ave 806
(STREET) (HOUSE NO.)

OTHER MEMBERS OF FAMILY

NAME	RELATIONSHIP	AGE	BIRTHPLACE	CITIZENSHIP
Mayer, Nettie	W.	32	Illinois	
— William	S.	2	Arkansas	

1920 CENSUS INDEX
DEPARTMENT OF COMMERCE
BUREAU OF THE CENSUS

U. S. GOVERNMENT PRINTING OFFICE 19-11074

M 600

14600

Murry William T
(HEAD OF FAMILY)

ARKANSAS

VOL. 2 E. D. 106

SHEET 2 LINE 6A

W (COLOR) 26 (AGE)
Hot Spring (COUNTY)
Malvern (CITY)

Arkansas
(BIRTHPLACE)

(CITIZENSHIP)

School
(STREET)

309
(HOUSE NO.)

OTHER MEMBERS OF FAMILY

NAME	RELATIONSHIP	AGE	BIRTHPLACE	CITIZENSHIP
Murry Frances D	W	23	Arkansas	

1920 CENSUS-INDEX
DEPARTMENT OF COMMERCE
BUREAU OF THE CENSUS

A-2
U. S. GOVERNMENT PRINTING OFFICE 17-10871 3

M600

M 600

Moore, Willie
(HEAD OF FAMILY)

ARKANSAS

B
(HOUSE)

46
(AGE)

VOL 10

United States
(BIRTHPLACE)

SHEET 7

L. D.

Gros
(CITY)

Wynne
(CITY)

Belle Flower
(STREET)

(CITIZENSHIP)

LINE 63

NAME

OTHER MEMBERS OF FAMILY

(HOUSE NO.)

NAME	RELATIONSHIP	AGE	BIRTHPLACE	CITIZENSHIP
Moore, Wava	W.	27	Mississippi	
— Kousaville	S	38/12	Arkansas	
— Donahy	W	16/12	Arkansas	

1920 CENSUS—INDEX
DEPARTMENT OF COMMERCE
BUREAU OF THE CENSUS

U. S. GOVERNMENT PRINTING OFFICE

A-28
(2-1109)

M 600

M 600

Moore Wilson D.
(HEAD OF FAMILY)

ARKANSAS

VOL. 49 Z. D. 26

SHEET 11 LINE 33

(COLON)

W

(AGE)

47

Pope

(COUNTY)

(CITY)

Tennessee

(BIRTHPLACE)

(STREET)

(OTHER INFO)

OTHER MEMBERS OF FAMILY

HOUSE NO. 1

NAME	RELATIONSHIP	AGE	BIRTHPLACE	OTHERSHIP
Moore Nellie	W	42	Kentucky	
— Raymond	S	18	Kentucky	
— Edward	S	10	Kentucky	
— May E.	D	6	Kentucky	

1920 CENSUS—INDEX
DEPARTMENT OF COMMERCE
BUREAU OF THE CENSUSU. S. GOVERNMENT PRINTING OFFICE
A-18
(1917) 1097

M 600

Murrey, Norma
(INDIVIDUAL)

ARKANSAS

VOL. 39 E. D. 71

SHEET 9 LWE. 4

Mu 5 Arkansas
(COLOR) (AGE) (BIRTHPLACE)

Miller Texarkana Beech
(COUNTY) (CITY) (STREET) (CITIZENSHIP)

ENUMERATED WITH Williams, Sarah 1410
(HOUSE NO.)

RELATIONSHIP TO ABOVE Daughter

REMARKS _____

1920 CENSUS—INDEX
DEPARTMENT OF COMMERCE
BUREAU OF THE CENSUS

11600

Mair, Amner
(HEAD OF FAMILY)

ARKANSAS

W
(COLOR)

55
(AGE)

VOL 17

E.D. 36

Decha
(COUNTY)

Indiana
(BIRTHPLACE)

SHEET 6

LINE 30

Mc Deche
(CITY)

North Second
(STREET)

(CITIZENSHIP)

501

(HOUSE NO.)

OTHER MEMBERS OF FAMILY

NAME	RELATIONSHIP	AGE	BIRTHPLACE	CITIZENSHIP
<u>Mair, Jennie</u>	<u>D</u>	<u>9</u>		
<u>Dookin, Richia</u>	<u>R</u>	<u>22</u>	<u>Arkansas</u>	
		<u>19</u>	<u>Louisiana</u>	

1920 CENSUS-INDEX
DEPARTMENT OF COMMERCE
BUREAU OF THE CENSUS

11600

Mair, Amner

11600
More, Amos
(HEAD OF FAMILY)

B
(COLOR)
73
(AGE)
St. Francis
(COUNTY)
-
(CITY)

Mississippi
(BIRTHPLACE)

ARKANSAS
VOL. 26
SHEET 9
I. D. 219
LINE 97
(CITIZENSHIP)

NAME	OTHER MEMBERS OF FAMILY			BIRTHPLACE	CITIZENSHIP
	RELATIONSHIP	AGE	SEX		
More, Lulah	W	19		Arkansas	

1920 CENSUS—INDEX
DEPARTMENT OF COMMERCE
BUREAU OF THE CENSUS

U. S. GOVERNMENT PRINTING OFFICE
A-14
16-1187

11600
20

11600

Myer, Anderson
(HEAD OF FAMILY)

ARKANSAS

VOL 56 E.D. 211

B 45
(COLDS) (AGE)

Mississippi
(BIRTHPLACE)

SHEET 9 LINE 34

St. Francis
(COUNTY)

(CITIZENSHIP)

(CITY)

(STREET)

OTHER MEMBERS OF FAMILY

(HOUSE NO.)

NAME	RELATIONSHIP	AGE	BIRTHPLACE	Color Hair
<u>Myer, Fannie L</u>	<u>W</u>	<u>42</u>	<u>Mississippi</u>	
<u>Leonard P</u>	<u>S</u>	<u>31</u>	<u>Mississippi</u>	

1920 CENSUS-INDEX
DEPARTMENT OF COMMERCE
BUREAU OF THE CENSUS

U. S. GOVERNMENT PRINTING OFFICE

1918

11600

21600

Myer, Arthur

(HEAD OF FAMILY)

ARKANSAS

VOL 59 E. D. 159

SHEET 13 LINE 48

W 82

(COLOR)

(AGE)

Illinois

(BIRTHPLACE)

Sebastian

(CITIZENSHIP)

H Smith

(CITY)

S. 17th

(STREET)

905

(HOUSE NO.)

OTHER MEMBERS OF FAMILY

NAME	RELATIONSHIP	AGE	BIRTHPLACE	CITIZENSHIP
Myer, Mabel	W	30	Missouri	
Vincent	D	7	Missouri	

1920 CENSUS-INDEX
DEPARTMENT OF COMMERCE
BUREAU OF THE CENSUS

17600

Moore Arthur
(HEAD OF FAMILY)

ARKANSAS

VOL. 34 E. D. 115

SHEET 5 LINE 83

B
(LOCALITY)

37
(AGE)

Tennison
(BIRTHPLACE)

Lee
(COUNTY)

(CITIZENSHIP)

(CITY)

OTHER MEMBERS OF FAMILY

(HOUSE NO.)

NAME	RELATIONSHIP	AGE	BIRTHPLACE	CITIZENSHIP
<u>Moore, Mary</u>	<u>W.</u>	<u>36</u>	<u>Arkansas</u>	
<u>Ward</u>	<u>S.</u>	<u>13</u>	<u>Arkansas</u>	

1920 CENSUS INDEX
DEPARTMENT OF COMMERCE
BUREAU OF THE CENSUS

U. S. GOVERNMENT PRINTING OFFICE 19-11627

AJa

2000
 Moore, Augusta
(HEAD OF FAMILY)
 49 Arkansas
(AGE) (BIRTHPLACE)
 Independence
(CITY) (COUNTY) (CITIZENSHIP)
(STREET) (HOUSE NO.)

ARKANSAS
 VOL. 22 E.D. 3
 SHEET 6 LINE 60

OTHER MEMBERS OF FAMILY

NAME	RELATIONSHIP	AGE	BIRTHPLACE	CITIZENSHIP
Duncan, Jacobson, S		16	Arkansas	
Maud, S		14	Arkansas	

1920 CENSUS—INDEX
 DEPARTMENT OF COMMERCE
 BUREAU OF THE CENSUS



AJa
 U. S. GOVERNMENT PRINTING OFFICE 21-11971

11600

ARKANSAS

M 600

Moore, Eddie

(INDIVIDUAL)

ARKANSAS

VOL 36

S. D.

SHEET 13

LINE

W

(SEX)

11

(AGE)

Arkansas

(BIRTH PLACE)

Lonsdale

(CITY)

(CITIZENSHIP)

ENUMERATED WITH

(STREET)

Scroggins, Claude
Step son

(HOUSE NO.)

RELATIONSHIP TO ABOVE

REMARKS

1

1920 CENSUS—INDEX
DEPARTMENT OF COMMERCE
BUREAU OF THE CENSUS

U. S. GOVERNMENT PRINTING OFFICE

A-4

11-11471

M 600

Moore

11600
 Moore, Edward
 (HEAD OF FAMILY)

ARKANSAS

St. 51 Ohio
 Crawford (COUNTY) (BIRTHPLACE)

VOL. 14 E. D. 88
 SHEET 14 LINE 13

NAME	OTHER MEMBERS OF FAMILY		BIRTHPLACE	CITIZENSHIP
	RELATIONSHIP	AGE		
Moore, Jane	S	17	Ohio	
Lyman	S	13	Oklahoma	

1920 CENSUS INDEX
 DEPARTMENT OF COMMERCE
 BUREAU OF THE CENSUS

U. S. GOVERNMENT PRINTING OFFICE

11-4771

11600

Moore, Elmer E.
(HEAD OF FAMILY)

ARKANSAS

W
23
Crawley
Hogans
(AGE)
(COUNTY)
(CITY)

Indiana
(BIRTHPLACE)

VOL. 50
SHEET 2

E. D. 115
LINE 09

NAME	OTHER MEMBERS OF FAMILY			BIRTHPLACE	CITIZENSHIP	(HOUSE NO.)
	RELATIONSHIP	AGE	(STREET)			
Moore, Almie	W			Arkansas		
Moore, Gilbert E.	S	18 1 3/4		Arkansas		

1920 CENSUS—INDEX
DEPARTMENT OF COMMERCE
BUREAU OF THE CENSUS

U. S. GOVERNMENT PRINTING OFFICE

A-1a

1918-1920

11600

M

11600

Moore, Elvin
(HEAD OF FAMILY)

ARKANSAS

VOL. 40

E.D. 139

SHEET 31

LINE 41

W 18
COLOR (AGE)
Mississippi
(COUNTY)
J
(CITY)

Kansas
(BIRTHPLACE)

(CITIZENSHIP)

OTHER MEMBERS OF FAMILY
(STREET)

NAME	RELATIONSHIP	AGE	BIRTHPLACE	HOUSE NO.	CITIZENSHIP
Moore, Clara	W	18	Iowa		

1920 CENSUS—INDEX
DEPARTMENT OF COMMERCE
BUREAU OF THE CENSUS

U. S. GOVERNMENT PRINTING OFFICE

A-14

1919:107:

11600

4600
 Morrow, Frank
(NAME OF FAMILY)

ARKANSAS
 VOL. 11 E. D. 11
 SHEET 5 LINE 103

34
(AGE)
 Conway
(CITY)
 Arkansas
(BIRTHPLACE)

(CITIZENSHIP)

NAME	OTHER MEMBERS OF FAMILY		BIRTHPLACE	CITIZENSHIP
	RELATIONSHIP	AGE		
Morrow, Arna	H			
Doohan	D	21	Arkansas	
Julletta	D	3 1/2	Arkansas	
		1 1/2	Arkansas	

1920 CENSUS-INDEX
 DEPARTMENT OF COMMERCE
 BUREAU OF THE CENSUS

U. S. GOVERNMENT PRINTING OFFICE
 A-4
 19-1 (1917)

4600
 Morris

M600

Moore Frank
(HEAD OF FAMILY)

ARKANSAS

W
(COLOR)
Katepung
(COUNTY)
-
(CITY)

42
(AGE)

Arkansas
(BIRTHPLACE)

YOL. 21 E.D. 109
SHEET 1 LINE 5

(OFFICER'S NAME)

NAME	OTHER MEMBERS OF FAMILY		BIRTHPLACE	HOUSE NO.	CITY & STATE
	RELATIONSHIP	AGE			
Moore Ola W.					
- Frances L.	W	38	Arkansas		
- Maurice R.	D	13	Arkansas		
- Katherine	S	9	Arkansas		
- Cecile B.	D	4 1/2	Arkansas		
	D	1 1/2	Arkansas		

1920 CENSUS-INDEX
DEPARTMENT OF COMMERCE
BUREAU OF THE CENSUS

M600

Moore

Moore, Frank

HEAD OF FAMILY - CONTINUED

STATE Arkansas

OTHER MEMBERS OF FAMILY - CONTINUED

NAME	RELATIONSHIP	AGE	BIRTHPLACE	CITIZENSHIP
Moore, Walter	S.	9	Arkansas	
Hermon	S.	7	Arkansas	
Thurman	S.	5	Arkansas	
James	S.	3	Arkansas	

1920 CENSUS - INDEX
DEPARTMENT OF COMMERCE
BUREAU OF THE CENSUS # 2 Sect 1

11600

Moore, George
(HEAD OF FAMILY)

ARKANSAS

VOL. 41 E. D. 2000

SHEET 4 LINE 33

B 48 Alabama
(COLOR) (AGE) (BIRTHPLACE)

Mississippi
(COUNTY) (CITIZENSHIP)

(CITY) (STREET) (HOUSE NO.)

OTHER MEMBERS OF FAMILY

NAME	RELATIONSHIP	AGE	BIRTHPLACE	CITIZENSHIP
Moore, Nellie W.	Wf	38	Alabama	
Walter		17	Alabama	
Byrdella D.		16	Alabama	
Loose		13	Alabama	
Enoch		9	Arkansas	

1920 CENSUS INDEX
DEPARTMENT OF COMMERCE
BUREAU OF THE CENSUS

11600

Moore George L.
(HEAD OF FAMILY)

ARKANSAS

VOL 46

E. D. 197

7069 Pennsylvania
(CITY) (STATE) (BIRTHPLACE)

SHEET 9

LINE 2

Harrisburg
(CITY) (STREET)

(CITIZENSHIP)

OTHER MEMBERS OF FAMILY

HOUSE NO. J

NAME	RELATIONSHIP	AGE	BIRTHPLACE	CITIZENSHIP
Moore Ellen J.	W	60	Pennsylvania	

1920 CENSUS-INDEX
DEPARTMENT OF COMMERCE
BUREAU OF THE CENSUS



11600

11600
 Moore Green
 (HEAD OF FAMILY)

ARKANSAS

W 68
 (COLOR) (AGE)
 Logan
 (COUNTY)
 Arkansas
 (BIRTHPLACE)
 (CITY)

VOL 37 F.D. 22
 SHEET 8 LINE 28
 (CITIZENSHIP)

NAME	OTHER MEMBERS OF FAMILY		BIRTHPLACE	CITIZEN- SHIP
	RELATION- SHIP	AGE		
Moore, Sarah	W	66	Arkansas	
— Austin	S	22	Arkansas	
— Blanche	D L	22	Arkansas	

1920 CENSUS—INDEX
 DEPARTMENT OF COMMERCE
 BUREAU OF THE CENSUS

M600

Moorey Green
(HEAD OF FAMILY)

ARKANSAS

VOL. 15 E. D. 68

SHEET 18 LINE 4

13 39 Mississippi
(COLOR) (AGE) (BIRTHPLACE)

Clinton
(CITIZENSHIP)

Clarksdale
(CITY) (STREET) (HOUSE NO.)

OTHER MEMBERS OF FAMILY

NAME	RELATIONSHIP	AGE	BIRTHPLACE	CITIZENSHIP
<u>Moorey Annie</u>	<u>w</u>	<u>36</u>	<u>Mississippi</u>	
<u>John</u>	<u>s</u>	<u>5</u>	<u>Arkansas</u>	

1920 CENSUS—INDEX
DEPARTMENT OF COMMERCE
BUREAU OF THE CENSUS

M600

M 600

Moore H. O.

(HEAD OF FAMILY)

ARKANSAS

VOL 20

L. O. 55

W

(COLOR)

29

(AGE)

Arkansas

(BIRTHPLACE)

SHEET 7

LINE 13

Franklin

(COUNTY)

(CITIZENSHIP)

(CITY)

(STREET)

OTHER MEMBERS OF FAMILY

(HOUSE NO.)

NAME	RELATIONSHIP	AGE	BIRTHPLACE	CITIZENSHIP
Moore, Ollie	W	20	Arkansas	
- James Wood	S	7	Arkansas	
- Grace	D	6	Arkansas	
- Edna Mat	D	4	Arkansas	

1920 CENSUS-INDEX
DEPARTMENT OF COMMERCE
BUREAU OF THE CENSUS

U. S. GOVERNMENT PRINTING OFFICE

A-1a

7-1107

M 600

Mo

M 600

Maure, H. G.
(INDIVIDUAL)

ARKANSAS

W

(COLOR)

26

(AGE)

VOL 53

E.D.

Missouri
(BIRTHPLACE)

SHEET 1

LINE 15

Pulaski
(COUNTY)

Little Rock
(CITY)

(CITY/STREET)

H. Markham
(STREET)

ENUMERATED WITH

Mahoney Hotel
Boarder

1209

RELATIONSHIP TO ABOVE

REMARKS

1920 CENSUS - INDEX
DEPARTMENT OF COMMERCE
BUREAU OF THE CENSUS

U. S. GOVERNMENT PRINTING OFFICE

11 2-3
1919:1071

M 600
W

M 600
 Meyer, H. J.
 (HEAD OF FAMILY)

W 48
 (COLOR)
 Phillips
 (AGE)
 (COUNTY)
 Helena
 (CITY)

Arkansas
 (BIRTHPLACE)

ARKANSAS
 VOL 48 E. D. 85
 SHEET 11 LINE 46
 (CITIZENSHIP)

Rights
 (STREET)

614
 (HOUSE NO.)

OTHER MEMBERS OF FAMILY

NAME	RELATIONSHIP	AGE	BIRTHPLACE	CITIZENSHIP
Meyer Pauline	W	28	Illinois	
Stella B	D	9 ¹⁰ / ₁₂	Illinois	

1920 CENSUS INDEX
 DEPARTMENT OF COMMERCE
 BUREAU OF THE CENSUS

M 600
 Murray

4600
Morse, Hamp

ARKANSAS

B
36
Cattledge
Arkansas

VOL. 15
SHEET 8
E.D. 53
LINE 63

(CITY) _____ (STREET) _____ (STATE) _____ (HOUSE NO.) _____

NAME	OTHER MEMBERS OF FAMILY			BIRTHPLACE	CHILD- SHIP
	RELATION- SHIP	AGE			
Morse, Eva	W	50		Ohio	

1920 CENSUS—INDEX
DEPARTMENT OF COMMERCE
BUREAU OF THE CENSUS

U. S. GOVERNMENT PRINTING OFFICE
11-11091

4600

M600
 Mowrey, Harry
(HEAD OF FAMILY)

ARKANSAS

W 36
(COLOR) (AGE)
 Johnson
(FAMILY)
 Clarksville
(CITY)

Indiana
(BIRTHPLACE)

VOL 31 E. D. 73
 SHEET 7 LINE 6
(CITYLEASHP)

NAME	OTHER MEMBERS OF FAMILY			BIRTHPLACE	CITIZEN- SHIP
	RELATION- SHIP	AGE	(STREET)		
Mowrey, Moe L.	W	30		Indiana	
Freeda M.	D	3/2		Arkansas	

1920 CENSUS-INDEX
 DEPARTMENT OF COMMERCE
 BUREAU OF THE CENSUS

M 600
 Moore, Harry C
(HEAD OF FAMILY)

W
 Street 31
 Whiteville

Arkansas
(BIRTHPLACE)

ARKANSAS
 VOL 28
 SHEET 1
 E. D. 126
 LINE 90
(CITIZENSHIP)

NAME	OTHER MEMBERS OF FAMILY		BIRTHPLACE	CITIZENSHIP
	RELATIONSHIP	AGE		
Moore, May L	W		Arkansas	
Frankie B	D	28	Arkansas	
Leah C	S	7	Arkansas	
		1	Arkansas	

1920 CENSUS—INDEX
 DEPARTMENT OF COMMERCE
 BUREAU OF THE CENSUS

M 600

More, Harvey

(HEAD OF FAMILY) (CONTINUED)

STATE Missouri

OTHER MEMBERS OF FAMILY—CONTINUED

NAME	RELATIONSHIP	AGE	BIRTHPLACE	CITIZENSHIP
More, Sherman	H			
Hawell, Edna M	SD	13	Oregon	
		15	Missouri	

1920 CENSUS INDEX
DEPARTMENT OF COMMERCE
BUREAU OF THE CENSUS
1-1-21

M 600

2600

Moore, Heneretta
(HEAD OF FAMILY)

ARKANSAS

73

(COLOR)

30

(AGE)

VOL. 78

E.D. 71

Jackson
(CITY)

Arkansas
(BIRTHPLACE)

SHEET 10

LINE 37

Beech
(STREET)

(CITY/STATE)

OTHER MEMBERS OF FAMILY

NAME	RELATIONSHIP	AGE	BIRTHPLACE	CITIZENSHIP	HOUSE NO.
Moore, Conner	H.	33	Tennessee		
Conner	S.	15	Arkansas		
Weltha	W.	7	Arkansas		
Washington, Sullivan	R.	39	Arkansas		
Arms, John	R.	19	Louisiana		

1920 CENSUS—INDEX
DEPARTMENT OF COMMERCE
BUREAU OF THE CENSUS

U. S. GOVERNMENT PRINTING OFFICE

A-2a
10-11971

M600

Money, Henry
(HEAD OF FAMILY)

ARKANSAS

B (COLOR)
24 (AGE)
Phillips (COUNTY)

Arkansas (BIRTHPLACE)

VOL. 47 E. D. 125
SHEET 3 LINE 22
(CITIZENSHIP)

(STREET)
OTHER MEMBERS OF FAMILY (HOUSE NO.)

NAME	RELATIONSHIP	AGE	BIRTHPLACE	CITIZENSHIP
Money, Louisa	W			
- James H.	S	22	Arkansas	
- Louisa	D	2 1/2	Arkansas	
		1/2	Arkansas	

1920 CENSUS-INDEX
DEPARTMENT OF COMMERCE
BUREAU OF THE CENSUS

U. S. GOVERNMENT PRINTING OFFICE
1917 (87)

M600

M 600

Moore, Henry
(HEAD OF FAMILY)

ARKANSAS

VOL. 39 E. D.

SHEET 26 LINE 85

B 47
(COLOR) (AGE)

Arkansas
(BIRTHPLACE)

(CITIZENSHIP)

Miller
(COUNTY)

Jersey
(CITY)

Washington Ave
(STREET)

(HOUSE NO.)

OTHER MEMBERS OF FAMILY

NAME	RELATIONSHIP	AGE	BIRTHPLACE	CITIZENSHIP
Moore, Rovia	W	36	Texas	

1920 CENSUS—INDEX
DEPARTMENT OF COMMERCE
BUREAU OF THE CENSUS

U. S. GOVERNMENT PRINTING OFFICE

A-48
11-1-27

M 600

14600

Moore, Henry
(HEAD OF FAMILY)

ARKANSAS

B
(COLOR)

46
(AGE)

St Francis
(COUNTY)

Mississippi
(BIRTHPLACE)

VOL. 56

E.D. 235

SHEET 4

LINE 77

(CITY)

(STREET)

(CITIZENSHIP)

OTHER MEMBERS OF FAMILY

(HOUSE NO.)

NAME	RELATIONSHIP	AGE	BIRTHPLACE	CITIZENSHIP
Moore, Lena	W			
Laddie Bee	D	30	Arkansas	
Mattie	D	17	Arkansas	
Mabel	D	16	Arkansas	
Bizella	D	11	Arkansas	
		9	Arkansas	

1920 CENSUS - INDEX
DEPARTMENT OF COMMERCE
BUREAU OF THE CENSUS

1 # 2
100 # 2

U.S. GOVERNMENT PRINTING OFFICE

16-6107

14600
Moore, Henry
(HEAD OF FAMILY)

W 33 Missouri
(CITY) (AGE) (BIRTHPLACE)

ARKANSAS
VOL. 40 E.D. 142
SHEET 20 LINE 49
(CITIZENSHIP)

NAME	OTHER MEMBERS OF FAMILY			BIRTHPLACE	CHILD- SHIP
	RELATION- SHIP	AGE	(HOUSE NO.)		
Moore, Vicky	W	21		Missouri	

1920 CENSUS—INDEX
DEPARTMENT OF COMMERCE
BUREAU OF THE CENSUS

14600

M600

Moore, Homer J
(HEAD OF FAMILY)

ARKANSAS

VOL. 86 E. D. 95

SHEET 7 LINE 14

W 31
(COLOR) (AGE)

Arkansas
(BIRTHPLACE)

Carroll
(COUNTY)

(CITIZENSHIP)

Carroll
(CITY)

East Court
(STREET)

208
(HOUSE NO.)

OTHER MEMBERS OF FAMILY

NAME	RELATIONSHIP	AGE	BIRTHPLACE	CITIZENSHIP
Moore, Mary	W	29	Tennessee	
— Helen	D	10	Arkansas	
— Elizabeth	D	6	Arkansas	
— James J	S	4	Arkansas	
— Hugh	S	2 1/2	Arkansas	

1920 CENSUS—INDEX
DEPARTMENT OF COMMERCE
BUREAU OF THE CENSUS

And i R...

11600

Moore, Hugh

(HEAD OF FAMILY)

ARKANSAS

VOL. 62

E. D. 168

SHEET 5

LINE 17

97

66

Mississippi

(BIRTHPLACE)

Union

(COUNTY)

(CITIZENSHIP)

(CITY)

(STREET)

(HOUSE NO.)

OTHER MEMBERS OF FAMILY

NAME	RELATIONSHIP	AGE	BIRTHPLACE	CITIZENSHIP
Moore, Dossie	W	45	Louisiana	
Raymond	S	21	Arkansas	
Hommie	S	18	Arkansas	
Vertie	D	16	Arkansas	
Birdie	D	14	Arkansas	

1920 CENSUS—INDEX
DEPARTMENT OF COMMERCE
BUREAU OF THE CENSUS

#1, see #2

U. S. GOVERNMENT PRINTING OFFICE

A-16
19-1127

W600

Murray Hugh
(HEAD OF FAMILY)

ARKANSAS

W 38 Texas
(AGE) (BIRTHPLACE)

VOL 59 E. D. 151

Sebastian
(CITY)

SHEET 5 LINE 87

H. Smith North E
(CITY) (STREET)

W. I. CENSUS

713

OTHER MEMBERS OF FAMILY

HOUSE NO.

NAME	RELATIONSHIP	AGE	BIRTHPLACE	CITIZENSHIP
Murray Elsie	W	27	Iowa	
Clarence	D	8	Oklahoma	
Elizabeth	D	5	Arkansas	
Deary Joseph	L	66	Canada	Na

1920 CENSUS-INDEX
DEPARTMENT OF COMMERCE
BUREAU OF THE CENSUS

U. S. GOVERNMENT PRINTING OFFICE A-16
1917

W600
Ma

11600
 Moore, Hugh A. ARKANSAS
(HEAD OF FAMILY)
 VOL. 19 E.D. 28
 SHEET 20 LINE 77
 24 23
 Saulkner Arkansas
(CITY) (AGE) (BIRTHPLACE)
 Conway Conway Boulevard W.C.
(CITY) (CITY) (STREET) (HOUSE NO.)

OTHER MEMBERS OF FAMILY

NAME	RELATION- SHIP	AGE	BIRTHPLACE	CITIZEN- SHIP
Moore, Beatrix	W	23	Arkansas	
Hutchins, Arveta	W	9	Arkansas	
Robert P.	W	3	Arkansas	

1920 CENSUS-INDEX
 DEPARTMENT OF COMMERCE
 BUREAU OF THE CENSUS

11600

M600
Moore, Isaac M
HEAD OF FAMILY

ARKANSAS

VOL. 16 E. D. 84

SHEET 10 LINE 33

Mu 40 Tennessee
(AGE) (BIRTHPLACE)
Cross (COUNTY)

Wayne Lincoln
(CITY) (STREET)

OTHER MEMBERS OF FAMILY

HOUSE NO.

NAME	RELATIONSHIP	AGE	BIRTHPLACE	CITIZENSHIP
Moore, Pauline	NR	30	Arkansas	

1920 CENSUS—INDEX
DEPARTMENT OF COMMERCE
BUREAU OF THE CENSUS

U. S. GOVERNMENT PRINTING OFFICE 11-11871

M600

M 600

Moose, Isaac V
(HEAD OF FAMILY)

ARKANSAS

W
25
Garland
(CITY) (COUNTY) (AGE)

Arkansas
(BIRTHPLACE)

VOL. 22 E. D. 70
SHEET 1 LINE 25

(CITY) (STREET) (CITIZENSHIP)

NAME	OTHER MEMBERS OF FAMILY			WIDOW NO.
	RELATIONSHIP	AGE	BIRTHPLACE	
Moose, Sarah F				
Cecil	W	23	Arkansas	
Marroll	S	2 1/2	Arkansas	
	S	1 1/2	Arkansas	

1920 CENSUS INDEX
DEPARTMENT OF COMMERCE
BUREAU OF THE CENSUS

U. S. GOVERNMENT PRINTING OFFICE

AJ2
(1-1107)

M 600

17600
Moore, Isabella H.
(HEAD OF FAMILY)

ARKANSAS
VOL. 8 E.D. 1
SHEET 15 LINE 21
(CITIZENSHIP)

94 73
(COLOR) (AGE)
Clark Louisiana
(CITY) (BIRTHPLACE)

Arkadelphia
(CITY) (CITIZENSHIP)
10th
(STREET)
1006
(HOUSE NO.)

OTHER MEMBERS OF FAMILY				
NAME	RELATIONSHIP	AGE	BIRTHPLACE	CITIZENSHIP
Moore, Shepherd	H	35	Arkansas	
Hunter, Minnie	Da	17	Arkansas	

1930 CENSUS INDEX
DEPARTMENT OF COMMERCE
BUREAU OF THE CENSUS

M 600

M 600

Mary, Isaac C
(HEAD OF FAMILY)

ARKANSAS

B
(COLLARI)

48
(AGE)

St Francis
(COUNTY)

Arkansas
(BIRTHPLACE)

VOL 56 E.D. 216
SHEET 16 LINE 3

(CITY)

(CITIZENSHIP)

NAME

OTHER MEMBERS OF FAMILY
(STREET)

(HOUSE NO.)

NAME	RELATIONSHIP	AGE	BIRTHPLACE	CITIZENSHIP
Mary, Sallie	W			
Johnnie	S	44	Mississippi	
Mary	S	16	Arkansas	
Albert	S	17	Arkansas	
Russell	S	12	Arkansas	
	S	10	Arkansas	

1920 CENSUS INDEX
DEPARTMENT OF COMMERCE
BUREAU OF THE CENSUS

100 2

U. S. GOVERNMENT PRINTING OFFICE

11-1209

14600

Moore, Izah
(HEAD OF FAMILY)

ARKANSAS

B
47
(COLOR) (AGE)

VOL. 27 E.D. 115
SHEET 29 LINE 74

Jefferson
Humphrey
(CITY)

Mississippi
(BIRTHPLACE)

(CITIZENSHIP)

NAME	OTHER MEMBERS OF FAMILY			BIRTHPLACE	CITIZENSHIP
	RELATIONSHIP	AGE	(STREET)		
Moore, Maggie	W				
James, Homer	D	41		Mississippi	
George, Franklin	S	21		Mississippi	
Hattie	D	18		Mississippi	
Viola	D	17		Arkansas	
		15		Arkansas	

1920 CENSUS - INDEX
DEPARTMENT OF COMMERCE
BUREAU OF THE CENSUS

1 sec # 2

M 600

Moore J. B.
(HEAD OF FAMILY)

ARKANSAS

B
(COLOR)

VOL. 13

E. D. 6

26
(AGE)

SHEET 3

LINE 72

Columbia Louisiana
(COUNTY) (BIRTHPLACE)

(CITY)

(CITIZENSHIP)

(STREET)

OTHER MEMBERS OF FAMILY

(HOUSE NO.)

NAME	RELATIONSHIP	AGE	BIRTHPLACE	CITIZENSHIP
Moore, Minnie	W.	28	Arkansas	
- Essie Lee	19.	9	Arkansas	
- Letha	10	5	Arkansas	
- Artie Mpe	19.	1 1/2	Arkansas	

1920 CENSUS - INDEX
DEPARTMENT OF COMMERCE
BUREAU OF THE CENSUS

U. S. GOVERNMENT PRINTING OFFICE

A-1a

11-1187

17600

Morrow, Jak
(HEAD OF FAMILY)

ARKANSAS

VOL 26 E.D. 18

W 43
(COLOR) (AGE)
mine
(COUNTY)

Tennessee
(BIRTHPLACE)

SHEET 1 LINE 35

(CITIZENSHIP)

(CITY) _____ (STREET) _____

OTHER MEMBERS OF FAMILY

(HOUSE NO.)

NAME	RELATIONSHIP	AGE	BIRTHPLACE	EDUCATION
<u>Morrow, James</u>	<u>S</u>	<u>18</u>	<u>Arkansas</u>	
<u>Viola</u>	<u>D</u>	<u>16</u>	<u>Arkansas</u>	
<u>Helma</u>	<u>D</u>	<u>13</u>	<u>Arkansas</u>	
<u>Jessie</u>	<u>S</u>	<u>10</u>	<u>Arkansas</u>	
<u>Darrel</u>	<u>S</u>	<u>4</u>	<u>Arkansas</u>	

1920 CENSUS-INDEX
DEPARTMENT OF COMMERCE
BUREAU OF THE CENSUS

M 600

Moore, Jake
(HEAD OF FAMILY)

ARKANSAS

3
(COUNTY) 46
(AGE)

VOL. 68 E. D.
SHEET 18 LINE 2

Wood
(CITY)

Tennessee
(BIRTHPLACE)

(CITIZENSHIP)

NAME	OTHER MEMBERS OF FAMILY		BIRTHPLACE	CITIZENSHIP
	RELATIONSHIP	AGE		
Moore, Polly	W	27	Mississippi	

1920 CENSUS-INDEX
DEPARTMENT OF COMMERCE
BUREAU OF THE CENSUS

U. S. GOVERNMENT PRINTING OFFICE

A-1a

11-1107

M600

Moore, James C
(HEAD OF FAMILY)

STATE Arkansas

VOL. #3 E.D. 133

SHEET 5 LINE 99

W 58 Tennessee
(COLOR) (AGE) (BIRTHPLACE)

Wade Prescott
(COUNTY) (CITY) (CITIZENSHIP)

Grealewn
(STREET)

OTHER MEMBERS OF FAMILY

HOUSE NO. J

NAME	RELATIONSHIP	AGE	BIRTHPLACE	CITIZENSHIP
<i>Living alone</i>				
<i>See Moore, James C. Sheet 5, line 99.</i>				

1920 CENSUS INDEX
DEPARTMENT OF COMMERCE
BUREAU OF THE CENSUS

U. S. GOVERNMENT PRINTING OFFICE

A-16

1921-1927

M600

M-600

Moore James F.
(HEAD OF FAMILY)

ARKANSAS

VOL. 31 E.O. 65
SHEET 16 LINE 52

W 28
Johnson
Coal Hill
(AGE)
(CITY)

Arkansas
(BIRTHPLACE)

(CITY/STATE)

OTHER MEMBERS OF FAMILY
(STREET)

(HOUSE NO.)

NAME	RELATIONSHIP	AGE	BIRTHPLACE	CITIZENSHIP
Moore, Lulu	W	27	Arkansas	
Orville	D	6	Arkansas	
Pauline	D	1 1/2	Arkansas	

1920 CENSUS INDEX
DEPARTMENT OF COMMERCE
BUREAU OF THE CENSUS

M600

M 600

Moore James A
HEAD OF FAMILY

ARKANSAS

VOL. 27 E.D. 1

SHEET 1 LINE 62

47 Tennessee
Independence
COUNTY

(BIRTHPLACE)

(CITIZENSHIP)

(CITY)

(STREET)

(HOUSE NO.)

OTHER MEMBERS OF FAMILY

NAME	RELATION- SHIP	AGE	BIRTHPLACE	CITIZEN- SHIP
Moore Sheba	W	47	Arkansas	
— Minnie	D	19	Arkansas	
— Clifford	S	17	Arkansas	
— Alfred	S	14	Arkansas	
— Ross	S	6 1/2	Arkansas	

1920 CENSUS - INDEX
DEPARTMENT OF COMMERCE
BUREAU OF THE CENSUS

U. S. GOVERNMENT PRINTING OFFICE

A-1a
11-11071

M 600

M600

Moore, Jasper
(HEAD OF FAMILY)

ARKANSAS

VOL. 32 E.D. 120

B 43 Louisiana
(COLOR) (AGE) (BIRTHPLACE)

STREET 14 LINE 69

Lefayette
(COUNTY)

(CITIZENSHIP)

(CITY)

(STREET)

OTHER MEMBERS OF FAMILY

(HOUSE NO.)

NAME	RELATION- SHIP	AGE	BIRTHPLACE	CITIZEN- SHIP
Moore, Malinda	W	22	Louisiana	
— Cleola	D	5	Louisiana	
— Clara	D	3	Louisiana	
— Beulah B.	S	1 1/2	Louisiana	

1920 CENSUS—INDEX
DEPARTMENT OF COMMERCE
BUREAU OF THE CENSUS

U. S. GOVERNMENT PRINTING OFFICE 11-11071 A-1a

M600

M 600

Moore, Jeff

ARKANSAS

B 40

VOL 48

S. D. 183

Phillips

Arkansas

SHEET 5

LINE 45

Helena

Miller

(CITIZENSHIP)

512 (HOUSE NO.)

NAME	OTHER MEMBERS OF FAMILY			BIRTHPLACE	CIVIL STATUS
	RELATIONSHIP	AGE	(STREET)		
Moore, Rosa	W	18	Mississippi		

1920 CENSUS-INDEX
DEPARTMENT OF COMMERCE
BUREAU OF THE CENSUS

U. S. GOVERNMENT PRINTING OFFICE

A-12
11-11271

M 600

Moore Jeff
(HEAD OF FAMILY)

ARKANSAS

VOL. 60 E. D. 150

W 52 Arkansas
(COLOR) (AGE) (BIRTHPLACE)

SHEET 12 LINE 55

Stone
(COUNTY) (CITY)

(BIRTHPLACE)

(CITIZENSHIP)

(STREET)

OTHER MEMBERS OF FAMILY

(HOUSE NO.)

NAME	RELATIONSHIP	AGE	BIRTHPLACE	CITIZENSHIP
<u>Moore, Mary</u>	<u>D</u>	<u>15</u>	<u>Arkansas</u>	
<u>Eli</u>	<u>S</u>	<u>13</u>	<u>Arkansas</u>	

1920 CENSUS-INDEX
DEPARTMENT OF COMMERCE
BUREAU OF THE CENSUS

U. S. GOVERNMENT PRINTING OFFICE

A-14
15-11871

M 600

M 600

ARKANSAS

Moore, Jess
(HEAD OF FAMILY)

VOL. 17 E. D. 42
SHEET 15 LINE 40

B 44 Arkansas (CITIZENSHIP)
(COLOR) (AGE) (BIRTHPLACE)
Deals (COUNTY)
(CITY) (STREET) (HOUSE NO.)

OTHER MEMBERS OF FAMILY

NAME	RELATIONSHIP	AGE	BIRTHPLACE	CITIZENSHIP
Moore, Mary	W	27	Arkansas	

1920 CENSUS—INDEX
DEPARTMENT OF COMMERCE
BUREAU OF THE CENSUS

U. S. GOVERNMENT PRINTING OFFICE 11-14874

M 600

Moore, Jim
(HEAD OF FAMILY)

ARKANSAS

VOL. 2 E. D. 17

SHEET 5 LINE 92

B 47
(COLOR) (AGE)

Asheley
(COUNTY)

Alabama
(BIRTHPLACE)

Walmart
(CITY)

Roundhouse
(STREET)

(CITIZENSHIP)

OTHER MEMBERS OF FAMILY

(HOUSE NO.)

NAME	RELATIONSHIP	AGE	BIRTHPLACE	CITIZENSHIP
Moore, Nancy	W	29	Arkansas	
Asheley, J. C.	M	5	Arkansas	

1920 CENSUS—INDEX
DEPARTMENT OF COMMERCE
BUREAU OF THE CENSUS

U. S. GOVERNMENT PRINTING OFFICE

AJA
1919-1927

Moore, Jim

HEAD OF FAMILY—CONTINUED

STATE Arkansas

OTHER MEMBERS OF FAMILY—CONTINUED

NAME	RELATION- SHIP	AGE	BIRTHPLACE	GRITL- SER
Moore, Joe	S			
- Jim	S	8	Arkansas	
- Jessie	S	5	Arkansas	
- Willie	S	6	Arkansas	
		2	Arkansas	

1920 CENSUS—INDEX
DEPARTMENT OF COMMERCE
BUREAU OF THE CENSUS

#2 are #1

U. S. GOVERNMENT PRINTING OFFICE

1917:1071

M 0 20

M 600

Moore, Jina
(HEAD OF FAMILY)

Arkansas
~~INDEXED~~

Mu (COLOR)
36 (AGE)
Jefferson (COUNTY)
Hammerley (CITY)

Arkansas
(BIRTHPLACE)

VOL 31
SHEET 5

E. D. 144
LINE 9

NAME	OTHER MEMBERS OF FAMILY		BIRTHPLACE	CITIZENSHIP
	RELATIONSHIP	AGE		
Moore, Mester	H	32	Arkansas	

1920 CENSUS-INDEX
DEPARTMENT OF COMMERCE
BUREAU OF THE CENSUS

U. S. GOVERNMENT PRINTING OFFICE
A-15
1917

M 600

Moore

M 600

Moore, Jean
LEADER OF FAMILY

ARKANSAS

B
COLOR

24
AGE

VOL. 15

E. D. 68

Brittenden
COUNTY

Arkansas
BIRTHPLACE

SHEET 11

LINK 70

Jericho
CITY

(CITIZENSHIP)

NAME	OTHER MEMBERS OF FAMILY		BIRTHPLACE	CITIZENSHIP
	RELATIONSHIP	AGE		
<u>Moore, Gladys</u>	<u>W</u>	<u>21</u>	<u>Arkansas</u>	
<u>Will</u>	<u>S</u>	<u>3</u>	<u>Arkansas</u>	
<u>John</u>	<u>S</u>	<u>9/12</u>	<u>Arkansas</u>	

1920 CENSUS INDEX
DEPARTMENT OF COMMERCE
BUREAU OF THE CENSUS

U. S. GOVERNMENT PRINTING OFFICE
A-12
1917

M 600

Murray

11600

Moore, Jim
(HEAD OF FAMILY)

ARKANSAS

13
(CITY)
Crittenden
(COUNTY)

37
(AGE)

Mississippi
(BIRTHPLACE)

VOL. 15

SHEET 4

E. D.

LINE 1

(CITIZENSHIP)

(CITY)

(STREET)

OTHER MEMBERS OF FAMILY

(HOUSE NO.)

Moore, Kathie

RELATIONSHIP

AGE

BIRTHPLACE

CITIZENSHIP

W

36

Arkansas

1920 CENSUS INDEX
DEPARTMENT OF COMMERCE
BUREAU OF THE CENSUS

U. S. GOVERNMENT PRINTING OFFICE

1918

M 600

Moose, Jim
(HEAD OF FAMILY)

ARKANSAS

VOL. 16E. D. 16SHEET 9LINE 81

B.

(COLOR)

42
(AGE)Tennessee
(BIRTHPLACE)Cross
(COUNTY)Waynes
(CITY)

(CITIZENSHIP)

Not Reported
(STREET)

OTHER MEMBERS OF FAMILY

(HOUSE NO.)

NAME	RELATIONSHIP	AGE	BIRTHPLACE	CITIZENSHIP
<u>Moose, Annie</u>	<u>W.</u>	<u>42</u>	<u>Tennessee</u>	
<u>Essie</u>	<u>D.</u>	<u>16</u>	<u>Arkansas</u>	
<u>Mathie Lee</u>	<u>D.</u>	<u>14</u>	<u>Arkansas</u>	
<u>Carline</u>	<u>D.</u>	<u>11</u>	<u>Arkansas</u>	
<u>Annie Vera</u>	<u>D.</u>	<u>7</u>	<u>Arkansas</u>	

1920 CENSUS—INDEX
DEPARTMENT OF COMMERCE
BUREAU OF THE CENSUS

#1 but #2

U. S. GOVERNMENT PRINTING OFFICE

A-18

44-54871

M600

Moore, Joe
(HEAD OF FAMILY)

ARKANSAS

VOL. 17

E. D. 36

SHEET 19

LINE 51

B 46
(AGE)Louisiana
(BIRTHPLACE)Dezha
(COUNTY)
McJannet
(CITY)

(CITIZENSHIP)

(STREET)

OTHER MEMBERS OF FAMILY

HOUSE NO.

NAME	RELATIONSHIP	AGE	BIRTHPLACE	CITIZENSHIP
Moore, Amanda	W	34	Louisiana	
Nettail	D	12	Louisiana	
Joe Neal	S	4	Mississippi	

1920 CENSUS INDEX
DEPARTMENT OF COMMERCE
BUREAU OF THE CENSUS

U. S. GOVERNMENT PRINTING OFFICE

A-18

11-11-1917

M600

M 600
 Moore, Joe R. (HEAD OF FAMILY) ARKANSAS
 W (COLOR) 70 (AGE) Mississippi (BIRTHPLACE) VOL. 58 E. D. 129
 Sebastian (COUNTY) SHEET 7 LINE 37
 (CITY) (CITIZENSHIP)

NAME	OTHER MEMBERS OF FAMILY			BIRTHPLACE	CITIZENSHIP
	RELATIONSHIP	AGE	(STREET)		
Moore, Angelina	W	60		Arkansas	
Carrie B	D	38		Arkansas	

1930 CENSUS INDEX
 DEPARTMENT OF COMMERCE
 BUREAU OF THE CENSUS

M 600

M 600

Moore, J. T.
(HEAD OF FAMILY)

ARKANSAS

VOL. 36 E. D. 165

62 Alabama

SHEET 5 LINE 51

Houma (COUNTY)

(CITIZENSHIP)

(CITY)

(STREET)

(HOUSE NO.)

OTHER MEMBERS OF FAMILY

NAME	RELATIONSHIP	AGE	BIRTHPLACE	CITIZENSHIP
Moore, Jona	W	61	Tennessee	
Boi	W	9	Arkansas	
Boley	W	5	Arkansas	
McCain, Lotis	W	18	Arkansas	
Weldon	W	2 1/2	Arkansas	

1920 CENSUS INDEX
DEPARTMENT OF COMMERCE
BUREAU OF THE CENSUS

#1 Sec 2

U. S. GOVERNMENT PRINTING OFFICE 11-14821

M600

Moore, John
(HEAD OF FAMILY)

ARKANSAS

W

(COLOR)

23

(AGE)

Arkansas

(BIRTHPLACE)

VOL. 32

E. D. 76

SHEET 16

LINE 44

Dwessence

(COUNTY)

Hope

(CITY)

(CITIZENSHIP)

OTHER MEMBERS OF FAMILY

NAME	RELATIONSHIP	AGE	BIRTHPLACE	CITIZENSHIP
Moore, Virginia	W	19	Arkansas	

1920 CENSUS-INDEX
DEPARTMENT OF COMMERCE
BUREAU OF THE CENSUS

U. S. GOVERNMENT PRINTING OFFICE

A-12
19-11271

M600

M 600

Moore, John
(HEAD OF FAMILY)

ARKANSAS

W 30
(COLOR) (AGE)

VOL. 65 E. D. 68

White
(COUNTY)

Arkansas
(BIRTHPLACE)

SHEET 25 LINE 74

Searcy
(CITY)

(CITIZENSHIP)

(STREET)

OTHER MEMBERS OF FAMILY

HOUSE NO. 1

NAME	RELATIONSHIP	AGE	BIRTHPLACE	CITIZENSHIP
Moore, Mattie (Mrs)	W	33	Arkansas	
— Virginia	D	7	Arkansas	
— Leila	D	5	Arkansas	
— Pauline	D	3 1/2	Arkansas	
— Kathleen	D	1 1/2	Arkansas	

1920 CENSUS—INDEX
DEPARTMENT OF COMMERCE
BUREAU OF THE CENSUS

U. S. GOVERNMENT PRINTING OFFICE

A-74

21-11671

M 600

M600

Moore John
(INDIVIDUAL)

ARKANSAS

B 28 Arkansas
(COUNTY) (AGE) (BIRTHPLACE)

VOL 35 E.D. 116
SHEET 19 LINE 20

Looth Bend
(CITY)

ENUMERATED WITH Arkansas State Penitentiary Farm
(STREET) Camp #2
RELATIONSHIP TO ABOVE Inmate
(HOUSE NO.)

REMARKS

1920 CENSUS—INDEX
DEPARTMENT OF COMMERCE
BUREAU OF THE CENSUS

M 600

Moore, John W.
(HEAD OF FAMILY)

STATE ARKANSAS

VOL. 55 E.D. 171

SHEET 14 LINE 13

W 28 Arkansas
(COLOR) (AGE) (BIRTHPLACE)
Pulaski
(COUNTY)

(CITIZENSHIP)

(CITY)

(STREET)

(HOUSE NO.)

OTHER MEMBERS OF FAMILY

NAME	RELATIONSHIP	AGE	BIRTHPLACE	CITIZENSHIP
<u>Moore, Maggie</u>	<u>W</u>	<u>24</u>	<u>Arkansas</u>	
<u>- Harold</u>	<u>S</u>	<u>3$\frac{1}{2}$</u>	<u>Arkansas</u>	
<u>- Margaret</u>	<u>D</u>	<u>1$\frac{1}{2}$</u>	<u>Arkansas</u>	

1920 CENSUS—INDEX
DEPARTMENT OF COMMERCE
BUREAU OF THE CENSUS

U. S. GOVERNMENT PRINTING OFFICE

A-18
11-14071

M 600

M 600

Marrose, Joseph T.
(HEAD OF FAMILY)

ARKANSAS

VOL. 42

E.D. 7

SHEET 6

LINE 21

W (COLOR)

H (AGE)

Arkansas (BIRTHPLACE)

Morgan (CITY)

(CITY/SHIP)

(CITY)

(STREET)

(HOUSE NO.)

OTHER MEMBERS OF FAMILY

NAME	RELATIONSHIP	AGE	BIRTHPLACE	CITIZENSHIP
Marrose, Sarah	W	52	Tennessee	
- William C.	S	18	Arkansas	
- Artie	D	15	Arkansas	
- Hazel	D	11	Arkansas	
- Tracy	D	8	Arkansas	

1920 CENSUS INDEX
DEPARTMENT OF COMMERCE
BUREAU OF THE CENSUS

H 100 H 2

A-1a

U. S. GOVERNMENT PRINTING OFFICE 1914-1917

M 600

Murray, Julius

ARKANSAS

VOL 29

SHEET 7

B
Jefferson

Mississippi

_____ (CITY) _____ (STREET) _____ (COUNTY) _____ (STATE) _____ (CITIZENSHIP)

ENUMERATED WITH *Stevenson, Oliver*
RELATIONSHIP TO ABOVE *step son*

REMARKS _____

1920 CENSUS DIAL
DEPARTMENT OF COMMERCE
BUREAU OF THE CENSUS

U. S. GOVERNMENT PRINTING OFFICE 11-11071 A-3

M 600

m

M 600

Mauer, Julius
(HEAD OF FAMILY)

ARKANSAS

W

(COLOR)

30

(AGE)

Harris

(COUNTY)

Russian Poland

(BIRTHPLACE)

VOL 50

SHEET 7

E. D. 100

LINE 65

(CITY)

(CITIZENSHIP)

OTHER MEMBERS OF FAMILY
(STREET)

(HOUSE NO.)

NAME	RELATIONSHIP	AGE	BIRTHPLACE	CITIZENSHIP
Mauer, Christina	M	69	Russian Poland	NR
Butcher, Polly C	Se	33	Kentucky	

1920 CENSUS-INDEX
DEPARTMENT OF COMMERCE
BUREAU OF THE CENSUS

U. S. GOVERNMENT PRINTING OFFICE

A-18

(1-1197)

Morre, Kate
(HEAD OF FAMILY)

W
(COUNTY)
Washington
(CITY)

58
(AGE)
Arkansas
(BIRTHPLACE)

ARKANSAS
VOL. *63* E. D. *137*
SHEET *7* LINE *16*
(CITIZENSHIP)

NAME	OTHER MEMBERS OF FAMILY			BIRTHPLACE	CITIZENSHIP
	RELATIONSHIP	AGE	(STREET)		
<i>Living alone</i>					

1920 CENSUS—INDEX
DEPARTMENT OF COMMERCE
BUREAU OF THE CENSUS

U. S. GOVERNMENT PRINTING OFFICE
A-1A
17-11021

M600

M600

Moore, Katie
(HEAD OF FAMILY)

ARKANSAS

W
(COL.)
Garland
(AGE) 55

VOL. 22 E. D. 81

Hot Springs
(COUNTY)
(CITY)

Ireland
(BIRTHPLACE)

SHEET 11 LINE 93

-al-
(CITIZENSHIP)

Marble
(STREET)

14
(HOUSE NO.)

OTHER MEMBERS OF FAMILY

NAME	RELATION-SHIP	AGE	BIRTHPLACE	CITIZEN-SHIP
Moore, Charlie	S	24	Arkansas	

1920 CENSUS-INDEX
DEPARTMENT OF COMMERCE
BUREAU OF THE CENSUS

M600

M 600

Moose

Biley
(HEAD OF FAMILY)

ARKANSAS

VOL. 15

K. D. 64

SHEET 6

LINE 16

B
(COLOR)
Crittenden
(COUNTY)
Edmondson
(CITY)26
(AGE)Mississippi
(BIRTHPLACE)

(CITIZENSHIP)

(STREET)

(HOUSE NO.)

OTHER MEMBERS OF FAMILY

NAME	RELATION- SHIP	AGE	BIRTHPLACE	CITIZEN- SHIP
Moose, Maggie	W	22	Mississippi	
Biley D	S	10	Mississippi	
Maggie	D	9	Mississippi	

1820 CENSUS-INDEX
DEPARTMENT OF COMMERCE
BUREAU OF THE CENSUS

U. S. GOVERNMENT PRINTING OFFICE

A-3e
13-1071

M 600

Moore L. D.
(HEAD OF FAMILY)

ARKANSAS

VOL. 45 K. D. 137

X 45 South Carolina
(COLOR) (AGE) (BIRTHPLACE) (CITIZENSHIP)

Crawfish
(COUNTY)

(CITY) (STREET) (HOUSE NO.)

OTHER MEMBERS OF FAMILY

NAME	RELATIONSHIP	AGE	BIRTHPLACE	CITIZENSHIP
<u>Moore, Lawrence E.</u>	<u>S</u>	<u>15</u>	<u>Arkansas</u>	
<u>Jewell C.</u>	<u>S</u>	<u>13</u>	<u>Arkansas</u>	
<u>Mamie A.</u>	<u>hl</u>	<u>11</u>	<u>Arkansas</u>	
<u>Hugh W.</u>	<u>S</u>	<u>8</u>	<u>Arkansas</u>	

1920 CENSUS INDEX
DEPARTMENT OF COMMERCE
BUREAU OF THE CENSUS

U. S. GOVERNMENT PRINTING OFFICE 16-1707

M600

ARKANSAS

Moore, Lamar
(HEAD OF FAMILY)

VOL. 59 E. D. 161

SHEET 6 LINE 4

w 31 Arkansas
(COLOR) (AGE) (BIRTHPLACE) (CITIZENSHIP)

Sebastian
(CITY)

Fl Smith
(CITY)

(M. H.)
(STREET)

2008
(HOUSE NO.)

OTHER MEMBERS OF FAMILY

NAME	RELATIONSHIP	AGE	BIRTHPLACE	CITIZENSHIP
Moore, Mamie	w	29	Arkansas	

1920 CENSUS—INDEX
 DEPARTMENT OF COMMERCE
 BUREAU OF THE CENSUS

U. S. GOVERNMENT PRINTING OFFICE

A-14
11-11971

M600

M 600

Moore, Leanda
(HEAD OF FAMILY)

ARKANSAS

B

(COLOR)

26
(AGE)

Louisiana
(BIRTHPLACE)

VOL. 30

E. D. 39

Jefferson
(COUNTY)

Pine Bluff
(CITY)

STREET 15

LINE 42

Lendon
(STREET)

(CITY/TOWNSHIP)

OTHER MEMBERS OF FAMILY

911
(HOUSE NO.)

NAME	RELATIONSHIP	AGE	BIRTHPLACE	CITIZENSHIP
Moore, Larna	W			
Cornor, Della	Bg	25	Louisiana	
Anderson	A	32	Arkansas	
		9	Arkansas	

1920 CENSUS INDEX
DEPARTMENT OF COMMERCE
BUREAU OF THE CENSUS

U. S. GOVERNMENT PRINTING OFFICE

Ada

1919:1021

M 600

M600

Moore, Lee

(HEAD OF FAMILY)

ARKANSAS

VOL. 12

E. D. 79

SHEET 14

LINE 90

24 36

(SEX)

(AGE)

Illinois

(BIRTHPLACE)

Crawford

(COUNTY)

(CITIZENSHIP)

(CITY)

(STREET)

(HOUSE NO.)

OTHER MEMBERS OF FAMILY

NAME	RELATIONSHIP	AGE	BIRTHPLACE	CITIZENSHIP
Moore, Lillie	W	36	Illinois	
Goldie	D	16	Arkansas	
Rosalea	D	13	Arkansas	
John	D	11	Arkansas	
Brene	D	7 1/2	Arkansas	

1920 CENSUS—INDEX
DEPARTMENT OF COMMERCE
BUREAU OF THE CENSUS

Free to

U. S. GOVERNMENT PRINTING OFFICE

17-1111 (1917)

M600

Moore, Sam L
(HEAD OF FAMILY)

ARKANSAS

VOL. 59 E. D. 146

W 39 New Jersey
(COLOR) (AGE) (BIRTHPLACE)

SHEET 9 LINE 94

Sebastian
(CITY) (CITIZENSHIP)

E. H. Smith North 12th 619
(CITY) (STREET) (HOUSE NO.)

OTHER MEMBERS OF FAMILY

NAME	RELATIONSHIP	AGE	BIRTHPLACE	CITIZENSHIP
<u>Moore, Mary</u>	<u>W</u>	<u>37</u>	<u>Virginia</u>	

1920 CENSUS INDEX
DEPARTMENT OF COMMERCE
BUREAU OF THE CENSUS

M600

Moore, Lester
(HEAD OF FAMILY)

ARKANSAS

W. Ark
(COLOR) (COUNTY)

VOL 67

E. D. 1898

SHEET 4

LINE 77

Arkansas
(BIRTHPLACE) (CITY) (CITIZENSHIP)

NAME	OTHER MEMBERS OF FAMILY			BIRTHPLACE	CITIZENSHIP	HOUSE NO.
	RELATIONSHIP	AGE	(STREET)			
<u>Moore, Johnnie</u>	<u>W</u>	<u>19</u>		<u>Texas</u>		
<u>- O'neal</u>	<u>S</u>	<u>1 1/2</u>		<u>Arkansas</u>		
<u>- Crow</u>	<u>S</u>	<u>0/12</u>		<u>Arkansas</u>		

1920 CENSUS-INDEX
DEPARTMENT OF COMMERCE
BUREAU OF THE CENSUS

M 600

Moore, Lester
(HEAD OF FAMILY)

ARKANSAS

Mrs. Pulaaki
(COLOR) (AGE)

VOL 53

E. D. 125

Arkansas
(BIRTHPLACE)

SHEET 14

LINE 17

Little Rock
(CITY)

Pulaaki
(STREET)

(CITIZENSHIP)

1704
(HOUSE NO.)

NAME	OTHER MEMBERS OF FAMILY	RELATIONSHIP	AGE	BIRTHPLACE	CITIZENSHIP
Moore, Amanda					
Georgia					
Isabita					
Holman, Georgia					
Zephania, Si.					

1920 CENSUS INDEX
DEPARTMENT OF COMMERCE
BUREAU OF THE CENSUS

U. S. GOVERNMENT PRINTING OFFICE

A-78

21-11391

M 600

M

M 600

Moore, Letha
(HEAD OF FAMILY)

ARKANSAS

VOL. 15 E. D. 64

SHEET 17 LINE 27

B
(COLOR)
Crittenden
(COUNTY)
Edmondson
(CITY)

47
(AGE)

Mississippi
(BIRTHPLACE)

(CITIZENSHIP)

OTHER MEMBERS OF FAMILY

NAME	RELATIONSHIP	AGE	BIRTHPLACE	CITIZENSHIP
Moore, <u>Jessie</u>	<u>W</u>	<u>40</u>	<u>Mississippi</u>	
<u>Perkins, Frank</u>	<u>H.M.</u>	<u>26</u>	<u>Mississippi</u>	

1920 CENSUS INDEX
DEPARTMENT OF COMMERCE
BUREAU OF THE CENSUS

M 600

M 600

Moore Lillie
(INDIVIDUAL)

30 E. D. 137
8 LINE 20

B 22 Mississippi
(AGE) (BIRTHPLACE)

Jefferson
(CITY) (CITIZENSHIP)

Pine Bluff Texas
(CITY) (STREET) (HOUSE NO.) 1407

ENUMERATED WITH Jackson Henry

RELATIONSHIP TO ABOVE Step daughter

REMARKS

1920 CENSUS-INDEX
DEPARTMENT OF COMMERCE
BUREAU OF THE CENSUS

U. S. GOVERNMENT PRINTING OFFICE 17-11871 A2

M 600

11600

Moore, Lola
(INDIVIDUAL)

ARKANSAS

VOL. 59 F. 11

SHEET 1 LINE 1

W 24 Texas
(HOUSE NO.) (L.A.S.E.) (BIRTHPLACE)

Sebastian
(SOCIETY) (CITIZENSHIP)

W. Smith N. 7th 321
(SEX) (STREET) (HOUSE NO.)

ENUMERATED WITH Pilgreen Morgan's
RELATIONSHIP TO ABOVE Boarder

REMARKS _____

1920 CENSUS INDEX
DEPARTMENT OF COMMERCE
BUREAU OF THE CENSUS

U. S. GOVERNMENT PRINTING OFFICE 1917:1087

M600

Murray, Lot
(HEAD OF FAMILY)

ARKANSAS

VOL. 53 E.D. 126

SHEET 221 LINE 32

Mr. 29 Arkansas
(COLOR) (AGE) (BIRTHPLACE)

Pulaski
(CITY) (CITIZENSHIP)

Little Rock West 9th
(CITY) (STREET)

1211
(HOUSE NO.)

OTHER MEMBERS OF FAMILY

NAME	RELATIONSHIP	AGE	BIRTHPLACE	CITIZENSHIP
<u>Murray, Mable</u>	<u>W.</u>	<u>26</u>	<u>Arkansas</u>	

1920 CENSUS-INDEX
DEPARTMENT OF COMMERCE
BUREAU OF THE CENSUS



M600

M 600

Murray, Loyd
INDIVIDUAL

ARKANSAS

VOL. 32 E. D. 120

SHEET 17 LINE 58

B 2 1/2
MARRIAGE AGE
Lafayette
COUNTY

Arkansas
BIRTHPLACE

CITIZENSHIP

CITY

STREET

HOUSE NO.

ENUMERATED WITH

Davis, Gus

RELATIONSHIP TO ABOVE

Nephew

REMARKS

1920 CENSUS-INDEX
DEPARTMENT OF COMMERCE
BUREAU OF THE CENSUS

U. S. GOVERNMENT PRINTING OFFICE

13

M 600

M600

Moore, Lue
(HEAD OF FAMILY)

ARKANSAS

VOL. 35 E. D. 158

SHEET 14 LINE 23

B
(COLOR) 110
(AGE) Lincoln
(COUNTY)

Mississippi
(BIRTHPLACE)

(CITIZENSHIP)

(CITY)

(STREET)

(HOUSE NO.)

OTHER MEMBERS OF FAMILY

NAME	RELATIONSHIP	AGE	BIRTHPLACE	CITIZENSHIP
<i>Living alone</i>				

1920 CENSUS—INDEX
DEPARTMENT OF COMMERCE
BUREAU OF THE CENSUS

U. S. GOVERNMENT PRINTING OFFICE

A-18
11-11871

M600

M 600

Moore, Major
(HEAD OF FAMILY)

ARKANSAS

VOL. 15 E. D. 57

W 57
(COLOR) (AGE)

SHEET 2 LINE 50

Crittenden
(COUNTY)

Indiana
(BIRTHPLACE)

(CITIZENSHIP)

(CITY)

(STREET)

(HOUSE NO.)

OTHER MEMBERS OF FAMILY

NAME	RELATIONSHIP	AGE	BIRTHPLACE	CITIZENSHIP
Moore, Emma	W	49	Illinois	
✓ Everett	S	18	Illinois	
← Myrtle	D	16	Missouri	
✓ Lois	D	14	Wisconsin	

1920 CENSUS-INDEX
DEPARTMENT OF COMMERCE
BUREAU OF THE CENSUS

M 600

Manual



Trade Mark Reg.
in U. S. Pat. Office

A SERVICE

Sold and lent out exclusively by the
Library of Congress and Division
of Technical and Industrial
Information

Washington, D. C.

Price \$5.00

1,000,000

1,000,000

1,000,000

1,425,000

1,600,000

1,681,740

Printed in U. S. A.

M 600

Moss, Margie
(INDIVIDUAL)

ARKANSAS

VOL. 28 E. D. 68

SHEET 13 LINE 13

B 20
(COLOR) (AGE)

Arkansas
(BIRTHPLACE)

Jackson
(COUNTY)

(CITIZENSHIP)

(CITY)

(STREET)

(HOUSE NO.)

ENUMERATED WITH Allen, Dave

RELATIONSHIP TO ABOVE Step Daughter

REMARKS

1920 CENSUS-INDEX
DEPARTMENT OF COMMERCE
BUREAU OF THE CENSUS

U. S. GOVERNMENT PRINTING OFFICE 17-11171

M 600

M 600

Moore, Mary.
(HEAD OF FAMILY)

ARKANSAS

VOL. 9. E. D. 7.
SHEET 4. LINE 87.
(CITIZENSHIP)

31.
62.
Knoxville.
(CITY)

Illinois
(BIRTHPLACE)

OTHER MEMBERS OF FAMILY
(STREET)

(HOUSE NO.)

NAME	RELATION- SHIP	AGE	BIRTHPLACE	CITIZEN- SHIP
Moore, Joseph	S.	27.	Illinois	

1920 CENSUS—INDEX
DEPARTMENT OF COMMERCE
BUREAU OF THE CENSUS

M 600

M600

Murrey, Marshall
(INDIVIDUAL)

ARKANSAS

VOL. 39 E. D. 111

SHEET 9 LINE 5

74
(AGE) 3
Arkansas
(BIRTHPLACE)

Miller
(COUNTY) Lexarkana
(CITY) Arkansas
(CITIZENSHIP)

Beech
(STREET) 1410
(HOUSE NO.)

ENUMERATED WITH Williams, Sarah
RELATIONSHIP TO ABOVE Grand Son

REMARKS

1920 CENSUS-INDEX
DEPARTMENT OF COMMERCE
BUREAU OF THE CENSUS

U. S. GOVERNMENT PRINTING OFFICE 11-11871 A-3

M600

M 600

Moore, Martha
(HEAD OF FAMILY)

B
(COLOR)
80
(AGE)
Crittenden
(COUNTY)

Mississippi
(BIRTHPLACE)

ARKANSAS

VOL. 15 E. D. 57
SHEET 2 LINE 63

Bell, Dora

OTHER MEMBERS OF FAMILY

RELATIONSHIP

AGE

BIRTHPLACE

CITIZENSHIP

D

46

Mississippi

1920 CENSUS INDEX
DEPARTMENT OF COMMERCE
BUREAU OF THE CENSUS

U. S. GOVERNMENT PRINTING OFFICE

Ada

11-11071

M 600

17600

Mary Martha D
(HEAD OF FAMILY)

ARKANSAS

VOL. 1 E.D. 12
SHEET 10 LINE 59

Arkansas
(COUNTY)

Illinois
(BIRTHPLACE)

(CITY)

(CITIZENSHIP)

(STREET)

OTHER MEMBERS OF FAMILY

(HOUSE NO.)

NAME	RELATIONSHIP	AGE	BIRTHPLACE	CITIZENSHIP
Brown, Nelson M	Ad S	16	Arkansas	S-1P

1920 CENSUS-INDEX
DEPARTMENT OF COMMERCE
BUREAU OF THE CENSUS

U. S. GOVERNMENT PRINTING OFFICE

A-2
11-1871

M600

ARKANSAS

Mayor Martin
(HEAD OF FAMILY)

VOL. 19 E. D. 23SHEET 4 LINE 88

W 46 Switzerland 1883-7a-1890
(COLOR) (AGE) (BIRTHPLACE) (CITIZENSHIP)
Faulkner
(COUNTY)

(CITY)

(STREET)

(HOUSE NO.)

OTHER MEMBERS OF FAMILY

NAME	RELATIONSHIP	AGE	BIRTHPLACE	CITIZENSHIP
Mayor Amiel	S	15	Arkansas	
Cyprian	S	14	Arkansas	
Oseline	D	11	Arkansas	
Ed	S	6	Arkansas	

1920 CENSUS INDEX
DEPARTMENT OF COMMERCE
BUREAU OF THE CENSUS

U. S. GOVERNMENT PRINTING OFFICE 11-41971

A-1a

M600

Moore, Mary

(INDIVIDUAL)

ARKANSAS

VOL. 48 E.D. 151

SHEET 5 LINE 35

W 38

(COLOR)

(AGE)

Arkansas

(BIRTHPLACE)

Phillips

(COUNTY)

(CITIZENSHIP)

Helena

(MARR)

Perry

(MARR)

608

(HOUSE NO.)

ENUMERATED WITH Moore, C. L. Sr

RELATIONSHIP TO ABOVE Daughter in Law

REMARKS

1960 CENSUS INDEX
DEPARTMENT OF COMMERCE
BUREAU OF THE CENSUS

U. S. GOVERNMENT PRINTING OFFICE 14-1071 A-3

M600

M 600

Moore, Mary
HEAD OF FAMILY

B
(COLOR)

47
(AGE)

Jefferson
(COUNTY)

Arkansas
(BIRTHPLACE)

ARKANSAS

VOL. 29

E. D. 124

SHEET 11

LINE 34

(CITY)

(CITIZENSHIP)

NAME

OTHER MEMBERS OF FAMILY
(STREET)

(HOUSE NO.)

NAME	RELATIONSHIP	AGE	BIRTHPLACE	CITIZENSHIP
<u>Murphy, Jessie</u>	<u>D</u>			
<u>Ellis, George</u>	<u>B</u>	<u>25</u>	<u>Arkansas</u>	
<u>Strickland, Joe</u>	<u>B</u>	<u>13</u>	<u>Arkansas</u>	
<u>Jackson, Eddie</u>	<u>B</u>	<u>32</u>	<u>Arkansas</u>	
	<u>B</u>	<u>37</u>	<u>Arkansas</u>	

1920 CENSUS—INDEX
DEPARTMENT OF COMMERCE
BUREAU OF THE CENSUS

U. S. GOVERNMENT PRINTING OFFICE

A-12

22-1081

M 600

M600

Mursey, Mary
INDIVIDUAL

ARKANSAS

VOL. 56 E. D. 214
SHEET 7 LINE 26

B 34 Georgia
(COLOR) (AGE) (BIRTHPLACE)

St. Francis _____
(COUNTY) (CITY) (STREET) (HOUSE NO.)

ENUMERATED WITH _____
Cooper, Bill

RELATIONSHIP TO ABOVE _____
Boarder

REMARKS _____

1920 CENSUS—INDEX
DEPARTMENT OF COMMERCE
BUREAU OF THE CENSUS

M600

M600

Moore, Mary
(HEAD OF FAMILY)

ARKANSAS

VOL. *35* E. D. *150*

SHEET *19* LINE *81*

B
(COLOR)
Lincoln
(COUNTY)

70
(AGE)

Louisiana
(BIRTHPLACE)

(CITIZENSHIP)

(CITY)

(STREET)

(HOUSE NO.)

OTHER MEMBERS OF FAMILY

NAME	RELATIONSHIP	AGE	BIRTHPLACE	CITIZENSHIP
<i>Williams, Lucy</i>	<i>D</i>			
<i>Bell, Mary</i>	<i>D</i>	<i>45</i>	<i>Louisiana</i>	
		<i>40</i>	<i>Louisiana</i>	

1920 CENSUS—INDEX
DEPARTMENT OF COMMERCE
BUREAU OF THE CENSUS

U. S. GOVERNMENT PRINTING OFFICE
A-14
1917 (87)

M600

M 600

Moore, Mary

(INDIVIDUAL)

ARKANSAS

VOL 15 E. D. 63

SHEET 1 LINE 07

B. 14
Crittenden

(COLOR)

(AGE)

Tennessee

(BIRTHPLACE)

(CITY)

(CITIZENSHIP)

(GITY)

(STREET)

HOUSE NO.

ENUMERATED WITH

RELATIONSHIP TO ABOVE

Jones, Henry
Step-daughter

REMARKS

1920 CENSUS INDEX
DEPARTMENT OF COMMERCE
BUREAU OF THE CENSUS

U. S. GOVERNMENT PRINTING OFFICE

A-2

11-41371

M 600

Moore

Moore, Mary
(INDIVIDUAL)

ARKANSAS

May 22
(DATE)

VOL. 48
SHEET 8
P. D. 1955

Phillips
(COUNTY)
Texas
(BIRTHPLACE)

LINE 7
(CITIZENSHIP)

Kelina
(CITY)

ENUMERATED WITH

Dixon
(STREET)

527
(HOUSE NO.)

RELATIONSHIP TO ABOVE

Moore, Geo. J. (Judge)
Daughter in Law

REMARKS

1920 CENSUS-INDEX
DEPARTMENT OF COMMERCE
BUREAU OF THE CENSUS

M 600

Mrs. Mary B. Moore
(NAME OF INDIVIDUAL)

ARKANSAS

W
(OCCUPATION)

41
(AGE)

VOL. *1* E. D. *100*
SHEET *1* LINE *10*

Crittenden
(COUNTY)

Indiana
(BIRTHPLACE)

Heimer
(CITY)

(CITY AND STATE)

ENUMERATED WITH *Mrs. J. W. Moore*
(STREET)

RELATIONSHIP TO ABOVE *servant*

(HOUSE NO.)

REMARKS

1920 CENSUS-INDEX
DEPARTMENT OF COMMERCE
BUREAU OF THE CENSUS

U. S. GOVERNMENT PRINTING OFFICE

A-3

(FORM 107)

M 600

M 600

Moore, Mary E
(HEAD OF FAMILY)

ARKANSAS

B 32
(COLOR) (AGE)

VOL. 7

E. D. 48

Christ
(COUNTY)

Mississippi
(BIRTHPLACE)

SHEET 6

LINE 10

(CITY)

(CITIZENSHIP)

(STREET)

OTHER MEMBERS OF FAMILY

(HOUSE NO.)

NAME	RELATIONSHIP	AGE	BIRTHPLACE	CITIZENSHIP
<u>Matchell, Ike</u>	<u>B</u>	<u>52</u>	<u>United States</u>	
<u>Moore, Leroy</u>	<u>M</u>	<u>4 1/2</u>	<u>Arkansas</u>	

1920 CENSUS—INDEX
DEPARTMENT OF COMMERCE
BUREAU OF THE CENSUS

U. S. GOVERNMENT PRINTING OFFICE

412

(7-1107)

M 600

M 600

Mary Maudy
(HEAD OF FAMILY)

ARKANSAS

B 42
(MARRIAGE) (AGE)

VOL. 39

E. D. 71

Waller Texas
(MARRIAGE) (BIRTHPLACE)

SHEET 1

LINE 16

Texarkana
(CITY)

Lawell
(STREET)

(CITIZENSHIP)

OTHER MEMBERS OF FAMILY

1201
(HOUSE NO.)

NAME	RELATIONSHIP	AGE	BIRTHPLACE	CITIZENSHIP
<u>Lard, John</u>	<u>B</u>	<u>32</u>	<u>Texas</u>	
<u>Dixon, Agare</u>	<u>Bro</u>	<u>44</u>	<u>Mississippi</u>	

1920 CENSUS—INDEX
DEPARTMENT OF COMMERCE
BUREAU OF THE CENSUS

U. S. GOVERNMENT PRINTING OFFICE

A-14
51-11307

M 600

M 600

Warr, McHenry
(INDIVIDUAL)

ARKANSAS

B
(COLOR) *20*
(AGE)

VOL. *41* E.D. *103*
SHEET *5* LINE *49*

Ouachita *Arkansas*
(COUNTY) (BIRTHPLACE)

Mullewille
(CITY) (CITIZENSHIP)

(STREET)

(HOUSE NO.)

ENUMERATED WITH *Threat, Thomas*

RELATIONSHIP TO ABOVE *Boarder*

REMARKS

1920 CENSUS-INDEX
DEPARTMENT OF COMMERCE
BUREAU OF THE CENSUS

M600

Moore, Melford B
(HEAD OF FAMILY)

ARKANSAS

VOL. 53 E.D. 123

SHEET 25 LINE 20

W 53 Michigan
(COLOR) (AGE) (BIRTHPLACE)
 Pulaski
(COUNTY)
 Little Rock
(CITY) Welch
(STREET) 1505
(HOUSE NO.)

OTHER MEMBERS OF FAMILY

NAME	RELATION- SHIP	AGE	BIRTHPLACE	CITIZEN- SHIP
Moore, Cora A	W	42	Ohio	
- May	D	17	Michigan	

1920 CENSUS-INDEX
 DEPARTMENT OF COMMERCE
 BUREAU OF THE CENSUS

U. S. GOVERNMENT PRINTING OFFICE 1917:1091

A-4a

M 600

Moore, Melvin
(HEAD OF FAMILY)

ARKANSAS

VOL. 47 E. O. 79

SHEET 5 LINE 94

W 39
(COLOR) (AGE)Arkansas
(BIRTHPLACE)Perry
(COUNTY)

CITIZENSHIP

(CITY)

(STREET)

(HOUSE NO.)

OTHER MEMBERS OF FAMILY

NAME	RELATION- SHIP	AGE	BIRTHPLACE	CITIZEN- SHIP
Moore, Martha J	W	35	Arkansas	
— Ray	D	16	Arkansas	
— Corlie	D	13	Arkansas	
Haynes, Elizabeth	F I	68	Missouri	

1920 CENSUS—INDEX
DEPARTMENT OF COMMERCE
BUREAU OF THE CENSUS

U. S. GOVERNMENT PRINTING OFFICE

A-16
11-11971

M 600

Moore, Merrick
(HEAD OF FAMILY)

ARKANSAS

VOL. 53 E. D. 120

SHEET 17 LINE 35

W 38

(COLOR)

(AGE)

Palaski

Arkansas
(BIRTHPLACE)

(CITIZENSHIP)

Little Rock
(CITY)Sixteenth
(STREET)

231

(HOUSE NO.)

OTHER MEMBERS OF FAMILY

NAME	RELATIONSHIP	AGE	BIRTHPLACE	CITIZENSHIP
Moore, Rebecca	W	32	Tennessee	
Read, Lena P	M. I.	54	Tennessee	

1920 CENSUS—INDEX
DEPARTMENT OF COMMERCE
BUREAU OF THE CENSUS

A-4a

U. S. GOVERNMENT PRINTING OFFICE 11-11071

M600

Moore, Millard F
(HEAD OF FAMILY)

ARKANSAS

W

64

Arkansas

VOL 19

E. D. 27

(COLOR)

(AGE)

(BIRTHPLACE)

SHEET 7

LINE 72

Faulkner

(COUNTY)

(CITIZENSHIP)

Conroy

(CITY)

North Front

(STREET)

517
(HOUSE NO.)

NAME	OTHER MEMBERS OF FAMILY			BIRTHPLACE	CITIZENSHIP
	RELATIONSHIP	AGE			
Moore, Marya	W				
William	S	53	Alabama		
Mary E	D	16	Arkansas		
		12	Arkansas		

1920 CENSUS INDEX
DEPARTMENT OF COMMERCE
BUREAU OF THE CENSUS

U. S. GOVERNMENT PRINTING OFFICE

AJa

1918 (ED.)

M 600

Moore, Millard F

M 600

Moore, Miller

(HEAD OF FAMILY)

ARKANSAS

W

(COLOR)

40

(AGE)

Arkansas

(BIRTHPLACE)

VOL. 43

SHEET 9

L. D. Pr

LINE 24

Montgomery

(COUNTY)

(CITY)

(CITIZENSHIP)

OTHER MEMBERS OF FAMILY

(STREET)

(HOUSE NO.)

NAME	RELATIONSHIP	AGE	BIRTHPLACE	CITIZENSHIP
Moore, Hubert	W			
Artemus	W	19	Arkansas	
Sherman	W	17	Arkansas	
Delpha	W	15	Arkansas	
Eugene	W	12	Arkansas	
	W	7	Arkansas	

1920 CENSUS-INDEX
DEPARTMENT OF COMMERCE
BUREAU OF THE CENSUS

U. S. GOVERNMENT PRINTING OFFICE

A-3a

17-1407

M 600

M600

Meyer Milton
(INDIVIDUAL)

ARKANSAS

W 1 1/2
(HOUSE) (AGE)
Arkansas
(BIRTHPLACE)

VOL 59 E.D. 1572
SHEET 6 LINE 13

Sebastian
(CITY)
7.5th
(STREET)

(CITIZENSHIP)
1417
(UNIQUE NO.)

ENUMERATED WITH Schulze Adolph
RELATIONSHIP TO ABOVE Grand son

REMARKS

1920 CENSUS-INDEX
DEPARTMENT OF COMMERCE
BUREAU OF THE CENSUS

M600

W

M 600

Mowry, Milton
(HEAD OF FAMILY)

ARKANSAS

W
(COLOR)

46
(AGE)

VOL. *61*

E. D. *139*

Shush
(CITY)

Iowa
(BIRTHPLACE)

SHEET *2*

LINE *24*

(CITY)

(CITIZENSHIP)

OTHER MEMBERS OF FAMILY

(STREET)

HOUSE NO. *J*

NAME	RELATIONSHIP	AGE	BIRTHPLACE	CITIZENSHIP
<i>Mowry Myrtle</i>	<i>W</i>	<i>32</i>	<i>Kansas</i>	
<i>Carmen L.</i>	<i>D</i>	<i>15</i>	<i>Iowa</i>	
<i>Grace V.</i>	<i>D</i>	<i>7</i>	<i>Missouri</i>	

1920 CENSUS—INDEX
DEPARTMENT OF COMMERCE
BUREAU OF THE CENSUS

U. S. GOVERNMENT PRINTING OFFICE

A-12

(20-1) (1921)

M 600

2

M600

Mrs. Marlo

(MIDDLE NAME)

ARKANSAS

VOL. 11 E.D. 16

SHEET 8 LINE 11

B 1

(COLOR)

(AGE)

Arkansas

(BIRTHPLACE)

(CITIZENSHIP)

Conway

(COUNTY)

Marshallton

(CITY)

(STREET)

(HOUSE NO.)

ENUMERATED WITH

Byron, Smith

RELATIONSHIP TO ABOVE

Grand-daughter

REMARKS

1920 CENSUS TABLE
DEPARTMENT OF COMMERCE
BUREAU OF THE CENSUS

U. S. GOVERNMENT PRINTING OFFICE

3-3

1917 87

M600

1600

Moore, North
(HEAD OF FAMILY)

ARKANSAS

B
(COLOR)
Ashley
(COUNTY)
(CITY)

25
(AGE)

Louisiana
(BIRTHPLACE)

VOL. 1 E.D. 1
SHEET 5 LINE 3
LOTTERSHIP

NAME	OTHER MEMBERS OF FAMILY		BIRTHPLACE	CITIZENSHIP
	RELATIONSHIP	AGE		
Moore, Viola	W	23	Arkansas	

1920 CENSUS INDEX
DEPARTMENT OF COMMERCE
BUREAU OF THE CENSUS

U. S. GOVERNMENT PRINTING OFFICE

A-16
11-11671

M 600

Moore, Orange

B

(HEAD OF FAMILY)

ARKANSAS

VOL. 13

E. D. 87

SHEET 6

LINE 25

(COLOR)

58

(AGE)

Columbia
Magnolia

(COUNTY)

(CITY)

Arkansas

(BIRTHPLACE)

(CITIZENSHIP)

Not Resorted

(S/RECT)

N.R.
1904-4-208

NAME

OTHER MEMBERS OF FAMILY

NAME	RELATIONSHIP	AGE	BIRTHPLACE	CITIZENSHIP
Moore, Nellie	W			
— Mary	D	60	Arkansas	
Russ, Rebecca	SD	17	Arkansas	
Burser, Verda	Sch	22	Arkansas	
Hanson, Jerry	Bo	10	Arkansas	
—		25	Arkansas	

1920 CENSUS-INDEX
DEPARTMENT OF COMMERCE
BUREAU OF THE CENSUS

U. S. GOVERNMENT PRINTING OFFICE

A-74

11-11-1918

M 600

Moore, Rance
(HEAD OF FAMILY)

ARKANSAS

VOL. 2 E. D. 16

SHEET 6 LINE 100

B 32
(COLOR) (AGE)
Oshtey
(CITY)

Arkansas
(BIRTHPLACE)

(CITIZENSHIP)

(CITY)

(STREET)

(HOUSE NO.)

OTHER MEMBERS OF FAMILY

NAME	RELATIONSHIP	AGE	BIRTHPLACE	CITIZENSHIP
<u>Moore, Lula</u>	<u>W</u>	<u>24</u>	<u>Arkansas</u>	

1920 CENSUS—INDEX
DEPARTMENT OF COMMERCE
BUREAU OF THE CENSUS



U. S. GOVERNMENT PRINTING OFFICE
1920

M600

Muhr, Reed
(HEAD OF FAMILY)

ARKANSAS

VOL. 11 Z. D. 28

SHEET 13 LINE 48

115 49 Indiana
 (WOMAN) (AGE) (BIRTHPLACE)
 Craighead
 (COUNTY)
 Black Oak
 (CITY) (STREET) (HOUSE NO.)

OTHER MEMBERS OF FAMILY

NAME	RELATIONSHIP	AGE	BIRTHPLACE	CITIZENSHIP
Muhr, Laura P.	W	30	Indiana	
Muhr, Robert R.	S	18	Indiana	
Muhr, Clara M.	D	16	Indiana	
— Annie L.	D	14	Indiana	
— Treacie M.	D	13	Indiana	

 1920 CENSUS—INDEX
 DEPARTMENT OF COMMERCE
 BUREAU OF THE CENSUS

#1, Box #2

 also per Muhr, Reed
 U. S. GOVERNMENT PRINTING OFFICE 17-11571

M600

Moore, Rex
(HEAD OF FAMILY)

ARKANSAS

VOL. 11 E. D. 29

W 24
(COLOR) (AGE) Arkansas
(BIRTHPLACE)

SHEET 1 LINE 64

Craighead
(COUNTY) (CITIZENSHIP)

Brookland
(CITY) Hinckley
(STREET) (HOUSE NO.)

OTHER MEMBERS OF FAMILY

NAME	RELATIONSHIP	AGE	BIRTHPLACE	CITIZENSHIP
<u>Moore, Ruth</u>	<u>W</u>	<u>20</u>	<u>Arkansas</u>	
<u>Thom, P</u>	<u>S</u>	<u>5 1/2</u>	<u>Arkansas</u>	

1920 CENSUS—INDEX
DEPARTMENT OF COMMERCE
BUREAU OF THE CENSUS

M600

M 600

Mary Richard

(HEAD OF FAMILY)

ARKANSAS

B

(COLOR)

57

(AGE)

Jafferson

(COUNTY)

Arkansas

(BIRTHPLACE)

VOL. 31

E.D. 129

SHEET 9

LINE 3

(CITY)

(CITIZENSHIP)

OTHER MEMBERS OF FAMILY

(STREET)

(HOUSE NO.)

NAME	RELATIONSHIP	AGE	BIRTHPLACE	CITIZENSHIP
Mary Estella	N	44	Mississippi	
Brother Jordan	b. s.	19	Arkansas	
- Timothy	b. p.	16	Arkansas	
- Marshall	b. s.	15	Arkansas	
- Agnes	b. p.	10	Arkansas	

1920 CENSUS—INDEX
DEPARTMENT OF COMMERCE
BUREAU OF THE CENSUS

U. S. GOVERNMENT PRINTING OFFICE

Am

19-1 (27)

M600

Moore Riley
(HEAD OF FAMILY)

ARKANSAS

W
(COLOR)

42
(AGE)

VOL. *9*

E. D. *12*

Clay
(COUNTY)

Illinois
(BIRTHPLACE)

SHEET *9*

LINE *4*

(CITY)

(CITIZENSHIP)

(STREET)

OTHER MEMBERS OF FAMILY

NAME	RELATIONSHIP	AGE	BIRTHPLACE	CITIZENSHIP	HOUSE NO.
<i>Moore Minnie</i>	<i>W</i>				
<i>Jan</i>	<i>S</i>	<i>32</i>	<i>Illinois</i>		
<i>Grace</i>	<i>D</i>	<i>9</i>	<i>Illinois</i>		
		<i>6</i>	<i>Illinois</i>		

1920 CENSUS-INDEX
DEPARTMENT OF COMMERCE
BUREAU OF THE CENSUS

U. S. GOVERNMENT PRINTING OFFICE

A-18
16-41871

M600

M600

Mone, Robert
(HEAD OF FAMILY)

ARKANSAS

B
(COLOR)
Dallas
(COUNTY)
-

24
(AGE)

Arkansas
(BIRTHPLACE)

VOL. 17

E. D. 33

SHEET 9

LINE 92

(CITY)

(CITIZENSHIP)

(STREET)

OTHER MEMBERS OF FAMILY

(HOUSE NO.)

NAME	RELATION- SHIP	AGE	BIRTHPLACE	CITIZEN- SHIP
<u>Mone, Mattie</u>	<u>W</u>	<u>23</u>	<u>Arkansas</u>	
<u>- Willie</u>	<u>D</u>	<u>4 1/4</u>	<u>Arkansas</u>	
<u>- David</u>	<u>S</u>	<u>2 3/4</u>	<u>Arkansas</u>	

1920 CENSUS INDEX
DEPARTMENT OF COMMERCE
BUREAU OF THE CENSUS

U. S. GOVERNMENT PRINTING OFFICE

A-14

11-11001

M600

M 600

Moore, Robert
(HEAD OF FAMILY)

ARKANSAS

VOL. 56

E. D. 216

SHEET 7

LINE 66

Mu

(COLOR)

36

(AGE)

St. Francis

(COUNTY)

Mississippi

(BIRTHPLACE)

(CITY)

(CITIZENSHIP)

(STREET)

OTHER MEMBERS OF FAMILY

(HOUSE NO.)

NAME	RELATIONSHIP	AGE	BIRTHPLACE	CITIZENSHIP
Moore, Annie	W	30	Mississippi	
- Johnnie	D	14	Mississippi	
- Robert	S	8	Mississippi	

1920 CENSUS-INDEX
DEPARTMENT OF COMMERCE
BUREAU OF THE CENSUS

U. S. GOVERNMENT PRINTING OFFICE

A-1a

10-11871

M 600

M 600

Marr Puffas
(HEAD OF FAMILY)

ARKANSAS

2
(NUMBER)
31
(AGE)
Clayburn
(CITY)
Shuloh
(CITY)

Arkansas
(BIRTHPLACE)

VOL. 7 E. D. 3
SHEET 9 LINE 68

(CITIZENSHIP)

NAME	OTHER MEMBERS OF FAMILY		BIRTHPLACE	CITIZENSHIP
	RELATIONSHIP	AGE		
<u>Marr, Pearl</u>				
<u>Clayborn</u>	<u>H</u>	<u>25</u>	<u>Arkansas</u>	
<u>Dollie</u>	<u>D</u>	<u>3</u>	<u>Arkansas</u>	
<u>Ruby</u>	<u>D</u>	<u>1/2</u>	<u>Arkansas</u>	
<u>Dovie</u>	<u>D</u>	<u>8</u>	<u>Arkansas</u>	
<u>Helen</u>	<u>D</u>	<u>6</u>	<u>Arkansas</u>	

1920 CENSUS—INDEX
DEPARTMENT OF COMMERCE
BUREAU OF THE CENSUS

U. S. GOVERNMENT PRINTING OFFICE
A-18
19-1127

M 600

M600

Moore, Sam
(HEAD OF FAMILY)

ARKANSAS

Mu
(COLOR)

37
(AGE)

VOL. 63

L.D. 175

Union
(COUNTY)

Arkansas
(BIRTHPLACE)

SHEET 5

LINE 6

Weason
(CITY)

(CITIZENSHIP)

NAME	OTHER MEMBERS OF FAMILY			BIRTHPLACE	CITIZENSHIP
	RELATIONSHIP	AGE	(STREET) (HOUSE NO.)		
<u>Moore, Elnora</u>	<u>W</u>	<u>28</u>		<u>Louisiana</u>	
<u>Celestine</u>	<u>D</u>	<u>11</u>		<u>Arkansas</u>	

1920 CENSUS INDEX
DEPARTMENT OF COMMERCE
BUREAU OF THE CENSUS

U. S. GOVERNMENT PRINTING OFFICE
A-1A
17-1071

M600

M600

Moore Sam N
(HEAD OF FAMILY)

ARKANSAS

W
(COLOR)

30
(AGE)

Stone
(COUNTY)

(CITY)

Arkansas
(BIRTHPLACE)

VOL. 60

E. D. 148

SHEET 16

LINE 12

(CITIZENSHIP)

(STREET)

(HOUSE NO.)

OTHER MEMBERS OF FAMILY

NAME	RELATIONSHIP	AGE	BIRTHPLACE	CITIZENSHIP
Moore, Mintie	W	30	Arkansas	
— Alfa	D	8	Arkansas	
— Addie	D	6	Arkansas	
— Opal	D	4	Arkansas	
— Woodrow	S	3 1/2	Arkansas	

1920 CENSUS-INDEX
DEPARTMENT OF COMMERCE
BUREAU OF THE CENSUS
#1, in 4

M 500

Moore, Sterling B.
(HEAD OF FAMILY)

ARKANSAS

VOL. 27

E. D. 3

SHEET 2

LINE

24
Independence
(AGE)
(COUNTY)
Arkansas
(BIRTHPLACE)

(CITIZENSHIP)

(CITY)

(STREET)

(HOUSE NO.)

OTHER MEMBERS OF FAMILY

NAME	RELATION- SHIP	AGE	BIRTHPLACE	CITIZEN- SHIP
Moore, Grace	W	21	Arkansas	
—, Revell	S	2 1/2	Arkansas	
—, Ganell	D	9/2	Arkansas	

1920 CENSUS—INDEX
DEPARTMENT OF COMMERCE
BUREAU OF THE CENSUS

U. S. GOVERNMENT PRINTING OFFICE

19-11787

A-1a

M 500

M 600

ARKANSAS

Moore, Stewart
(HEAD OF FAMILY)

VOL. 39 E. D. 70

SHEET 27 LINE 79

W 40 Kentucky
(COLOR) (AGE) (BIRTHPLACE) (CITIZENSHIP)

Miller
(COUNTY)

Jexarkana Fifth 411
(CITY) (STREET) (HOUSE NO.)

OTHER MEMBERS OF FAMILY

NAME	RELATIONSHIP	AGE	BIRTHPLACE	CITIZENSHIP
<u>Moore, Estelle</u>	<u>W</u>	<u>35-</u>	<u>Illinois</u>	

1920 CENSUS INDEX
DEPARTMENT OF COMMERCE
BUREAU OF THE CENSUS

A-6

U. S. GOVERNMENT PRINTING OFFICE 11-11095

M 600

M600

Moore, Sydney
(HEAD OF FAMILY)

STATE AREA 15

VOL. 34 E. D. 256

SHEET 14 LINE 63

B 36
(CENSUS) (AGE)Mississippi
(BIRTHPLACE)Lee
(COUNTY)

(CITIZENSHIP)

(CITY)

(STREET)

OTHER MEMBERS OF FAMILY

HOUSE NO.

NAME	RELATION- SHIP	AGE	BIRTHPLACE	CITIZEN- SHIP
Moore, Susie	W	30	Mississippi	
- Daisy	D	12	Mississippi	
- Pearl	D	11	Mississippi	
- George	S	9	Mississippi	
- James	S	5	Mississippi	

1920 CENSUS INDEX
DEPARTMENT OF COMMERCE
BUREAU OF THE CENSUS

#1 per # 4

U. S. GOVERNMENT PRINTING OFFICE
A-16
1921

M600

Moore, Thomas
(HEAD OF FAMILY)

W (COLOR)
48 (AGE)
Salina (COUNTY)
(CITY)

ARKANSAS

VOL. 51
SHEET 14
E.D. 184
LINE 45

Arkansas
(BIRTHPLACE)

NAME	OTHER MEMBERS OF FAMILY		BIRTHPLACE	CITIZENSHIP	(HOUSE NO.)
	RELATIONSHIP	AGE			
Moore, Mary	W				
William	S	39	Arkansas		
Larimer	D	19	Arkansas		
Hilar	B	8	Arkansas		
		73	Arkansas		

1920 CENSUS INDEX
DEPARTMENT OF COMMERCE
BUREAU OF THE CENSUS

U. S. GOVERNMENT PRINTING OFFICE
A-16
11-6-1895

M600

Moore, Thomas

Moss, Thomas
(HEAD OF FAMILY)

W
(COLOR)
Barlow
(COUNTY)
36
(AGE)

Arkansas
(BIRTHPLACE)

ARKANSAS

VOL. *22* E.D. *86*
SHEET *10* LINE *31*

NAME (STREET) (CITIZENSHIP) (HOUSE NO.)

NAME	OTHER MEMBERS OF FAMILY	RELATIONSHIP	AGE	BIRTHPLACE	CITIZENSHIP
<i>Moss, Lucinda</i>		<i>W</i>	<i>49</i>	<i>Arkansas</i>	
<i>Willard M</i>		<i>D</i>	<i>12</i>	<i>Arkansas</i>	
<i>Jettie</i>		<i>D</i>	<i>9</i>	<i>Arkansas</i>	

1920 CENSUS—INDEX
DEPARTMENT OF COMMERCE
BUREAU OF THE CENSUS

U. S. GOVERNMENT PRINTING OFFICE
1917
AdA

M600
Moss, D. L.

1500
Moore, Virginia O.
INDIVIDUAL

ARKANSAS

W
(COLOR) (AGE)

WPL. 21 E.D. 19
SHEET 3 LIT. 39

Fulton Missouri
(COUNTY) (BIRTHPLACE)

Memorath Spring
(CITY)

(CITY) (CENSUS TRIP)

EMIGRATED WITH

Post Amansa M
(STREET)

(HOUSE NO.)

RELATIONSHIP TO ABOVE

Grand daughter

REMARKS

1920 CENSUS-INDEX
DEPARTMENT OF COMMERCE
BUREAU OF THE CENSUS

U. S. GOVERNMENT PRINTING OFFICE

AJ

11-1-1921

M 600

M

M 600
 Moore, Will
 (HEAD OF FAMILY)
 No 45
 Boone
 (CITY) (STATE) (COUNTY) (BIRTHPLACE)
 Arkansas
 VOL. 4 E. D. 40
 SHEET 14 LINE 1
 (CITY AND STATE)

NAME	OTHER MEMBERS OF FAMILY			BIRTHPLACE	CITIZEN- SHIP
	RELATION- SHIP	AGE	(STREET)		
Moore, Verba	W				
Beaver	D	18		Arkansas	
Ernest	S	16		Arkansas	
Maudie	S	14		Arkansas	
Pearl	S	7		Arkansas	
		5		Not Reported	

See Moore, Will
 U. S. GOVERNMENT PRINTING OFFICE 5-17-1921

1920 CENSUS-INDEX
 DEPARTMENT OF COMMERCE
 BUREAU OF THE CENSUS

M 600
 Moore, Will
 (HEAD OF FAMILY)

50
 Moore, Will R.
 (HEAD OF FAMILY)

ARKANSAS

10
 (COLOR)
 46
 (AGE)
 Henderson
 (CITY)
 Tennessee
 (BIRTHPLACE)
 2024 Oak East
 (STREET)

VOL. 55 E. D. 1927
 SHEET 32 LINE 1

(APPROPRIATE)
 3/3
 (HOUSE NO.)

OTHER MEMBERS OF FAMILY					
NAME	RELATION- SHIP	AGE	BIRTHPLACE	CITIZEN- SHIP	
Moore, Mabel	W	27	Arkansas		
Howard, Walter	Sl	29	Arkansas		
Clay, Henry	Bo	18	Louisiana		
Marshall, Mary	Bo	18	Arkansas		
Williams, George	Bo	30	North Carolina		

1920 CENSUS-INDEX
 DEPARTMENT OF COMMERCE
 BUREAU OF THE CENSUS

M600

M 600

Moose, Will C
(HEAD OF FAMILY)

ARKANSAS

W 37
(COLOR) (AGE)

VOL 15

E. D. 12

Drew Louisiana
(COUNTY) (BIRTHPLACE)

SHEET 2

LINE 12

Blairville
(CITY)

(CITIZENSHIP)

NAME	OTHER MEMBERS OF FAMILY			BIRTHPLACE	CITIZENSHIP
	RELATIONSHIP	AGE	(STREET)		
<u>Moose, Lula</u>	<u>w</u>				
<u>- Joseph</u>	<u>A</u>	<u>35</u>		<u>Arkansas</u>	
<u>- Vilpote</u>	<u>A</u>	<u>11</u>		<u>Arkansas</u>	
<u>- Francis</u>	<u>D</u>	<u>9</u>		<u>Arkansas</u>	
<u>- Toward</u>	<u>A</u>	<u>6</u>		<u>Arkansas</u>	
		<u>3 1/2</u>		<u>Louisiana</u>	

1920 CENSUS - INDEX
DEPARTMENT OF COMMERCE
BUREAU OF THE CENSUS

U. S. GOVERNMENT PRINTING OFFICE

A-2
17-1291

M600

Moore, William
(HEAD OF FAMILY)

ARKANSAS

W 68
(COLOR) (AGE)

VOL 3

E. D. 2 67

Benton
(CITY)

Pennsylvania
(BIRTHPLACE)

SHEET 15

LINE 17

(CITIZENSHIP)

NAME		OTHER MEMBERS OF FAMILY		(STREET)	(HOUSE NO.)
	RELATIONSHIP	AGE	BIRTHPLACE		CITIZENSHIP
Moore, Lucretia	W	68	Pennsylvania		

1920 CENSUS INDEX
DEPARTMENT OF COMMERCE
BUREAU OF THE CENSUS

U. S. GOVERNMENT PRINTING OFFICE

A-18
15-11971

M600

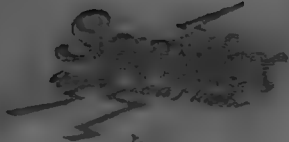

Trade Mark Reg.
in U.S. Pat. Office

A SERVICE

Sold and distributed exclusively by the
Library Program Division
Baltimore East Ave.

Patent No.

Pat. 2,635,603

Pat. 2,635,604

Pat. 2,635,605



Printed in U.S.A.

2,635,603
2,635,604
2,635,605

M600

Miss Willie

(INDIVIDUAL)

ANNEXES

W

(COLOR)

24

(AGE)

Arkansas

(BIRTHPLACE)

Crawford

(COUNTY)

VOLUME 4

SHEET 11

LINE

(CITY)

(STREET)

(HOUSE NO.)

ENUMERATED WITH

Timon Alice

RELATIONSHIP TO ABOVE

Nephew

REMARKS

1920 CENSUS—INDEX
DEPARTMENT OF COMMERCE
BUREAU OF THE CENSUS

U. S. GOVERNMENT PRINTING OFFICE

A-3
11-1-1921

M600

W

11600
Moore, Albert L.
(NAME OF FAMILY)

ARKANSAS

VOL. 57

E. C. 114

SHEET 12

LINE 4

W

(COLOR)

48

(AGE)

Georgia

(BIRTHPLACE)

Searcy

(COUNTY)

(CITIZENSHIP)

(CITY)

(STREET)

OTHER MEMBERS OF FAMILY

(HOUSE NO.)

NAME	RELATION-SHIP	AGE	BIRTHPLACE	SEX AND SHIP
Moore, Ella	W	46	Arkansas	
L Frank	D	13	Arkansas	
L F. Lude	D	11	Arkansas	
L Alpha	D	9	Arkansas	
L John A.	D	6	Arkansas	

1920 CENSUS
DEPARTMENT OF COMMERCE
BUREAU OF THE CENSUS

U. S. GOVERNMENT PRINTING OFFICE

A-18

11-2-27

11600

11600

Morrow, Alberta

(INDIVIDUAL)

ARKANSAS

VOL 13 E. D. 1

SHEET 8 LINE 5

B

11

Arkansas

(COLOR)

(AGE)

(BIRTHPLACE)

(CITIZENSHIP)

Columbia

(COUNTY)

(CITY)

(STREET)

(HOUSE NO.)

ENUMERATED WITH

Randall, George W
Niece

RELATIONSHIP TO ABOVE

REMARKS

PROPERTY OF THE
DEPARTMENT OF THE ARMY
GENERAL OFFICE

U. S. GOVERNMENT PRINTING OFFICE

41600

Moore, Albert
(HEAD OF FAMILY)

ARKANSAS

VOL. 13 E. D. 79

SHEET 14 LINE 30

W 56
(COLOR) (AGE)
Columbus
(COUNTY)

Illinois
(BIRTHPLACE)

(CITIZENSHIP)

Taylor
(CITY)

Long Ave.
(STREET)

(HOUSE NO.)

OTHER MEMBERS OF FAMILY

NAME	RELATIONSHIP	AGE	BIRTHPLACE	CITIZENSHIP
Moore, Era	W	43	Arkansas	
Raymond	S	10	Arkansas	
Martin	S	8	Arkansas	
Owens, Lloyd	Bo	28	Arkansas	

1920 CENSUS-INDEX
DEPARTMENT OF COMMERCE
BUREAU OF THE CENSUS

A-1a
U. S. GOVERNMENT PRINTING OFFICE 1917-1-1071

41600

21000

Murray, Oma F.
(INDIVIDUAL)

ARKANSAS

VOL. 34 E. D. 1

25 Arkansas
(AGE) (BIRTHPLACE)

SHEET 9 LINE 4

Texarkana Beed
(CITY) (STREET)

(CITIZENSHIP)

ENUMERATED WITH Williams, Sarah
RELATIONSHIP TO ABOVE Daughter

11510
HOUSE NO.

REMARKS

1920 CENSUS INDEX
DEPARTMENT OF COMMERCE
BUREAU OF BUL. LEAGUE



U. S. GOVERNMENT PRINTING OFFICE

A-3
11-1-1921

11000

Moore, Umbra
(HEAD OF FAMILY)

ARKANSAS

VOL. 33

E.D. 80

SHEET 4

LINE 04

W 63
(COLLEGE) (AGE)

Lawrence
(COUNTY)
Portia
(CITY)

North Carolina
(BIRTHPLACE)

Main
(STREET)

(CITIZENSHIP)

OTHER MEMBERS OF FAMILY

(HOUSE NO.)

NAME	RELATIONSHIP	AGE	BIRTHPLACE	CITIZENSHIP
Woodson, Therna	D	34	Arkansas	

1920 CENSUS INDEX
DEPARTMENT OF COMMERCE
BUREAU OF THE CENSUS

11600
Moore, Andrew J.
(HEAD OF FAMILY)

ARKANSAS
VOL. 32 E.D. 113
SHEET 17 LINE 31

B
51
Fayette
Arkansas
Stamps
(CITY) (BIRTHPLACE)

(CITIZENSHIP)
228
(HOUSE NO.)

NAME	OTHER MEMBERS OF FAMILY			BIRTHPLACE	CITIZEN- SHIP
	RELATION- SHIP	AGE	(STREET)		
Moore, Mattie	W	52		Texas	

1920 CENSUS INDEX
DEPARTMENT OF COMMERCE
BUREAU OF THE CENSUS

11600
Moore, Andrew J.

11600

Moore, Andrew J.
(HEAD OF FAMILY)

ARKANSAS

W
(COLOR)
22
(AGE)
Conway
(COUNTY)

Arkansas
(BIRTHPLACE)

VOL 10 E.D. 1
SHEET 4 LINE 21

(CITY) _____ (STREET) _____ (HOUSE NO.) _____

OTHER MEMBERS OF FAMILY				
NAME	RELATIONSHIP	AGE	BIRTHPLACE	CITIZENSHIP
Moore, Cora	W	23	Arkansas	
Belle E	D	2	Arkansas	

1920 CENSUS—INDEX
DEPARTMENT OF COMMERCE
BUREAU OF THE CENSUS

U. S. GOVERNMENT PRINTING OFFICE
A-18
11-11071

11600

11600

Moresy Arthur
HEAD OF FAMILY

ARKANSAS

VOL. 2 E. D. 9
SHEET 13 LINE 59

W 32 Illinois
COLORADO AGE BIRTHPLACE
Butler (COUNTY)

(CITIZENSHIP)

(CITY)

(STREET)

(HOUSE NO.)

OTHER MEMBERS OF FAMILY

NAME	RELATIONSHIP	AGE	BIRTHPLACE	CITIZENSHIP
Moresy Cornelia	W	34	Arkansas	
- Warren	S	7 3/4	Arkansas	
- Julian	S	11 1/2	Arkansas	
- Edwin	S	9 5/8	Arkansas	

1920 CENSUS-INDEX
DEPARTMENT OF COMMERCE
BUREAU OF THE CENSUS

11630
Tracy, Paul
W. 10
Richard
Selle, Cook

ENUMERATED WITH *Mrs. Home*
RELATIONSHIP TO ABOVE *Boarder*
REMARKS *7*

1910 CENSUS
DEPARTMENT OF COMMERCE
& BUREAU OF THE CENSUS



U.S. GOVERNMENT PRINTING OFFICE

11600
 Morrow, Clinton, A
 (HEAD OF FAMILY)

ARKANSAS

W 62
 (COLOR) (AGE)
 Izard
 (COUNTY)
 (CITY)

Arkansas
 (BIRTHPLACE)

VOL 20 SHEET 1 I. D. I. LINE 47

NAME	OTHER MEMBERS OF FAMILY		BIRTHPLACE	CITIZENSHIP	HOUSE NO.
	RELATIONSHIP	AGE			
Morrow Sarah A					
James B	W	60	Arkansas		
	F	88	Tennessee		

1920 CENSUS—INDEX
 DEPARTMENT OF COMMERCE
 BUREAU OF THE CENSUS

11600

Moore

Moore, R. Robert
(INDIVIDUAL)

ARKANSAS
VOL. 41 E. D.
SHEET 4 1000

20 29 Missouri
(COLOR) (AGE) (RESIDENCE)

Mississippi
(COUNTY) (TOWNSHIP)

Walton Main
(CITY) (STREET)

ENUMERATED WITH Francis, Gust H.
(HOUSE NO.)

RELATIONSHIP TO ABOVE Boarder

REMARKS

1920 CENSUS-INDEX
DEPARTMENT OF COMMERCE
BUREAU OF THE CENSUS



M 600
 Moore, Cassie
 (HEAD OF FAMILY)

ARKANSAS

10
 (COLOR)

Vol. 59

30
 Jackson
 (CITY)

United States
 (BIRTHPLACE)

SHEET 10

E. D. 162

St. Smith
 (CITY)

South 25th
 (STREET)

LINE 93

(CITIZENSHIP)

323
 (HOUSE NO.)

NAME	OTHER MEMBERS OF FAMILY			BIRTHPLACE	CITIZEN- 8-10
	RELATION- SHIP	AGE			
Moore, Cassie	W	26		Tennessee	
Clark, Ester	S. & D.	14		Arkansas	

1920 CENSUS—INDEX
 DEPARTMENT OF COMMERCE
 BUREAU OF THE CENSUS

U. S. GOVERNMENT PRINTING OFFICE

11-11071

M 600
 2m

4000
Moore, Dave S.
(HEAD OF FAMILY)

Mrs. 45
(COLOR) (AGE)
Pulaski
(COUNTY)
Little Rock
(CITY)

ARKANSAS
VOL. 53
SHEET 11
LINE 11
E. D. 1216
(CITIZENSHIP)

Pingo
(STREET)

NAME	OTHER MEMBERS OF FAMILY	RELATIONSHIP	AGE	BIRTHPLACE	CITIZENSHIP
<u>Moore, Cora</u>		<u>H.</u>	<u>32</u>	<u>North Carolina</u>	

14121
(HOUSE NO.)

1920 CENSUS INDEX
DEPARTMENT OF COMMERCE
BUREAU OF THE CENSUS

4600
Moore

1000

Moore, Dow F.
HEAD OF FAMILY

2N 63
Crawford
Mogden

(LOCAL)
(AGE)
(COUNTY)
(CITY)

Arkansas
(BIRTHPLACE)

ARKANSAS

VOL. 12 E.D. 4/4
SHEET 22 LINE 2

NAME	OTHER MEMBERS OF FAMILY		BIRTHPLACE	CITIZENSHIP
	RELATIONSHIP	AGE		
Moore, Ethella	R	34	Arkansas	

1920 CENSUS—INDEX
DEPARTMENT OF COMMERCE
BUREAU OF THE CENSUS

U. S. GOVERNMENT PRINTING OFFICE

A-12
1-1-1927

4600

Moore, Eddie
(INDIVIDUAL)

ARKANSAS

Mu. 10
(COUNTY) LABEL

Arkansas
(BIRTH PLACE)

VOL. 50 E. D. 100

SHEET 2 LINE 22

Prarie
(CITY)
Biscoe
(CITY)

(CITIZENSHIP)

ENUMERATED WITH Hardy Wright A.
(STREET)

(HOUSE NO.)

RELATIONSHIP TO ABOVE Grandson

REMARKS

1920 CENSUS-INDEX
DEPARTMENT OF COMMERCE
BUREAU OF THE CENSUS

U. S. GOVERNMENT PRINTING OFFICE A-2
1917

4600

On

M600

Moore, Eddie

(HEAD OF FAMILY)

ARKANSAS

VOL. 7

P.O. 600

SHEET 18

LINE 58

White

(COLOR)

19

(COUNTY)

Louisiana

(BIRTHPLACE)

(CITY)

Mitchell Place

(LEFT HAND HELP)

OTHER MEMBERS OF FAMILY

NAME

(STREET)

(HOUSE NO.)

Moore, Alice
- Octavia

RELATIONSHIP

AGE

BIRTHPLACE

CITIZENSHIP

W
D

18
14 1/2

Louisiana
Arkansas

1920 CENSUS INDEX
DEPARTMENT OF COMMERCE
BUREAU OF THE CENSUS

U. S. GOVERNMENT PRINTING OFFICE

A-14
11-11274

M600

11600
More, Florence
(HEAD OF FAMILY)

ARKANSAS

44
Washington
(CITY)
44
(AGE)
Washington
(COUNTY)

Arkansas
(BIRTHPLACE)

VOL. 63
SHEET 7
E. D. 124
LINE 48

(CITY/TOWNSHIP)

NAME	OTHER MEMBERS OF FAMILY			BIRTHPLACE	CITY/TOWNSHIP
	RELATIONSHIP	AGE	HOUSE NO.		
<i>Living alone</i>					

1920 CENSUS INDEX
DEPARTMENT OF COMMERCE
BUREAU OF THE CENSUS

11600
More, Florence

1911
 1100
 Moore, Frank
 (HEAD OF FAMILY)

ARKANSAS
 VOL. 10 E.D. 6
 SHEET 16 LINE 60
 (CITIZENSHIP)

B. 60
 (COLOR) (AGE)
 Conway Tennessee
 (COUNTY) (BIRTHPLACE)
 Blountville
 (CITY)

NAME	OTHER MEMBERS OF FAMILY			BIRTHPLACE	CITIZENSHIP
	RELATIONSHIP	AGE	(STREET)		
Moore, Correlia	W	49		Mississippi	
Mary B.	D.	29		Arkansas	
Lula C.	D.	27		Arkansas	
Laura N.	D.	25		Arkansas	
Cassie W.	D.	24		Arkansas	

1920 CENSUS INDEX
 DEPARTMENT OF COMMERCE
 BUREAU OF THE CENSUS

#1 see #2

11600

Moore, George

(HEAD OF FAMILY)

ARKANSAS

VOL 8 E.D. 106

SHEET 4 LINE 93

B 47

(COLOR) (AGE)

Arkansas

(BIRTHPLACE)

Clark

(COUNTY)

(CITIZENSHIP)

(CITY)

(STREET)

(HOUSE NO.)

OTHER MEMBERS OF FAMILY

NAME	RELATIONSHIP	AGE	BIRTHPLACE	CITIZENSHIP
Moore, Rachel	W	31	Arkansas	
— Augustus	S	20	Arkansas	
— James	S	15	Arkansas	
— John	S	18	Arkansas	
— Mary	D	21	Arkansas	

1920 CENSUS INDEX DEPARTMENT OF COMMERCE BUREAU OF THE CENSUS

15072

U. S. GOVERNMENT PRINTING OFFICE

11-11871

11600
 Mur, George
 HEAD OF FAMILY
 W Ib Bavaria
 (COLOR) (AGE) (BIRTHPLACE)
 Grant
 (COUNTY)
 1891 Va
 (CITIZENSHIP)
 ARKANSAS
 VOL 23 E. DIST 44
 SHEET 14 LINE 7

OTHER MEMBERS OF FAMILY

NAME	RELATIONSHIP	AGE	BIRTHPLACE	CITIZENSHIP
Mur, Mathie	W	56	Austria	NR
- Joe	S	19	Oklahoma	
- Frank	S	14	Oklahoma	
- Mary	D	11	Oklahoma	
- Carl	S	8	Oklahoma	

1920 CENSUS—INDEXED
 DEPARTMENT OF COMMERCE
 BUREAU OF THE CENSUS
 H. R. 2211

Mur, George

11600
Murray George
(HEAD OF FAMILY)

ARKANSAS
VOL. 39 L.D. 7 ✓
SHEET 1 LINE 67

W 39 Texas
(COLOR) (AGE) (BIRTHPLACE) (CITIZENSHIP)
Miller
(COUNTY)

(CITY) (STREET) (HOUSE NO.)

OTHER MEMBERS OF FAMILY

NAME	RELATIONSHIP	AGE	BIRTHPLACE	CITIZENSHIP
Murray Lizzie	W	49	Texas	
- Madeline	M	70	Texas	
Sisson, Maggie	ni	16	Oklahoma	

11600
Moore, George A.
(HEAD OF FAMILY)

ARKANSAS

VOL. 96 E. D. 111

W 37
(COLOR) (AGE)
Miss

SHEET 8 LINE 96

Arkansas
(BIRTHPLACE)

(CITIZENSHIP)

(CITY)

(STREET)

OTHER MEMBERS OF FAMILY

(HOUSE NO.)

NAME	RELATIONSHIP	AGE	BIRTHPLACE	CITIZENSHIP
Moore, Bertha G	W	31	Arkansas	
- Nora	D	11	Arkansas	
- Cora	D	8	Arkansas	
- Vinnie	D	7	Arkansas	
- Viola	D	5	Arkansas	

1920 CENSUS—INDEX
DEPARTMENT OF COMMERCE
BUREAU OF THE CENSUS # 1 see # 2



4600
 Moore, George A. ARKANSAS
(HEAD OF FAMILY)
 VOL. 46 E. D. 207
 W 35 Arkansas SHEET 11 LINE 32
(CITY) (AGE) (BIRTHPLACE) (CITIZENSHIP)
 Princeton
 Market Street
(CITY) (STREET) (HOUSE NO.)

OTHER MEMBERS OF FAMILY

NAME	RELATIONSHIP	AGE	BIRTHPLACE	CITIZENSHIP
Moore, Annie	W	31	Arkansas	

4600

Moore, Grover C.
(HEAD OF FAMILY)

ARKANSAS

VOL. 21 E. D. 104

SHEET 1 LINE 75

W 28
not Spring
(CITY)

Arkansas
(BIRTHPLACE)

(CITIZENSHIP)

(STREET)

OTHER MEMBERS OF FAMILY

(HOUSE NO.)

NAME	RELATIONSHIP	AGE	BIRTHPLACE	CITIZENSHIP
Moore, Gertie	W	25	Texas	
- Vada	D	5	Arkansas	
- Emma	D	3 1/2	Arkansas	
- Irene	D	1 1/2	Arkansas	

1910 CENSUS - INDEX
DEPARTMENT OF COMMERCE
BUREAU OF THE CENSUS

U. S. GOVERNMENT PRINTING OFFICE

A-1a

11-11874

4600

M 600

More, W. T.
(INDIVIDUAL)

ARKANSAS

W
(COLOR)

34
(AGE)

VOL 2

E. D.

Howard
(COUNTY)

Terrell, Mo
(BIRTHPLACE)

SHEET 17

LINE 1

Works
(CITY)

Missouri, Mo
(STATE)

(CITIZENSHIP)

ENUMERATED WITH

RELATIONSHIP TO ABOVE

Thomas, Robert J.
Boarder

REMARKS

1820 CENSUS—INDEX
DEPARTMENT OF COMMERCE
IN CHARGE OF THE CENSUS

U. S. GOVERNMENT PRINTING OFFICE

A-2

M 600

More

M 600
 Murry H. J.
 HEAD OF FAMILY

ARKANSAS

24 (COLOR)
 26 (AGE)
 Duachita (COUNTY)
 (CITY)

Arkansas (BIRTHPLACE)

VOL. 45
 SHEET 8
 E. D. 15
 LINE 1
 (CITIZENSHIP)

NAME	OTHER MEMBERS OF FAMILY		BIRTHPLACE	CITIZENSHIP	HOUSE NO.
	RELATIONSHIP	AGE			
Murry (Mrs) H. J.	H				
" Herakell	S	21	Arkansas		
" Alfred	S	4	Arkansas		
		12	Arkansas		

1920 CENSUS—INDEX
 DEPARTMENT OF COMMERCE
 BUREAU OF THE CENSUS

U. S. GOVERNMENT PRINTING OFFICE
 11-11071

M 600

11600

Moore, Huna
(INDIVIDUAL)

ARKANSAS

VOL 32

SHEET 1

W 54
(HOUSE) (AGE)

Arkansas
(CITY) (COUNTRY)

Arkansas
(BIRTHPLACE)

(CITIZENSHIP)

(STREET) (HOUSE NO.)

ENUMERATED WITH

Maxwell, John

RELATIONSHIP TO ABOVE

Mother-in-law

REMARKS

1920 CENSUS INDEX
PREPARED BY THE BUREAU OF THE CENSUS

U. S. GOVERNMENT PRINTING OFFICE

11-11921

11600

11600
 Moore, Harry H
(HEAD OF FAMILY)
 W 26
(COLOR) (AGE)
 Lawrence Arkansas
(COUNTY) (BIRTHPLACE)
 Hoxie
(CITY)
 ARKANSAS
 VOL. 32 E. D. 76
 SHEET 11 LINE 40
(CITIZENSHIP)

(STREET) _____ (HOUSE NO.) _____

OTHER MEMBERS OF FAMILY

NAME	RELATIONSHIP	AGE	BIRTHPLACE	CITIZENSHIP
Moore, Keel A	W	23	Arkansas	
Majorie	D	8 1/2	Arkansas	

1920 CENSUS-INDEX
 DEPARTMENT OF COMMERCE
 BUREAU OF THE CENSUS

11600

2600
 Miss. Herman
(HEAD OF FAMILY)

ARKANSAS
 VOL. 50 E. D. 113
 SHEET 7 LINE 80
 1817 11/1817
(CITIZENSHIP)

28 69 Germany
(COLOR) (AGE) (BIRTHPLACE)
 Randolph
(COUNTY)

(CITY) _____ (STREET) _____ (HOUSE NO.) _____
 OTHER MEMBERS OF FAMILY

NAME	RELATIONSHIP	AGE	BIRTHPLACE	CITIZENSHIP
Miss. Katie	21	62	Germany	No
Margarette	D	12	New York	

1920 CENSUS—INDEX
 DEPARTMENT OF COMMERCE
 BUREAU OF THE CENSUS

11600

Murray, Herson
(NAME OF FAMILY)

ARKANSAS

B 25 Arkansas
(COLOR) (AGE) (BIRTHPLACE)

VOL. 29 E.D. 118
SHEET 54 LINE 51

Jefferson
(COUNTY)

(CITIZENSHIP)

(CITY)

(STREET)

(HOUSE NO.)

OTHER MEMBERS OF FAMILY

NAME	RELATIONSHIP	AGE	BIRTHPLACE	CITIZENSHIP
Murray, Pollie	W. M.	76	Alabama	
— Frank	B.	16	Arkansas	
— Ollie Bell	Sis	14	Arkansas	
Burns, Lou	A.	50	Louisiana	

1920 CENSUS—INDEX
DEPARTMENT OF COMMERCE
BUREAU OF THE CENSUS

U. S. GOVERNMENT PRINTING OFFICE

11-11071

11600

4600

Murray, Hill
(HEAD OF FAMILY)

ARKANSAS

B 45
(COLOR) (AGE)

Arkansas
(BIRTHPLACE)

VOL. 11 E. D. 14

SHEET 10 LINE 12

Conway
(COUNTY)

(CITIZENSHIP)

(CITY)

(STREET)

OTHER MEMBERS OF FAMILY

HOUSE NO.

NAME	RELATIONSHIP	AGE	BIRTHPLACE	CITIZENSHIP
Murray, Larry	H	17	Arkansas	
Lefate, Jay	H	10	Arkansas	

1920 CENSUS - INDEX
DEPARTMENT OF COMMERCE
BUREAU OF THE CENSUS

4600

M

M 600

Murray, Ike

(INDIVIDUAL)

ARKANSAS

VOL. 54

E. D. 1910

SHEET 20

LINE 31

W

(COLOR)

28

(AGE)

Unknown

(BIRTHPLACE)

Pulaski

(COUNTY)

(CITIZENSHIP)

Little Rock

(CITY)

(STREET)

(HOUSE NO.)

ENUMERATED WITH Arkansas State Hospital for Nervous Diseases

RELATIONSHIP TO ABOVE

Inmate

REMARKS

1910 CENSUS - INDEX
DEPARTMENT OF COMMERCE
BUREAU OF THE CENSUS

U. S. GOVERNMENT PRINTING OFFICE

1-11871

A3

M 600

ARKANSAS

Moore, Ike N.
(HEAD OF FAMILY)

VOL. 24 E. D. 105

SHEET 1 LINE 72

W. 62 Arkansas (CITIZENSHIP)
 (COLOR) (AGE) (BIRTHPLACE)
 Hempstead (COUNTY)
 (CITY) (STREET) (HOUSE NO.)

OTHER MEMBERS OF FAMILY

NAME	RELATION- SHIP	AGE	BIRTHPLACE	CITIZEN- SHIP
Moore, Bettie E.	D.	18	Arkansas	
Nannie H.	D.	16	Arkansas	

1920 CENSUS—INDEX
 DEPARTMENT OF COMMERCE
 BUREAU OF THE CENSUS

U. S. GOVERNMENT PRINTING OFFICE 31-11774 A-1a

M 600

Moore, James

(HEAD OF FAMILY)

ARKANSAS

B

(COLOR)

22

(AGE)

St Francis

(COUNTY)

Arkansas

(BIRTHPLACE)

VOL 56

E. D. 213

SHEET 2

LINE 86

(CITY)

(CITIZENSHIP)

(STREET)

OTHER MEMBERS OF FAMILY

(HOUSE NO.)

NAME

RELATIONSHIP

AGE

BIRTHPLACE

CITIZENSHIP

Moore, Lillian

W

23

Arkansas

1920 CENSUS—INDEX
DEPARTMENT OF COMMERCE
BUREAU OF THE CENSUS

U. S. GOVERNMENT PRINTING OFFICE

A-16

17-10071

M 600

Moore, J

M600

Moore, James
(HEAD OF FAMILY)

ARKANSAS

B

45

VOL. 26

E. D. 10-1-27

(COLOR)

St. Francis

Arkansas

SHEET 9

LINE 2

(COUNTY)

Xeth

(BIRTHPLACE)

(CITIZENSHIP)

NAME

OTHER MEMBERS OF FAMILY

(STREET)

(HOUSE NO.)

Moore, Jennie
Barker, Lou
family

RELATIONSHIP

AGE

BIRTHPLACE

CITIZENSHIP

W

20

Mississippi

D L

20

Mississippi

B L

15

Arkansas

1920 CENSUS—INDEX
DEPARTMENT OF COMMERCE
BUREAU OF THE CENSUS

U. S. GOVERNMENT PRINTING OFFICE

4-16

1917

M600

Moore, James

M 600

Moore, James
(INDIVIDUAL)

ARKANSAS

17
(AGE)

VOL. 55 E.D. 102

Pulaski
(COUNTY)

Arkansas
(BIRTHPLACE)

SHEET 6 LINE 55

North Little Rock
(CITY)

Arkansas Ave 300
(STREET) (HOUSE NO 1)

(CITIZENSHIP)

ENUMERATED WITH

Wimberly, Lennie

RELATIONSHIP TO ABOVE

Boarder

REMARKS

1920 CENSUS INDEX
DEPARTMENT OF COMMERCE
BUREAU OF THE CENSUS

U. S. GOVERNMENT PRINTING OFFICE 11-11871 A-3

M 600

M600

Moore, James
(INDIVIDUAL)

ARRANGED

VOL. 51

SHEET 1

17

(AGE)

Arkansas
(BIRTHPLACE)

(CITY/ENRHYM)

Wichita

Wichita
(CITY)

20th Ave East
(STREET)

(HOUSE NO.)

ENUMERATED WITH

RELATIONSHIP TO ABOVE

Mary Leroy
Boarder

REMARKS

1840 CENSUS INDEX
DEPARTMENT OF COMMERCE
BUREAU OF THE CENSUS

U. S. GOVERNMENT PRINTING OFFICE

A-3

19-11871

M600

M600

Moore, James
(PERSONAL)

ARKANSAS

B
(HOUSE)

28
(AGE)

Arkansas
(BIRTHPLACE)

VOL. 47

P. D. 1914

SHEET 20

LINE 1

Phillips
(COUNTY)

LOT(S)

(CITY)

(STREET)

(HOUSE NO.)

ENUMERATED WITH

Moore, Montgomery
Brother

RELATIONSHIP TO ABOVE

REMARKS

1920 CENSUS—INDEX
DEPARTMENT OF COMMERCE
BUREAU OF THE CENSUS

U. S. GOVERNMENT PRINTING OFFICE
A-3
1918:107

M600

Moore

M 600

Mrs. Jennett
(HEAD OF FAMILY)

ARKANSAS

Wm J. Lewis
(COLON) (AGE) (BIRTHPLACE)

VOL. *44*

E. S. *106*

Jennett
(COUNTY)

SHEET *4*

LINE *14*

(CITY) (STREET) (CITIZENSHIP)

NAME	OTHER MEMBERS OF FAMILY			INCLUDE NO.
	RELATIONSHIP	AGE	BIRTHPLACE	
<i>Mrs. Annie Skurgeon</i>	<i>W</i>	<i>16</i>	<i>Oklahoma</i>	
		<i>13</i>	<i>Oklahoma</i>	

1920 CENSUS—INDEX
DEPARTMENT OF COMMERCE
BUREAU OF THE CENSUS

M-1000

M 600

Moore Joe
(HEAD OF FAMILY)

ARKANSAS

WOL 56

E. D. 204

SHEET 4

LINE 80

W
(COLOR)

32
(AGE)

Arkansas
(BIRTHPLACE)

St Francis
(COUNTY)

(CITIZENSHIP)

Forrest
(CITY)

Cross
(STREET)

301
(HOUSE NO.)

OTHER MEMBERS OF FAMILY

NAME	RELATIONSHIP	AGE	BIRTHPLACE	CITIZENSHIP
Moore, Maude	W	32	Arkansas	
Earl	S	12	Arkansas	

1920 CENSUS-INDEX
DEPARTMENT OF COMMERCE
BUREAU OF THE CENSUS

U. S. GOVERNMENT PRINTING OFFICE

A-26
16-11071

M 600

M600

Murray Joe

(HEAD OF FAMILY)

ARKANSAS

VOL. 34

E. D. 33

B

(COLOR)

47

(AGE)

Mississippi

(BIRTHPLACE)

SHEET 9

LINE 65

Lee

(COUNTY)

(CITIZENSHIP)

(CITY)

(STREET)

OTHER MEMBERS OF FAMILY

(HOUSE NO.)

NAME	RELATIONSHIP	AGE	BIRTHPLACE	CITIZENSHIP
Murray, Susan	D	40	Mississippi	
Wren, Willie	Ad. S	14	Arkansas	
Watts, Lillie	Bo	35	Mississippi	

1920 CENSUS—INDEX
DEPARTMENT OF COMMERCE
BUREAU OF THE CENSUS

U. S. GOVERNMENT PRINTING OFFICE

A-14
1919:1071

M600

M 600

Moore, John
(NAME OF FAMILY)

ARKANSAS

W
(COLOR) 26
(AGE)

VOL. 30 E. D. 137
SHEET 8 LINE 95

Jefferson
(COUNTY) Arkansas
(BIRTHPLACE)

Paris
(CITY)

History
(STREET)

(CITIZENSHIP)

612
(HOUSE NO.)

OTHER MEMBERS OF FAMILY

NAME	RELATIONSHIP	AGE	BIRTHPLACE	CITIZENSHIP
<u>Moore Helma</u>	<u>W</u>			
<u>June</u>	<u>D</u>	<u>22</u>	<u>Arkansas</u>	
<u>John Jr</u>	<u>D</u>	<u>3</u>	<u>Arkansas</u>	
		<u>7/12</u>	<u>Arkansas</u>	

1920 CENSUS—INDEX
DEPARTMENT OF COMMERCE
BUREAU OF THE CENSUS

U. S. GOVERNMENT PRINTING OFFICE
A-12
17-11871

M 600

M600

Moore, John
(INDIVIDUAL)

ARKANSAS

4W
(COLONY)

22
(AGE)

Arkansas
(BIRTHPLACE)

VOL. 41

SHEET 7

LINE

Salina
(CITY)

Benton
(CITY)

South Second
(STREET)

(CITY/STATE)

ENUMERATED WITH

Lewallen Ellis

510
(HOUSE NO.)

RELATIONSHIP TO ABOVE

Son-in-law

REMARKS

1920 CENSUS INDEX
DEPARTMENT OF COMMERCE
DIV. OF THE CENSUS

M600

M600

Moore, John
(HEAD OF FAMILY)

ARKANSAS

VOL. 62 E. D. 107
SHEET 7 LINE 78

B
(COLOR)

40
(AGE)

Arkansas
(BIRTHPLACE)

Union
(COUNTY)

(CITY)

(CITIZENSHIP)

(STREET)

OTHER MEMBERS OF FAMILY

(HOUSE NO.)

NAME	RELATIONSHIP	AGE	BIRTHPLACE	CITIZENSHIP
<u>Moore, Mary</u>	<u>W</u>	<u>30</u>	<u>Arkansas</u>	
<u>Ford, Boyd</u>	<u>N</u>	<u>13</u>	<u>Arkansas</u>	
<u>Ford, Ella</u>	<u>Da</u>	<u>7</u>	<u>Arkansas</u>	

1920 CENSUS—INDEX
DEPARTMENT OF COMMERCE
BUREAU OF THE CENSUS

U. S. GOVERNMENT PRINTING OFFICE
A-1a
15-1081

M600

M600

Moore John
(INDIVIDUAL)

ARKANSAS

VOL. 14 E. D. 127
SHEET 3 LINE 62

B
(COLOR)

7
(AGE)

Arkansas
(BIRTHPLACE)

(CITIZENSHIP)

Crawford
(COUNTY)

Van Buren
(CITY)

Riverside
(STREET)

(HOUSE NO.)

ENUMERATED WITH

Williams, Martha

RELATIONSHIP TO ABOVE

Grandson

REMARKS

1920 CENSUS-INDEX
DEPARTMENT OF COMMERCE
BUREAU OF THE CENSUS

U. S. GOVERNMENT PRINTING OFFICE 11-12874

A-2

M600.

Moore John

M600

Moore, John
(HEAD OF FAMILY)

W

(COLOR)

25

(AGE)

Deaton

(COUNTY)

Missouri

(BIRTHPLACE)

Deaton

(CITY)

ARKANSAS

VOL. 3

E.D. 17

SHEET 10

LINE 72

(CITIZENSHIP)

NAME

OTHER MEMBERS OF FAMILY

(STREET)

(HOUSE NO.)

RELATIONSHIP

AGE

BIRTHPLACE

CITIZENSHIP

Moore, Sallie

W

20

Arkansas

James L.

S

19

Arkansas

Black N.

7

12

Arkansas

Olave

B

16

Arkansas

Ellie

B

13

Arkansas

1920 CENSUS-INDEX
DEPARTMENT OF COMMERCE
BUREAU OF THE CENSUS

U. S. GOVERNMENT PRINTING OFFICE

A-12

53-11021

M600

M

M 600

Mowery, John F.
(HEAD OF FAMILY)

ARKANSAS

VOL. 59 E. D. 158

W 26 Arkansas
(COLOR) (AGE) (BIRTHPLACE)

SHEET 13 LINE 33

Sebastians
(CITY)

(CITIZENSHIP)

H Smith
(CITY)

St 17th
(STREET)

1022
(HOUSE NO.)

OTHER MEMBERS OF FAMILY

NAME	RELATIONSHIP	AGE	BIRTHPLACE	CITIZENSHIP
<u>Mowery, Martha</u>	<u>W</u>	<u>23</u>	<u>KANSAS</u>	
<u>William</u>	<u>S</u>	<u>2 1/2</u>	<u>Arkansas</u>	

1920 CENSUS—INDEX
DEPARTMENT OF COMMERCE
BUREAU OF THE CENSUS

M600

M 600

Murray, John F.
(HEAD OF FAMILY)

ARKANSAS

W
(COLOR)

30
(AGE)

VOL. 5

E. D. 23

Bradley
(COUNTY)

Mississippi
(BIRTHPLACE)

SHEET 4

LINE 84

(CITIZENSHIP)

(CITY)

(STREET)

OTHER MEMBERS OF FAMILY

(HOUSE NO.)

NAME	RELATIONSHIP	AGE	BIRTHPLACE	CITIZENSHIP
Murray, Ruth F.	W	24	Arkansas	
John Jr.	S	1 1/2	Arkansas	

1920 CENSUS-INDEX
DEPARTMENT OF COMMERCE
BUREAU OF THE CENSUS

U. S. GOVERNMENT PRINTING OFFICE

A-1a

11-43871

M 600

M 600

Moore, John A.
(HEAD OF FAMILY)

ARKANSAS

B

(COLOR)

64

(AGE)

Hot Spring
(COUNTY)

N. Carolina
(BIRTHPLACE)

VOL. 21

E. D. 106

SHEET 15

LINE 21

Malvern
(CITY)

(CITIZENSHIP)

North Main
(STREET)

118

(HOUSE NO.)

OTHER MEMBERS OF FAMILY

NAME	RELATIONSHIP	AGE	BIRTHPLACE	CHILDSHIP
<i>[Handwritten scribble]</i>				

1920 CENSUS—INDEX
DEPARTMENT OF COMMERCE
BUREAU OF THE CENSUS

U. S. GOVERNMENT PRINTING OFFICE

A-14
23-1107

M600

Moore, John H.
(HEAD OF FAMILY)

ARKANSAS

VOL. 30 R. D. 134

SHEET 12 LINE 16

W 46 Tennessee
(COLOR) (AGE) (BIRTHPLACE)

Jefferson
(CITY) (CITIZENSHIP)

Bluff West Sixth Ave
(CITY) (STREET)

1121
HOUSE NO.

OTHER MEMBERS OF FAMILY

NAME	RELATIONSHIP	AGE	BIRTHPLACE	CITIZENSHIP
Moore, Martha	W	45	Kentucky	
- Martha Frances	D	13	Kentucky	
- Victoria	D	11	Kentucky	
- John Mc Reynolds	A	8	Oklahoma	
- Mary	D	5	Texas	

1920 CENSUS INDEX
 DEPARTMENT OF COMMERCE
 BUREAU OF THE CENSUS

+1 Boarder

U. S. GOVERNMENT PRINTING OFFICE 19-11201

A-1a

M600

M 600

Moore, Colmanie
(INDIVIDUAL)

ARKANSAS

VOL 34 E. D. 1

B 6 Arkansas
(HOUSE) (AGE) (BIRTHPLACE)

SHEET 5 LINE 1

Lee
(COUNTY) (CITIZENSHIP)

Lee 6th
(CITY) (STREET)

ENUMERATED WITH Wesmar, Kaywood

RELATIONSHIP TO ABOVE Grandson

REMARKS

1920 CENSUS
DEPARTMENT OF COMMERCE
BUREAU OF THE CENSUS

U. S. GOVERNMENT PRINTING OFFICE 1917

M 600

M 600

Moore, Joe
(HEAD OF FAMILY)

ARKANSAS

VOL. 59 L.P. 111

SHEET 7 LINE 6

W 57 Missouri
(COLOR) (AGE) (BIRTHPLACE)

Sebastian
(CITY) (CITIZENSHIP)

H. Smith Fifth
(CITY) (STREET)

603
(HOUSE NO.)

OTHER MEMBERS OF FAMILY

NAME	RELATIONSHIP	AGE	BIRTHPLACE	CITIZENSHIP
Moore, Joe Jr.	S	22	Arkansas	
✓ Robt	S	15	Arkansas	
✓ Marie	D	24	Missouri	

1920 CENSUS-INDEX
 DEPARTMENT OF COMMERCE
 BUREAU OF THE CENSUS

M 600

Meyer Joseph
(HEAD OF FAMILY)

ARKANSAS

VOL. 59 E.D. 149

SHEET 6 LINE 2

W 45
(COLOR) (AGE)

Switzerland
(BIRTHPLACE)

Lebanon
(COUNTY)

1905 na 1910
(CITIZENSHIP)

St. Smith
(CITY)

Third
(STREET)

322
(HOUSE NO.)

OTHER MEMBERS OF FAMILY

NAME	RELATIONSHIP	AGE	BIRTHPLACE	CITIZENSHIP
<u>Living</u>	<u>alone</u>			

1920 CENSUS-INDEX
DEPARTMENT OF COMMERCE
BUREAU OF THE CENSUS

U. S. GOVERNMENT PRINTING OFFICE
A-14
15-1509

M 600

M 600.

Meyer, Joseph, Co.
(HEAD OF FAMILY)

ARKANSAS

VOL. 12 E. D. 11

SHEET 3 LINE 12

21 (COLOR)
57 (AGE)
Cranshaw (NAME)
Illinois (BIRTHPLACE)

foreigner (CITIZENSHIP)

(STREET)
OTHER MEMBERS OF FAMILY (HOUSE NO.)

NAME	RELATIONSHIP	AGE	BIRTHPLACE	CITIZENSHIP
<u>Meyer, Matilda</u>	<u>H.</u>	<u>55</u>	<u>Iowa</u>	
<u>Josephine L.</u>	<u>Di</u>	<u>13</u>	<u>North Dakota</u>	

1920 CENSUS-INDEX
DEPARTMENT OF COMMERCE
BUREAU OF THE CENSUS

M 600

Maker, Joseph E.
(HEAD OF FAMILY)

ARKANSAS

VOL. 22 E. D. 71

SHEET 3 LINE 121

W 51 Ohio
(COLOR) (AGE) (BIRTHPLACE)

Barland
(COUNTY)

Hot Springs Malvern Ave 709
(CITY) (STREET) (HOUSE NO.)

OTHER MEMBERS OF FAMILY

NAME	RELATIONSHIP	AGE	BIRTHPLACE	ENTERED U.S.
<u>Maker, Emma C</u>	<u>W</u>	<u>45</u>	<u>Ohio</u>	

1920 CENSUS—INDEX
DEPARTMENT OF COMMERCE
BUREAU OF THE CENSUS

M 600

M 600

Mome, Juben
(HEAD OF FAMILY)

ARKANSAS

VOL. 17 E. D. 41

SHEET 5 LINE 83

B
(COLOR) AGE 27

Deaha Georgia
(COUNTY) (BIRTHPLACE)

(CITY) (CITIZENSHIP)

(STREET) (HOUSE NO.)
OTHER MEMBERS OF FAMILY

NAME	RELATIONSHIP	AGE	BIRTHPLACE	CITIZENSHIP
<u>Mome, Tessie</u>	<u>W</u>	<u>17</u>	<u>Arkansas</u>	
<u>- Rosevelt</u>	<u>S</u>	<u>1 1/2</u>	<u>Arkansas</u>	

1920 CENSUS INDEX
DEPARTMENT OF COMMERCE
BUREAU OF THE CENSUS

U. S. GOVERNMENT PRINTING OFFICE (1917-1920)

M 600

M600

Moore, Kate
(HEAD OF FAMILY)

ARKANSAS

W
(COLOR)

54
(AGE)

VOL. 59

E. D. 154

Sebastian
(COUNTY)

Arkansas
(BIRTHPLACE)

SHEET 2

LINE 99

7th Smith
(CITY)

N. 12th
(STREET)

CITIZENSHIP

111
(HOUSE NO.)

OTHER MEMBERS OF FAMILY

NAME	RELATIONSHIP	AGE	BIRTHPLACE	CITIZENSHIP
<u>Moore, Johnnie</u>	<u>S</u>	<u>21</u>	<u>Arkansas</u>	

1920 CENSUS—INDEX
DEPARTMENT OF COMMERCE
BUREAU OF THE CENSUS

U. S. GOVERNMENT PRINTING OFFICE

17-15091

M600

M-600

Moore, Katherine
(HEAD OF FAMILY)

STATE Arkansas

B 54
(LOCALITY) (AGE)

VOL. 53 E. D. 108

Culaski
(COUNTY)

Georgia
(BIRTHPLACE)

SHEET 14 LINE 87

Little Rock
(CITY)

West 15th
(STREET)

(CITIZENSHIP)

622
(HOUSE NO.)

NAME	OTHER MEMBERS OF FAMILY			BIRTHPLACE	CITIZENSHIP
	RELATIONSHIP	AGE			
<u>Reed, Katie</u>	<u>D</u>	<u>30</u>	<u>Arkansas</u>		
<u>Fremman</u>	<u>P. L.</u>	<u>33</u>	<u>Arkansas</u>		
<u>Randell, Maria</u>	<u>Sis</u>	<u>62</u>	<u>Alabama</u>		

1920 CENSUS INDEX
DEPARTMENT OF COMMERCE
BUREAU OF THE CENSUS

U. S. GOVERNMENT PRINTING OFFICE

16-11871

M 600

3

M 600

Moore, Katherine
(HEAD OF FAMILY)

STATE *Arkansas*

VOL. *155* E. D. *174*

SHEET *1* LINE *54*

B
(COLOR)

32
(AGE)

Mississippi
(BIRTHPLACE)

Pulaski
(COUNTY)

Halloway
(CITY)

(CITIZENSHIP)

NAME	OTHER MEMBERS OF FAMILY			BIRTHPLACE	CITIZENSHIP	HOUSE NO.
	RELATIONSHIP	AGE				
<i>Living Alone</i>						

1920 CENSUS-INDEX
DEPARTMENT OF COMMERCE
BUREAU OF THE CENSUS

U. S. GOVERNMENT PRINTING OFFICE
A-14
11-11671

M600

M600

Moore, Katie
(INDIVIDUAL)

ARKANSAS

B
(COLOR)

48
(AGE)

VOL. *65*

E. D. *11*

White
(COMPLEXION)

Arkansas
(BIRTHPLACE)

SHEET *18*

LINE *5*

(CITY)

(CITIZENSHIP)

ENUMERATED WITH

Moore, James
(STREET)

(HOUSE NO.)

RELATIONSHIP TO ABOVE

Sister in law

REMARKS

1920 CENSUS—INDEX
DEPARTMENT OF COMMERCE
BUREAU OF THE CENSUS

U. S. GOVERNMENT PRINTING OFFICE

A-2

M600

M 600

Moore Lacy
(INDIVIDUAL)

ARKANSAS

VOL. 47 E. D. 17

SHEET 3 LINE 64

B

5

Arkansas

Phillips
(COUNTY)

(BIRTHPLACE)

(CITIZENSHIP)

(CITY)

(STREET)

(DATE OF BIRTH)

ENUMERATED WITH Moore, Eliza

RELATIONSHIP TO ABOVE Boy

REMARKS

1920 CENSUS - INDEX
DEPARTMENT OF COMMERCE
BUREAU OF THE CENSUS

U. S. GOVERNMENT PRINTING OFFICE

A-2

M 600

M609

Murray Leona
(HEAD OF FAMILY)

ARKANSAS

VOL. 17 E. D. 42

B 28 Loussina
(COLOR) (AGE) (BIRTHPLACE)
Desha
(COUNTY)

SHEET 10 LINE 12

(CITY) (STREET) (HOUSE NO.)

OTHER MEMBERS OF FAMILY

NAME	RELATIONSHIP	AGE	BIRTHPLACE	CITIZENSHIP
<i>R. Malone</i>				

1920 CENSUS-INDEX
DEPARTMENT OF COMMERCE
BUREAU OF THE CENSUS



M600

Moore, Lige Jr.
(HEAD OF FAMILY)

ARKANSAS

B
(COORDS)
31
(AGE)
Lafayette
(COUNTY)
(CITY)

Arkansas
(BIRTHPLACE)

VOL. 323

SHEET 15

E. D. 122

LINE 76

(CITIZENSHIP)

NAME	OTHER MEMBERS OF FAMILY			BIRTHPLACE	(HOUSE NO.)	CITIZENSHIP
	RELATIONSHIP	AGE	(STREET)			
Moore, Kettie						
— Dave	W					
— Lige, Jr.	S	28		Arkansas		
— Annie	S	8		Arkansas		
Daniels, Mellie	D	6		Arkansas		
	Si	5		Arkansas		
		14		Arkansas		

1926 CENSUS—INDEX
DEPARTMENT OF COMMERCE, BUREAU OF THE CENSUS
SERIAL 1, 11, 17

Moore

M 600

Moore, Louise
(HEAD OF FAMILY)

ARKANSAS

VOL. 42 E. D. 98

B
(COLOR)

46
(AGE)

Arkansas
(BIRTHPLACE)

SHEET 9 LINE 7

Moore
(COUNTY)

(CITIZENSHIP)

(CITY)

(STREET)

(HOUSE NO.)

OTHER MEMBERS OF FAMILY

NAME	RELATIONSHIP	AGE	BIRTHPLACE	CITIZENSHIP
Moore, Willie	S	20	Arkansas	
- Austin	S	18	Arkansas	
- Samuel	S	14	Arkansas	
- Arthur	S	10	Arkansas	
- Nevada	D	9	Arkansas	

1920 CENSUS-INDEX
DEPARTMENT OF COMMERCE
BUREAU OF THE CENSUS

100 # 2

M 600

Moore, Louis
(HEAD OF FAMILY)

ARKANSAS

VOL. 47 E. D. 100

SHEET 4 LINE 49

B 60 Alabama
(COLOR) (AGE) (BIRTHPLACE)
Phillips
(COUNTY)

(CITY) (STREET) (HOUSE NO.)

OTHER MEMBERS OF FAMILY

NAME	RELATIONSHIP	AGE	BIRTHPLACE	CITIZENSHIP
<u>Moore, Mattie</u>	<u>W</u>	<u>43</u>	<u>Alabama</u>	

1920 CENSUS—INDEX
DEPARTMENT OF COMMERCE
BUREAU OF THE CENSUS

U. S. GOVERNMENT PRINTING OFFICE 11-1387

A-1a

M 600

ARKANSAS

M600

Mom, Louise
(INDIVIDUAL)

ARKANSAS

B
(COLOR)

6
(AGE)

Arkansas
(BIRTH PLACE)

VOL 41

E. D. 2000

SHEET 10

LINE 77

Mississippi
(CITY)

(CITY)

(CITIZENSHIP)

ENUMERATED WITH

Jones, William
Niece

(STREET)

(HOUSE NO.)

RELATIONSHIP TO ABOVE

REMARKS

1920 CENSUS INDEX
DEPARTMENT OF COMMERCE
BUREAU OF THE CENSUS

U. S. GOVERNMENT PRINTING OFFICE

A3

M600

M 600

Moore, Lucille
(INDIVIDUAL)

ARKANSAS

W
(COLOR)
5
(AGE)

VOL. 21 E.D. 106
SHEET 29 LINE 84

Hot Springs
(COUNTY)

Arkansas
(BIRTHPLACE)

Malvern
(CITY)

(CITIZENSHIP)

Boyle
(STREET)

ENUMERATED WITH

(HOUSE NO.)

RELATIONSHIP TO ABOVE

Moore, Ezra
grandniece

REMARKS

1920 CENSUS INDEX
DEPARTMENT OF COMMERCE
BUREAU OF THE CENSUS

U. S. GOVERNMENT PRINTING OFFICE

A-2
11-11271

M600

Moore, Lucy M.

(INDIVIDUAL)

ARKANSAS

VOL. 58 E.D. 13
SHEET 14 LINE 44

W 17 Arkansas

(COLONY)

(AGE)

(BIRTHPLACE)

Sebastian

(COUNTY)

(CITIZENSHIP)

(CITY) (STREET) (HOUSE NO.)

ENUMERATED WITH M C Cain, Forbes
RELATIONSHIP TO ABOVE sister-in-law
REMARKS

1920 CENSUS INDEX
DEPARTMENT OF COMMERCE
BUREAU OF THE CENSUS

U. S. GOVERNMENT PRINTING OFFICE 19-1127 A-3

M600

M 600

Moore M.C.
(HEAD OF FAMILY)

ARKANSAS

VOL. 46 E. D. 94

SHEET 6 LINE 16

W 33 Arkansas
(COLOR) (AGE) (BIRTHPLACE)

Pike (COUNTY)
Mariontown (CITY)

(STREET)

(HOUSE NO.)

OTHER MEMBERS OF FAMILY

NAME	RELATIONSHIP	AGE	BIRTHPLACE	CITIZENSHIP
Moore, Sophia	M	64	Tennessee	

1920 CENSUS-INDEX
DEPARTMENT OF COMMERCE
BUREAU OF THE CENSUS

U. S. GOVERNMENT PRINTING OFFICE 11-11871

A-1a

M 600

M 600

Murray Maggie
(HEAD OF FAMILY)

ARKANSAS

VOL 17 E.D. 41

SHEET 9 LINE 65

B 22 Louisiana
(MARRIAGE) (AGE) (BIRTHPLACE)

Desh
(COUNTY)

(CITIZENSHIP)

(CITY) (STREET) (HOUSE NO.)

OTHER MEMBERS OF FAMILY

NAME	RELATIONSHIP	AGE	BIRTHPLACE	CITIZENSHIP
<u>Murray Yancey</u>	<u>S</u>	<u>3 1/2</u>	<u>Arkansas</u>	

1920 CENSUS—INDEX
DEPARTMENT OF COMMERCE
BUREAU OF THE CENSUS

M 600

M 600

Meyer, Manuel
(HEAD OF FAMILY)

ARKANSAS

VOL. 78 E. D. 71

W 35
(COLOR) (AGE)

SHEET 14 LINE 95

Jackson
(COUNTY)

Germany
(BIRTHPLACE)

1901 Nat 1906
(CITIZENSHIP)

Newport
(CITY)

Main
(STREET)

512
(HOUSE NO.)

OTHER MEMBERS OF FAMILY

NAME	RELATIONSHIP	AGE	BIRTHPLACE	CITIZENSHIP
Meyer, * Wife	W	31	Germany	Nat

1920 CENSUS—INDEX
DEPARTMENT OF COMMERCE
BUREAU OF THE CENSUS

U. S. GOVERNMENT PRINTING OFFICE
A-12
11-11871

M 600

12000

Moore, Marion S
(HEAD OF FAMILY)

ARKANSAS

VOL 37 E. D. 61

SHEET 9 LINE 30

W 36 Arkansas
(COLOR) (AGE) (BIRTHPLACE)
Logan (COUNTY)
(CITY)

(CITIZENSHIP)

(STREET)

(HOUSE NO.)

OTHER MEMBERS OF FAMILY

NAME	RELATIONSHIP	AGE	BIRTHPLACE	CITIZENSHIP
Moore Mattie	W	35	Arkansas	
- Chester R.	S	15	Arkansas	
- Ella	D	13	Arkansas	
- Della	D	13	Arkansas	
- Samuel G	S	8	Arkansas	

1920 CENSUS INDEX
DEPARTMENT OF COMMERCE
BUREAU OF THE CENSUS

1 See 2

M 600

Moore, Marion \neq
(HEAD OF FAMILY)

ARKANSAS

VOL. 38 E. D. 29

SHEET 1 LINE 32

W

(COLOR)

62

(AGE)

Missouri

(BIRTHPLACE)

Marion

(COUNTY)

(CITIZENSHIP)

(CITY)

(STREET)

HOUSE NO.

OTHER MEMBERS OF FAMILY

NAME	RELATIONSHIP	AGE	BIRTHPLACE	CITIZENSHIP
Moore, Winnie E	W	52	Tennessee	
- Etha B	D	17	Arkansas	
- Lettie D	D	14	Arkansas	
- Thelma E	D	10	Arkansas	
- Versel L	D	5 1/2	Arkansas	

1920 CENSUS—INDEX
DEPARTMENT OF COMMERCE
BUREAU OF THE CENSUS

U. S. GOVERNMENT PRINTING OFFICE

A-1a
(2000-187)

M 600

1600

Moore Marshall
INDIVIDUAL

ARKANSAS

B
COLONY

SS
STATE

Mississippi
(BIRTHPLACE)

VOL *57*

E.D. *1*

SHEET *7*

LINE *6*

Substantia
(MIDDLE)

F. J. Smith
(FATHER)

(CITIZENSHIP)

N. 9th
(STREET)

1805
(HOUSE NO.)

ENUMERATED WITH

Robinson Eva
Boarder

RELATIONSHIP TO ABOVE

REMARKS

1920 CENSUS—INDEX
DEPARTMENT OF COMMERCE
BUREAU OF THE CENSUS

U. S. GOVERNMENT PRINTING OFFICE

A-2

M 600

mon

M600

Morse, Martha
(INDIVIDUAL)

ARKANSAS

91
(COLOR)

62
(AGE)

VOL. *57*

E. O.

Palmer
(CITY)

Arkansas
(BIRTHPLACE)

SHEET *2*

LINE *1*

Little Rock
(CITY)

(CITIZENSHIP)

ENUMERATED WITH

Arkansas State Hosp. for Nervous Dis.
(STREET)

(HOUSE NO.)

RELATIONSHIP TO ABOVE

Inmate

REMARKS

1920 CENSUS - INDEX
DEPARTMENT OF COMMERCE
BUREAU OF THE CENSUS

U. S. GOVERNMENT PRINTING OFFICE

A-3

31-11071

M 600

Myer, Martha
(PERSONAL)

ARKANSAS

VOL 14

E. D. 125

SHEET 21

LINE 19

15
(COLOR)

63
(AGE)

Crawford
(CITY)

Mississippi
(BIRTHPLACE)

-
(CITIZENSHIP)

ENUMERATED WITH

-
(STREET)

-
(HOUSE NO.)

RELATIONSHIP TO ABOVE

Myer, Claud
Mother

REMARKS

1910 CENSUS - INDEX
DEPARTMENT OF COMMERCE
BUREAU OF THE CENSUS

U. S. GOVERNMENT PRINTING OFFICE

A-2
(11-1152)

M 600

Moore M H

M 600

Murray, Mary
(HEAD OF FAMILY)

ARKANSAS

VOL. 32 E. D. 120

SHEET 14 LINE 40

B
(COLOR)

27
(AGE)

Arkansas
(BIRTHPLACE)

Lafayette
(COUNTY)

(CITIZENSHIP)

(CITY)

(STREET)

(HOUSE NO.)

OTHER MEMBERS OF FAMILY

NAME	RELATIONSHIP	AGE	BIRTHPLACE	CITIZENSHIP
<i>Living alone</i>				

1920 CENSUS—INDEX
DEPARTMENT OF COMMERCE
BUREAU OF THE CENSUS

U. S. GOVERNMENT PRINTING OFFICE

AJR

21-11871

M 600

M 600

Mary Mary
(INDIVIDUAL)

ARKANSAS

B
(COLOR)

17
(AGE)

Arkansas
(BIRTHPLACE)

VOL. 10

P. 3.

Faulkner
(COUNTY)

SHEET 20

LINE 34

Conway
(CITY)

Walnut
(STREET)

(CITIZENSHIP)

ENUMERATED WITH

Walker, Robert

78
(HOUSE NO.)

RELATIONSHIP TO ABOVE

Daughter

REMARKS

1920 CENSUS—INDEX
DEPARTMENT OF COMMERCE
BUREAU OF THE CENSUS

U. S. GOVERNMENT PRINTING OFFICE

A3

11-11871

M 600

Mary

M600

Moore, Mary

INDIVIDUAL

B

SEX

73

AGE

Arkansas

(BIRTHPLACE)

Hot Spring

(COUNTY)

Mableton Town Sheridan

(STREET)

ARKANSAS

VOL

21

E.O.

SHEET

7

LINE

23

(CITIZENSHIP)

ENUMERATED WITH

Hessett, Johnnie Ed

RELATIONSHIP TO ABOVE

Mother-in-Law

REMARKS

1970 CENSUS INDEX
DEPARTMENT OF COMMERCE
BUREAU OF THE CENSUS

U. S. GOVERNMENT PRINTING OFFICE

A-3

71-11871

M600

M600

Moore, Mary
(HEAD OF FAMILY)

ARKANSAS

W (COLOR)
Conroy (COUNTY)
— (CITY)

45 (AGE)

South Carolina (BIRTHPLACE)

VOL. 11
SHEET 8
E. D. 15
LINE 29

(CITY/SHIP)

NAME	OTHER MEMBERS OF FAMILY		BIRTHPLACE	CITIZENSHIP
	RELATIONSHIP	AGE		
Moore, Hedy	S			
— Eva D	S	18	Arkansas	
— Gary Mary E	Sp	16	Arkansas	
— Josephina	Sp	9	Arkansas	
— Billard	Sp	6	Arkansas	
—	Sp	4 1/2	Arkansas	

1920 CENSUS—INDEX
DEPARTMENT OF COMMERCE
BUREAU OF THE CENSUS

U. S. GOVERNMENT PRINTING OFFICE

A-18
17-110P

M 600

1920
Moore, Mary
(INDIVIDUAL)

W. 65
(AGE)
Conway
(COUNTY)
Ark.
(STATE)

Seaside
(BIRTHPLACE)

ARKANSAS
VOL. 11
SHEET 8
LINE 10
S. D. 10

(CITIZENSHIP)
(HOUSE NO.)

ENUMERATED WITH
RELATIONSHIP TO ABOVE
REMARKS
Dancer Elmer
Mother in Law

U. S. GOVERNMENT PRINTING OFFICE
11-1917

1920 CENSUS INDEX
DEPARTMENT OF COMMERCE
BUREAU OF THE CENSUS

M600

M 600

Moose, Mary A.
(HEAD OF FAMILY)

1

ARKANSAS

74

(COLOR)

Ashley

52

(AGE)

(COUNTY)

(CITY)

Alabama
(BIRTHPLACE)

VOL. 2

SHEET 4

E. O. 12

LINE 80

(CITIZENSHIP)

NAME	OTHER MEMBERS OF FAMILY			BIRTHPLACE	CITIZENSHIP
	RELATIONSHIP	AGE	(STREET)		
Moose, Laura	D	18		Arkansas	
Anderson	S	16		Arkansas	
John D.	F.L.	82		Georgia	

(HOUSE NO.)

1920 CENSUS INDEX
DEPARTMENT OF COMMERCE
BUREAU OF THE CENSUS

U. S. GOVERNMENT PRINTING OFFICE

A-3a

(1-11-187)

M 600

M 600

Moore Mary E
(HEAD OF FAMILY)

ARKANSAS

W
(COLOR)
Faulkner
(COUNTY)

58
(AGE)

Arkansas
(BIRTHPLACE)

VOL. 19

E. D. 21

SHEET 1

LINE 89

(CITY)

(CITIZENSHIP)

OTHER MEMBERS OF FAMILY
(STREET)

NAME	RELATIONSHIP	AGE	BIRTHPLACE	HOUSE NO. 1
				CITIZENSHIP
John				

1920 CENSUS INDEX
DEPARTMENT OF COMMERCE
BUREAU OF THE CENSUS

U. S. GOVERNMENT PRINTING OFFICE

A14

75-1007

M 600

M600

Moore, Mary E
(INDIVIDUAL)

ARKANSAS

B
(COLOR)

24
(AGE)

Arkansas
(PLACE)

VOL. 13

E. D. 79

SHEET 22

LINE 56

Columbia
(COUNTY)

(CITY)

(CITIZENSHIP)

ENUMERATED WITH

(STREET)

(HOUSE NO.)

RELATIONSHIP TO ABOVE

Garratt, Ann
Daughter

REMARKS

1920 CENSUS INDEX
DEPARTMENT OF COMMERCE
BUREAU OF THE CENSUS

U. S. GOVERNMENT PRINTING OFFICE

A-3

19-1127

M600

M 600

Moore, Mary E
(INDIVIDUAL)

ARKANSAS

VOL. 48 E. D. 1922
SHEET 2 LINE 17

W
(COLOR)

10
(AGE)

Arkansas
(BIRTHPLACE)

Phillips
(COUNTY)

None
(CITIZENSHIP)

Market
(STREET)

ENUMERATED WITH

Maxwell, Maria B

116
(HOUSE NO.)

RELATIONSHIP TO ABOVE

Granddaughter

REMARKS

1920 CENSUS—INDEX
DEPARTMENT OF COMMERCE
BUREAU OF THE CENSUS

U. S. GOVERNMENT PRINTING OFFICE
13-1031 A-2

M 600

M 600

Moore, Mat
(HEAD OF FAMILY)

STATE ARKANSAS

B
(COLOR)
34
(AGE)
Woodruff
(COUNTRY)

(CITY)

Alabama
(BIRTHPLACE)

VOL. *66* E. D. *250*
SHEET *10* LINE *91*

(CITIZENSHIP)

NAME	OTHER MEMBERS OF FAMILY		BIRTHPLACE	CITIZENSHIP
	RELATIONSHIP	AGE		
<i>Moore, Lona</i>				
<i>Albin, John Henry</i>	<i>W</i>	<i>26</i>	<i>Arkansas</i>	
	<i>H.M.</i>	<i>29</i>	<i>Arkansas</i>	

1920 CENSUS INDEX
DEPARTMENT OF COMMERCE
BUREAU OF THE CENSUS

U. S. GOVERNMENT PRINTING OFFICE

A-18
21-11197

M 600

17600

Moore, Mathes
(HEAD OF FAMILY)

ARKANSAS

B
(COLOR)

44
(AGE)

VOL. 47 F. D. 125
 SHEET 14 LINE 62

Phillips
(COUNTY)

Mississippi
(BIRTHPLACE)

(CITIZENSHIP)

(CITY)

(STREET)

OTHER MEMBERS OF FAMILY

(HOUSE NO.)

NAME	RELATIONSHIP	AGE	BIRTHPLACE	
				CITIZENSHIP
Moore, Julia	W			
Boyer, Ray	D	40	Tennessee	
Boyer, Hedger	Pa	57	Arkansas	
		55	South Carolina	

1920 CENSUS—INDEX
 DEPARTMENT OF COMMERCE
 BUREAU OF THE CENSUS

U. S. GOVERNMENT PRINTING OFFICE

A-1a
 21-11871

M 600

Moore, Math
(NAME)

Moore, Mathew
(HEAD OF FAMILY)

ARKANSAS

Ma
(COLOR) 45
Phillips
(COUNTY)
(CITY)

Mississippi
(BIRTHPLACE)

VOL. 48
SHEET 15
F. D. 180
LINE 65

(CITIZENSHIP)

(HOUSE NO.)

OTHER MEMBERS OF FAMILY
(STREET)

NAME	RELATION-SHIP	AGE	BIRTHPLACE	CITIZENSHIP
Moore, Martha	W	40	Mississippi	
Dovey	D	22	Arkansas	

1920 CENSUS—INDEX
DEPARTMENT OF COMMERCE
BUREAU OF THE CENSUS

U. S. GOVERNMENT PRINTING OFFICE

A-18
11-1187

M 600

Moore Mattie
(HEAD OF FAMILY)

ARKANSAS

B 27
(COLOR) (AGE)
Columbia (COUNTY)

Arkansas (BIRTHPLACE)

VOL 13 E. D. 83
SHEET 9 LINE 81

(CITIZENSHIP)

NAME	OTHER MEMBERS OF FAMILY	(STREET)	(HOUSE NO.)
	RELATIONSHIP	AGE	BIRTHPLACE
Moore, Oliver	H.		
- Clara	D.	7	Arkansas
- Hephel	S.	6	Arkansas
- Charlie	S.	3 1/2	Arkansas
- Robert	S.	2	Arkansas
		1 1/2	Arkansas

1920 CENSUS-INDEX
DEPARTMENT OF COMMERCE
BUREAU OF THE CENSUS

U. S. GOVERNMENT PRINTING OFFICE

A-1a
19-1187

M1600

Murray Mattie L.
(HEAD OF FAMILY)

ARKANSAS

W

(COLOR)

60

(AGE)

Cleveland

(COUNTY)

Arkansas

(BIRTHPLACE)

VOL. 10

E. D. 21

SHEET 8

LINE 30

(CITIZENSHIP)

(CITY)

(STREET)

OTHER MEMBERS OF FAMILY

(HOUSE NO.)

NAME	RELATIONSHIP	AGE	BIRTHPLACE	CITIZENSHIP
<u>Hail, Bob</u>	<u>S.</u>	<u>32</u>	<u>Arkansas</u>	
<u>Smith, Mattie</u>	<u>Do.</u>	<u>16</u>	<u>Mississippi</u>	

1920 CENSUS—INDEX
DEPARTMENT OF COMMERCE
BUREAU OF THE CENSUS

U. S. GOVERNMENT PRINTING OFFICE

A-1a

11-11071

M1600

M600

Morrow Mattison
(HEAD OF FAMILY)

ARKANSAS

B
(COLOR)

56
(AGE)

Miller
(COUNTY)

Arkansas
(BIRTHPLACE)

VOL. 39 E.D. 69

SHEET 8 LINE 42

(CITY)

North Heights
(STREET)

(CITIZENSHIP)

(HOUSE NO.)

OTHER MEMBERS OF FAMILY

NAME	RELATIONSHIP	AGE	BIRTHPLACE	CITIZENSHIP
<u>Morrow, Rosa</u>	<u>W</u>			
<u>Matthew</u>	<u>S</u>	<u>36</u>	<u>Arkansas</u>	
<u>James B</u>	<u>D</u>	<u>18</u>	<u>Arkansas</u>	
		<u>15</u>	<u>Arkansas</u>	

1920 CENSUS—INDEX
DEPARTMENT OF COMMERCE
BUREAU OF THE CENSUS

U. S. GOVERNMENT PRINTING OFFICE

A-1a
17-11871

M600

M 600

Moore, Michael A.
(HEAD OF FAMILY)

ARKANSAS

VOL. 41 E. D. 152

W

31

New Jersey

SHEET 3 LINE 10

Mississippi

(BIRTHPLACE)

1908 Al

Lepna

(CITY)

(CITIZENSHIP)

(STREET)

OTHER MEMBERS OF FAMILY

(HOUSE NO.)

NAME	RELATIONSHIP	AGE	BIRTHPLACE	CITIZENSHIP
<u>Moore, Opelia</u>	<u>W.</u>	<u>31</u>	<u>Lepna</u>	<u>Al</u>
<u>Lodwica</u>	<u>D.</u>	<u>8</u>	<u>Massachusetts</u>	
<u>Logan</u>	<u>S.</u>	<u>7</u>	<u>Massachusetts</u>	
<u>Alberta</u>	<u>D.</u>	<u>6</u>	<u>Massachusetts</u>	
<u>Eva</u>	<u>D.</u>	<u>1</u>	<u>Massachusetts</u>	

1920 CENSUS-INDEX
DEPARTMENT OF COMMERCE
BUREAU OF THE CENSUS

U. S. GOVERNMENT PRINTING OFFICE

A-18
17-1107

M600

Moss, Miles
(INDIVIDUAL)

ARKANSAS

VOL. 18 E. D. 47
SHEET 15 LINE 50

6
(FLOOR) 62
(AGE)

N. Carolina
(BIRTHPLACE)

Desha
(COUNTY)

(CITIZENSHIP)

(CITY)

(STREET)

(HOUSE NO.)

ENUMERATED WITH

RELATIONSHIP TO ABOVE

REMARKS

Judd Calvin
Lodger

1920 CENSUS-INDEX
DEPARTMENT OF COMMERCE
BUREAU OF THE CENSUS

U. S. GOVERNMENT PRINTING OFFICE

A-2

M600

M 600

Moore, Miles O.
(HEAD OF FAMILY)

ARKANSAS

VOL. 39 E.D. 70

SHEET 2 LINE 99

25
COLOR (AGE) 26 Arkansas
(BIRTHPLACE)

Jessup 600
(COUNTY) (CITY) (STREET)

(CITIZENSHIP)
403
HOUSE NO.

OTHER MEMBERS OF FAMILY

NAME	RELATION- SHIP	AGE	BIRTHPLACE	CITIZEN- SHIP
<u>Moore, May</u>	<u>W</u>	<u>26</u>	<u>Arkansas</u>	
<u>Bartham</u>	<u>D</u>	<u>2 1/2</u>	<u>Arkansas</u>	

1920 CENSUS—INDEX
DEPARTMENT OF COMMERCE
BUREAU OF THE CENSUS

M 600

Murray Milton

STATE *Arkansas*

HEAD OF FAMILY—CONTINUED

OTHER MEMBERS OF FAMILY—CONTINUED

NAME	RELATIONSHIP	AGE	BIRTHPLACE	CITIZENSHIP
<i>Murray Thelma</i>	<i>D</i>	<i>26</i>	<i>Arkansas</i>	
<i>Wanda</i>	<i>D</i>	<i>3 1/2</i>	<i>Arkansas</i>	

1920 CENSUS—INDEX
DEPARTMENT OF COMMERCE
BUREAU OF THE CENSUS

#2, 1st 4

U. S. GOVERNMENT PRINTING OFFICE

A-15
(11-1127)

M 600

Murray Milton

M600

Moss, Minnie
(INDIVIDUAL)

ARKANSAS

VOL. *59* P. *1*

SHEET *3* LINE *1*

B 12
LOCALITY (NAME) STATE (BIRTHPLACE)

Hot Springs
CITY (CITY) (STREET)

ENUMERATED WITH *Tubby Alberta B.*
RELATIONSHIP TO ABOVE *Daughter*

REMARKS

1920 CENSUS INDEX
DEPARTMENT OF COMMERCE
BUREAU OF THE CENSUS

U. S. GOVERNMENT PRINTING OFFICE
17-111071

M 0 0 0

M 600

Moore, Morris R
(HEAD OF FAMILY)

ARKANSAS

VOL. 27 E. D. 194

SHEET 10 LINE 28

W
Yell
(COLOR)

30
(AGE)

Arkansas
(BIRTHPLACE)

(COUNTY)

(CITIZENSHIP)

(CITY)

(STREET)

OTHER MEMBERS OF FAMILY

(HOUSE NO.)

NAME	RELATIONSHIP	AGE	BIRTHPLACE	CITIZENSHIP
Moore, May E	W	23	Arkansas	
Morris, Floy	S	19	Arkansas	
	Bo	19	Arkansas	

1930 CENSUS-INDEX
DEPARTMENT OF COMMERCE
BUREAU OF THE CENSUS

U. S. GOVERNMENT PRINTING OFFICE

A-16
15-11071

M 600

M 600

Moore Moss
(HEAD OF FAMILY)

ARKANSAS

VOL. 41 E. D. 157

SHEET 7 LINE 39

B 27 Tennessee
(COLOR) (AGE)

Mississippi (BIRTHPLACE) _____ (CITIZENSHIP)

Wilson (CITY) _____ (STREET) _____ (HOUSE NO.)

OTHER MEMBERS OF FAMILY

NAME	RELATIONSHIP	AGE	BIRTHPLACE	CITIZENSHIP
<u>Living alone</u>				

1920 CENSUS-INDEX
DEPARTMENT OF COMMERCE
BUREAU OF THE CENSUS

A-1a
U. S. GOVERNMENT PRINTING OFFICE 11-41671

M 600

M 600

Moore, Nana
(HEAD OF FAMILY)

ARKANSAS

VOL. 10 E. D. 10SHEET 5 LINE 71

B. 44
(COLOR) (AGE)

Conway
(COUNTY)

South Carolina
(BIRTHPLACE)

(CITIZENSHIP)

(CITY)

(STREET)

(HOUSE NO.)

OTHER MEMBERS OF FAMILY

NAME	RELATIONSHIP	AGE	BIRTHPLACE	CITIZENSHIP
<u>McKee, Pearl</u>	<u>Ad. Girl</u>	<u>7</u>	<u>Arkansas</u>	
<u>Idema</u>	<u>Ad. Girl</u>	<u>5</u>	<u>Arkansas</u>	

1920 CENSUS—INDEX
DEPARTMENT OF COMMERCE
BUREAU OF THE CENSUS

U. S. GOVERNMENT PRINTING OFFICE

A34
19-1-271

M 600

Moore, Oliver

(INDIVIDUAL)

ARKANSAS

VOL. 6

R. D. 00

SHEET 2

LINE 22

B

(COLOR)

2 1/2

(AGE)

Arkansas

(BIRTHPLACE)

Callaway

(COUNTY)

(CITIZENSHIP)

(CITY)

(STREET)

(HOUSE NO.)

ENUMERATED WITH

Moore, Billie

RELATIONSHIP TO ABOVE

Grand daughter

REMARKS

1920 CENSUS-INDEX
DEPARTMENT OF COMMERCE
BUREAU OF THE CENSUS

U. S. GOVERNMENT PRINTING OFFICE

11-11881

AJ

Oscar



Trade Mark Reg.
In U. S. Pat. Office

A SERVICE

and
Library
Division

Division

1,000,000	1,485,863
1,000,000	1,485,864
1,000,000	1,485,865

Printed in U. S. A.

M600

Moore, Bird R.L.
(HEAD OF FAMILY)

ARKANSAS

VOL. 78 F.D. 72
SHEET 1 LINE 16W
(COLOR)47
(AGE)Jackson
(COUNTY)Arkansas
(BIRTHPLACE)

(CITY)

(CITIZENSHIP)

(STREET)

OTHER MEMBERS OF FAMILY

(HOUSE NO.)

NAME	RELATIONSHIP	AGE	BIRTHPLACE	CITIZENSHIP
Moore, Birdie	W	47	Arkansas	
— Herbie	S	17	Arkansas	
— Lema	D	13	Arkansas	
— Tizzie	D	9	Arkansas	
Ward, Collier	B _o	17	Arkansas	

1920 CENSUS INDEX
DEPARTMENT OF COMMERCE
BUREAU OF THE CENSUS

U. S. GOVERNMENT PRINTING OFFICE

A-1A

(2-10-1917)

M 600

Moore, Richard
(HEAD OF FAMILY)

ARKANSAS

VOL. 39E. D. 1SHEET 5LINE 7

B 35
(COLOR) (AGE)

Louisiana
(BIRTHPLACE)

Miller
(COUNTY)

(CITIZENSHIP)

(CITY)

(STREET)

(HOUSE NO.)

OTHER MEMBERS OF FAMILY

NAME	RELATIONSHIP	AGE	BIRTHPLACE	CITIZENSHIP
Moore, Geneva	W.	25	Louisiana	
— Jessie	D	9	Louisiana	
— Geneva	D	5	Arkansas	
— Margarete	D	4	Arkansas	
— Carshell	D	3/2	Arkansas	

1920 CENSUS—INDEX
DEPARTMENT OF COMMERCE
BUREAU OF THE CENSUS

U. S. GOVERNMENT PRINTING OFFICE

A-12
17-11971

M600

Morre, S. H.
(HEAD OF FAMILY)

ARKANSAS

W 27
(COLOR) (AGE)

VOL 42 I. O.

Montgomery
(CITY)

Indiana
(BIRTHPLACE)

SHEET 4 LINE

(STREET) (CITIZENSHIP)

NAME	OTHER MEMBERS OF FAMILY			BIRTHPLACE	INQ. NO.
	RELATIONSHIP	AGE			
<u>Morre, Lola</u>	<u>W</u>	<u>27</u>		<u>Arkansas</u>	
<u>Bertrude</u>	<u>D</u>	<u>7</u>		<u>Arkansas</u>	
<u>Virgil</u>	<u>S</u>	<u>4 1/2</u>		<u>Arkansas</u>	
<u>Clarence</u>	<u>S</u>	<u>2 1/2</u>		<u>Arkansas</u>	
<u>Fanny R.</u>	<u>S</u>	<u>1 1/2</u>		<u>Arkansas</u>	

1920 CENSUS INDEX
DEPARTMENT OF COMMERCE
BUREAU OF THE CENSUS

U. S. GOVERNMENT PRINTING OFFICE A-1a
11-1917

M600

M600

Moore Sam J.

(HEAD OF FAMILY)

ARKANSAS

VOL. 21 C. D. 109

SHEET 1 LINE 53

W 30

Hot Springs

(COUNTY)

Arkansas

(BIRTHPLACE)

(CITY)

(CITIZENSHIP)

(STREET)

OTHER MEMBERS OF FAMILY

(HOUSE NO.)

NAME	RELATIONSHIP	AGE	BIRTHPLACE	CITIZENSHIP
Moore Ida J.				
- Sam J. Jr.	W	30	Arkansas	
	D	2 1/2	Arkansas	

1920 CENSUS—INDEX
DEPARTMENT OF COMMERCE
BUREAU OF THE CENSUS

U. S. GOVERNMENT PRINTING OFFICE
A-74
1917-1891

M600

M600

Wagon, Sam J.
(HEAD OF FAMILY)

ARKANSAS

W
(COLOR)

35
(AGE)

Little River
(COUNTY)

Arkansas
(BIRTHPLACE)

VOL 33

E. D. 32

SHEET 1

LINE 79

Washington
(CITY)

(CITIZENSHIP)

Fourth
(STREET)

OTHER MEMBERS OF FAMILY

(HOUSE NO.)

NAME	RELATIONSHIP	AGE	BIRTHPLACE	CITIZENSHIP
<u>Wagon, Bert</u>	<u>W</u>	<u>20</u>	<u>Illinois</u>	
<u>Albert</u>	<u>D</u>	<u>5</u>	<u>Arkansas</u>	
<u>Charley M</u>	<u>D</u>	<u>4</u>	<u>Arkansas</u>	
<u>Eichhold, Nellie</u>	<u>M</u>	<u>57</u>	<u>Illinois</u>	

1920 CENSUS INDEX
DEPARTMENT OF COMMERCE
BUREAU OF THE CENSUS

U. S. GOVERNMENT PRINTING OFFICE

A-14
1917-1921

M600

M600

Moore, Thomas Jr
(HEAD OF FAMILY)

ARKANSAS

us
(COLOR)

27
(AGE)

VOL. 51

E. D. 181

Saline
(COUNTY)

Arkansas
(BIRTHPLACE)

SHEET 17

LINE 28

(CITY)

(CITIZENSHIP)

NAME	OTHER MEMBERS OF FAMILY			BIRTHPLACE	CITIZENSHIP
	RELATIONSHIP	AGE	(STREET)		
<u>Moore, Lena</u>	<u>us</u>	<u>18</u>		<u>Arkansas</u>	(HOUSE NO.)

1920 CENSUS INDEX
DEPARTMENT OF COMMERCE
BUREAU OF THE CENSUS

U. S. GOVERNMENT PRINTING OFFICE

A-16

1918

M600

Moore

Moore, Thomas C

LINEAL OF FAMILY—CONTINUED

STATE Arkansas

NAME	OTHER MEMBERS OF FAMILY—CONTINUED			BIRTHPLACE	CITIZENSHIP
	RELATIONSHIP	AGE			
Moore, Hoyt	H				
Carl					
Thomas	H	10		Arkansas	
Allene	S	8		Arkansas	
	D	6		Arkansas	
		3 1/2		Arkansas	

1920 CENSUS—INDEX
DEPARTMENT OF COMMERCE
BUREAU OF THE CENSUS

Moore

U. S. GOVERNMENT PRINTING OFFICE

1918

1600

Moore, Tom
(HEAD OF FAMILY)

B (COLOR)
48 (AGE)
Saline (COUNTY)

Arkansas (BIRTHPLACE)

ARKANSAS

VOL. 51
SHEET 5
L. D. 183
LINE 44

NAME	OTHER MEMBERS OF FAMILY		BIRTHPLACE	CITIZENSHIP	(HOUSE NO.)
	RELATIONSHIP	AGE			
Moore, Emma	W	42	Arkansas		
- Ernest	D	16	Arkansas		
- Anna	D	14	Arkansas		
- Ethel	D	12	Arkansas		
- Emma	D	10	Arkansas		

1920 CENSUS INDEX
DEPARTMENT OF COMMERCE
BUREAU OF THE CENSUS

U. S. GOVERNMENT PRINTING OFFICE

11-11077

Mossey Tom

(INDIVIDUAL)

ARKANSAS

W 35
ROGAN
Cotterville

(COLOR)

(AGE)

(LOCALITY)

(TOWN)

Arkansas

(BIRTHPLACE)

VOL 37

SHEET 23

E. D. 9

LINE 47

(CITIZENSHIP)

(HOUSE NO.)

Not Reported

(STATUS)

REMARKS

Arkansas Tuberculosis Sanatorium
Patient

1920 CENSUS—INDEX
DEPARTMENT OF COMMERCE
BUREAU OF THE CENSUS

U. S. GOVERNMENT PRINTING OFFICE

A-2

1917

M 600

m

V

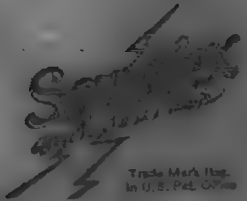

Trade Mark Reg.
in U.S. Pat. Office

A SERVICE

Sold and bottled exclusively by the
L. Henry Grosse-4 Division
Beverage-Case Inc.
Parsippany, N.J.

No: 11,062	1,438,608
1,207,250	1,438,604
1,208,819	1,438,614

Printed in U.S.A.

M 600

Marrow Willis
(INDIVIDUAL)

ARKANSAS

B
(COLOR)

18
(AGE)

VOL. 16

E. C. 15

Cross
(COUNTY)

Arkansas
(BIRTHPLACE)

SHEET 24

LINE 60

(CITY)

(CITIZENSHIP)

ENUMERATED WITH

(STREET)

RELATIONSHIP TO ABOVE

(HOUSE NO.)

Reeves, Cassie
Cousin

REMARKS

1920 CENSUS INDEX
DEPARTMENT OF COMMERCE
BUREAU OF THE CENSUS

U. S. GOVERNMENT PRINTING OFFICE

A-3
11-11-17

M 600

M

M600

Moore, Willie
(HEAD OF FAMILY)

ARKANSAS

VOL. 16

P. D. 72

SHEET 13

LINE 41

B
Cross
(COLOR)

24
(AGE)

Arkansas
(BIRTHPLACE)

(COUNTY)

(CITY)

(CITY)

(STREET)

(HOUSE NO.)

OTHER MEMBERS OF FAMILY

NAME	RELATIONSHIP	AGE	BIRTHPLACE	CHIEF OF HOUSEHOLD
Moore, Florence E.	W.	21	Arkansas	

1920 CENSUS—INDEX
DEPARTMENT OF COMMERCE
BUREAU OF THE CENSUS

U. S. GOVERNMENT PRINTING OFFICE

A-1a
17-1197

M600

Moore li

M 600

Moore, Willie
(HEAD OF FAMILY)

ARKANSAS

W
(COLOR)

38
(AGE)

VOL 27

E. D. 11

Searcy
(COUNTY)

Arkansas
(BIRTHPLACE)

SHEET 13

LINE 9

(CITY)

(CITIZENSHIP)

(STREET)

OTHER MEMBERS OF FAMILY

(HOUSE NO.)

NAME	RELATIONSHIP	AGE	BIRTHPLACE	CITIZENSHIP
Moore, Beella T.	W	24	Arkansas	
- Carroll	S	16	Arkansas	
- Oriamay	D	14	Arkansas	
- Stella W	D	11	Texas	

1920 CENSUS - INDEX
DEPARTMENT OF COMMERCE
BUREAU OF THE CENSUS

U. S. GOVERNMENT PRINTING OFFICE

A-28

19-1-1921

M 600

M

M 600

Moore, Nellie
INDIVIDUAL

ARKANSAS

B.

VOL 33

P. D.

SHEET 1

LINE 5

14

Arkansas
PLACE

Little River
CITY

ENUMERATED WITH

Daniels, Malissa
RELATIONSHIP TO ABOVE
Daughter

REMARKS

1920 CENSUS INDEX
DEPARTMENT OF COMMERCE
BUREAU OF THE CENSUS

U. S. GOVERNMENT PRINTING OFFICE

11-107

M 600

M600

Moose, Willie
(INDIVIDUAL)

ARKANSAS

91
(COLOR)

10
(AGE)

Arkansas
(PLACE)

VOL. 4

SHEET 14

E. D.

LINE 2

Crawford
(CITY)

(CITY)

(CITIZENSHIP)

ENUMERATED WITH

(STREET)

RELATIONSHIP TO ABOVE

Moose A.
Niece

(HOUSE NO.)

REMARKS

1920 CENSUS—INDEX
DEPARTMENT OF COMMERCE
BUREAU OF THE CENSUS

U. S. GOVERNMENT PRINTING OFFICE

A-3

1921

M600

Mary Nellie
(HEAD OF FAMILY)

ARKANSAS

B
COLORADO
57
(AGE)
Quacuta
(COUNTY)

VOL *45*

SHEET *8*

E. D. *1*

LINE *44*

Arkansas
(BIRTHPLACE)

(CITY)

(CITIZENSHIP)

NAME	OTHER MEMBERS OF FAMILY		BIRTHPLACE	HOUSE NO.	CITIZENSHIP
	RELATIONSHIP	AGE			
<i>Mrs. Josana</i>	<i>W</i>				
<i>Warland</i>	<i>D</i>	<i>47</i>	<i>Arkansas</i>		
<i>Mary</i>	<i>D</i>	<i>4</i>	<i>Arkansas</i>		
<i>Albert</i>	<i>S</i>	<i>2 1/2</i>	<i>Arkansas</i>		
		<i>27</i>	<i>Arkansas</i>		

1920 CENSUS-INDEX
DEPARTMENT OF COMMERCE
BUREAU OF THE CENSUS

U. S. GOVERNMENT PRINTING OFFICE

A-12
1917

M 600

Moore, Zachariah H.
INDIVIDUAL

ARKANSAS

VOL. 32 E. D. 1

SHEET 12 LINE 36

W 66 Arkansas
(COLOR) (AGE) (STATE) (CITY) (CENSUS NO.)
Lawrence
(CITY) (STREET) (CENSUS NO.)

ENUMERATED WITH Not Reported

RELATIONSHIP TO ABOVE Uncle

REMARKS Apparently the uncle of
Kell, Hutchins Sheet 10, Line 36

1920 CENSUS-INDEX
DEPARTMENT OF COMMERCE
BUREAU OF THE CENSUS

M600

Morrow Julia
(INDIVIDUAL)

ARKANSAS

VOL. 27 E. D. 11

SHEET 31 LINE 5

W 23 Arkansas
(CITY) (AGE) (BIRTHPLACE)

Indianapolis (CITIZENSHIP)

Calvert (STREET)

OPERATED WITH Masonic Optical Home of the
Teacher

RELATIONSHIP TO ABOVE _____

REMARKS _____

1920 CENSUS-INDEX
DEPARTMENT OF COMMERCE
BUREAU OF THE CENSUS

U. S. GOVERNMENT PRINTING OFFICE 11-11-21

11600

Morrow, Albert
(HEAD OF FAMILY)

ARKANSAS

VOL. 24

E.D. 110

SHEET 14

LINE 81

By

(COLOR)

65

(AGE)

Hampton

(COUNTY)

South Carolina

(BIRTHPLACE)

(CITY)

(CITIZENSHIP)

(STREET)

OTHER MEMBERS OF FAMILY

(HOUSE NO.)

NAME

RELATION-
SHIP

AGE

BIRTHPLACE

CITIZEN-
SHIP

Living alone

1920 CENSUS-INDEX
DEPARTMENT OF COMMERCE
BUREAU OF THE CENSUS

U. S. GOVERNMENT PRINTING OFFICE

A-1a
1-1921

11600

W
(COLOR)

1914
(UNIVERSITY)

35
(AGE)

Eda Han
(NAME)
H. Han
(ACTIVITY)

Arkansas
(BIRTHPLACE)

ARKANSAS
VOL. 5

SHEET 2

E.O.

LINE

FOUR LEAFING

6
(INDEX NO.)

ENUMERATED WITH

RELATIONSHIP TO ABOVE

REMARKS

Wood B
(STREET)

George Samuel P
Boarder

1914 CONSOLIDATED INDEX
CONTAINING 100,000 NAMES
SERIALS OF THE CENSUS

U. S. GOVERNMENT PRINTING OFFICE

A-2
11-1192

11900
 Moore, Dora
 (HEAD OF FAMILY)

ARKANSAS
 VOL. 7 E.D. 9
 SHEET 27 LINE 74

48 (AGE)
 Galburn (CITY)
 Kentucky (BIRTHPLACE)

NAME	OTHER MEMBERS OF FAMILY			BIRTHPLACE	CITIZENSHIP
	RELATIONSHIP	AGE	(STREET)		
Moore, Aniel	S			Missouri	
Clare	S	21		Missouri	
Chester	S	14		Missouri	
		11		Missouri	

1920 CENSUS-INDEX
 DEPARTMENT OF COMMERCE
 BUREAU OF THE CENSUS

11600
 Murry Ed
 (HEAD OF FAMILY)

M
 (COLOR)
 39
 (AGE)
 Phillips
 (CITY)
 (COUNTRY)

Mississippi
 (BIRTHPLACE)

ARKANSAS
 VOL. 48 E.D. 183
 SHEET 17 LINE 83

NAME	OTHER MEMBERS OF FAMILY		BIRTHPLACE	CITIZENSHIP
	RELATIONSHIP	AGE		
MURRY Ed				
Murry Beatrix	W	22	Arkansas	
William Beatrix	S	3 1/2	Arkansas	

1930 CENSUS—INDEX
 DEPARTMENT OF COMMERCE
 BUREAU OF THE CENSUS

U. S. GOVERNMENT PRINTING OFFICE
 11-11007

11600

M 600

Moore, Eddie
(HEAD OF FAMILY)

ARKANSAS

B
(TOWNSHIP)
Monroe
(COUNTY)
MISSISSIPPI
(CITY)

30
(AGE)

Mississippi
(BIRTHPLACE)

VOL. 42

E. D. 91

SHEET 12

LINE 815

(CITY)

OTHER MEMBERS OF FAMILY (STREET) (HOUSE NO.)

NAME	RELATIONSHIP	AGE	BIRTHPLACE	CITIZENSHIP
<u>Moore, Bertha</u>	<u>H</u>			
<u>Jessie</u>	<u>D</u>	<u>28</u>	<u>Mississippi</u>	
		<u>9</u>	<u>Mississippi</u>	

1920 CENSUS INDEX
DEPARTMENT OF COMMERCE
BUREAU OF THE CENSUS

U. S. GOVERNMENT PRINTING OFFICE

A-16
(1-1187)

M 600

4600
 Moore, Edgar W
(HEAD OF FAMILY)

ARKANSAS
 VOL. 39 E. D. 69
 SHEET 5 LINE 10
(CITIZENSHIP)

W 41
 Miller
(AGE)
(COUNTY)
 Arkansas
(BIRTHPLACE)
 North Heights
(CITY)

North Heights
(STREET)

NAME	OTHER MEMBERS OF FAMILY			BIRTHPLACE	CITIZENSHIP
	RELATIONSHIP	AGE	HOUSE NO.		
Moore, Ebbie	W			ALABAMA	
— Gertrude R	D	31		Arkansas	
— William G	S	17		Arkansas	
— Charles P	S	10		Arkansas	
— Walter S	S	8		Arkansas	
— H. J. [unclear]	S	8		Arkansas	

1920 CENSUS—INDEX
 DEPARTMENT OF COMMERCE
 BUREAU OF THE CENSUS

U. S. GOVERNMENT PRINTING OFFICE
 19-11871

Moore, [unclear]

M 600
 Moore, Elwood E.
 (HEAD OF FAMILY)

ARKANSAS
 VOL. 54 E.D. 143
 SHEET 10 LINE 2

W (COLOR)
 44 (AGE)
 Pulaski (COUNTY)
 Little Rock. (CITY)

Texas (BIRTHPLACE)
 Risgony (STREET)
 475 (HOUSE NO.)

NAME		OTHER MEMBERS OF FAMILY			BIRTHPLACE	CITIZENSHIP
		RELATIONSHIP	AGE			
Moore	D. Allen	W	43	Arkansas		
Moore	Jeff	R.	34	Arkansas		

1920 CENSUS—INDEX
 DEPARTMENT OF COMMERCE
 BUREAU OF THE CENSUS

U. S. GOVERNMENT PRINTING OFFICE
 1917

M 600

W. H. ...
...
...
...
...

LIBERATED W.P. *...*
RELATIONSHIP TO ASC *...*
REMARKS *...*

1940 Census Form
Office of the Census
Bureau of the Census



27603

Moore, Fred
(HOUSEHOLD)

ARKANSAS

VOL. 53

1930

SHEET 6

1930

B

(COLOR)

3

(AGE)

Arkansas
(BIRTHPLACE)

Pulaski
(COUNTY)

Little Rock
(CITY)

West 10
(STREET)

ENUMERATED WITH

Cross, Cagle

RELATIONSHIP TO ABOVE

mother SON

REMARKS

1930 CENSUS INDEX
DEPARTMENT OF COMMERCE
BUREAU OF THE CENSUS

54600
 Moore, General W.
 (HEAD OF FAMILY)

ARKANSAS

W
 (CONOR)
 Washington
 (CITY)
 39
 (AGE)
 (COUNTY)

Kentucky
 (BIRTHPLACE)

VOL 63

SHEET 8

E. D. 133

LINE 7

(CITIZENSHIP)

Moore, Mammie
 Pearl
 Roy

OTHER MEMBERS OF FAMILY

NAME	RELATIONSHIP	AGE	BIRTHPLACE	HOUSE NO.	CHECK SHOP
Moore, Mammie	W	34	Arkansas		
Pearl	D	13	Arkansas		
Roy	S	10	Arkansas		

1920 CENSUS—INDEX
 DEPARTMENT OF COMMERCE
 BUREAU OF THE CENSUS

U. S. GOVERNMENT PRINTING OFFICE

A-18
 11-11891

M 600
 Mayer, H. E.
 (HEAD OF FAMILY)

ARKANSAS
 VOL. 57 E. D. 1911
 SHEET 11 LINE 82
 (CITIZENSHIP)

W (COLOR) 23 (AGE)
 Pulaski (COUNTY)
 Little Rock (CITY)
 Arkansas (BIRTHPLACE)
 College (STREET)

813
 (HOUSE NO.)

NAME	OTHER MEMBERS OF FAMILY			BIRTHPLACE	CITIZENSHIP
	RELATIONSHIP	AGE			
Mayer, Margaret	W	22		Arkansas	
H. S. A.	S	2		Arkansas	

1920 CENSUS INDEX
 DEPARTMENT OF COMMERCE
 BUREAU OF THE CENSUS

M 600

M 600
Moore

Horace
(HEAD OF FAMILY)

ARKANSAS

B
(COLOR)
Crittenden
(COUNTY)
59
(AGE)
(CITY)

Virginia
(BIRTHPLACE)

VOL. 15
SHEET 15
E.D. 55
LINE 75

NAME	OTHER MEMBERS OF FAMILY		BIRTHPLACE	CITIZENSHIP	HOUSE NO.
	RELATIONSHIP	AGE			
Moore, Rozie	W	39	Virginia		

1900 CENSUS INDEX
DEPARTMENT OF COMMERCE
BUREAU OF THE CENSUS

U. S. GOVERNMENT PRINTING OFFICE
A-1a
1900 (107)

M 600

11600
 Moore, Horace L
(HEAD OF FAMILY)

20
(CENSUS)
 Yell 47
(AGE)
 Yavara
(COUNTY)
 Arkansas
(CITY) (BIRTHPLACE)

ARKANSAS
 VOL 67
 SHEET 9
 E. D. 129
 LINE 08
(CITY/EDSHIP)

NAME	OTHER MEMBERS OF FAMILY		BIRTHPLACE	CITIZENSHIP
	RELATIONSHIP	AGE		
Moore, Edna R	W			
- Eldon L	Y	36	Arkansas	
- Loyd D	Y	14	Arkansas	
- Erma L	D	14	Arkansas	
- Frederick A	Y	11	Arkansas	
-		7	Arkansas	

1920 CENSUS - INDEX
 DEPARTMENT OF COMMERCE
 BUREAU OF THE CENSUS

1600

Moore Huldry
(INDIVIDUAL)

ARKANSAS

B
(COLOR)

25
(AGE)

VOL 47

P. D. 176

Phillips
(COUNTY)

Arkansas
(BIRTHPLACE)

SHEET 22

LINE 22

West Helena
(CITY)

(CITIZENSHIP)

Black
(TREE)

ENUMERATED WITH

(HOUSE NO.)

RELATIONSHIP TO ABOVE

Dodson, Patsy
Bowden

REMARKS

1920 CENSUS INDEX
DEPARTMENT OF COMMERCE
BUREAU OF THE CENSUS

Moore, Newton C
 (HEAD OF FAMILY)
 ARKANSAS
 VOL. 30
 SHEET 16 L.O. 138
 LINE 64
 (CITIZENSHIP) 903
 (HOUSE NO.)
 (COLOR) W
 (AGE) 51
 (BIRTHPLACE) South Carolina
 (CITY) Pine Bluff
 (STREET) W Fifth Ave

OTHER MEMBERS OF FAMILY

NAME	RELATIONSHIP	AGE	BIRTHPLACE	CITIZENSHIP
Moore, Mary Lee	W	43	Texas	
Bonnie, Glad	D	22	Texas	
Bonnie, Buford	R	19	Oklahoma	

1920 CENSUS-INDEX
 DEPARTMENT OF COMMERCE
 BUREAU OF THE CENSUS

206
Murry Isaac
(HEAD OF FAMILY)

B
(COLOR)

21
(AGE)

Moore Arkansas
(CITY) (BIRTHPLACE)

ARKANSAS

VOL. 42 E.D. 102
SHEET 13 LINE 38
(CITIZENSHIP)

NAME	OTHER MEMBERS OF FAMILY			CITIZENSHIP
	RELATIONSHIP	AGE	BIRTHPLACE	
Murry Bellora	W	22	Arkansas	

1920 CENSUS INDEX
DEPARTMENT OF COMMERCE
BUREAU OF THE CENSUS

U. S. GOVERNMENT PRINTING OFFICE
A-14
(1917)

M 600
Murry Isaac
B
(COLOR)

Moore James

HEAD OF FAMILY—CONTINUED

STATE Arkansas

OTHER MEMBERS OF FAMILY—CONTINUED

NAME	RELATIONSHIP	AGE	BIRTHPLACE	CENSUS SHIP
Armar Weber	Ni	4 1/2	Arkansas	
Bettie F Weber	Ni	2 1/2	Arkansas	

1920 CENSUS—INDEX
DEPARTMENT OF COMMERCE
BUREAU OF THE CENSUS

25001

U. S. GOVERNMENT PRINTING OFFICE

11-1197

M 600

Moore James

M 600

Moore James

(HEAD OF FAMILY)

ARKANSAS

13

22

VOL.

25 E. D. 179

Lincoln

Arkansas

SHEET

19 LINE 25

(COUNTY)

(BIRTHPLACE)

(CITIZENSHIP)

NAME

OTHER MEMBERS OF FAMILY

(STREET)

(HOUSE NO.)

Moore Mattie
Mary

RELATIONSHIP

AGE

BIRTHPLACE

CITIZENSHIP

W
Si

18
15

Arkansas
Arkansas

1920 CENSUS—INDEX
DEPARTMENT OF COMMERCE
BUREAU OF THE CENSUS

U. S. GOVERNMENT PRINTING OFFICE

A-12

11-11271

M 600

Moore James

M600

Moore

(HEAD OF FAMILY) James

ARKANSAS

B. (COLOR)

30 (AGE)

Pulaski (COUNTY)

Arkansas (BIRTHPLACE)

VOL. 52

E.D. 101

SHEET 17

LINE 65

(CITY)

(CITIZENSHIP)

OTHER MEMBERS OF FAMILY (STREET)

(HOUSE NO.)

NAME

RELATIONSHIP

AGE

BIRTHPLACE

CITIZENSHIP

James Moore

1920 CENSUS INDEX
DEPARTMENT OF COMMERCE
BUREAU OF THE CENSUS

U. S. GOVERNMENT PRINTING OFFICE

A-1a

11-4187

John

Samuel
1912-1913

Trade Mark Reg.
In U.S. Pat. Office

A SERVICE

Sold and leased by the
Library Binding Division
New York, N.Y.

Volume No. 1,412,000
1,200,000
1,000,000



1,412,000
1,200,000
1,000,000

Printed in U.S.A.

M 600

Mayer, John
(HEAD OF FAMILY)

ARKANSAS

W
(COLOR)

29
(AGE)

VOL. 28

SHEET 8

E. D. 122

Jefferson
(COUNTY)

Bohemia
(BIRTHPLACE)

LINE 14

(CITY)

1908 Pa
(CITIZENSHIP)

NAME

OTHER MEMBERS OF FAMILY

(STREET)

(HOUSE NO.)

RELATIONSHIP

AGE

BIRTHPLACE

CITIZENSHIP

Mayer, Agnes

W

25

Bohemia

Pa

Johnie

D

5

Illinois

Pa

Agnes

D

34

Illinois

Tony

M

18

Illinois

Maries

70

Bohemia

al

1920 CENSUS—INDEX
DEPARTMENT OF COMMERCE
BUREAU OF THE CENSUS

U. S. GOVERNMENT PRINTING OFFICE

A-3a

(1917)

M600

Moore, John
(NAME OF FAMILY)

ARKANSAS

W
(COLOR)

32
(AGE)

Randolph
(COUNTY)

Missouri
(BIRTHPLACE)

VOL. 50

E. D. 18

SHEET 1

LINE 94

(CITY)

(CITIZENSHIP)

(STREET)

(HOUSE NO.)

NAME

OTHER MEMBERS OF FAMILY

NAME	RELATIONSHIP	AGE	BIRTHPLACE	CITIZENSHIP
<u>Moore, Birdie</u>	<u>W</u>			
<u>— Gladys</u>	<u>D</u>	<u>25</u>	<u>Arkansas</u>	
<u>— Ernest</u>	<u>S</u>	<u>10</u>	<u>Arkansas</u>	
		<u>7</u>	<u>Arkansas</u>	

1920 CENSUS—INDEX
DEPARTMENT OF COMMERCE
BUREAU OF THE CENSUS

U. S. GOVERNMENT PRINTING OFFICE

1918

(19-1507)

M600

Moore, John

M 600

Morris John
(HEAD OF FAMILY)

ARKANSAS

VOL 9

SHEET 3

E. D. 18

LINE 48

W

Clay
(CITY)

65
(AGE)

S. Carolina
(BIRTHPLACE)

(CITY)

(COUNTY)

(CITIZENSHIP)

(HOUSE NO.)

NAME	OTHER MEMBERS OF FAMILY		BIRTHPLACE	CITIZENSHIP
	RELATIONSHIP	AGE		
<u>Morris, Martha</u>	<u>D.</u>	<u>42</u>	<u>Arkansas</u>	
<u>Evant</u>	<u>W. S.</u>	<u>14</u>	<u>Arkansas</u>	
<u>Elms</u>	<u>W. O.</u>	<u>8</u>	<u>Arkansas</u>	
<u>Boyd, Mary</u>	<u>W. L.</u>	<u>62</u>	<u>Mississippi</u>	

U. S. GOVERNMENT PRINTING OFFICE

A-16

11-11-1927

1920 CENSUS—INDEX
DEPARTMENT OF COMMERCE
BUREAU OF THE CENSUS

M 600

M 1600

Moore, John A.
(HEAD OF FAMILY)

ARKANSAS

VOL. 37

E. O. 47

SHEET 1

LINE 54

(COLOR)

37

(AGE)

Arkansas

(BIRTHPLACE)

(COLOR)

Logan

(COUNTY)

(CITY/TOWNSHIP)

(CITY)

(STREET)

(HOUSE NO.)

OTHER MEMBERS OF FAMILY

NAME	RELATIONSHIP	AGE	BIRTHPLACE	CITIZENSHIP
Moore, Ella	W	29	Missouri	
- Johnny	S	9	Arkansas	
- Jennie	D	7	"	
- Correne	D	2	Oklahoma	
- Ralph	S	3 1/2	Arkansas	

1920 CENSUS-INDEX
DEPARTMENT OF COMMERCE
BUREAU OF THE CENSUS

U. S. GOVERNMENT PRINTING OFFICE

A-3a
11-11071

M 1600

M 600

Moore, Jno. J. (Judge)
(HEAD OF FAMILY)

ARKANSAS

VOL. 48 E. D. 1
SHEET 8 LINE 4W 63
(COLOR) (AGE)United States
(BIRTHPLACE)Phillips
(COUNTY)

(CITIZENSHIP)

Helena
(CITY)Bisbee
(STREET)527
(HOUSE NO.)

OTHER MEMBERS OF FAMILY

NAME	RELATION- SHIP	AGE	BIRTHPLACE	CITIZEN- SHIP
Moore Maie	W	58	Mississippi	
- " " " "	S	25	Arkansas	
- Mary	S	22	Texas	
- Jno. J. Jr. 37	S	17 1/2	Arkansas	
Evans Willie	Se	16	Arkansas	

1920 CENSUS-INDEX
DEPARTMENT OF COMMERCE
BUREAU OF THE CENSUSU. S. GOVERNMENT PRINTING OFFICE
16-54871

A-1a

M600

Moore, Kerney
(HEAD OF FAMILY)

ARKANSAS

VOL. 55 E. D. 166

SHEET 2 LINE 7

W
(MARR)37
(AGE)Tennessee
(BIRTHPLACE)

(BIRTHPLACE)

(CITIZENSHIP)

North Little Rock
(CITY)Candler
(STREET)1620
(HOUSE NO.)

OTHER MEMBERS OF FAMILY

NAME	RELATIONSHIP	AGE	BIRTHPLACE	CITIZENSHIP
Moore, Besie	W	32	Arkansas	
— Grove	D	13	Tennessee	
— Ruth	D	10	Oklahoma	
— Mary	D	8	Arkansas	

1920 CENSUS—INDEX
DEPARTMENT OF COMMERCE
BUREAU OF THE CENSUS

U. S. GOVERNMENT PRINTING OFFICE 11—11871 A-4

M600

M 600

Moore, Lafayette
(HEAD OF FAMILY)

ARKANSAS

VOL. 43 E. D. 136

W 45
(COLOR) (AGE)

Arkansas
(BIRTHPLACE)

SHEET 8 LINE 55

Neuada
(COUNTY)

(RESIDENCE)

(CITY)

(STREET)

(HOUSE NO.)

OTHER MEMBERS OF FAMILY

NAME	RELATION- SHIP	AGE	BIRTHPLACE	CITIZEN- SHIP
Moore Georgia	W	42	Arkansas	
- Owen	D	18	Arkansas	
- Hattie E.	D	15	Arkansas	
- Orah O.	D	12	Arkansas	
- Anna M.	D	10	Arkansas	

1920 CENSUS-INDEX
DEPARTMENT OF COMMERCE
BUREAU OF THE CENSUS

1001 100 42

U. S. GOVERNMENT PRINTING OFFICE

17-1187

9600

Murray, Leonard L.
(HEAD OF FAMILY)

ARKANSAS

VOL. 57 E. D. 109

SHEET 3 LINE 90

W. 49 Texas
(COLOR) (AGE) (BIRTHPLACE)
Searcy
(COUNTY)

(CITY) (STREET) (HOUSE NO.)

OTHER MEMBERS OF FAMILY

NAME	RELATIONSHIP	AGE	BIRTHPLACE	CITIZENSHIP
<u>Murray, Ida M.</u>	<u>W.</u>	<u>45</u>	<u>Arkansas</u>	
<u>Louis S.</u>	<u>S.</u>	<u>24</u>	<u>Arkansas</u>	
<u>Wesley W.</u>	<u>S.</u>	<u>21</u>	<u>Arkansas</u>	
<u>Carl</u>	<u>S.</u>	<u>16</u>	<u>Ind. Ter.</u>	
<u>Burtha</u>	<u>D.</u>	<u>14</u>	<u>Ind. Ter.</u>	

1920 CENSUS-INDEX
DEPARTMENT OF COMMERCE #12242
BUREAU OF THE CENSUS

M 600

ARKANSAS

Murray, Lillian
(NAME OF FAMILY)

VOL. 39 E. D. 66

SHEET 4 LINE 58

C 21 Arkansas
(COLOR) (AGE) (BIRTHPLACE) (CITIZENSHIP)
Miller
(COUNTY)

(CITY) (STREET) (HOUSE NO.)

OTHER MEMBERS OF FAMILY

NAME	RELATIONSHIP	AGE	BIRTHPLACE	CITIZENSHIP
<u>Lillian</u>				

M600

Mayer, Lizzie
(HEAD OF FAMILY)

ARKANSAS

VOL. 53 E. D. 128

SHEET 9 LINE 71

B

48

Arkansas

(COLOR)

(AGE)

(BIRTHPLACE)

(CITIZENSHIP)

Pulaski

Little Rock
(CITY)Broadway
(STREET)1002
(HOUSE NO.)

OTHER MEMBERS OF FAMILY

NAME	RELATIONSHIP	AGE	BIRTHPLACE	CITIZENSHIP
Harris, Will	✓	30	Arkansas	

See: Mayer, Lizzie

1920 CENSUS—INDEX
DEPARTMENT OF COMMERCE
BUREAU OF THE CENSUS

U. S. GOVERNMENT PRINTING OFFICE 22-11501

A-24

M 600

Moore, Loyd A.
(HEAD OF FAMILY)

3 ARKANSAS

VOL 31 E.D. 7.3

SHEET 17 LINE 31

W 39 Missouri
(COLOR) (AGE) (BIRTHPLACE)

Johnson
(COUNTY)

Clarkville
(CITY)

(CITIZENSHIP)

(STREET)

(HOUSE NO.)

OTHER MEMBERS OF FAMILY

NAME	RELATIONSHIP	AGE	BIRTHPLACE	CITIZENSHIP
Moore, Susie	W	28	Indiana	
- Almata	D	8	Oklahoma	
- Auburn	S	6	Oklahoma	
- Bobbie	S	4 3/4	Oklahoma	

1920 CENSUS INDEX
DEPARTMENT OF COMMERCE
BUREAU OF THE CENSUS

U. S. GOVERNMENT PRINTING OFFICE 11-1071

M 600

M600

Murray, Lucinda
(HEAD OF FAMILY)

ARKANSAS

St.

(COLOR)

79

(AGE)

Crawford

(COUNTY)

Indiana

(BIRTHPLACE)

VOL. *14*

E. D. *5*

SHEET *10*

LINE *09*

(CITY)

(CITIZENSHIP)

OTHER MEMBERS OF FAMILY

(STREET)

(HOUSE NO.)

NAME	RELATIONSHIP	AGE	BIRTHPLACE	CITIZENSHIP
<i>Living alone</i>				

1920 CENSUS INDEX
DEPARTMENT OF COMMERCE
BUREAU OF THE CENSUS

U. S. GOVERNMENT PRINTING OFFICE

A-18
17-4127

M600

More, Lula
(HEAD OF FAMILY)

ARKANSAS

VOL. 1 E. D. 5SHEET 4 LINE 31

W. 28 Missouri
(COLOR) (AGE) (BIRTHPLACE)
Arkansas
(COUNTY)

(CITIZENSHIP)

(CITY)

(STREET)

OTHER MEMBERS OF FAMILY

(HOUSE NO.)

NAME	RELATIONSHIP	AGE	BIRTHPLACE	CITIZENSHIP
Johnson, Emory	S	6	Arkansas	S/19
More, Malcolm	S	1 ² / ₁₂	Arkansas	
Thompson, Charley	Bo	40	Arkansas	
More, William	Bo	21	Arkansas	
Martin, Oliver	Bo	38	Arkansas	

1920 CENSUS-INDEX
 DEPARTMENT OF COMMERCE
 BUREAU OF THE CENSUS

U. S. GOVERNMENT PRINTING OFFICE
 21-11391

A-18

M600

M600

Mome, Marshall
(HEAD OF FAMILY)

ARKANSAS

B
(CENSUS)

31
(AGE)

VOL. 17

E. D. 36

Deshu
(COUNTY)

Tennessee
(BIRTHPLACE)

SHEET 20

LINE 83

Mc Dehu
(CITY)

1st
(STREET)

(CITIZENSHIP)

nr
(HOUSE NO.)

NAME	OTHER MEMBERS OF FAMILY			BIRTHPLACE	CITIZENSHIP
	RELATIONSHIP	AGE			
<u>Mome, Roxie</u>	<u>W</u>	<u>23</u>	<u>Louisiana</u>		

enumerated with
Curry, Calvin
sheet 20 line 80

U. S. GOVERNMENT PRINTING OFFICE

A-4c

21-11091

M600

100
Moore, Nora F
(FIRST NAME)

W
(ADDRESS)
10
(AGE)

Pratt
(CITY)
Arkansas
(COUNTY)
(BIRTHPLACE)

ARKANSAS

VOL. 47
SHEET 11
E. D. 82
LINE 87

(CITIZENSHIP)

(HOUSE NO.)

(STREET)

ENUMERATED WITH Moore, James D
RELATIONSHIP TO ABOVE Granddaughter

REMARKS

1920 CENSUS - INDEX
DEPARTMENT OF COMMERCE
BUREAU OF THE CENSUS

U. S. GOVERNMENT PRINTING OFFICE

A-2
11-1787

M 600

More Rufes

(HEAD OF FAMILY)

ARKANSAS

W

33

AGE

VOL. 40

E. D. 139

Mississippi

Unknown

(BIRTHPLACE)

SHEET 11

LINE 10

Boyington

(CITY)

(CITIZENSHIP)

NAME	OTHER MEMBERS OF FAMILY			BIRTHPLACE	CITIZENSHIP
	RELATIONSHIP	AGE	(STREET)		
More, Evert	H				
Ethel	D	11		Arkansas	
Gladys	D	10		Ark.	
Walter	S	7		Ark.	
		5		Ark.	

1920 CENSUS INDEX
DEPARTMENT OF COMMERCE
BUREAU OF THE CENSUS

U. S. GOVERNMENT PRINTING OFFICE

A-1a
11-11321

M 600

Miss D

Myer, Tom
(HEAD OF FAMILY)

Tom
(COLOR)

50
(AGE)

USA
(COUNTRY)

Arkansas
(BIRTHPLACE)

ARKANSAS

VOL. 18

E. D. 47

SHEET 2

LINE 1

(CITIZENSHIP)

(HOUSE NO.)

NAME

OTHER MEMBERS OF FAMILY
(STRUCK)

RELATIONSHIP

AGE

BIRTHPLACE

CITIZENSHIP

Myer, Nora
Sadie
Rheta

W

W

59

2

46/12

Arkansas
Arkansas
Arkansas

1920 CENSUS—INDEX
DEPARTMENT OF COMMERCE
BUREAU OF THE CENSUS

U. S. GOVERNMENT PRINTING OFFICE

Amr

17-11091

M 600

More, Tom
INDIVIDUAL

B
POLICE
Pulaski
COUNTY
Little Rock
CITY

30
AGE

Arkansas
BIRTHPLACE

ARKANSAS

VOL. *52* E.D. *131*
SHEET *3* LINE *50*

(CITIZENSHIP)

Shiloh Ave.
STREET

819
(HOUSE NO.)

Simon, Harry
Roomer

ENUMERATED WITH
RELATIONSHIP TO ABOVE

REMARKS

1910 CENSUS INDEX
DEPARTMENT OF COMMERCE
BUREAU OF TAX CENSUS

U. S. GOVERNMENT PRINTING OFFICE

A-3

28741-1071

M600

Moore
B
Crittenden

43
AGE

HEAD OF FAMILY

Indiana
INDIANA
(BIRTHPLACE)

ARKANSAS

VOL. 155

SHEET 28

E. D. 61

LINE 8

Moore
Emma
Addie
George
Beathise

OTHER MEMBERS OF FAMILY
(STREET)

NAME

RELATION-
SHIP

AGE

BIRTHPLACE

HOUSE NO.

CITIZEN-
SHIP

RELATION- SHIP	AGE	BIRTHPLACE	HOUSE NO.	CITIZEN- SHIP
W	39	Mississippi		
D	15	Mississippi		
S	14	Mississippi		
D	10	Mississippi		

1920 CENSUS—INDEX
DEPARTMENT OF COMMERCE
BUREAU OF THE CENSUS

U. S. GOVERNMENT PRINTING OFFICE

AJs
10-11071

M 600

Moore, Will
411
(HEAD OF FAMILY)

CLEVELAND
(COUNTY)

Arkness
(BIRTHPLACE)

ARKANSAS

VOL. 10

SHEET 10

P. D. 2-3

LINE 59

(CITY)

(STREET)

(CITIZENSHIP)

(HOUSE NO.)

NAME

OTHER MEMBERS OF FAMILY

RELATIONSHIP

AGE

BIRTHPLACE

CITIZENSHIP

Moore, Goldie
James

W
S

19
2

Arkness
Arkness

1920 CENSUS-INDEX
DEPARTMENT OF COMMERCE
BUREAU OF THE CENSUS

U. S. GOVERNMENT PRINTING OFFICE

AJA
19-1071

M600

Moore, Will

Moore Hall
(HEAD OF FAMILY)

ARKANSAS

B 46
(100) (AGE)
 Phillips
(COUNTY)
 Arva
(TOWNSHIP)

Arkansas
(BIRTH PLACE)

VOL 48 E.D. 1900
 SHEET 10 LINE 7
(CITY/TOWNSHIP)

Boston Ozark Pl.
(STREET)

NAME	OTHER MEMBERS OF FAMILY			BIRTHPLACE	CITIZENSHIP
	RELATIONSHIP	AGE			
Moore, Ella	Wife	41		Arkansas	
- Frank	Son	8		Arkansas	
- Myrtle	Daughter	6 1/2		Arkansas	
- William	Son	2		Arkansas	

1920 CENSUS—INDEX
 DEPARTMENT OF COMMERCE
 BUREAU OF THE CENSUS

U. S. GOVERNMENT PRINTING OFFICE
 1917

M600

Moore Hall

M 400

Moore Edd J.
(HEAD OF FAMILY)

STATE ARKANSAS

W. 35
(COLOR) (AGE)
Page
(COUNTY) (CITY)

Arkansas
(BIRTHPLACE)

VOL. 49 E.D. 102
SHEET 1 LINE 49
(CITIZENSHIP)

NAME	OTHER MEMBERS OF FAMILY			BIRTHPLACE	CITIZENSHIP	(HOUSE NO.)
	RELATIONSHIP	AGE	(STREET)			
Moore, Delora	W.	31		Arkansas		
- Elvane	D.	14		Arkansas		
- Fude	S.	12		Arkansas		
- Cash	S.	10		Arkansas		
- Reese	S.	8		Arkansas		

1920 CENSUS INDEX
DEPARTMENT OF COMMERCE
BUREAU OF THE CENSUS

U. S. GOVERNMENT PRINTING OFFICE
A-18
(19-71271)

M 600

11600

Moore, Eld N
(HEAD OF FAMILY)

ARKANSAS

13
(COLOR)

41
(AGE)

White
(COUNTY)

Arkansas
(BIRTHPLACE)

VOL. 65

P. D. 170

SHEET 19

LINE 82

(CITY)

(STREET)

(POSTOFFICE)

(HOUSE NO.)

NAME

OTHER MEMBERS OF FAMILY

NAME	RELATIONSHIP	AGE	BIRTHPLACE	CITIZENSHIP
Moore, Sarah	W	41	Arkansas	
Thudore	D	14	Arkansas	
Miller, Roscoe	N	17	Arkansas	

1920 CENSUS INDEX
DEPARTMENT OF COMMERCE
BUREAU OF THE CENSUS

U. S. GOVERNMENT PRINTING OFFICE

A-12

11600

Moore

P. O.

M600
Murry, Edgar

ARKANSAS

VOL. 43 I.E.D. 124
SHEET 3 LINE 46

W (COLOR)
52 (AGE)
Nevada (COUNTY)

Louisiana (BIRTHPLACE)

(CITIZENSHIP)

(CITY)

(STREET)

OTHER MEMBERS OF FAMILY

NAME

RELATIONSHIP

AGE

BIRTHPLACE

(HOUSE NO.)

CITIZENSHIP

NAME	RELATIONSHIP	AGE	BIRTHPLACE	(HOUSE NO.)	CITIZENSHIP
Murry, Mattie	W	51	Arkansas		
— Elmer	S	22	Arkansas		
Honea, Luther	SL	25	Arkansas		
— Corinna	D	19	Arkansas		

1920 CENSUS—INDEX
DEPARTMENT OF COMMERCE
BUREAU OF THE CENSUS

U. S. GOVERNMENT PRINTING OFFICE

A-12

11-111371

M600
Murre &

11600

Moore

Edgar
(INDIVIDUAL)

ARKANSAS

B
(COLOR)

29
(AGE)

VOL 135

E. O. LINE

Crittenden
(COUNTY)

Tennessee
(BIRTHPLACE)

SHEET 2

(CITY)

(STREET)

(CITY)

(NO. HOUSE)

ENUMERATED WITH

Arnold

RELATIONSHIP TO ABOVE

Boarder Emma

REMARKS

1920 CENSUS-INDEX
DEPARTMENT OF COMMERCE
BUREAU OF THE CENSUS

U. S. GOVERNMENT PRINTING OFFICE

11-1171

11600

11600
 Moore Edgart
 (HEAD OF FAMILY)

ARKANSAS
 VOL. 59 E.D. 146
 SHEET 3 LINE 46
 CITIZENSHIP

W (COLOR)
 75 (AGE)
 Sebastian (CITY)
 Oklahoma (BIRTHPLACE)
 N. 10th (STREET)

222
 (HOUSE NO.)

OTHER MEMBERS OF FAMILY

NAME	RELATIONSHIP	AGE	BIRTHPLACE	CITIZENSHIP
Moore Pearl W	W	23	Arkansas	
Walls Lee J		1 1/2	Arkansas	

1920 CENSUS—INDEX
 DEPARTMENT OF COMMERCE
 BUREAU OF THE CENSUS

U. S. GOVERNMENT PRINTING OFFICE 1917
 A-18

11600
 Moore E

Moore Edgar W.

(HEAD OF FAMILY - CONTINUED)

STATE Arkansas

OTHER MEMBERS OF FAMILY - CONTINUED

NAME	RELATION- SHIP	AGE	BIRTHPLACE	CITIZEN- SHIP
Moore Flora W.	W			
Kosa L.	W	6	Arkansas	
Maggie	W	4	Arkansas	
Tuglus Lizzie	W	2	Arkansas	
D	Se	37	Arkansas	

1920 CENSUS - INDEX
DEPARTMENT OF COMMERCE
BUREAU OF THE CENSUS
2 sec 1

11660

M600

Moore, Francis

SEARCHED

VO

SERIAL

6

24

Alameda

Jefferson

ENUMERATED WITH

Moore, John

RELATIONSHIP TO ABOVE

brother

REMARKS

1920 CENSUS 44764
DEPARTMENT OF COMMERCE
BUREAU OF THE CENSUS



U. S. GOVERNMENT PRINTING OFFICE

M600

M600

Moore, James
(HEAD OF FAMILY)

ARKANSAS

0 22
(COLOR) (AGE)
Safayette
(CITY)

Arkansas
(BIRTHPLACE)

VOL. 32 E.D. 120
SHEET 14 LINE 74
(CITIZENSHIP)

OTHER MEMBERS OF FAMILY				
NAME	RELATIONSHIP	AGE	BIRTHPLACE	CITIZENSHIP
Moore, Missouri	W	17	Louisiana	

1920 CENSUS INDEX
DEPARTMENT OF COMMERCE
BUREAU OF THE CENSUS

U. S. GOVERNMENT PRINTING OFFICE 1917

M600

Murray

M600

Moore, James
(HEAD OF FAMILY)

ARKANSAS

B

35

Arkansas

VOL. 56

E. D. 22

SHEET 21

LINE 70

St. Louis
COUNTY

(BIRTHPLACE)

(CITIZENSHIP)

NAME	OTHER MEMBERS OF FAMILY		BIRTHPLACE	CITIZENSHIP	HOUSE NO.
	RELATIONSHIP	AGE			
Moore, James	W				
- Fannie	D	24	Arkansas		
- Lphine	D	12	Arkansas		
- Bertrude	D	11	Arkansas		
- Jesse	D	9	Arkansas		
		4 1/2	Arkansas		

1920 CENSUS INDEX
DEPARTMENT OF COMMERCE
BUREAU OF THE CENSUS

U. S. GOVERNMENT PRINTING OFFICE
11-1287

Moore, James

M 600

Moore, James
(NAME OR FAMILY)

STATE ARKANSAS

B
(COLOR)
36
(AGE)
St. Francis
(COUNTY)

VOL. 56 E. D. 212
SHEET 22 LINE 12

Arkansas
(BIRTHPLACE)

(CITY) _____ (STREET) _____ (CITIZENSHIP) _____

NAME	OTHER MEMBERS OF FAMILY			BIRTHPLACE	CITIZENSHIP
	RELATIONSHIP	AGE	INDUCE NO.		
<i>Living alone</i>					

1920 CENSUS INDEX
DEPARTMENT OF COMMERCE
BUREAU OF THE CENSUS

M 600

Trust

1600

Truay, James

B

(COLOR)

(AGE)

*Woodruff
Cotton Plant*

Arkansas

(COUNTY)

VOL *62*
SHEET *3*

E. D. *1910*
LINE *90*

(CITIZENSHIP)

ENUMERATED WITH

Dennis Mary

(STREET)

RELATIONSHIP TO ABOVE

Grand son

(HOUSE NO.)

REMARKS

1920 CENSUS INDEX
DEPARTMENT OF COMMERCE
BUREAU OF THE CENSUS

U. S. GOVERNMENT PRINTING OFFICE

A-3

1917

M 690

Moore James

AHEAD FAMILY CONTINUED

STATE Arkansas

OTHER MEMBERS OF FAMILY CONTINUED

NAME	RELATIONSHIP	AGE	BIRTHPLACE
<u>Moore Nettie</u>	<u>D</u>	<u>9</u>	<u>Arkansas</u>
<u>Harvey</u>	<u>S</u>	<u>6</u>	<u>Arkansas</u>
<u>Mattie</u>	<u>P</u>	<u>3</u>	<u>Arkansas</u>
<u>Thomas</u>	<u>S</u>	<u>8 1/2</u>	<u>Arkansas</u>

1920 CENSUS INDEX
DEPARTMENT OF COMMERCE
BUREAU OF THE CENSUS

254

U. S. GOVERNMENT PRINTING OFFICE

Adb
1917-1921

M 600
Moore

M 600

Moore, James
(INDIVIDUAL)

ARKANSAS

B
(POLAR)
Arkansas
(CITY)

18
(AGE)

Mississippi
(BIRTHPLACE)

VOL. 1

SHEET 2

E. D. 1955

LINE 100

(CITIZENSHIP)

ENUMERATED WITH

Stokes, Milton
(STREET)

(HOUSE NO.)

RELATIONSHIP TO ABOVE

Boarder

REMARKS

1920 CENSUS INDEX
DEPARTMENT OF COMMERCE
BUREAU OF THE CENSUS

U. S. GOVERNMENT PRINTING OFFICE

11-1727
A-3

M 600

M 600

Moore, John
(HEAD OF FAMILY)

ARKANSAS

W

(COLOR)

45

(AGE)

VOL. 30

E. D. 125

Jefferson

(COUNTY)

Arkansas

(BIRTHPLACE)

SHEET 7

LINE 49

Bluff City

(CITY)

Texas

(CITIZENSHIP)

820

(HOUSE NO.)

NAME	OTHER MEMBERS OF FAMILY		BIRTHPLACE	CITIZEN- SHIP
	RELATION- SHIP	AGE		
Moore, Dora	W	37	Arkansas	
- John	A	11	Arkansas	
- Charlie	A	9	Arkansas	

1920 CENSUS INDEX
DEPARTMENT OF COMMERCE
BUREAU OF THE CENSUS

U. S. GOVERNMENT PRINTING OFFICE

A-12

1917

M 600

Moore, John

M 600

Moore, John
(HEAD OF FAMILY)

W

(COLOR)

52

(AGE)

Lebanon
Fleming
(COUNTY)

Arkansas
(BIRTHPLACE)

ARKANSAS

VOL. 59

P.O. 161

SHEET 18

LINE 51

Park Ave
(STREET)

(CITYSHIP)

NAME

OTHER MEMBERS OF FAMILY

3400
(HOUSE NO.)

NAME	RELATIONSHIP	AGE	BIRTHPLACE	CITIZENSHIP
Moore, Julia	W			
- Kathleen	D	44	Arkansas	
- Evelyn	D	26	Arkansas	
- John X	S	18	Arkansas	
- Joseph B	S	16	Arkansas	
		14	Arkansas	

1920 CENSUS INDEX
DEPARTMENT OF COMMERCE
BUREAU OF THE CENSUS

*1, ca *2

U. S. GOVERNMENT PRINTING OFFICE

17-11071

Moore, O

M600

Marrow

(HEAD OF FAMILY)

John

ARKANSAS

W

(COLOR)

24

(AGE)

Dard

(COUNTY)

Arkansas

(BIRTHPLACE)

VOL. 25

SHEET 9

E. D. 51

LINE 18

(CITIZENSHIP)

NAME

OTHER MEMBERS OF FAMILY

(STREET)

(HOUSE NO.)

NAME	RELATIONSHIP	AGE	BIRTHPLACE	CITIZENSHIP
Marrow, Della	W			
Troy	S	27	Arkansas	
Doyle	S	2 1/2	Arkansas	
Foster, Ben	S	5 1/2	Arkansas	
	L	14	Arkansas	

1920 CENSUS—INDEX
DEPARTMENT OF COMMERCE
BUREAU OF THE CENSUS

U. S. GOVERNMENT PRINTING OFFICE

A-18
1917

M600

Moore, Joe

M 600

Moore, John
(HEAD OF FAMILY)

W
(COLOR)

50
(AGE)

Pulaski
(COUNTY)

Little Rock
(CITY)

Arkansas
(BIRTHPLACE)

ARKANSAS

VOL. 53

SHEET 1

E. D. 1917

LINE 27

CITIZENSHIP

State
(STREET)

1719
(HOUSE NO.)

OTHER MEMBERS OF FAMILY

NAME	RELATIONSHIP	AGE	BIRTHPLACE	CITIZENSHIP
Moore, Hattie	W			
- Lewis	S	43	Arkansas	
- Grace	D	14	Arkansas	
- Nellie	D	11	Arkansas	
		9	Arkansas	

1920 CENSUS INDEX
DEPARTMENT OF COMMERCE
BUREAU OF THE CENSUS

U. S. GOVERNMENT PRINTING OFFICE

A-16
11-1197

M 600

Moore

M 600

Morrow, John
(HEAD OF FAMILY)

ARKANSAS

B
(COLOR)
Crittenden
(COUNTY)

26
(AGE)

Arkansas
(BIRTHPLACE)

VOL. 15 E.D. 157
SHEET 11 LINE 39

(CITY) _____ (STREET) _____ (CITIZENSHIP) _____ (HOUSE NO.) _____

OTHER MEMBERS OF FAMILY

NAME	RELATIONSHIP	AGE	BIRTHPLACE	CITIZENSHIP
Morrow, Carrie	W	23	Mississippi	
- Lola	D	7	Mississippi	
- Jannie	S	5	Arkansas	
- Leroy	S	2	Arkansas	

1920 CENSUS-INDEX
DEPARTMENT OF COMMERCE
BUREAU OF THE CENSUS

U. S. GOVERNMENT PRINTING OFFICE A-14 10-13071

M 600

Morrow, John

M 600

Moore John
(INDIVIDUAL)

ARKANSAS

B 21
(COL. 29) (AGE)

VOL. 53 E. D. 117
SHEET 1 LINE 127

Pulaski Arkansas
(COL. 47) (BIRTHPLACE)

Little Rock
(CITY)

(CITIZENSHIP)

ENUMERATED WITH Garland Ave.
(STREET)

RELATIONSHIP TO ABOVE Pulaski County Jail

3/1
(MONTH)

REMARKS

1920 CENSUS INDEX
DEPARTMENT OF COMMERCE
BUREAU OF THE CENSUS

U. S. GOVERNMENT PRINTING OFFICE A-2
1917

M 600

Moore John

M600

Moore, John
(HEAD OF FAMILY)

ARKANSAS

24
(COLOR)

36
(AGE)

VOL. 45E. D. 97SHEET 3LINE 34

Pike
(COUNTY)

Arkansas
(BIRTHPLACE)

(CITY)

(CITIZENSHIP)

(STREET)

(HOUSE NO.)

OTHER MEMBERS OF FAMILY

NAME	RELATIONSHIP	AGE	BIRTHPLACE	CITIZENSHIP
<u>Moore, Lou</u>	<u>24</u>	<u>35</u>	<u>Arkansas</u>	
<u>Hoodrow</u>	<u>8</u>	<u>6</u>	<u>Arkansas</u>	
<u>Alford</u>	<u>8</u>	<u>9/12</u>	<u>Arkansas</u>	

1920 CENSUS INDEX
DEPARTMENT OF COMMERCE
BUREAU OF THE CENSUS

U. S. GOVERNMENT PRINTING OFFICE

A-14

11-41187

M600

M600

Moore, John
(INDIVIDUAL)

ARKANSAS

VOL. 23 E.O.
SHEET 22 LINE

B 40
(COLOR) (AGE)
Galashi
(CITY)

Arkansas
(STATE/PLACE)

Little Rock
(CITY)

W. 10th
(STREET)

ENUMERATED WITH

Not Reported

6-1-19
(HOUSE NO.)

RELATIONSHIP TO ABOVE

Lodger

REMARKS

1920 CENSUS INDEX
DEPARTMENT OF COMMERCE
BUREAU OF THE CENSUS

U. S. GOVERNMENT PRINTING OFFICE

A-3

16-11871

M600

M600

Moore, John
(INDIVIDUAL)

ARKANSAS

VOL. *78* E.D. *61*

SHEET *5* LINE *8*

0
(COLOR)

13
(AGE)

Arkansas
(BIRTHPLACE)

Jackson
(CITY)

(CITIZENSHIP)

(STREET)

(HOUSE NO.)

ENUMERATED WITH

*Mitchell, Bryant
Aphend*

RELATIONSHIP TO ABOVE

REMARKS

1920 CENSUS INDEX
DEPARTMENT OF COMMERCE
BUREAU OF THE CENSUS

U. S. GOVERNMENT PRINTING OFFICE A-2
17-11971

M600

Moore, John

M600.

Moore, John
(HEAD OF FAMILY)

ARKANSAS

Mu 43
(COLOR) (AGE)

ROL 53

E.D. 125

Pulaski
(COUNTY)

Arkansas
(BIRTHPLACE)

SHEET 12

LINE 8

Little Rock
(CITY)

Pulaski
(STREET)

(CITIZENSHIP)

1518
(HOUSE NO.)

OTHER MEMBERS OF FAMILY

NAME	RELATIONSHIP	AGE	BIRTHPLACE	CITIZENSHIP
Moore, Pearl	W	25	Arkansas	

U. S. GOVERNMENT PRINTING OFFICE
Ada
1918

1920 CENSUS-INDEX
DEPARTMENT OF COMMERCE
BUREAU OF THE CENSUS

M600

Messers...

M 600

Meyer, John
(NAME OF FAMILY)

ARKANSAS

W 36
(COLOR) (AGE)

Arkansas
(BIRTHPLACE)

VOL 37
SHEET 11

E. D. 39
LINE 39

(COUNTY)
(CITY)

(CITIZENSHIP)

NAME

OTHER MEMBERS OF FAMILY
(STREET)

HOUSE NO. J

NAME	RELATIONSHIP	AGE	BIRTHPLACE	CITIZENSHIP
Meyer, Mary	W	26	Arkansas	
Christine	W	7	Arkansas	
Marquette	W	5	Arkansas	
William	S	3 1/2	Arkansas	
John	S	1/2	Arkansas	

1920 CENSUS-INDEX
DEPARTMENT OF COMMERCE
BUREAU OF THE CENSUS

U. S. GOVERNMENT PRINTING OFFICE

A-1a
11-1127

M 600

Mayer

M 600

Marrison Maddell
(INDIVIDUAL)

ARKANSAS

VOL. 48 S. D. 1

SHEET 10 LINE 22

B 14 Arkansas
(HOUSE NO.) (AGE) (BIRTHPLACE)

Phillips
(COUNTY)

(CITY/TOWNSHIP)

(STREET)

ENUMERATED WITH Williams, Grant

RELATIONSHIP TO ABOVE Step son

REMARKS

1890 CENSUS INDEX
DEPARTMENT OF COMMERCE
OFFICE OF THE CENSUS

Moore, Will

HEAD OF FAMILY—CONTINUED

STATE Arkansas

OTHER MEMBERS OF FAMILY—CONTINUED

NAME	RELATIONSHIP	AGE	BIRTHPLACE	DATE OF BIRTH
Moore, M. J.	S	24 1/2	Arkansas	
- Annette May	D	6	Arkansas	

1920 CENSUS—INDEX
DEPARTMENT OF COMMERCE
BUREAU OF THE CENSUS
See #1

U. S. GOVERNMENT PRINTING OFFICE
A-16
11-1-1927

14600
Moore, Will

M 600

ARKANSAS

Moore, H. M.
(HEAD OF FAMILY)

VOL. 48 S. D. 1

SHEET 7 LINE 42

B 51 Arkansas
(AGE) (BIRTHPLACE) (CITIZENSHIP)

Phillips
(COUNTY)
Lena
(CITY) Besner Bayard Rd.
(STREET) HOUSE NO. 1

OTHER MEMBERS OF FAMILY

NAME	RELATIONSHIP	AGE	BIRTHPLACE	CITIZENSHIP
Moore Lena	W	50	Arkansas	
- Etta	D	16	Arkansas	
- Ollie	D	12	Arkansas	

M 600

M600

Moore, William H.
INDIVIDUAL

ARKANSAS

VOL 37 E.P.

SHEET 2 LINE 11

W 76 Mississippi
TOWNSHIP (CITY) COUNTY (DISTRICT) STATE

Logan
TOWNSHIP (CITY) COUNTY (DISTRICT) STATE

Booneville town Not Reported 600
(CITY) (STATE) (HOUSE NO.)

ENUMERATED WITH _____

RELATIONSHIP TO ABOVE _____

REMARKS _____

1926 CENSUS-INDEX
DEPARTMENT OF COMMERCE
BUREAU OF THE CENSUS

U. S. GOVERNMENT PRINTING OFFICE 1-117

M600

mi

M600

More, Willie
(INDIVIDUAL)

ARKANSAS

B

(COLOR)

7

(AGE)

Arkansas

(BIRTHPLACE)

VOL. 27

E. R. 115

SHEET 1

LINE 18

Jefferson

(COUNTY)

Aracoochee

(CITY)

(CITY)

ENUMERATED WITH

(NAME)

Allen, Columbus

(NAME)

RELATIONSHIP TO ABOVE

Step son

REMARKS

1920 CENSUS INDEX
DEPARTMENT OF COMMERCE
BUREAU OF THE CENSUS

U. S. GOVERNMENT PRINTING OFFICE

A-2

19-1177

M600

2

M 600

Marrow, Willie
(HEAD OF FAMILY)

ARKANSAS

B
(COLOR)
Columbia
(COUNTY)

(CITY)

33
(AGE)

Arkansas
(BIRTHPLACE)

VOL. 13

E. D. 76

SHEET 20

LINE 100

NAME	OTHER MEMBERS OF FAMILY			BIRTHPLACE	CITIZENSHIP
	RELATIONSHIP	AGE	(STREET)		
<u>Marrow, Roberta</u>	<u>W</u>				
<u>Lewis, Artha</u>	<u>D</u>	<u>28</u>		<u>Arkansas</u>	
<u>Pearl</u>	<u>D</u>	<u>7</u>		<u>Arkansas</u>	
		<u>4 1/2</u>		<u>Arkansas</u>	

1920 CENSUS-INDEX
DEPARTMENT OF COMMERCE
BUREAU OF THE CENSUS

U. S. GOVERNMENT PRINTING OFFICE

A-12
17-1127

M 600

Marrow

M600

Moore, Willie
(HEAD OF FAMILY)

ARKANSAS

W
(COLOR)

26
(AGE)

Jensen
(COUNTY)

Arkansas
(BIRTHPLACE)

VOL. 60

E.D. 1

SHEET 14

LINE A

(CITY)

(STREET)

HOUSE NO. 1

OTHER MEMBERS OF FAMILY

NAME	RELATIONSHIP	AGE	BIRTHPLACE	CITIZENSHIP
Moore, Manda	W	20	Arkansas	
Artie	D.	1	Arkansas	

1920 CENSUS-INDEX
DEPARTMENT OF COMMERCE
BUREAU OF THE CENSUS

U. S. GOVERNMENT PRINTING OFFICE

4-18

17-1109

M600

Moore

M600

Moore, Willie
(HEAD OF FAMILY)

ARKANSAS

B
100 (AGE)

VOL. 35

Lee
(CITY)

(COUNTY)

Arkansas
(BIRTHPLACE)

SHEET 1

LINE 1

(STREET) (CITY) (STATE)

NAME	OTHER MEMBERS OF FAMILY		BIRTHPLACE	CITIZENSHIP
	RELATIONSHIP	AGE		
<u>Moore, Willie</u>				
<u>Herbert</u>	<u>w.</u>	<u>26</u>	<u>Arkansas</u>	
<u>Valerie</u>	<u>s.</u>	<u>9</u>	<u>Arkansas</u>	
	<u>d.</u>	<u>7</u>	<u>Arkansas</u>	

1920 CENSUS INDEX
DEPARTMENT OF COMMERCE
BUREAU OF THE CENSUS

M600

Moore

M600

Murray

INDIVIDUAL

Waller

ARKANSAS

B

(SCHOOL)

4

(AGE)

VOL. 15

E.P.

Crittenden

(COUNTY)

Arkansas

(STATE/PLACE)

SHEET 13

LINE

(CITY)

(CITY/STATION)

ENUMERATED WITH

Williams

(WITH SET)

RELATIONSHIP TO ABOVE

Son Angelina

(HOUSE NO.)

REMARKS

1970 CENSUS—INDEX
DEPARTMENT OF COMMERCE
BUREAU OF THE CENSUS

U. S. GOVERNMENT PRINTING OFFICE

A-2

24-1107

M600

B

1600

Moore, Willie

INDIVIDUAL

ARKANSAS

B
(COLOR)

17
(AGE)

VOL 40
SHEET 17

LINE 3

Mississippi
Blytheville

(COUNTY)

(CITY)

Arkansas

(BIRTHPLACE)

(CITIZENSHIP)

ENUMERATED WITH

Cleveland

(STREET)

RELATIONSHIP TO ABOVE

Successor
Lodges

304
(HOUSE NO.)

REMARKS

1920 CENSUS—INDEX
DEPARTMENT OF COMMERCE
BUREAU OF THE CENSUS

U. S. GOVERNMENT PRINTING OFFICE

A-2

7-11871

M 600

M...

Charley

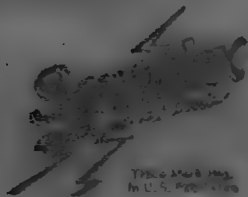

A SERVICE

Sold and imported exclusively by the
L. S. Brown Company, Inc., Boston
Telephone 7-1212

Price: 11.50; 480000
1.9750; 400000
1.5500; 100000

Printed in U.S.A.

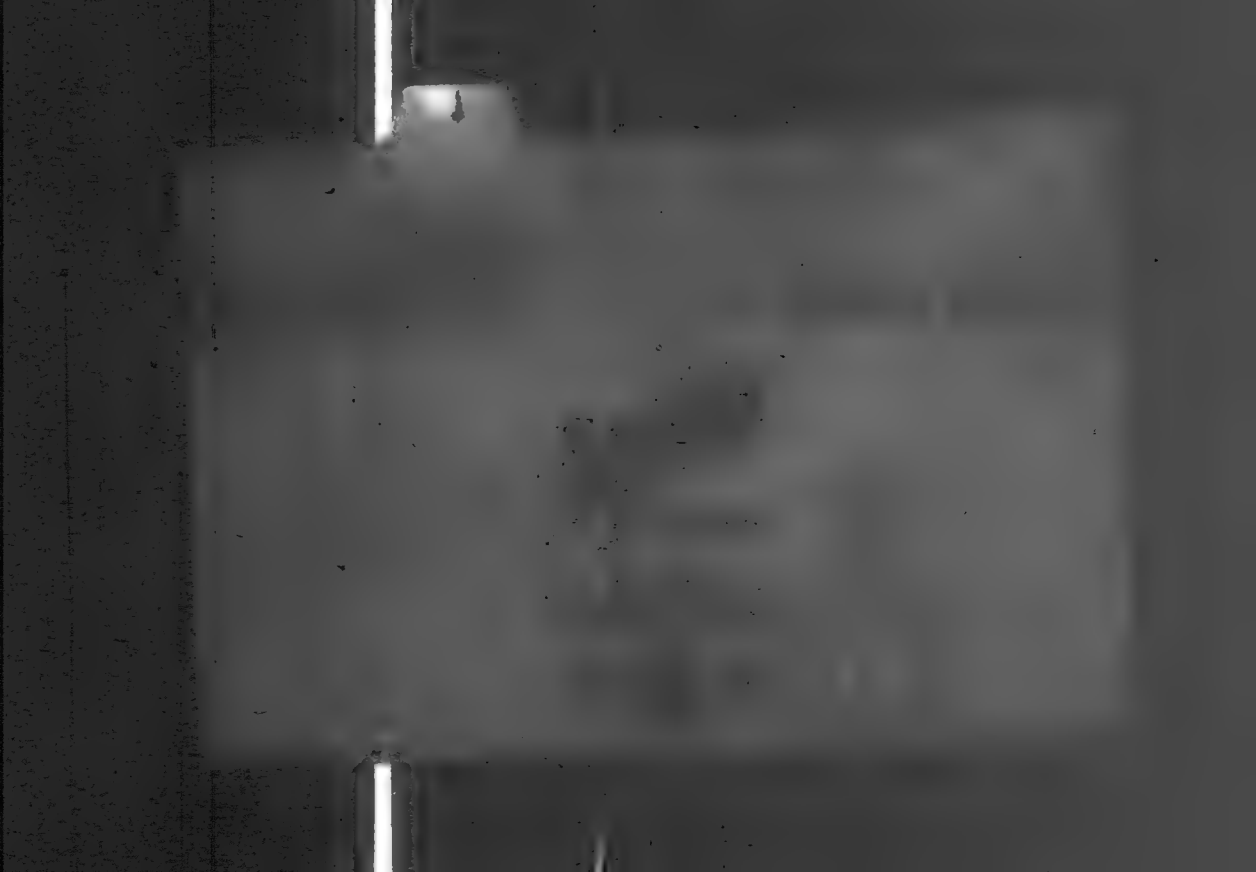

17600

Moore, James
(HEAD OF FAMILY)

W. (COLOR)
41 (AGE)

Logan (COUNTY)

(CITY)

Arkansas (BIRTHPLACE)

ARKANSAS

VOL. 37 - E.D. 46
SHEET 17 LINE 44

(CITIZENSHIP)

(HOUSE NO.)

NAME

OTHER MEMBERS OF FAMILY

(STREET)

RELATIONSHIP

AGE

BIRTHPLACE

CITIZENSHIP

NAME	OTHER MEMBERS OF FAMILY	RELATIONSHIP	AGE	BIRTHPLACE	CITIZENSHIP
Moore, Millie		W	38	Arkansas	
- Oscar		S	19	Arkansas	
- Henry		S	16	Arkansas	
- Leroy		S	14	Arkansas	
- Harriette		D	12	Arkansas	

1502

1920 CENSUS-INDEX
DEPARTMENT OF COMMERCE
BUREAU OF THE CENSUS

U. S. GOVERNMENT PRINTING OFFICE

A-12

17-11871

Moore, James

M600

Moore, James
(HEAD OF FAMILY)

ARKANSAS

B
(COLOR)

21
(AGE)

VOL 5

SHEET 8

E.D. 1

LINE 57

Calloway
(COUNTY)

Arkansas
(BIRTHPLACE)

(CITIZENSHIP)

Hampton
(CITY)

North First
(STREET)

(HOUSE NO.)

OTHER MEMBERS OF FAMILY

NAME

RELATIONSHIP

AGE

BIRTHPLACE

Census
Dist

Moore, Carrie

W

20

Arkansas

1920 CENSUS—INDEX
DEPARTMENT OF COMMERCE
BUREAU OF THE CENSUS

U. S. GOVERNMENT PRINTING OFFICE

Ada

16-11871

M600

Moore, Jim

M 600

Moore John

(HEAD OF FAMILY)

ARKANSAS

13

(QUALIFYING)

42

(AGE)

Arkansas

(BIRTHPLACE)

VOL. 35

SHEET 6

E. D. 156

LINE 26

Lanscote

(COUNTY)

(CITY)

(CITIZENSHIP)

Moore Napoleon
Ella

NAME

OTHER MEMBERS OF FAMILY (STREET)

RELATIONSHIP

AGE

BIRTHPLACE

(HOUSE NO.)

CITIZENSHIP

13

33

Arkansas

Wid 20

Arkansas

1920 CENSUS—INDEX
DEPARTMENT OF COMMERCE
BUREAU OF THE CENSUS

U. S. GOVERNMENT PRINTING OFFICE

11-1107

M 600

Moore

M 600

Moore, John
HEAD OF FAMILY

W
(COLOR)

42
(AGE)

Quaschitta
(COUNTY)

Arkansas
(BIRTHPLACE)

ARKANSAS

VOL. 45

SHEET 4

E. D. 140

LINE 66

(CITY)

(CITIZENSHIP)

(HOUSE NO.)

Moore, Jessie
Ruth

OTHER MEMBERS OF FAMILY
(STREET)

RELATIONSHIP

AGE

BIRTHPLACE

CITIZENSHIP

W
D

26
13/12

Arkansas
Arkansas

1920 CENSUS INDEX
DEPARTMENT OF COMMERCE
BUREAU OF THE CENSUS

U. S. GOVERNMENT PRINTING OFFICE

1918

M 600

Moore

M600

Moore, John
(HEAD OF FAMILY)

ARKANSAS

B 23
(COLOR) (AGE)

VOL. 63

E. O. 174

Union
(COUNTY)

Arkansas
(BIRTHPLACE)

SHEET 6

LINE 58

(CITY)

(CITIZENSHIP)

(STREET)

NAME

OTHER MEMBERS OF FAMILY

(HOUSE NO.)

NAME	RELATIONSHIP	AGE	BIRTHPLACE	CITIZENSHIP
Moore, Lena M	W	17	Arkansas	
Corinna	D	11/13	Arkansas	

1920 CENSUS-INDEX
DEPARTMENT OF COMMERCE
BUREAU OF THE CENSUS

M600

Moore

M600

Moore, L. F.

(HEAD OF FAMILY)

ARKANSAS

VOL. 9

E. D. 1

SHEET 5

LINE 41

W.

21

Arkansas

(COLOR)

(AGE)

(BIRTHPLACE)

(CITIZENSHIP)

Clay

(COUNTY)

(CITY)

(STREET)

(HOUSE NO.)

OTHER MEMBERS OF FAMILY

NAME	RELATIONSHIP	AGE	BIRTHPLACE	CITIZENSHIP
Moore, Alma C.	W.	19	Pennsylvania	
- Selma C.	D.	3	Tennessee	
- A. Louise	D.	2	Arkansas	
- L. F. Jr.	S.	40	Arkansas	

1920 CENSUS—INDEX
DEPARTMENT OF COMMERCE
BUREAU OF THE CENSUS

U. S. GOVERNMENT PRINTING OFFICE

A-16
11-11071

M 600

Morrow, Robert Jr ARKANSAS
(HEAD OF FAMILY)
 VOL. 67 E.D. 179
W 39 Arkansas
(SEX) (AGE) (BIRTHPLACE)
Yell (COUNTY) (CITIZENSHIP)
(CITY) (STREET) (HOUSE NO.)

OTHER MEMBERS OF FAMILY

NAME	RELATIONSHIP	AGE	BIRTHPLACE	CITIZENSHIP
<u>Morrow, Margaret</u>	<u>W</u>	<u>37</u>	<u>Arkansas</u>	
<u>Isleady</u>	<u>Dg</u>	<u>8</u>	<u>Arkansas</u>	
<u>Ashby</u>	<u>S</u>	<u>6</u>	<u>Arkansas</u>	

1920 CENSUS INDEX
 DEPARTMENT OF COMMERCE
 BUREAU OF THE CENSUS

M600

Moore, Will
(HEAD OF FAMILY)

ARKANSAS

VOL. 34 E. D. 1

SHEET 3 LINE 11

B 46 Louisiana
(COLOR) (AGE) (BIRTHPLACE)

Lee
(COUNTY)

Merriam
(CITY) (STREET) (HOUSE NO.)

OTHER MEMBERS OF FAMILY

NAME	RELATIONSHIP	AGE	BIRTHPLACE	CITIZENSHIP
<u>Moore Ernest</u>	<u>H</u>	<u>20</u>	<u>Arkansas</u>	
<u>Harriet</u>	<u>S</u>	<u>27 1/2</u>	<u>Arkansas</u>	

1920 CENSUS-INDEX
DEPARTMENT OF COMMERCE
BUREAU OF THE CENSUS

U. S. GOVERNMENT PRINTING OFFICE 1919:1074 A-14

M600

Moore 91

Arthur



Trade Mark Reg.
in U.S. Pat. Office

REGISTERED

Sold and distributed by the

Litho. Co.

Chicago, Ill.

Patented

1908

1,234,567

Patented U.S.A.

11600
Moore

Edd W
(HEAD OF FAMILY)

ARKANSAS

W

60
(AGE)

VOL 23

Grant
(COUNTY)

Indiana
(BIRTHPLACE)

SHEET 13

E.D. 21

Lola
(CITY)

7th
(STREET)

LINE 27

(CITIZENSHIP)

NAME	OTHER MEMBERS OF FAMILY	(STREET)	(HOUSE NO.)	(CITIZENSHIP)
	RELATIONSHIP	AGE	BIRTHPLACE	
Moore, Alberta	W	53	Pennsylvania	

1920 CENSUS - INDEX
DEPARTMENT OF COMMERCE
BUREAU OF THE CENSUS

U. S. GOVERNMENT PRINTING OFFICE

Ada
11-1917

11600

Mo

M600
 Moore, Edgar
 (HEAD OF FAMILY)

W
 (COLOR) 30
 (AGE)
 Clay
 (COUNTY)
 (CITY)

Missouri
 (BIRTHPLACE)

ARKANSAS
 VOL. 9
 SHEET 2
 E. D. 14
 LINE 15
 (CITIZENSHIP)

NAME	OTHER MEMBERS OF FAMILY			BIRTHPLACE	CITIZENSHIP	HOUSE NO.
	RELATIONSHIP	AGE	(STREET)			
Moore, Lizzie	W	26		Arkansas		
Thelma	D.	7		Arkansas		
Alva	S.	3 9/16		Arkansas		
Clara	S.	1 1/2		Arkansas		

1920 CENSUS—INDEX
 DEPARTMENT OF COMMERCE
 BUREAU OF THE CENSUS

U. S. GOVERNMENT PRINTING OFFICE
 A-12
 (7-11-1919)

M600

1000
Miss. T. ...

RECEIVED BY
NOV 2 1900

1000
Miss. T. ...

1000
Miss. T. ...

1000
Miss. T. ...

1000
Miss. T. ...



NOV 2 1900

14600

Moore, Fleming
(HEAD OF FAMILY)

ARKANSAS

VOL. 18 E. O. 46

B 23 Texas
(COLOR) (AGE) (BIRTHPLACE)

SHEET 9 LINE 53

Deals
(COUNTY) (CITY) (STREET) (CITIZENSHIP)

(CITY) (STREET) (HOUSE NO.)

OTHER MEMBERS OF FAMILY

NAME	RELATIONSHIP	AGE	BIRTHPLACE	CITIZENSHIP
<u>Moore, Tilley</u>	<u>w</u>	<u>22</u>	<u>Arkansas</u>	

1920 CENSUS-INDEX
DEPARTMENT OF COMMERCE
BUREAU OF THE CENSUS

Harry

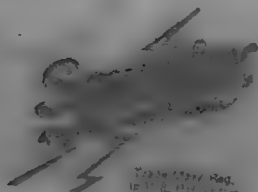

Trade Mark Reg.
in U.S. Pat. Office

A PROVERB

Let's get the... ..

1.

... ..

Res. 111111 11111111

111111 11111111

111111 11111111

Printed in U.S.A.

M600

Moore James
(HEAD OF FAMILY)

ARKANSAS

VOL. 63 E. D. 139

W
(COLOR)

29
(AGE)

Arkansas
(BIRTHPLACE)

SHEET 4 LINE 59

Washington
(COUNTY)

(CITIZENSHIP)

(CITY)

(STREET)

OTHER MEMBERS OF FAMILY

(HOUSE NO.)

NAME	RELATIONSHIP	AGE	BIRTHPLACE	CITIZENSHIP
<u>Moore, Barbara</u>	<u>W</u>	<u>24</u>	<u>Arkansas</u>	
<u>Francis P</u>	<u>M L</u>	<u>69</u>	<u>Arkansas</u>	
<u>Ruth Weber</u>	<u>Sis</u>	<u>26</u>	<u>Arkansas</u>	
<u>Tonie Weber</u>	<u>W</u>	<u>8</u>	<u>Oklahoma</u>	
<u>Maaret Weber</u>	<u>W</u>	<u>7</u>	<u>Arkansas</u>	

1920 CENSUS—INDEX
DEPARTMENT OF COMMERCE
BUREAU OF THE CENSUS

*1 su #2

U. S. GOVERNMENT PRINTING OFFICE

1918

Moore J.

M 600

Murray James
(HEAD OF FAMILY)

ARKANSAS

B
(COLOR)

60
(AGE)

Lonsdale
(COUNTY)

Arkansas
(BIRTHPLACE)

VOL. 36

SHEET 9

E. D. 165

LIVE 74

(CITY)

(CITIZENSHIP)

NAME

OTHER MEMBERS OF FAMILY
(STREET)

(HOUSE NO.)

NAME	RELATIONSHIP	AGE	BIRTHPLACE	CITIZENSHIP
<u>Murray Mary</u>	<u>W</u>	<u>45</u>	<u>Arkansas</u>	
<u>Albee</u>	<u>D</u>	<u>14</u>	<u>Arkansas</u>	
<u>Jessie</u>	<u>D</u>	<u>10</u>	<u>Arkansas</u>	
<u>Honey</u>	<u>S</u>	<u>8</u>	<u>Arkansas</u>	
<u>Robert</u>	<u>S</u>	<u>6</u>	<u>Arkansas</u>	

1920 CENSUS INDEX
DEPARTMENT OF COMMERCE
BUREAU OF THE CENSUS

11227

U. S. GOVERNMENT PRINTING OFFICE

11-1187

Murray James

1600

Murray, James
(HEAD OF FAMILY)

B
(COLOR)

34
(AGE)

St. Francis
(COUNTY)

Arkansas
(BIRTHPLACE)

ARKANSAS

VOL. 56

Z. D.

SHEET 12

LINE 46

(CITY)

(CITIZENSHIP)

(HOUSE NO.)

NAME	OTHER MEMBERS OF FAMILY		BIRTHPLACE	CITIZENSHIP
	RELATIONSHIP	AGE		
Murray, Estelle	W	28	Arkansas	

1920 CENSUS INDEX
DEPARTMENT OF COMMERCE
BUREAU OF THE CENSUS

U. S. GOVERNMENT PRINTING OFFICE

A-1A
1917-1921

M600

Murray, James

M600

Moore, James
(HEAD OF FAMILY)

ARKANSAS

B
(COLOR)

35
(AGE)

VOL. 26

E. D. 3

St Francis
(COUNTY)

Arkansas
(BIRTHPLACE)

SHEET 16

LINE 11

(CITY)

(CITIZENSHIP)

NAME	OTHER MEMBERS OF FAMILY		BIRTHPLACE	INCLUDE NO.	CITIZENSHIP
	RELATIONSHIP	AGE			
Moore, Josie	W	35	Mississippi		
— Granly	S	13	Arkansas		
— Ollie	S	13	Arkansas		
— James	S	10	Arkansas		

1920 CENSUS—INDEX
DEPARTMENT OF COMMERCE
BUREAU OF THE CENSUS

U. S. GOVERNMENT PRINTING OFFICE
A-14
19-1199

M600

Moore, James

M600

Moore, James
(HEAD OF FAMILY)

STATE A. V.
VOL. 41 E. D. 153
SHEET 5 LINE 9

B
AGE 20
Mississippi (COUNTY)
Arkansas (BIRTHPLACE)
Mississippi (CITY)

(CITIZENSHIP)

(HOUSE NO.)

NAME	OTHER MEMBERS OF FAMILY		AGE	BIRTHPLACE	CITIZENSHIP
	RELATIONSHIP	(STREET)			
<u>Moore, Nevada</u>	<u>W</u>				
<u>James B</u>	<u>F</u>		<u>17</u>	<u>Arkansas</u>	
			<u>1/2</u>	<u>Arkansas</u>	

Enumerated with Moore, Jenny, shut 5 Jan 8.

1920 CENSUS—INDEX
DEPARTMENT OF COMMERCE
BUREAU OF THE CENSUS

U. S. GOVERNMENT PRINTING OFFICE
A-12
11-11871

M600

Moore, James
(HEAD OF ...)

M 600

Moss, James
(HEAD OF FAMILY)

B
(COLOR)

26
(AGE)

Cassita
(COUNTY)

(CITY)

Arkansas
(BIRTHPLACE)

ARKANSAS
VOL. *45* E. D. *148*
SHEET *7* LINE *89*

(CITIZENSHIP)

NAME (STREET) (HOUSE NO.)
OTHER MEMBERS OF FAMILY

NAME	RELATIONSHIP	AGE	BIRTHPLACE	CITIZENSHIP
<i>Moss, Lydia</i>	<i>W</i>	<i>23</i>	<i>Arkansas</i>	

1920 CENSUS—INDEX
DEPARTMENT OF COMMERCE
BUREAU OF THE CENSUS

U. S. GOVERNMENT PRINTING OFFICE
A-12
11-11071

M 600

Morris

M 600

Murray, John

B
(COLOR)
25
(AGE)
Jefferson
(COUNTY)

Arkansas
(BIRTHPLACE)

ARKANSAS

VOL. *29*

SHEET *22*

E. LINE
LINE

(CITIZENSHIP)

ENUMERATED WITH

RELATIONSHIP TO ABOVE

RELANCE

Bates, James
Boarder

(STREET)

1923 CENSUS INDEX
DEPARTMENT OF COMMERCE
BUREAU OF THE CENSUS

U. S. GOVERNMENT PRINTING OFFICE

A-3

19-11871

M 600

More, Joe

M 600.

Murray, John
(HEAD OF FAMILY)

ARKANSAS

B (COLOR) 42 (AGE) Arkansas (BIRTHPLACE)

VOL. 29 F. D. 1
SHEET 7 LINE 1

Jefferson (COUNTY) _____ (CITY)
_____ (CITIZENSHIP)

NAME	OTHER MEMBERS OF FAMILY			(HOUSE NO.)
	RELATIONSHIP	AGE	BIRTHPLACE	
<u>Murray, Callie</u>	<u>W.</u>	<u>32</u>	<u>Arkansas</u>	CITIZENSHIP

1920 CENSUS INDEX
DEPARTMENT OF COMMERCE
BUREAU OF THE CENSUS

U. S. GOVERNMENT PRINTING OFFICE
A-28
1917

M 600

Moore, Ed

M600

Moore, John
(HEAD OF FAMILY)

STATE ARK.

W
(COLOR)
51
(AGE)
Jackson
(COUNTY)
(CITY)

Arkansas
(BIRTHPLACE)

VOL. 28 E.D. 60
SHEET 3 LINE 27

(CITIZENSHIP)

(HOUSE NO.)

NAME	OTHER MEMBERS OF FAMILY			BIRTHPLACE	CENSUS SHEET
	RELATIONSHIP	AGE	(STREET)		
Moore, Daisy	W	51		Arkansas	
— Hilman	D	10		Arkansas	
— Elmer	S	7		Arkansas	

1920 CENSUS INDEX
DEPARTMENT OF COMMERCE
BUREAU OF THE CENSUS

U. S. GOVERNMENT PRINTING OFFICE

A-16

12-1-1921

M600

Mura

M 600

Therese Marie S.

25

Therese Marie S.

Therese Marie S.

ENUMERATED WITH

RELATIONSHIP TO ABOVE

SEX/AGE

1950 FEDERAL BUREAU OF INVESTIGATION
WASHINGTON, D. C. 20535

M 600

Therese Marie S.

M600

Moose, Will

(HEAD OF FAMILY)

ARKANSAS

VOL. 13

E. D. 88

SHEET 7

LINE 23

B
Columbia

(COLOR)

39

(AGE)

Louisiana

(BIRTHPLACE)

(COUNTY)

(CITY)

(CITIZENSHIP)

(STREET)

OTHER MEMBERS OF FAMILY

(HOUSE NO.)

NAME	RELATIONSHIP	AGE	BIRTHPLACE	CITIZENSHIP
Moose, Lillie	W			
Jessie	D	29	Arkansas	
Fred	D	13	Arkansas	
Marcellus	D	9	Arkansas	
Leonard	D	7	Arkansas	
		4 1/2	Arkansas	

1920 CENSUS - 1920
 DATA TAKEN AT COMMENCE
 BUREAU OF THE CENSUS

100 # 2

U. S. GOVERNMENT PRINTING OFFICE

A-18

1917

Moose, Will.

STATE

Ark

M 600

James Hill
HEAD OF FAMILY

ARKANSAS

B
COLOR

40
AGE

VOL. 42

E. D. 91

Monroe
COUNTY

Mississippi
BIRTHPLACE

SHEET 12

LINE 92

(TENT)

CITIZENSHIP

NAME	OTHER MEMBERS OF FAMILY		BIRTHPLACE	CITIZENSHIP
	RELATIONSHIP	AGE		
<u>James Hill</u>	<u>H</u>	<u>40</u>	<u>Mississippi</u>	
<u>Monroe</u>	<u>S</u>	<u>1</u>	<u>Arkansas</u>	

(HOUSE NO.)

1920 CENSUS—INDEX
DEPARTMENT OF COMMERCE
BUREAU OF THE CENSUS

4600

Moore, Willie

HEAD OF FAMILY

ARKANSAS

VOL. 26

L. D.

SHEET 7

LINE 2

B

(COLOR)

53

AGE

Arkansas

(BIRTHPLACE)

St. Francis

(COUNTY)

(CITIZENSHIP)

Democrat

(CITY)

(STREET)

(HOUSE NO.)

OTHER MEMBERS OF FAMILY

NAME	RELATION- SHIP	AGE	BIRTHPLACE	CITIZEN- SHIP
Moore, Minnie	W	38	Mississippi	
" Fletcher	D	20	Mississippi	
" Clarence	D	15	Mississippi	
" Ellen	D	16	Mississippi	
Baker, Mattie	M	70	Virginia	

1920 CENSUS INDEX
DEPARTMENT OF COMMERCE
BUREAU OF THE CENSUS

A-10
U. S. GOVERNMENT PRINTING OFFICE 11-11971

Alonzo



Trade Mark Reg.
© 1934, 1935, 1936, 1937, 1938, 1939, 1940, 1941, 1942, 1943, 1944, 1945, 1946, 1947, 1948, 1949, 1950, 1951, 1952, 1953, 1954, 1955, 1956, 1957, 1958, 1959, 1960, 1961, 1962, 1963, 1964, 1965, 1966, 1967, 1968, 1969, 1970, 1971, 1972, 1973, 1974, 1975, 1976, 1977, 1978, 1979, 1980, 1981, 1982, 1983, 1984, 1985, 1986, 1987, 1988, 1989, 1990, 1991, 1992, 1993, 1994, 1995, 1996, 1997, 1998, 1999, 2000, 2001, 2002, 2003, 2004, 2005, 2006, 2007, 2008, 2009, 2010, 2011, 2012, 2013, 2014, 2015, 2016, 2017, 2018, 2019, 2020, 2021, 2022, 2023, 2024, 2025

A SPERMAL

Sold and distributed exclusively by the
J. L.
... ..
... ..

... ..
... ..
... ..

... ..

Anna

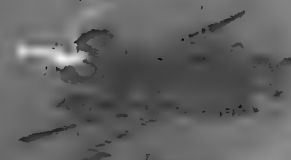

THE
LIBRARY OF
CONGRESS

A LIBRARY OF
CONGRESS
SERIES
PUBLISHED BY THE
LIBRARY OF CONGRESS

FOR THE
LIBRARY OF CONGRESS
SERIES
PUBLISHED BY THE
LIBRARY OF CONGRESS

Clara



Trade Mark Reg.
In U.S. Pat. Office

A SERVICE

Sold and delivered exclusively by the
Liberty Insurance Association
Baltimore, Md.

Est. 1850
1200 N. ...
1851, 1910

Printed in U.S.A.

E

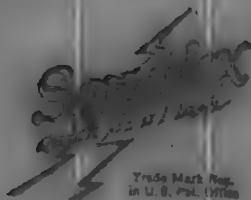

Trade Mark Reg.
in U. S. Pat. 1976

A SERVICE

Sold and installed exclusively by the
Library Bureau of Motion Pictures
Beverly Hills, California

Patented Nov.

Pat. 15,592	1,655,000
1,207,220	1,717,064
1,902,819	1,881,766

Printed in U.S.A.

30
 Murray Isaac
 (HEAD OF FAMILY)
 Jefferson
 (COUNTY)
 44
 (AGE)
 Mississippi
 (BIRTHPLACE)
 ARKANSAS
 VOL. 29
 SHEET 23
 E.D. 1117
 LINE 75
 (CITIZENSHIP)

NAME	OTHER MEMBERS OF FAMILY			BIRTHPLACE	CITIZENSHIP	HOUSE NO.
	RELATIONSHIP	AGE	(STREET)			
Living alone						

1920 CENSUS-INDEX
 DEPARTMENT OF COMMERCE
 BUREAU OF THE CENSUS

U. S. GOVERNMENT PRINTING OFFICE
 1917

11600
 ha

Moore, James
(HEAD OF FAMILY)

W
53
Randolph
(CITY) (COUNTY)

Arkansas
(BIRTHPLACE)

ARKANSAS

VOL. 20
SHEET 6
E. D. _____
LINE 23

NAME	OTHER MEMBERS OF FAMILY		BIRTHPLACE	CITIZENSHIP	HOUSE NO.
	RELATIONSHIP	AGE			
Moore, Mollie	W	48	Arkansas		
Marrie	D	18	Arkansas		
Hulligan	S	15	Arkansas		
Pauline	D	13	Arkansas		
Leah	D	10	Arkansas		

1920 CENSUS-INDEX
DEPARTMENT OF COMMERCE
BUREAU OF THE CENSUS

U. S. GOVERNMENT PRINTING OFFICE
A-J-B
1917

M 600
Moore, James
(HEAD OF FAMILY)

M 600

Moore, John
(HEAD OF FAMILY)

ARKANSAS

B
Columbia
(CITY)
54
(AGE)

Arkansas
(BIRTHPLACE)

VOL. 13

SHEET 14

E. D. 77

LINE 88

(CITIZENSHIP)

NAME	OTHER MEMBERS OF FAMILY			BIRTHPLACE	CITIZEN- SHIP
	RELATION- SHIP	AGE	(STREET)		
Moore, Julie	W	48	Arkansas		
- - - - - Bragim	D	28	Arkansas		
- - - - - Booker		15	Arkansas		
Payne, Hardie	None	16	Arkansas		

1920 CENSUS—INDEX
DEPARTMENT OF COMMERCE
BUREAU OF THE CENSUS

U. S. GOVERNMENT PRINTING OFFICE

A-18

1917

M 600

Moore, John

M 600

Moore, John
(HEAD OF FAMILY)

W
(COLOR)

34
(AGE)

Jefferson
(COUNTY)

(CITY)

Arkansas
(BIRTHPLACE)

ARKANSAS

WOL 29

SHEET 13

E. D. 124

LINE 85

(CITIZENSHIP)

(HOUSE NO.)

NAME

OTHER MEMBERS OF FAMILY
(STREET)

RELATION-
SHIP

AGE

BIRTHPLACE

CENSUS
CLASS

Moore, Pearl

— Edward

— Earnest

— Inis

— Delbert

and Lodge



U. S. GOVERNMENT PRINTING OFFICE

16-6

19-1187

M 600

Mass...

M 600

Morse, John
(HEAD OF FAMILY)

B
(COLOR)
Jefferson
(CITY)
23
(AGE)
Arkansas
(COUNTRY)
Arkansas
(BIRTHPLACE)

ARKANSAS

VOL. *29* E.D. *114*
SHEET *9* LINE *63*

(CITIZENSHIPS)

(HOUSE NO.)

NAME	OTHER MEMBERS OF FAMILY		BIRTHPLACE	CITIZENSHIP
	RELATIONSHIP	AGE		
<i>Mary Rodessie</i>	<i>W</i>	<i>19</i>	<i>Arkansas</i>	
<i>George</i>	<i>d</i>	<i>17 1/2</i>	<i>Arkansas</i>	

1920 CENSUS INDEX
DEPARTMENT OF COMMERCE
BUREAU OF THE CENSUS

U. S. GOVERNMENT PRINTING OFFICE
A-34
11-11871

M 600

Murray

M600

Murray, John
(HEAD OF FAMILY)

4 (COUNTY)
Hot Spring (COUNTY)
Malvern (CITY)

49 (AGE)

Arkansas (BIRTHPLACE)

ARKANSAS

VOL. 2

SHEET 17

L. D. 1900

LINE 3

Baker
(STREET)

(CITIZENSHIP)

909
(HOUSE NO.)

NAME	OTHER MEMBERS OF FAMILY			BIRTHPLACE	CITIZENSHIP
	RELATIONSHIP	AGE			
<u>Murray, Kittie</u>					
<u>Richard</u>	<u>W</u>	<u>48</u>		<u>Tennessee</u>	
<u>Estelle R.</u>	<u>D</u>	<u>16</u>		<u>Tennessee</u>	
<u>Charles</u>	<u>D</u>	<u>15</u>		<u>Arkansas</u>	
<u>Thomas</u>	<u>D</u>	<u>13</u>		<u>Arkansas</u>	
	<u>D</u>	<u>9</u>		<u>Arkansas</u>	

1920 CENSUS-INDEX
DEPARTMENT OF COMMERCE
BUREAU OF THE CENSUS

12-11-20

U. S. GOVERNMENT PRINTING OFFICE

A-18
11-1921

Murray, John

M600

Moore, John
NAME OF FAMILY

ARKANSAS

W
HOUSE NO.

20
AGE

46
VOL.

E. D. NO.

Franklin
COUNTY

Arkansas
BIRTHPLACE

SHEET *22*

LINE *22*

(CITY)

CITIZENSHIP

NAME

OTHER MEMBERS OF FAMILY
(STREET)

(HOUSE NO.)

RELATION-
SHIP

AGE

BIRTHPLACE

CITIZEN-
SHIP

NAME	OTHER MEMBERS OF FAMILY (STREET)	RELATION- SHIP	AGE	BIRTHPLACE	CITIZEN- SHIP
<i>Moore, Eva</i>		<i>W</i>			
<i>Franklin</i>		<i>D</i>	<i>30</i>	<i>Mississippi</i>	
<i>Franklin</i>		<i>D</i>	<i>3 1/2</i>	<i>Mississippi</i>	
<i>Franklin</i>		<i>D</i>	<i>7 1/2</i>	<i>Arkansas</i>	
<i>Commenced with <u>ONIE</u> Franklin <u>Gandy</u> sheet 22 line 98</i>					

1920 CENSUS INDEX
DEPARTMENT OF COMMERCE
BUREAU OF THE CENSUS

U. S. GOVERNMENT PRINTING OFFICE

A-3a

(1918)

M600

2

M600

Murray, John
(HEAD OF FAMILY)

ARKANSAS

B 50
(COLOR) (AGE)

VOL. 22 E. D. 78

Garland (COUNTY) Arkansas (BIRTHPLACE)

SHEET 1 LINE 79

Hot Springs (CITY)

Santa Roder Sh. (STREET) (CITIZENSHIP)

180 (HOUSE NO.)

OTHER MEMBERS OF FAMILY

NAME	RELATIONSHIP	AGE	BIRTHPLACE	CITIZENSHIP
Murray, Mrs J	W	32	Arkansas	

1920 CENSUS-INDEX
DEPARTMENT OF COMMERCE
BUREAU OF THE CENSUS

M600

Murray

Murray
 (COLOR) *W*
 (HEAD OF FAMILY) *John P.*
 (AGE) *43*
 (COUNTY) *Crittenden*
 (CITY) _____
 (BIRTHPLACE) *Tennessee*

ARKANSAS
 VOL. *15*
 SHEET *6*
 E. D. _____
 LINE *7*
 (CITIZENSHIP) _____

NAME	OTHER MEMBERS OF FAMILY		BIRTHPLACE	HOUSE NO.	CITIZENSHIP
	RELATIONSHIP	AGE			
<i>Living Alone</i>					

1920 CENSUS INDEX
 DEPARTMENT OF COMMERCE
 BUREAU OF THE CENSUS

1982

Lena



A SERVICE

Let us help you find the books you need by the
Library of Congress Division
for you. Send us

Form No.

Pat 15782	1,615,663
1,286,230	1,286,234
1,286,219	1,281,744

Printed in U.S.A.

Louis

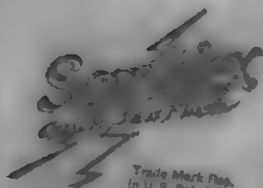

Trade Mark Reg.
In U. S. Pat. Office

A SERVICE

Sold and Issued in custody by the
Librarian, Department of Education
Washington, D. C.

Patent Nos.

Pat 10,640	1,408,000
1,299,220	1,456,004
1,283,819	1,481,766

Printed in U. S. A.

Mary

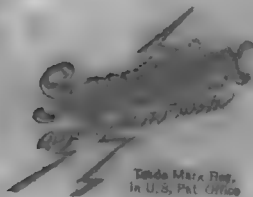

Trade Mark Reg.
in U.S. Pat. Office

A SERVICE

Sold and Installed Exclusively by the
Library Services Division
Ranloger Fund Inc.

Patentable

Pat. 15,552	1,652,663
1,907,000	1,680,084
1,932,810	1,484,744

Printed in U.S.A.

Thomas

Thomas

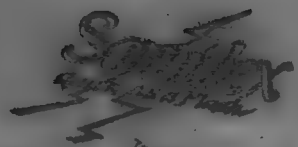

Trade-Mark Reg.
In U. S. Pat. Office

A SERVICE
Sold and Issued Exclusively by the
Library Bureau Division
Bureau of Engraving and Printing

Net 18,000	1,455,000
1,400,000	1,473,000
1,550,000	1,481,700



Printed in U. S. A.

M 600

Moore, James
(HEAD OF FAMILY)

ARKANSAS

W
(COLOR)

25
(AGE)

VOL. 37

Lagan
(COUNTY)

Arkansas
(BIRTHPLACE)

SHEET 6

E. D. 52

(CITY)

LINE 94

(CITIZENSHIP)

NAME

OTHER MEMBERS OF FAMILY
(STREET)

(HOUSE NO.)

RELATIONSHIP

AGE

BIRTHPLACE

CITIZENSHIP

Moore, Alice
Archie

Wife
2

24
3/12

Arkansas
Arkansas

1920 CENSUS INDEX
DEPARTMENT OF COMMERCE
BUREAU OF THE CENSUS

U. S. GOVERNMENT PRINTING OFFICE

A-18

17-11091

M 600

Moore, James

Moore Route
 (COLONY) (HEAD OF FAMILY)
 37 (AGE)
 Mississippi (COUNTY)
 Ark (CITY)
 (BIRTHPLACE)

ARKANSAS
 VOL. 40
 SHEET 19
 E.D. 140
 LINE 51

(OFFICER'S NAME)
 161
 (HOUSE NO.)

NAME	OTHER MEMBERS OF FAMILY		BIRTHPLACE	CITIZENSHIP
	RELATIONSHIP	AGE		
Moore, Ida	W	35	Ark	
Hester, Clyde	D	13	Ark	
Hester	D	11	Ark	
Hester	D	9	Ark	
Jewell	D	2 7 ¹²	Ark	

1920 CENSUS-INDEX
 DEPARTMENT OF COMMERCE
 BUREAU OF THE CENSUS

Walter

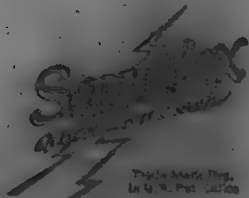

Trade Mark Reg.
in U. S. Pat. Office

A SERVICE

Sold and delivered exclusively by the
Liberty Magazine Corporation
Baltimore, Md. Inc.

Subscription Rates

12 Months	1,400,000
6 Months	1,400,000
3 Months	1,400,000

Printed in U.S.A.

M600

Moore, Mill

(HEAD OF FAMILY)

13

(CITY)

33

(AGE)

Columbia

(COUNTY)

Louisiana

(BIRTHPLACE)

ARKANSAS

VOL 13

SHEET 4

E. D. 45

LINE 23

(CITY)

(CITIZENSHIP)

NAME

OTHER MEMBERS OF FAMILY (STREET)

RELATIONSHIP

AGE

BIRTHPLACE

HOUSE NO.

CITIZENSHIP

Moore, Minnie

John

Lena

Willie

W

26

Louisiana

S

6

Arkansas

S

4

Arkansas

D

1 1/2

Arkansas

1920 CENSUS INDEX
DEPARTMENT OF COMMERCE
BUREAU OF THE CENSUS

U. S. GOVERNMENT PRINTING OFFICE

Ada
1917

M600

M600

Moore, Will
(HEAD OF FAMILY)

ARKANSAS

43
(AGE)

VOL. 95

E. D. 1900

Lincoln
(COUNTY)

(BIRTHPLACE)

SHEET 17

LINE 8

(CITY)

(CITIZENSHIP)

(STREET)

OTHER MEMBERS OF FAMILY

(HOUSE NO.)

NAME

RELATIONSHIP

AGE

BIRTHPLACE

CITIZENSHIP

Moore, Mary

1

Richard

H

21

Louisiana

Albert

H

14

Louisiana

William

H

12

Louisiana

Stevens

H

6

Louisiana

#1, see #2

42

Louisiana

1920 CENSUS-INDEX
DEPARTMENT OF COMMERCE
BUREAU OF THE CENSUS

U. S. GOVERNMENT PRINTING OFFICE

Moore

M 600

Moore Hill
(HEAD OF FAMILY)

ARKANSAS

B
(COLOR) 47
(AGE)

Louisiana
(BIRTHPLACE)

VOL 36 P. O. 1000
SHEET 4 LINE 47

Lozelle
(CITY)

(CITIZENSHIP)

OTHER MEMBERS OF FAMILY (STREET) (HOUSE NO.)

NAME	RELATIONSHIP	AGE	BIRTHPLACE	CITIZENSHIP
<u>Moore, Carrie</u>	<u>W</u>	<u>36</u>	<u>Louisiana</u>	

1920 CENSUS—INDEX
DEPARTMENT OF COMMERCE
BUREAU OF THE CENSUS

M 600

Moore Hill

M 600
Morse, Will
(HEAD OF FAMILY)

ARKANSAS

B 43
(COUNTY) (AGE)
Deer
(CITY)

Mississippi
(BIRTHPLACE)

VOL. 17
SHEET 6
R. D. 41
LINE 68
CITIZENSHIP

NAME	OTHER MEMBERS OF FAMILY			BIRTHPLACE	CITIZENSHIP
	RELATIONSHIP	AGE	(STREET)		
Morse, Mandy	W	48		Mississippi	

1920 CENSUS—INDEX
DEPARTMENT OF COMMERCE
BUREAU OF THE CENSUS

M 600
Morse, Will

M600

Moore, William
(HEAD OF FAMILY)

ARKANSAS

B 50 Mississippi
(COLOR) (AGE) (BIRTHPLACE)

Osprey
(COUNTY)

Osprey
(CITY)

VOL. 46 E.D. 710
SHEET 24 LINE V
(CITIZENSHIP)

NAME		OTHER MEMBERS OF FAMILY			HOUSE NO.
		RELATIONSHIP	AGE	BIRTHPLACE	CITIZENSHIP
<u>Moore, Georgia</u>		<u>D</u>	<u>11</u>	<u>Arkansas</u>	
<u>Edward</u>		<u>S</u>	<u>9</u>	<u>Arkansas</u>	
<u>Connie</u>		<u>D</u>	<u>7</u>	<u>Arkansas</u>	
<u>Robert</u>		<u>S</u>	<u>5</u>	<u>Arkansas</u>	
<u>Lila</u>		<u>D</u>	<u>3 1/2</u>	<u>Arkansas</u>	

1920 CENSUS INDEX
DEPARTMENT OF COMMERCE
BUREAU OF THE CENSUS

M600

Moore, William

M600

Mona, Willie
(NAME)

ARKANSAS

B
(COLOR)

16
(AGE)

17
(VOL)

8
(SHEET)

17
(P.O.)

17
(LINE)

Desh
(COUNTY)

Arkansas
(STATE)

Dumas
(CITY)

ENUMERATED WITH Jones
(PERSON)

RELATIONSHIP TO ABOVE Sister - son

REMARKS

1920 CENSUS—INDEX
DEPARTMENT OF COMMERCE
BUREAU OF THE CENSUS

U. S. GOVERNMENT PRINTING OFFICE

1917

11600

Moore, Frank O
(HEAD OF FAMILY)

ARKANSAS

47
(AGE)

Illinois
(BIRTHPLACE)

VOL. 29

E. D. 70

Muller
(CITY)

SHEET 31

LINE 38

Texarkana
(CITY)

(CITIZENSHIP)

n.a.
(STREET)

408
(HOUSE NO.)

NAME	OTHER MEMBERS OF FAMILY			BIRTHPLACE	CITIZENSHIP
	RELATIONSHIP	AGE			
Moore, O Mrs	W	45		Mississippi	
Royal L	D	20		Arkansas	

1920 CENSUS-INDEX
DEPARTMENT OF COMMERCE
BUREAU OF THE CENSUS

U. S. GOVERNMENT PRINTING OFFICE

1918
11-11071

M 630

Home Frank [unclear]

APPENDIX

H
1/12

Acting

Chief

Director

Acting

RELATIONSHIP TO ABOVE: [unclear]

Chief [unclear]

REMARKS

1944 FORM NO. 100
DEPARTMENT OF JUSTICE
BUREAU OF THE Census



M 600

M 7

Sidney

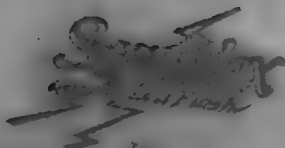

Trade Mark Reg.
in U.S. Pat. Office

A SERVICE

Sold and distributed exclusively by the
Lithographic Division
Kodak Company

No. 10,741

120

120



1954

1954

Patented in U.S.A.

M 600

Murray Williams
(HEAD OF FAMILY)

ARKANSAS

W 60
(AGE)

VOL. 55 E. D. 1 of 10

Dubasky Kentucky
(CITY) (STATE)

SHEET 5 LINE 12

North Little Rock
(CITY)

Pike Road 1724
(STREET) (HOUSE NO.)

OTHER MEMBERS OF FAMILY

NAME	RELATIONSHIP	AGE	BIRTHPLACE	CITIZENSHIP
<u>Murray Pauline</u>	<u>D</u>	<u>14</u>	<u>Missouri</u>	
<u>Wathorne</u>	<u>D</u>	<u>10</u>	<u>Arkansas</u>	

1920 CENSUS INDEX
DEPARTMENT OF COMMERCE
BUREAU OF THE CENSUS

M 600

M

M 600

Murry William
(HEAD OF FAMILY)

ARKANSAS
VOL. 32 E. O. 116
SHEET 4 LINE 10
(CITIZENSHIP)

B
(COLOR)
Safayette
(COUNTY)
Buckner
(CITY)

45
(AGE)
Louisiana
(BIRTHPLACE)

64
(HOUSE NO.)

NAME	OTHER MEMBERS OF FAMILY			BIRTHPLACE	CITIZENSHIP
	RELATIONSHIP	AGE	(STREET)		
<u>Murry Nellie</u>	<u>W</u>	<u>30</u>		<u>Arkansas</u>	
<u>Oscar</u>	<u>S</u>	<u>9</u>		<u>Arkansas</u>	
<u>Jessie</u>	<u>S</u>	<u>7</u>		<u>Arkansas</u>	
<u>Martha</u>	<u>D</u>	<u>4</u>		<u>Arkansas</u>	
<u>Snoodum</u>	<u>S</u>	<u>2</u>		<u>Arkansas</u>	

1920 CENSUS - INDEX
DEPARTMENT OF COMMERCE
BUREAU OF THE CENSUS

M 600

Moore Will

M 600

Mrs. Millie
(INDIVIDUAL)

B
(COLOR)

7/12
(M)
Chicot
(COUNTY)

Arkansas
(STATE)

VOL. 7
SHEET 3

C.O. LINE

ENUMERATED WITH

RELATIONSHIP TO ABOVE

REMARKS

Mrs. Millie
Grand niece

1920 CENSUS-INDEX
DEPARTMENT OF COMMERCE
BUREAU OF THE CENSUS

U. S. GOVERNMENT PRINTING OFFICE

11-11071

M 600

m

M 600

Murray, Willie
(INDIVIDUAL)

W
(COLOR)
Washington
(CITY)

18
(AGE)
Arkansas
(STATE)

ARKANSAS

VOL 3
SHEET 3
E.D. 2
LINE 6

ENUMERATED WITH

RELATIONSHIP TO ABOVE

Adenore, Sue A
Sister

REMARKS

1920 CENSUS—INDEX
OTHER LIST OF CORRECTION
ISSUED BY THE CENSUS

U. S. GOVERNMENT PRINTING OFFICE

AJ

M600
mo

Charles

Charles

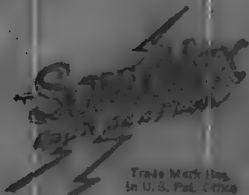

Trade Mark Reg.
in U.S. Pat. Office

A SERVICE

Delivered and installed exclusively by the
Library Bureau of Circulation
Development Fund Inc.

Phone No.

201 15,028	1,434,468
1,207,210	1,401,164
2,382,519	1,451,764

Printed in U.S.A.

Moore, Matilda A
(INDIVIDUAL)

ARKANSAS

VOL. 20 E. D. 11
SHEET 12 LINE 11

W. To
(TOWNSHIP)
Franklin
(COUNTY)
Franklin
(TOWNSHIP)

Arkansas
(BIRTHPLACE)

F. H.
(TREATY)

ENUMERATED WITH

RELATIONSHIP TO ABOVE

Billie Williams C
Mother-in-law

REMARKS

1920 CENSUS—INDEX
DEPARTMENT OF COMMERCE
BUREAU OF THE CENSUS

Rebecca



A SERVICE

Sold and licensed exclusively by the
Library Insurance Division
Dow Jones & Co. Inc.
New York, N.Y.

Net: 15,582	1,424,000
1,207,220	1,407,564
1,289,819	1,401,744

Printed in U.S.A.

Rosa

Smiley
Lightweight

Trade Mark Reg.
In U. S. Pat. Office

A SERVICE
Sold and manufactured by the
Lithgow Chemical Company
Baltimore, Md.

Pat. No. 2,100,000
1,500,000
1,500,000
MADE IN U. S. A.

M 600

Moore, William
(HEAD OF FAMILY)

ARKANSAS

W 38
(COLOR) (AGE)

Arkansas
(BIRTHPLACE)

VOL 56

E. D. 230

St. Francis
Forest
(CITY)

SHEET 11

LINE 3

Cook
(STREET)

(CITIZENSHIP)

136
(HOUSE NO.)

OTHER MEMBERS OF FAMILY

NAME	RELATION- SHIP	AGE	BIRTHPLACE	CITIZEN- SHIP
Moore, Mary	W	34	Arkansas	
Martha	D	8	Arkansas	
Margaret	D	7	Arkansas	
Lasant, Alfred	C	21	Mississippi	

1920 CENSUS - INDEX
DEPARTMENT OF COMMERCE
BUREAU OF THE CENSUS

M 600

Moore, Will

M600

Moore, William Jr
(HEAD OF FAMILY)

ARKANSAS

VOL. 60 E. O. 2-1-19

31
(AGE)

SHEET 16 LINE 27

Woodruff
(CITY)

Arkansas
(BIRTHPLACE)

(CITIZENSHIP)

Augusta
(CITY)

West Sixth
(STREET)

(HOUSE NO.)

OTHER MEMBERS OF FAMILY

NAME	RELATIONSHIP	AGE	BIRTHPLACE	CITIZENSHIP
Moore, Alberta	W	20	Arkansas	
- Nattie	D	3 1/2	Arkansas	
- Robert	S	1 1/2	Arkansas	
Smith, Anna	M	42	North Carolina	
- Mack	F	76	N. Carolina	

1920 CENSUS INDEX
DEPARTMENT OF COMMERCE
BUREAU OF THE CENSUS

M600

Moore 9 10

M 600

Moore, William
(HEAD OF FAMILY)

ARKANSAS

B. 32
(COLOR) (AGE)
Pulaski
Little Rock
(CITY)

Arkansas
(BIRTHPLACE)

VOL. 52 P. D. 115
 SHEET 7 LINE 70
(CITY AND STATE)

Pulaski
(STREET)

1916
(HOUSE NO.)

OTHER MEMBERS OF FAMILY

NAME	RELATIONSHIP	AGE	BIRTHPLACE	DATE OF BIRTH
<u>Moore, Pinesha</u>	<u>W.</u>	<u>36</u>	<u>Mississippi</u>	

1920 CENSUS INDEX
 DEPARTMENT OF COMMERCE
 BUREAU OF THE CENSUS

M 600

ARKANSAS

Morrow, William
(INDIVIDUAL)

VOL. 22 E. D. 1
SHEET 11 LINE 2

W 24 Arkansas
(COLOR) (AGE) (BIRTHPLACE)

Basalant
(COUNTRY)

Not Spouse A. Border
(MARRIAGE) (MARRIAGE)

ENUMERATED WITH Pindell, Albert

RELATIONSHIP TO ABOVE Roomer

REMARKS _____

M600

Moore, William
(HEAD OF FAMILY)

STATE ARKANSAS

VOL. 33 E. D. 33

SHEET 7 LINE 66

71 39
Little River Arkansas
(CITY) (COUNTY) (BIRTHPLACE)

(CITIZENSHIP)

(CITY)

(STREET)

(HOUSE NO.)

OTHER MEMBERS OF FAMILY

NAME	RELATIONSHIP	AGE	BIRTHPLACE	CITIZENSHIP
<u>Moore, Eddie</u>	<u>W</u>	<u>31</u>	<u>Arkansas</u>	
<u>- Alex</u>	<u>S</u>	<u>14</u>	<u>Arkansas</u>	
<u>- Ted</u>	<u>S</u>	<u>13</u>	<u>Arkansas</u>	
<u>- Roney</u>	<u>S</u>	<u>8</u>	<u>Arkansas</u>	
<u>- Herbert</u>	<u>S</u>	<u>6</u>	<u>Arkansas</u>	

1920 CENSUS-INDEX
DEPARTMENT OF COMMERCE
BUREAU OF THE CENSUS

#1 see 4

Moore

17500

Moore, William
(HEAD OF FAMILY)

ARKANSAS

W. J.
22
(AGE)

VOL 49

Lape
(COUNTY)

Arkansas
(BIRTHPLACE)

SHEET 14

(CITY)

LINE 20

(CITYSHIP)

OTHER MEMBERS OF FAMILY

NAME	RELATIONSHIP	AGE	BIRTHPLACE	CITIZENSHIP	HOUSE NO.
Moore, Anna	W.		Arkansas		
William	W.	22	Arkansas		
		8 1/2	Arkansas		

1920 CENSUS-INDEX
DEPARTMENT OF COMMERCE
BUREAU OF THE CENSUS

U. S. GOVERNMENT PRINTING OFFICE

A-7a

11-1074

M 600

Moore, W. J.

M 600

Morrow William
(NAME OF FAMILY)

ARKANSAS

VOL. 11 E. O. 1
SHEET 2 LINE 9

24 61 Arkansas
(AGE) (BIRTHPLACE)
Cowley
(COUNTY)

(CITIZENSHIP)

(CITY)

(STREET)

(HOUSE NO.)

OTHER MEMBERS OF FAMILY

NAME	RELATIONSHIP	AGE	BIRTHPLACE	CITIZENSHIP
Morrow Rebecca	W	55	Arkansas	
— Solomon	S	24	Arkansas	
— Mrs Kintner	S	19	Arkansas	
Shaw, Mildred	Y. Dau	8	Arkansas	

1920 CENSUS—INDEX
DEPARTMENT OF COMMERCE
BUREAU OF THE CENSUS

M 600

M 600

Moore, William
(HEAD OF FAMILY)

ARKANSAS

VOL 2 E. D. 1

W 56 Arkansas
(COLOR) (AGE) (BIRTHPLACE)

SHEET 4 LINE 10

Union
(COUNTY) (CITY)

(CITIZENSHIP)

OTHER MEMBERS OF FAMILY

(INCLUDE NO. 3)

NAME	RELATIONSHIP	AGE	BIRTHPLACE	CITIZENSHIP
Moore, Rosema, W		51	Louisiana	
Richard, J		22	Arkansas	
Bernie		17	Arkansas	
Matthy B D		14	Louisiana	

1920 CENSUS-INDEX
DEPARTMENT OF COMMERCE
BUREAU OF THE CENSUS

M600

M600

Mayer, William
(INDIVIDUAL)

ARKANSAS

W
(FOUR)
62
(AGE)
Pulaski
(COUNTY)
Little Rock
(CITY)

Germany
(BIRTHPLACE)

VOL. 53 E.D. 100
SHEET 10 LINE 86
1880 na 1400
(C. TELLER)

Summit
(STREET)

ENUMERATED WITH Woolens, Willis 500
(HOUSE NO.)

RELATIONSHIP TO ABOVE Father in Law

REMARKS _____

1920 CENSUS—INDEX
DEPARTMENT OF COMMERCE
BUREAU OF THE CENSUS

M600

M 600

Murray, William
(HEAD OF FAMILY)

ARKANSAS

W
(COLOR)

35
(AGE)

VOL. 78

E. D. 71

Jackson
(COUNTY)
Newport
(CITY)

Indians
(BIRTHPLACE)

SHEET 6

LINE 75

Laurel
(STREET)

(CITIZENSHIP)

OTHER MEMBERS OF FAMILY

414
(HOUSE NO.)

NAME	RELATIONSHIP	AGE	BIRTHPLACE	CITIZENSHIP
<u>Murray, Mattie</u>	<u>W</u>	<u>40</u>	<u>Arkansas</u>	
<u>Fritto, Jewel</u>	<u>P. L.</u>	<u>25</u>	<u>Arkansas</u>	
<u>Burthel</u>	<u>W.</u>	<u>19</u>	<u>Arkansas</u>	
<u>Wittenhouse, Jerry B.</u>	<u>P.</u>	<u>18</u>	<u>Arkansas</u>	

1920 CENSUS—INDEX
DEPARTMENT OF COMMERCE
BUREAU OF THE CENSUS

M 600

Murray

M 600

Moore, William
(HEAD OF FAMILY)

ARKANSAS

W
(COLOR)

59
(AGE)

Clay
(COUNTY)

(CITY)

Indiana
(BIRTHPLACE)

VOL. 9 E. D. 17

SHEET 2 LINE 22

(CITIZENSHIP)

OTHER MEMBERS OF FAMILY

(STREET)

(HOUSE NO.)

NAME	RELATIONSHIP	AGE	BIRTHPLACE	CITIZENSHIP
Moore, Nancy	W	57	Kentucky	
- Delma	S	23	Arkansas	
- Eunice	D	17	Arkansas	

M 600

M 600

Murray William
INDIVIDUAL

ARKANSAS

B
1 (COLOR)
31
AGE

VOL *55*
SHEET *16*

Lincoln
CITY
South Ford
TOWNSHIP
Mississippi
BIRTHPLACE

CITIZENSHIP

ENUMERATED WITH *Camp #3*
1936

RELATIONSHIP TO ABOVE *Arkansas State Penitentiary Farm*
Inmate

INDEX NO.

REMARKS

1920 CENSUS - INDEX
DEPARTMENT OF COMMERCE
BUREAU OF THE CENSUS

M 600

m

M 600

More, William
(HEAD OF FAMILY)

ARKANSAS

13
(COLOR)

49
(AGE)

VOL 34

P. D.

Les
(CITY)

Mississippi
(BIRTHPLACE)

SHEET 17

LINE

(CITY)

(CITIZENSHIP)

OTHER MEMBERS OF FAMILY

NAME	RELATIONSHIP	AGE	BIRTHPLACE	CITIZENSHIP
<u>More, Effie</u>	<u>W</u>			
<u>Jefferson, Robert</u>	<u>S</u>	<u>36</u>	<u>Tennessee</u>	
<u>More, Helma</u>	<u>D</u>	<u>14</u>	<u>Arkansas</u>	
<u>More, Zenobia</u>	<u>D</u>	<u>5</u>	<u>Arkansas</u>	
	<u>W</u>	<u>7/2</u>	<u>Arkansas</u>	

1920 CENSUS—INDEX
DEPARTMENT OF COMMERCE
BUREAU OF THE CENSUS

M 600

Moore

Alfred

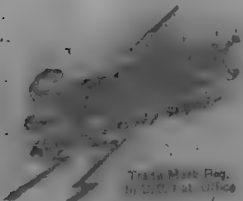

Trade Mark Reg.
In U.S. Pat. Office

A REBRAND

Sold and shipped in accordance with the
Lithographic Copyright Act of 1908
H. W. Wilson & Co., Inc.

No. 14	1,421,053
1,421,054	1,421,055
1,421,056	1,421,057

Printed in U.S.A.

MOORE WILLIAM JR. STATE *Arkansas*
 HEAD OF FAMILY - CONTINUED OTHER MEMBERS OF FAMILY - CONTINUED

NAME	RELATION- SHIP	AGE	BIRTHPLACE
<i>Moore, Eugene</i>	<i>S</i>	<i>2 1/2</i>	<i>Arkansas</i>

1920 CENSUS-INDEX
 DEPARTMENT OF COMMERCE
 BUREAU OF THE CENSUS
Handwritten mark

M 600
more

U. S. GOVERNMENT PRINTING OFFICE, 1917
William Ais

Merrill William
STATE *Arkansas*
(HEAD OF FAMILY—CONTINUED)

NAME	RELATIONSHIP	AGE	BIRTHPLACE	CITIZENSHIP
<i>Merrill Allie</i>	<i>W.</i>	<i>6</i>	<i>Arkansas</i>	
<i>Talmage</i>	<i>S.</i>	<i>3</i>	<i>Arkansas</i>	
<i>Johnson, Jessie</i>	<i>W.</i>	<i>14</i>	<i>Arkansas</i>	

1920 CENSUS INDEX
DEPARTMENT OF COMMERCE
BUREAU OF THE CENSUS

H. 200 #1

U. S. GOVERNMENT PRINTING OFFICE
A-16
1917

M 600
Moore

M600

Moores William
INDIVIDUAL

ARRIVAL DATE

W
COLOR

9
AGE

Arkansas
(BIRTHPLACE)

VOL 43

ED 1

Pulaski
(COUNTY)

SHEET 13

LINE 67

Little Rock
(CITY)

(CITIZENSHIP)

ENUMERATED WITH

Appian Way
(INVEST)

810
(HOUSE NO.)

RELATIONSHIP TO ABOVE

Davis Geo W
Son

REMARKS

1920 CENSUS INDEX
DEPARTMENT OF COMMERCE
BUREAU OF THE CENSUS

U. S. GOVERNMENT PRINTING OFFICE

A-4

M600

Moores W

M600

More, William
INDIVIDUAL

W
SEX
21
AGE
Arkansas
BIRTHPLACE

Arkansas
COUNTY

ARKANSAS

VOL 1
SHEET 4
ED. 2
LINE 22

CITIZENSHIP

STREET

HOUSE NO.

ENUMERATED WITH

RELATIONSHIP TO ABOVE

More, Lula
Boarder

REMARKS

1920 CENSUS—INDEX
DEPARTMENT OF COMMERCE
BUREAU OF THE CENSUS

M600

More, William

M 600

Moore, William
(HEAD OF FAMILY)

ARKANSAS

13
(HOUSE NO.)

36
(AGE)

VOL. 31

E. D. 1887

Jafferson
(CITY)

Arkansas
(BIRTHPLACE)

SHEET 11

LINE 7

(CITY)

(CITIZENSHIP)

(STREET)

OTHER MEMBERS OF FAMILY

(HOUSE NO.)

NAME

RELATIONSHIP

AGE

BIRTHPLACE

CITIZENSHIP

Moore, Pearl
George
Jude

W
S
D

32
13
11

Arkansas
Arkansas
Arkansas

1920 CENSUS—INDEX
DEPARTMENT OF COMMERCE
BUREAU OF THE CENSUS

U. S. GOVERNMENT PRINTING OFFICE

A-16

11-1921

M 600

M 600

Moore, William
(HEAD OF FAMILY)

ARKANSAS

H *30*
(COLOR) (AGE)

VOL *36*

Lonsdale
(COUNTY)

Arkness
(BIRTHPLACE)

SHEET *14*

F. D. *111*

(CITY)

(CITIZENSHIP)

LINE *77*

OTHER MEMBERS OF FAMILY (STREET)

(HOUSE NO.)

NAME	RELATIONSHIP	AGE	BIRTHPLACE	CITIZENSHIP
<i>Moore, Pearl</i>	<i>H</i>		<i>Arkness</i>	
<i>Doyle</i>	<i>S</i>	<i>25</i>	<i>Arkness</i>	
<i>Est. M.</i>	<i>D</i>	<i>17 1/2</i>	<i>Arkness</i>	
		<i>2 1/2</i>	<i>Arkness</i>	

1920 CENSUS—INDEX
DEPARTMENT OF COMMERCE
BUREAU OF THE CENSUS

M600

Moore, William
(HEAD OF FAMILY)

ARKANSAS

B 35
(COUNTY) (AGE)
Crittenden
(COUNTY)

Arkansas
(BIRTHPLACE)

VOL. 15
SHEET 14
P. D. ...
LINE 03
(CITIZENSHIP)

(STREET)
OTHER MEMBERS OF FAMILY
(HOUSE NO.)

NAME	RELATIONSHIP	AGE	BIRTHPLACE	CHILDREN
Moore, William	H	35	Arkansas	
Moore, Nona	W	23	Mississippi	
Moore, O.C.	S	2	Arkansas	
		1	Arkansas	

1920 CENSUS—INDEX
DEPARTMENT OF COMMERCE
BUREAU OF THE CENSUS

U. S. GOVERNMENT PRINTING OFFICE
A-3a
31-11437

M600

M 600

Moore, William
(HEAD OF FAMILY)

ARKANSAS

W. 25
(COLOR) (AGE)

VOL. 49

E. D. 56

Hope
(COUNTY)

Arkansas
(BIRTHPLACE)

SHEET 7

LINE 26

(CITY)

(CITIZENSHIP)

NAME	OTHER MEMBERS OF FAMILY			BIRTHPLACE	CITIZENSHIP
	RELATIONSHIP	AGE	(STREET)		
Moore, Bertha	W.	19		Arkansas	

(HOUSE NO.)

1920 CENSUS INDEX
DEPARTMENT OF COMMERCE
BUREAU OF THE CENSUS

M 600

M600

Moore, William
(HEAD OF FAMILY)

ARKANSAS

B 21
(COLOR) (AGE)

Arkansas
(BIRTHPLACE)

VOL. 46

SHEET 8

L. D. 10

Poinsett
(COUNTY)

(CITY)

LINE 69

(CITIZENSHIP)

NAME	OTHER MEMBERS OF FAMILY			BIRTHPLACE	CITIZENSHIP
	RELATIONSHIP	AGE	(STREET)		
Moore, Cora ²	W	20		Mississippi	

(HOUSE NO.)

1920 CENSUS-INDEX
DEPARTMENT OF COMMERCE
BUREAU OF THE CENSUS

U. S. GOVERNMENT PRINTING OFFICE

A-14

11-1191

M600

Moore

M 600

Mrs. William
 (HEAD OF FAMILY)

ARKANSAS

W
 (COLOR)

61
 (AGE)

Canada
 (BIRTHPLACE)

VOL. 55

E. D. 55

Palmer
 (CITY)

SHEET 5

LINE 73

Main
 (STREET)

1500
 (HOUSE NO.)

NAME	OTHER MEMBERS OF FAMILY			CITIZENSHIP
	RELATIONSHIP	AGE	BIRTHPLACE	
<u>Mrs. Mary</u>	<u>W</u>	<u>60</u>	<u>Iowa</u>	
<u>Hellie</u>	<u>D</u>	<u>21</u>	<u>Arkansas</u>	
<u>Carl</u>	<u>S.</u>	<u>18</u>	<u>Arkansas</u>	
<u>Ralph</u>	<u>S.</u>	<u>16</u>	<u>Arkansas</u>	

1920 CENSUS—INDEX
 DEPARTMENT OF COMMERCE
 BUREAU OF THE CENSUS

M 600

M600

Moore, William
(HEAD OF FAMILY)

ARKANSAS

W
(COLOR)

49
(AGE)

VOL. 42 E. D. 79

Perry
(COUNTY)

Georgia
(BIRTHPLACE)

SHEET 6 LINE 8

(CITY)

(CITIZENSHIP)

OTHER MEMBERS OF FAMILY

NAME	RELATIONSHIP	AGE	BIRTHPLACE	CITIZENSHIP
<u>Moore, Nellie</u>	<u>W</u>			
<u>Maud</u>	<u>D</u>	<u>47</u>	<u>Missouri</u>	
<u>Harvey</u>	<u>S</u>	<u>15</u>	<u>Arkansas</u>	
		<u>11</u>	<u>Arkansas</u>	

1920 CENSUS—INDEX
DEPARTMENT OF COMMERCE
BUREAU OF THE CENSUS

M600

M 600

Moose William
(HEAD OF FAMILY)

ARKANSAS

W. 57
(COLOR) (AGE)

VOL. 52 P. 130

Pulaski
(COUNTY)

Germany
(BIRTHPLACE)

SHEET 11 LINE 13
Un - No. - Un
(DISTRICT)

Little Rock
(CITY)

Park ave.
(STREET)

208
(HOUSE NO.)

OTHER MEMBERS OF FAMILY

NAME	RELATIONSHIP	AGE	BIRTHPLACE	CITIZENSHIP
<u>Moose, Maude</u>	<u>W.</u>	<u>36</u>	<u>Arkansas</u>	
<u>— Ruth</u>	<u>D.</u>	<u>5</u>	<u>Oklahoma</u>	
<u>— Frederick H.</u>	<u>S.</u>	<u>3</u>	<u>Arkansas</u>	

1920 CENSUS—INDEX
DEPARTMENT OF COMMERCE
BUREAU OF THE CENSUS

M 600

M 600

Mrs. William
(HEAD OF FAMILY)

ARKANSAS

W 27
(COLOR) (AGE)

VOL 44

E. C. 103

Dutton
(COUNTY)

Illness
(BIRTHPLACE)

SHEET 5

LINE 1

(CITY)

(CITIZENSHIP)

(STREET)

OTHER MEMBERS OF FAMILY

IND USE 8004

NAME	RELATION- SHIP	AGE	BIRTHPLACE	CITIZEN- SHIP
<u>Mrs. Charlie</u>	<u>B</u>	<u>17</u>	<u>Arkansas</u>	
<u>Barbara</u>	<u>W</u>	<u>56</u>	<u>Illness</u>	<u>NS</u>

1920 CENSUS—INDEX
DEPARTMENT OF COMMERCE
BUREAU OF THE CENSUS

M 600

M 600

Moore, William
(HEAD OF FAMILY)

ARKANSAS

W
(COLOR)

66
(AGE)

Harland
(COUNTY)

Illinois
(BIRTHPLACE)

VOL. 22 E.O. 96

SHEET 5 LINE 9

(CITY)

(ST. ADDRESS)

OTHER MEMBERS OF FAMILY

NAME	RELATIONSHIP	AGE	BIRTHPLACE	EDUCATION
<u>Moore, Annie</u>	<u>w</u>	<u>62</u>	<u>Arkansas</u>	
<u>Joe</u>	<u>S</u>	<u>22</u>	<u>Arkansas</u>	
<u>Ellie</u>	<u>PT</u>	<u>17</u>	<u>Arkansas</u>	
<u>Calvin</u>	<u>HS</u>	<u>17 1/2</u>	<u>Arkansas</u>	

1920 CENSUS—INDEX
DEPARTMENT OF COMMERCE
BUREAU OF THE CENSUS

M 600

7/2

M 600

Moore, William
AHEAD OF FAMILY

ARKANSAS

W
COLOR

51
AGE

VOL. 14

E.D. 1

Crawford
COUNTY

Indian
BIRTHPLACE

SHEET 6

LINE 18

(CITY)

(CITIZENSHIP)

NAME	OTHER MEMBERS OF FAMILY			BIRTHPLACE	CENSUS NO.
	RELATIONSHIP	AGE	(STREET)		
<i>Moore, Chelie M.</i>	<i>W</i>	<i>45</i>	<i>Indian</i>		
<i>Ada</i>	<i>D</i>	<i>15</i>	<i>Arkansas</i>		
<i>Ana</i>	<i>D</i>	<i>15</i>	<i>Arkansas</i>		
<i>Opal</i>	<i>D</i>	<i>13</i>	<i>Arkansas</i>		
<i>Louis Roy A.</i>	<i>S</i>	<i>16</i>	<i>Arkansas</i>		

1920 CENSUS INDEX
DEPARTMENT OF COMMERCE
BUREAU OF THE CENSUS

M 600

W

M 600

Murray, William
(HEAD OF FAMILY)

ARKANSAS

B
(CENSUS)

24
(AGE)

Columbia
(COUNTY)

Louisiana
(BIRTHPLACE)

VOL. 13

SHEET 17

E. D. 30

LINE 83

(CITY)

(CITIZENSHIP)

NAME

OTHER MEMBERS OF FAMILY
(STREET)

(HOUSE NO.)

NAME	RELATIONSHIP	AGE	BIRTHPLACE	CITIZENSHIP
<u>Murray, Lena</u>	<u>W</u>	<u>26</u>	<u>Arkansas</u>	

1920 CENSUS INDEX
DEPARTMENT OF COMMERCE
BUREAU OF THE CENSUS

M 600

M 600

Moore, William
(HEAD OF FAMILY)

B
AGE *50*
Arkansas
(COUNTY)
Louisiana
(CITY)

ARKANSAS
VOL. *13*
SHEET *7* E. D. *15*
LINE *93*

NAME	OTHER MEMBERS OF FAMILY		BIRTHPLACE	CITIZENSHIP
	RELATIONSHIP	AGE		
<i>Moore, Leola</i>	<i>W</i>			
<i>Smith, Rose</i>	<i>D</i>	<i>36</i>	<i>Arkansas</i>	
<i>Moore, Solmie</i>	<i>D</i>	<i>18</i>	<i>Arkansas</i>	
		<i>14</i>	<i>Arkansas</i>	

1920 CENSUS INDEX
DEPARTMENT OF COMMERCE
BUREAU OF THE CENSUS

M 600

M 600

Mary Wm
(HEAD OF FAMILY)

ARKANSAS

B (COLOR)
35 (AGE)
Mississippi (BIRTHPLACE)
Osceola (CITY)

VOL *41* E. D. *22*
SHEET *3* LINE *67*
(CITIZENSHIP)

Baird
(STREET)

NAME	OTHER MEMBERS OF FAMILY			BIRTHPLACE	CITIZENSHIP
	RELATIONSHIP	AGE	(HOUSE NO.)		
<i>Mary Sallie</i>	<i>W.</i>	<i>30</i>		<i>Mississippi</i>	

1910 CENSUS INDEX
DEPARTMENT OF COMMERCE
BUREAU OF THE CENSUS

M 600

M600

Moore, William
(HEAD OF FAMILY)

ARKANSAS

B. G. Phillips
(CITY) (AGE) (CITY)
50 (AGE)
Mississippi (BIRTHPLACE)

VOL. *47* SHEET *2* LINE *51*
(CITY/SHIP)

NAME	OTHER MEMBERS OF FAMILY			BIRTHPLACE	CITIZENSHIP
	RELATIONSHIP	AGE	(STREET)		
<i>Moore, Effie</i>	<i>W</i>				
<i>- Thomas</i>	<i>D</i>	<i>35</i>		<i>Tennessee</i>	
<i>- Frances</i>	<i>D</i>	<i>5</i>		<i>Arkansas</i>	
<i>Jefferson, Robert</i>	<i>SD</i>	<i>42</i>		<i>Arkansas</i>	
		<i>14</i>		<i>Arkansas</i>	

1920 CENSUS-INDEX
DEPARTMENT OF COMMERCE
BUREAU OF THE CENSUS

M600

M600

Moose, Sylvester
(HEAD OF FAMILY)

STATE ARKANSAS
VOL. 56 E.D. 426
SHEET 8 LINE 53

W
(COLOR)

23
(AGE)

St Francis
(CITY)

Kentucky
(BIRTHPLACE)

Arrest
(CITY)

Billard
(STREET)

(CITY/SHIP)

(HOUSE NO.)

NAME	OTHER MEMBERS OF FAMILY		BIRTHPLACE	CITIZEN- SHIP
	RELATION- SHIP	AGE		
<i>Moose, May</i>	<i>W</i>	<i>19</i>	<i>Arkansas</i>	
<i>W. Linn</i>	<i>B</i>	<i>18</i>	<i>Kentucky</i>	

1920 CENSUS—INDEX
DEPARTMENT OF COMMERCE
BUREAU OF THE CENSUS

U. S. GOVERNMENT PRINTING OFFICE

A-18

11-11-27

William

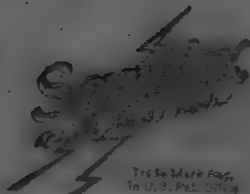

A SERVICE

Sold and re-used exclusively by the
Library Binding Division
Barnes & Noble Inc.

Patent No.

Pat. No. 2,900,000	1,488,000
1,488,000	1,488,000
1,488,000	1,488,000

Printed in U.S.A.

M 600

More, William
(HEAD OF FAMILY)

ARKANSAS

24
(AGE)
Craghead
(COUNTY)

(CITY)

Arkansas
(BIRTHPLACE)

VOL. 10
SHEET 11
LINE 1
(CITIZENSHIP)

NAME

OTHER MEMBERS OF FAMILY
(STREET)

(HOUSE NO.)

NAME	RELATIONSHIP	AGE	BIRTHPLACE	CITIZENSHIP
More, Fannie	H	21	Arkansas	
Verdon	S	3	Missouri	

1920 CENSUS-INDEX
DEPARTMENT OF COMMERCE
BUREAU OF THE CENSUS

U. S. GOVERNMENT PRINTING OFFICE
A-1a
(27-1487)

M 600

Sh

M 600

Marrow John
MARRON JOHN
(NAME)

W
W
(MARRIAGE)

36
36
(AGE)

Jefferson
JEFFERSON
(COUNTY)

Arkansas
ARKANSAS
(BIRTHPLACE)

ARKANSAS

YOL. *21*
21

SHEET *41*
41

E. D. *122*
122
LINE *48*
48

(CITY)

(CITIZENSHIP)

(HOUSE NO.)

(STREET)

ENUMERATED WITH

RELATIONSHIP TO ABOVE

Bass, Jimmy
BASS, JIMMY
Boarder
BOARDER

REMARKS

1930 CENSUS INDEX
DEPARTMENT OF COMMERCE
BUREAU OF THE CENSUS

M 600

Marrow

M600

Yorron
(HEAD OF FAMILY) Will

ARKANSAS

B
(COLON)
Pulaski
(COUNTY)
Little Rock
(CITY)

36
(AGE)

Georgia
(BIRTHPLACE)

VOL 52

SHEET 1

E. D. 100

LINE 27

Pulaski
(STREET)

(CITIZENSHIP)

1362
(HOUSE NO.)

NAME	OTHER MEMBERS OF FAMILY			BIRTHPLACE	CITIZENSHIP
	RELATIONSHIP	AGE			
<u>Yorron Essul</u>	<u>W</u>				
<u>Robert L</u>	<u>S</u>	<u>34</u>	<u>Georgia</u>		
<u>William L</u>	<u>S</u>	<u>17</u>	<u>Georgia</u>		
<u>John H</u>	<u>S</u>	<u>16</u>	<u>Georgia</u>		
		<u>12</u>	<u>Georgia</u>		

1920 CENSUS—INDEX
DEPARTMENT OF COMMERCE
BUREAU OF THE CENSUS

M600

Moore, Will

M 600

MERRIE WILLIAM ARKANSAS
 (HEAD OF FAMILY) VOL 13 P. O. # 3
 W 42 ARKANSAS SHEET 8 LINE 56
 (COLOR) (AGE) (CITY) (CITIZENSHIP)
 COLUMBIA (BIRTHPLACE)
 MAGNOLIA (CITY)

NAME	OTHER MEMBERS OF FAMILY			CITIZENSHIP
	RELATIONSHIP	AGE	BIRTHPLACE	
MERRIE, MATTIE	W	39	Arkansas	
-	D	18	Arkansas	
-	S	14	Arkansas	
-	S	14	Arkansas	
-	S	8	Arkansas	
#1474 Be Merit, William A-1b				

1920 CENSUS—INDEX
 DEPARTMENT OF COMMERCE
 BUREAU OF THE CENSUS

MERRIE

M600

Moore, William
(HEAD OF FAMILY)

ARKANSAS

B 31
(HOUSE NO.) (AGE)

VOL. 34
SHEET 7

& D. 124
LINE 6

Qu
(COUNTY)
Marionna
(CITY)

Mississippi
(BIRTHPLACE)

Alabama
(CITY)

(CITY)

(HOUSE NO.)

OTHER MEMBERS OF FAMILY

NAME	RELATIONSHIP	AGE	BIRTHPLACE	CITIZENSHIP
<u>Moore, Fattie</u>	<u>W</u>	<u>36</u>	<u>Tennessee</u>	
<u>Green, Kaleb</u>	<u>Bo.</u>	<u>30</u>	<u>Arkansas</u>	

1920 CENSUS-INDEX
DEPARTMENT OF COMMERCE
BUREAU OF THE CENSUS

Della

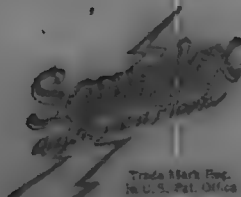

Trade Mark Reg.
In U.S. Pat. Office

A SERVICE

Sold and distributed exclusively by the
Lithuanian American Lithuanian
Beverage Company, Inc.

Philadelphia, Pa.

Bot. 15, 1941	1,422,045
1,422,042	1,422,045
1,422,042	1,422,045

Printed in U.S.A.

Ethol



A SERVICE
Sole and exclusive distributor by the
L. Brereton & Co. (Overseas)
Singapore Road Ltd.

Patent Nos.
No. 18,587 1,402,060
1,402,060 1,402,064
1,402,519 1,402,744

Printed in U.K.A.

M 600

Moore, William
(HEAD OF FAMILY)

W (COLOR)
48 (AGE)

Pulaski (COUNTY)
Little Rock (CITY)
Arkansas (BIRTHPLACE)

ARKANSAS

VOL. 53

SHEET 22

E.D. 1003
LINE 21

Seyer (SUFFIX)

(CITIZENSHIP)

1107 (HOUSE NO.)

NAME	OTHER MEMBERS OF FAMILY	RELATIONSHIP	AGE	BIRTHPLACE	CITIZENSHIP
Moore, Cravis		S	18	Arkansas	
Zenus		S	14	Arkansas	
Theodore		S	6	Arkansas	
Knox, Belle		W X	44	Tennessee	

1920 CENSUS INDEX
DEPARTMENT OF COMMERCE
BUREAU OF THE CENSUS

U. S. GOVERNMENT PRINTING OFFICE

A-16
19-11071

M 600

Moore, William
W (COLOR)

M 600

Marshall
MARRIAGE REGISTER
A-3
11-1107

W (HEAD OF FAMILY)
43 (AGE)
Arkansas (BIRTHPLACE)
Shiloh (CITY)

ARKANSAS
VOL. 7
SHEET 9
LINE 67
(STREET)
(CITY)
(HOUSE NO.)

NAME	OTHER MEMBERS OF FAMILY			BIRTHPLACE	CITIZENSHIP
	RELATIONSHIP	AGE			
<u>Marshall</u>					
<u>Jane</u>	<u>W</u>	<u>27</u>		<u>Arkansas</u>	
<u>Maybloss</u>	<u>D</u>	<u>18</u>		<u>Arkansas</u>	
<u>Stella</u>	<u>D</u>	<u>14</u>		<u>Arkansas</u>	
<u>Henrick</u>	<u>D</u>	<u>12</u>		<u>Arkansas</u>	
<u>Mellie</u>	<u>D</u>	<u>11</u>		<u>Arkansas</u>	

1920 CENSUS—INDEX
DEPARTMENT OF COMMERCE
BUREAU OF THE CENSUS

1920

U. S. GOVERNMENT PRINTING OFFICE
A-1a
11-1107

Marshall

Mary
HEAD OF FAMILY
William
OTHER MEMBERS OF FAMILY
STATE Arkansas

NAME	RELATIONSHIP	AGE	BIRTHPLACE	CITIZENSHIP
<u>Mrs. Anna</u>	<u>Wife</u>	<u>7</u>	<u>Arkansas</u>	
<u>Leona</u>	<u>Daughter</u>	<u>5</u>	<u>Arkansas</u>	
<u>Neil</u>	<u>Son</u>	<u>3 1/2</u>	<u>Arkansas</u>	
<u>Hope</u>	<u>Daughter</u>	<u>1 1/2</u>	<u>Arkansas</u>	

1920 CENSUS-INDEX
DEPARTMENT OF COMMERCE
BUREAU OF THE CENSUS

20051

M600
Marrow

M 600

Marrow William
HEAD OF FAMILY

W
42
Johnson
Arkansas
Arkansas

ARKANSAS

VOL 51
SHEET 12

E. D.
LINE 42

NAME (STREET) (CITY) (CITIZENSHIP)

NAME	OTHER MEMBERS OF FAMILY		BIRTHPLACE	CITIZENSHIP
	RELATIONSHIP	AGE		
Marrow Larey	H	39	Illinois	
Lerch	D	10	Arkansas	
Alma	S	5	Arkansas	
Carl	S	3 1/2	Arkansas	

1920 CENSUS INDEX
DEPARTMENT OF COMMERCE
BUREAU OF THE CENSUS

U. S. GOVERNMENT PRINTING OFFICE

1917

M 600

Marrow Will
HEAD OF FAMILY

M 600

Moore, Wm
(HEAD OF FAMILY)

13

(COLOR)

45

(AGE)

Pulaski

(COUNTY)

Mississippi

(BIRTHPLACE)

ARKANSAS

VOL. 52

SHEET 18

E.D. 108

LINE 28

(CITIZENSHIP)

NAME

OTHER MEMBERS OF FAMILY
(STREET)

RELATION-
SHIP

AGE

BIRTHPLACE

(HOUSE NO.)

CITIZEN-
& IP

Moore, Alma
Eddie Lee
Harris, Margaret

W.

S

M.L.

40

15

60

Arkansas

Arkansas

Tennessee

1920 CENSUS—INDEX
DEPARTMENT OF COMMERCE
BUREAU OF THE CENSUS

M 600

Moore

Willie



Trade Mark Reg.
in U.S. Pat. Office

A SERVICE

Sold and Delivered Exclusively by the
Library Binding Division
Scribner, New York

Copyright 1964

Re: 16,500	1,425,000
1,200,000	1,425,000
1,200,000	1,425,000

Printed in U.S.A.

M 600

Moore, William
(HEAD OF FAMILY)

W
(COLOR)

30
(AGE)

Gray
(COLOR)

Arkansas
(BIRTHPLACE)

ARKANSAS

VOL. 9

SHEET 5

L. D.

LINE 17

(CITIZENSHIP)

(HOUSE NO.)

OTHER MEMBERS OF FAMILY
(STREET)

NAME	RELATIONSHIP	AGE	BIRTHPLACE	CITIZENSHIP
Moore Annie	W			
Ethel	D	30	Arkansas	
Clarence	S	10	Arkansas	
Roy	S	6	Arkansas	
		2 1/2	Arkansas	

1920 CENSUS INDEX
DEPARTMENT OF COMMERCE
BUREAU OF THE CENSUS

U. S. GOVERNMENT PRINTING OFFICE

A-1e

1918/1917

M 600

Moore W. M.

Name: Moore Willie A. STATE: Arkansas
 HEAD OF FAMILY: CONTINUED:

NAME	RELATIONSHIP	AGE	BIRTHPLACE	CITIZENSHIP
<u>Moore Carlos A.</u>	<u>S</u>	<u>3</u>	<u>Arkansas</u>	
<u>— Ara D.</u>		<u>9/12</u>	<u>Arkansas</u>	

1920 CENSUS—INDEX
 DEPARTMENT OF COMMERCE
 BUREAU OF THE CENSUS

Bart

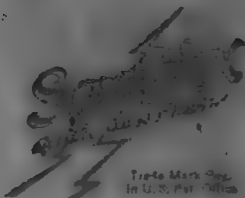

Trade Mark Reg.
In U.S. Pat. Office

A SERVICE

Sold and furnished exclusively by the
Library of Congress Division
Booklet, Wash. D.C.

Year: 1952 1,475,968
1953 1,477,664
1954 1,481,164

Printed in U.S.A.

M 600

A-1a
19-1091

Moore, William Jr.
(HEAD OF FAMILY)

W
(HOUSE)

34
AGE

Conway
(COUNTY)

Flumsville
(CITY)

Arkansas
(BIRTHPLACE)

ARKANSAS

VOL. 10

SHEET 16

E. O. 4

LINE 18

(CITY/EDINBURGH)

(HOUSE NO.)

CITIZEN-
SHIP

NAME	OTHER MEMBERS OF FAMILY		BIRTHPLACE	CITIZEN- SHIP
	RELATION- SHIP	AGE		
<u>Moore, Frankie</u>	<u>W.</u>		<u>Arkansas</u>	
<u>Edna</u>	<u>D.</u>	<u>33</u>	<u>Arkansas</u>	
<u>Tilda</u>	<u>D.</u>	<u>12</u>	<u>Arkansas</u>	
<u>Estine</u>	<u>D.</u>	<u>9</u>	<u>Arkansas</u>	
<u>Howard</u>	<u>S.</u>	<u>8</u>	<u>Arkansas</u>	
<u>Hester</u>		<u>3 1/2</u>	<u>Arkansas</u>	

1920 CENSUS—INDEX
DEPARTMENT OF COMMERCE
BUREAU OF THE CENSUS

U. S. GOVERNMENT PRINTING OFFICE

A-1a
19-1091

Moore, Will
AGE

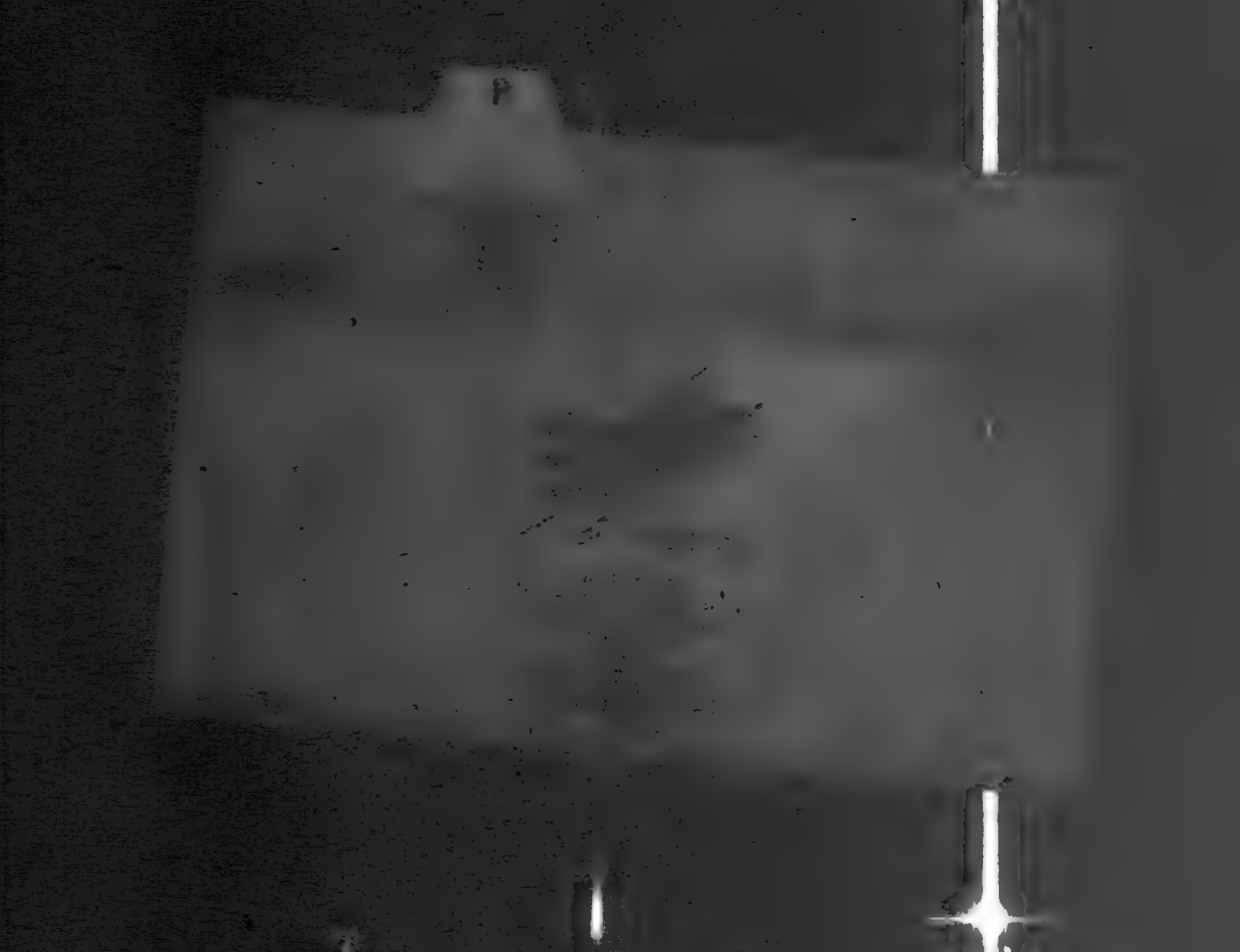

T



Trade Mark Reg.
in U. S. Pat. Office

A SERVICE
Sold and loaned exclusively by the
Library Bureau of Circulation
Washington, D. C.

Patent Nos.

Pat 15,552	1,435,663
1,507,286	1,437,664
1,523,310	1,461,744

Printed in U. S. A.

A600

Moose, James
(HEAD OF FAMILY)

B
(COLOR)

41
(AGE)

Osage
(COUNTY)

Mississippi
(BIRTHPLACE)

ARKANSAS

VOL. 18

SHEET 2

E. D. 41

LINE 10

NAME	OTHER MEMBERS OF FAMILY		BIRTHPLACE	CITIZENSHIP	(HOUSE NO.)
	RELATIONSHIP	AGE			
<u>Moose, Ella</u>					
<u>Walter</u>	<u>W</u>				
<u>Yardge</u>	<u>A</u>	<u>29</u>	<u>Mississippi</u>		
<u>Annie May</u>	<u>A</u>	<u>19</u>	<u>Mississippi</u>		
<u>Norbia</u>	<u>D</u>	<u>13</u>	<u>Mississippi</u>		
	<u>D</u>	<u>12</u>	<u>Mississippi</u>		
		<u>12</u>	<u>Mississippi</u>		

1925 CENSUS INDEXED
DEPARTMENT OF COMMERCE
BUREAU OF THE CENSUS #2

M600

Moose, Willie B
(INDIVIDUAL)

B (COLOR)
Cuthbertson (COUNTY)
(CITY)

5 (AGE)
Alabama (BIRTHPLACE)

ARKANSAS

VOL. 16 E. O. 166
SHEET 1 LINE 26
(CITIZENSHIP)

ENUMERATED WITH

RELATIONSHIP TO ABOVE

Moose, Oscar
Half Brother

REMARKS

(HOUSE NO.)

1920 CENSUS-INDEX
DEPARTMENT OF COMMERCE
BUREAU OF THE CENSUS

U. S. GOVERNMENT PRINTING OFFICE

15a-1 5471



Trade Mark Reg.
in U.S. Pat. Office

A SERVICE

Book and Periodical Service for the
Library of the University of California
Berkeley - Los Angeles
Mountain View

Box 74000
12100
12100
12100

12100

12100

Printed in U.S.A.

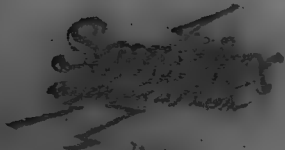

Trade Mark Reg.
in U.S. Pat. Office

A SERVICE

Sole and Exclusive Distributors in the
Liberty Bell Region
- Birmingham, Ala. -

Re: 15,000

150000



J. C. GAY

J. C. GAY

J. C. GAY

Printed in U.S.A.

4600

Name *James Hugh P*
Age *33*
Sex *M*
Race *W*
Color *W*
Hair *B*
Eyes *B*
Birthplace *Arkansas*
Citizenship *U.S.*

AREA NO. *5*
VOL. *44*
SHEET *1*
E. O. *102*
LINE *1*
CITIZENSHIP

NAME	OTHER MEMBERS OF FAMILY	RELATION- SHIP	AGE	BIRTHPLACE	HOUSE NO.	CITIZEN- SHIP
<i>James Hugh P</i>				<i>Arkansas</i>		
<i>Marie Jessie</i>				<i>Arkansas</i>		
<i>Early (Sister)</i>			<i>35</i>	<i>Arkansas</i>		

1920 CENSUS INDEX
DEPARTMENT OF COMMERCE
BUREAU OF THE CENSUS

D

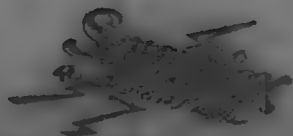

Trade Mark Reg.
in U.S. Pat. Office

A SERVICE

Sold and loaned by the
Library of Congress
Bureau of Library Services

Patent No. 2,471,000

1,000,000
1,000,000
1,000,000

Printed in U.S.A.

George

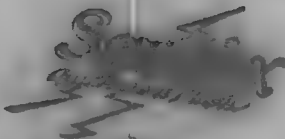

Trade Mark Reg.
in U.S. Pat. Office

A SERVICE
Santitas is made exclusively by the
Lithuanian manufacturers in Lithuania
Exported to the U.S.A.

Net 15.00
1.421,652
1.421,652
1.421,652
U.S.A.

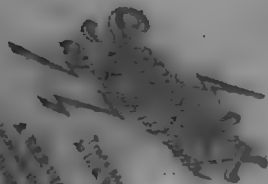

Call for more information or to
order your copy today.
1-800-368-3636
www.pearson.com
ISBN 0-13-035312-5

© 2005 Pearson Education, Inc.
All rights reserved. This book is
intended for use with the
Pearson Education, Inc. product
described on the adjacent page.

Printed in the United States of America

Tom

Samuel

ALL INFORMATION CONTAINED
HEREIN IS UNCLASSIFIED
DATE 10/15/01 BY 60322
UCBAW/STP/STP/STP/STP/STP
EXCEPT WHERE SHOWN
OTHERWISE



0